

# Dvr4Home

## *User Manual v.1.5A*

### **Introduction**

This software has been designed to be user friendly and at the same time gives you sophisticated Digital Video Recording features only found in very expensive Surveillance systems at a fraction of their cost, using your existing computer at your Home or office.

### **Applications**

. - Just with your existing computer with no USB Camera Installed, the software can be used to monitor the use of your computer by any other members of your Home, Or employees at the office.

.-If an Inexpensive USB Camera is installed, You can record any event that happens, using The Motion Detection Feature that will allow you to record only when movement is detected avoiding unnecessary use of hard drive Capacity.

.-Access your computer from anywhere using the remote version. From work you will be able to view your home; or from home you will be able to check your office or warehouse, any time anywhere!

.-An inexpensive USB Camera (Web Cam) can be used but if a professional camera is required for a specific application it can be used using a USB Video Adapter which will permit to connect any CCTV Camera to your system. For more information please contact your distributor.

.-If more than one camera is required you will be able to select any of them from the Main screen or simply show every camera connected during an interval of time.

.-Where a Conventional CCTV System is installed with standard analog CCTV equipment with no remote viewing, the video output from the quad or multiplexer Can be connected to any computer in the site with Internet access and with DVR4Home software now you will add remote viewing upgrading your existing Equipment with a fraction of a cost of other options in the market.

These are the most common applications the software can be used for but read this Manual and we are sure you will find some useful applications that will give you peace of mind and make you feel a little more secure and safe.

## Getting Started

When the software is run for the first time, The following Window will appear before the main screen is shown.

Select "**Enter Application**" and **Continue** to enter the program for the next 10 days.

- Installation ID: Two empty text boxes.
- Days left: N/A and Uses left: N/A.
- Enter application: A radio button that is selected.
- Unlock application: A radio button that is not selected.
- Serial number: A text box.
- Activation and Buy Now: Two buttons.
- Application status: A text box.
- Cancel and Continue >>: Two buttons at the bottom.

Red arrows point from the text above to the "Enter application" radio button, the "Unlock application" radio button, the "Serial number" text box, and the "Continue >>" button.

After 10 Days the software will not work until a valid serial number is used to Unlock the application.

When a Serial number (license number) is obtained "**unlock application**" should Be selected and the license number should be entered. Select **Continue** and the Program will conect to the sever to verify that a valid license number has been Used and that has not been used before (**You should be on line in order to unlock The application**).

After unlocking the software this window will not be shown any more and you will be Able to use your software, a license number is needed for every computer the software Is installed.

## Software Overview

If no USB camera has been installed in your computer when the software is installed, the next screen will be shown.

Point the cursor at the blue image, click the right button and then this window will be shown.

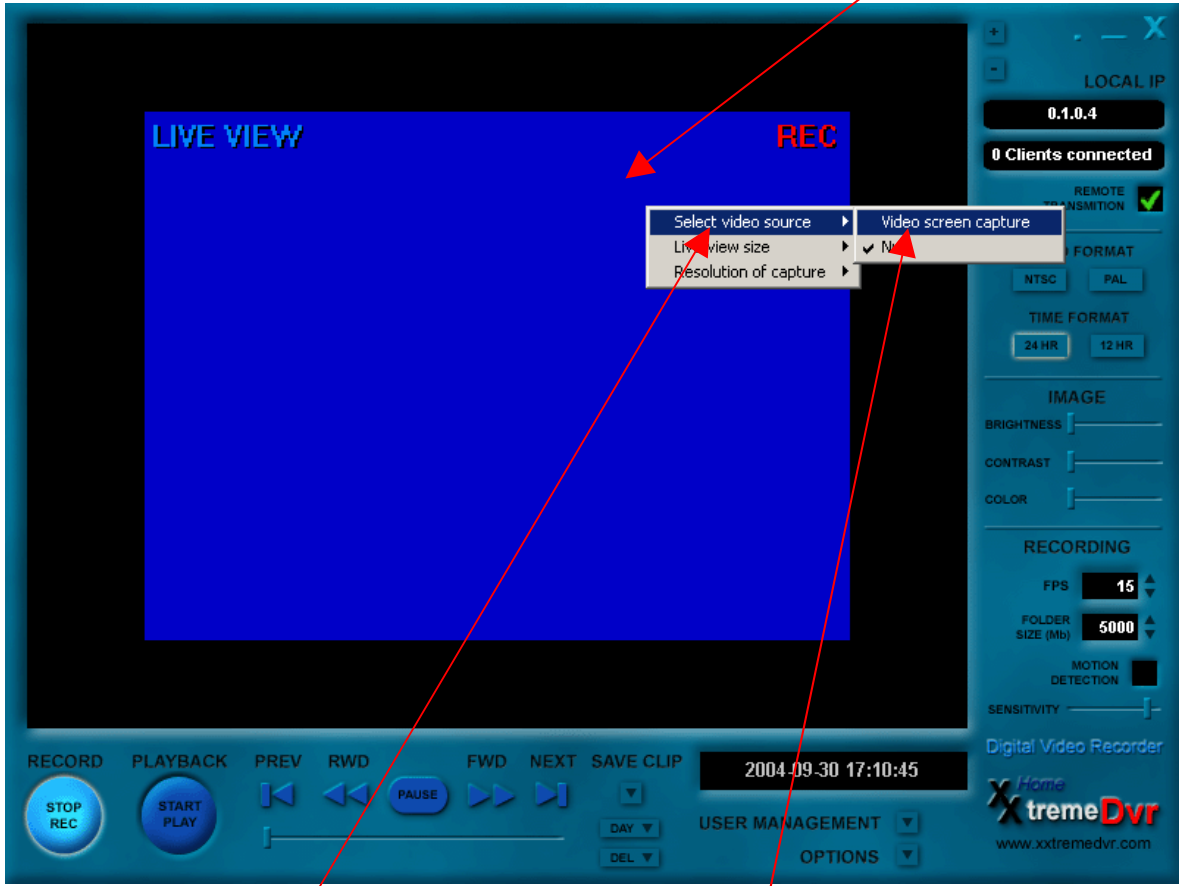

Highlight **"Select video source"** and select **"video screen capture"** option.

## Video Screen capture option

This feature will allow you to record what other users have used the computer for. One of many applications that this feature can be used is for a parent to supervise What Web Sites have been visited by their children.

No need for a camera to be installed in order to use this feature.

## Main Screen

1 Server IP Address

2 Starts/Stops Record Mode 3 Enters/Exit PlayBack Mode 4 Date & Time 5 Password Activation

1.- IP Address, Required by the remote Program for remote connection.

2.- Start/Stop Record Mode.

3.- Enters Play Back Mode.

4.- Date & Time Display.

## 5.-User Management.

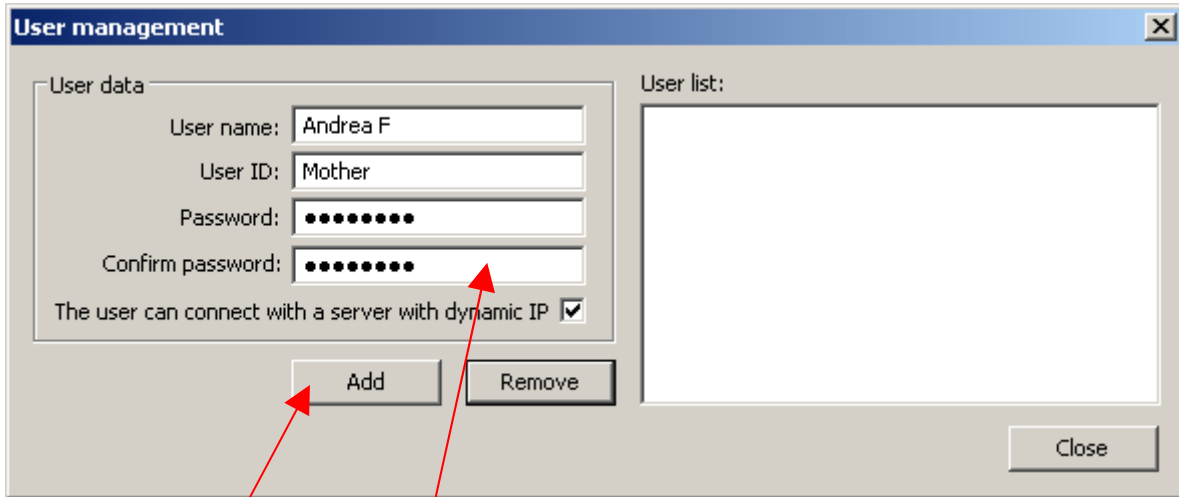

Remember to save your password in a save place.

To use Dynamic IP check this box.  
Select the "Add" Button.

The information will be added in this **box**.

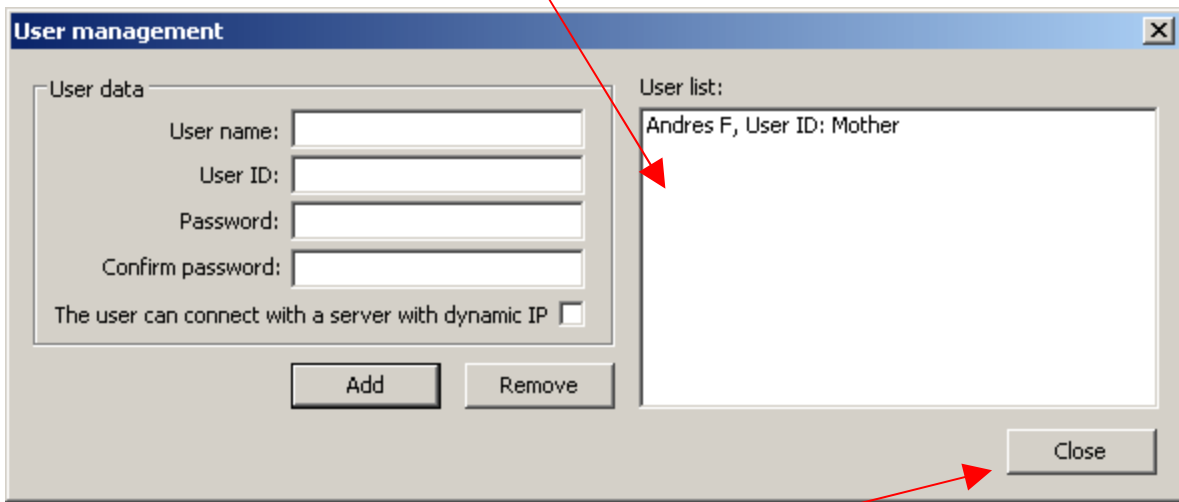

Verify the information is correct and select "Close"

**6** Clients Connected

**7** Activates Remote Transmission feature

**8** Video format

**9** Time Format

**10** Image Controls

**11** Advanced Options

**12** Recording Controls

**6.-** Indicates number of remote clients connected.

**7.-** Activates Remote connection Feature.

**8.-** Video Format (Not applicable for this version)

**9.-** Time Format

**10.-**Image Controls:

- Brightness
- Contrast
- Color

## 11.- Advanced Options

### 11.a Generals

Configure This page to your specific requirements.

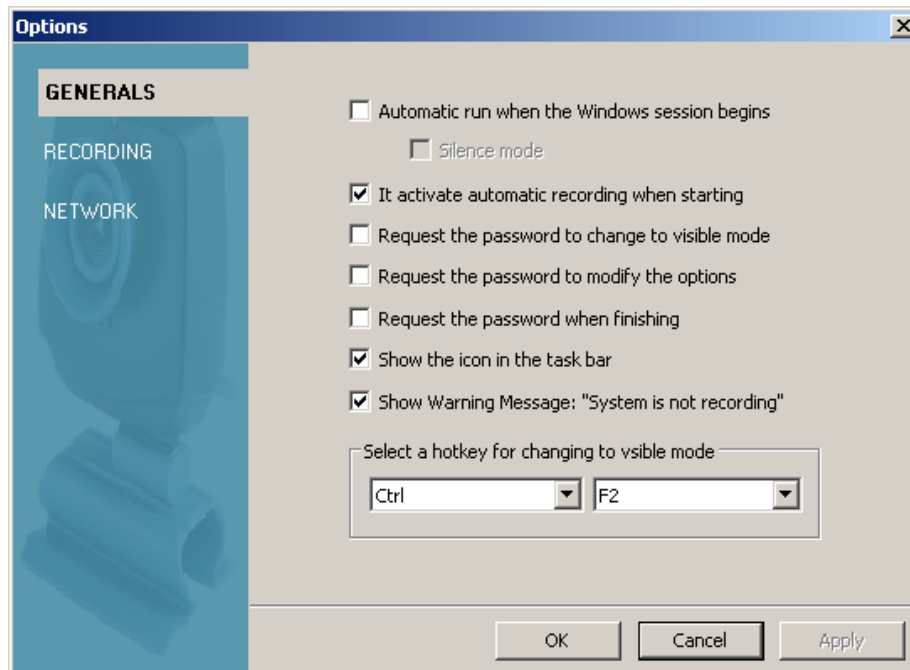

### 11.b Recording

If you have more than one camera, **enable** this feature and the System will display and record each camera every **3** seconds or The value you enter in this box.

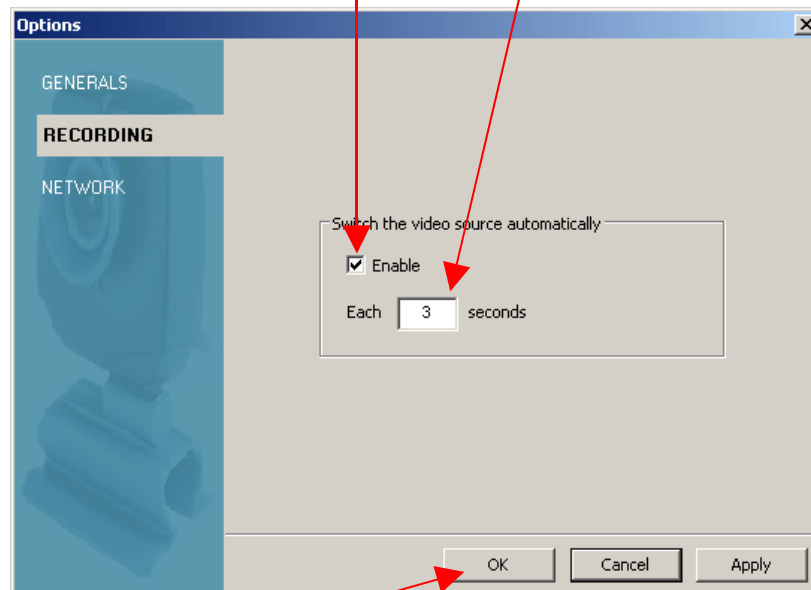

To exit select "OK"

## 11.c NETWORK

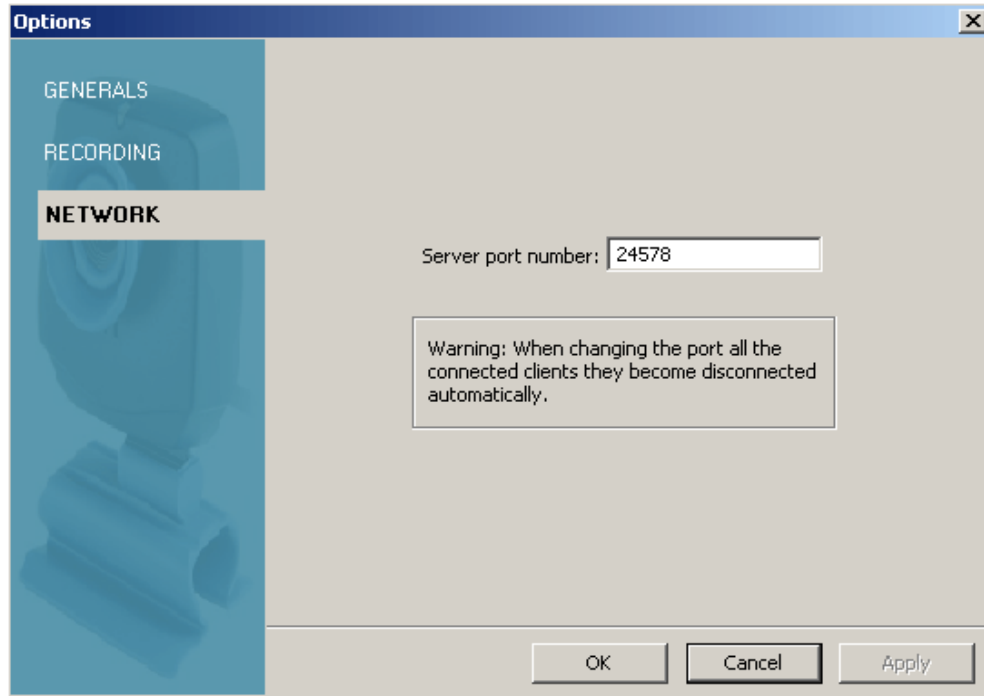

In this page the user can change the server port number. Example, if there are more than 1 DVR4Home software installed in a Local Area Network only one computer will have Internet access. The port must Be changed by your network administrator in order for the rest of the computers To have Internet access. For more information call your local distributor.

## 12.- Recording Controls

a) "FPS" (Frames per Second), default value is 15, indicates that the system will record at a max 15 Frames per Second.

**Note: Increasing this value will Reduce Recording Time capacity.**

b) "Folder Size"

This folder is located in Hard Drive "C", "DVR Clips". In this folder is where All video clips are recorded. User can reduce or increase folder size depending On Hard Drive Capacity.

Default value is 5000 Mega Bytes, this indicates the Max Value for this Folder, when this value is reached the system will start FIFO (first In First Out) Feature, old pictures are erased and replaced buy new ones and keeping The size of the folder at 5000 Mega Bytes.

a) "MD" Feature

When Activated (**Recomended for better performance**) systems will only record when motion is detected avoiding unecessary use of hard drive capacity.

b) "Sensitivity"

Decreases or increases Motion Detection Sensitivity.

## 12.- PlayBack Mode

Select "Start Play Back" To enter Playback Mode.

## PlayBack Mode

Time & Date of PlayBack Picture

- 1** Exits/Enters Play Back Mode
- 2**.- Play Back previous Frame (picture) one at a time.
- 3**.- Reverse Play Back.
- 4**.- Pauses Play Back.
- 5**.- Forward Play Back.
- 6**.- Fast Search, move tap back or forward to find desired recording.
- 7**.- Play Back Next Frame one at a time.
- 8**.- Select day, the next window appears.

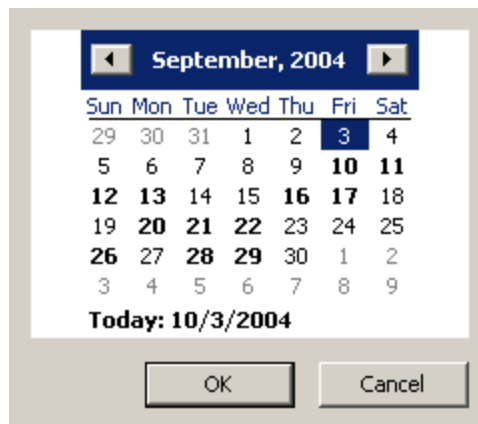

Select month and day, days in **bold** indicates there are recordings

9.- Save Video Clip. Next window is shown.

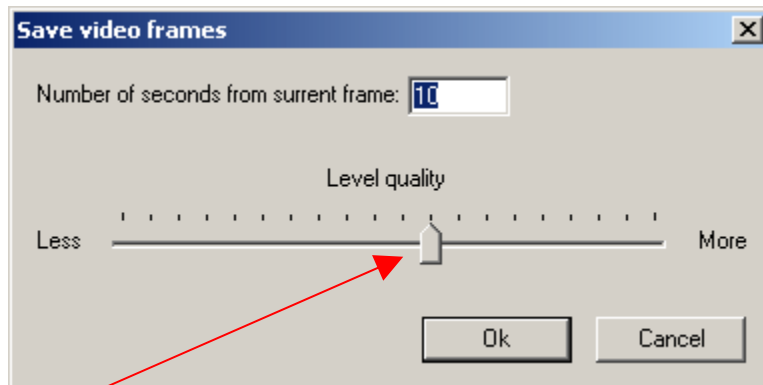

Select number of seconds from the current frame and video quality.  
Select "Ok"

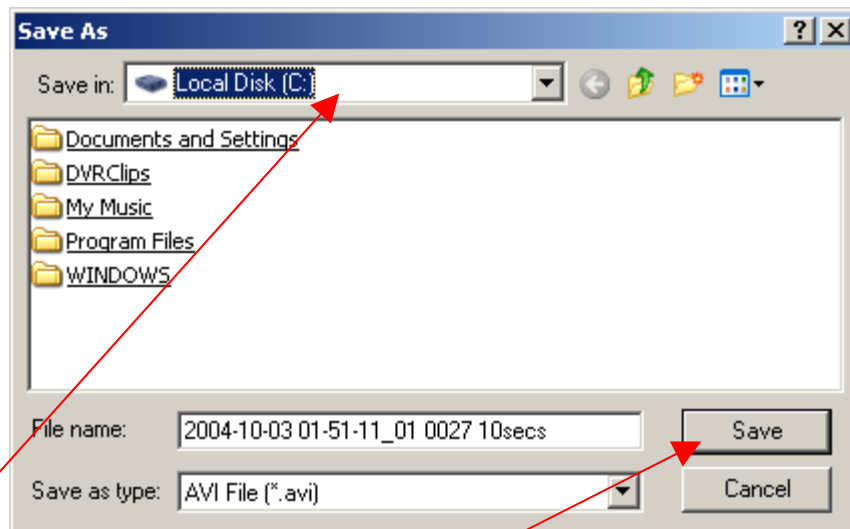

Chose folder where to save. Select "Save"