



The Intelligent Surveillance Solution

Titan NVR NuClient User Manual

Ver. 1.3.0.120426.00

Table of Contents

1	Installation / Uninstallation(Windows)	4
2	Installation / Uninstallation (Mac)	9
3	The Main Server/ Sub Serve Architecture	17
4	Log in.....	18
5	Log out and Exiting	20
6	Display version information	21
7	Interface Overview.....	23
7.1	Menu	23
7.2	Live View	24
7.2.1	View List	25
7.2.2	Content List	25
7.2.3	PTZ Control Panel	25
7.2.4	I/O Control Panel.....	25
7.2.5	Content Properties Panel	27
7.2.6	Event Panel	27
7.2.7	View Panel.....	28
7.2.8	Status Bar	28
7.2.9	Toolbar	29
7.3	Playback	29
7.3.1	Search Panel.....	30
7.3.2	Timeline	30
7.3.3	Time Navigation / View Toolbar	30
8	Configure.....	32
8.1	Configure Views	32
8.1.1	Add A View	33
8.1.2	Add cameras to View	36

8.1.3	Delete a Camera from View	37
8.1.4	Add A View Tour	39
8.1.5	Search A View	41
8.1.6	Delete A View	41
8.1.7	Duplicate a view or a view tour	42
8.2	Configure Content	43
8.2.1	Add image fusion	43
8.2.2	Example of image fusion	48
8.3	E-Map	53
8.3.1	E-Map Editing	53
8.3.2	Properties	59
8.4	Application configurations	61
8.4.1	General	61
8.4.2	User Interface	63
8.4.3	Function	66
8.5	Export/Import Configurations	68
9	Watch Live Video	69
9.1	PTZ	69
9.1.1	Optical PTZ	69
9.1.2	Digital PTZ	70
9.1.3	ImmerVision PTZ	74
9.1.4	The Modes of ImmerVision PTZ	76
9.1.5	VIVOTEK fisheye mode	80
9.2	Toolbar Content	83
9.2.1	Instant Playback	83
9.2.2	Snapshot	84
9.2.3	PTZ	87
9.2.4	Manually Record Video	87

9.2.5	Audio	88
9.2.6	Connection	89
9.2.7	Connection Settings	89
9.3	Property Window	89
9.4	Event List	90
9.5	Joystick settings	91
10	Watch Recorded Video	93
10.1	Search in Timeline	94
10.2	Toolbar Content	99
10.3	The Playback Control Panel	99
10.3.1	The Playback Control	100
10.3.2	The Date / Time Display	101
10.3.3	Event browsing control	101
10.4	Export Video	102
10.5	Snapshot / Print	105
10.6	Motion Search	105
11	Backup	110

1 Installation / Uninstallation(Windows)

1. Insert the CD into your CD-ROM drive and double-click **Setup.exe** to begin installation.

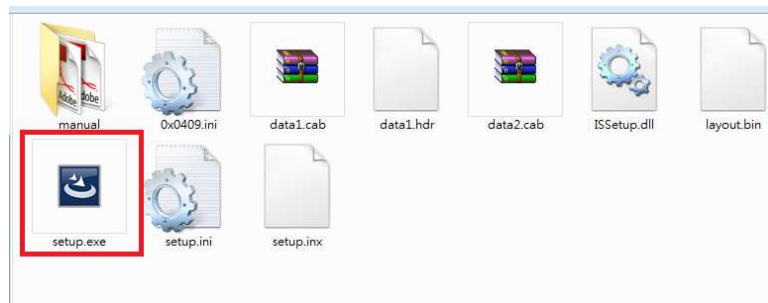

2. Click the **Next** button.

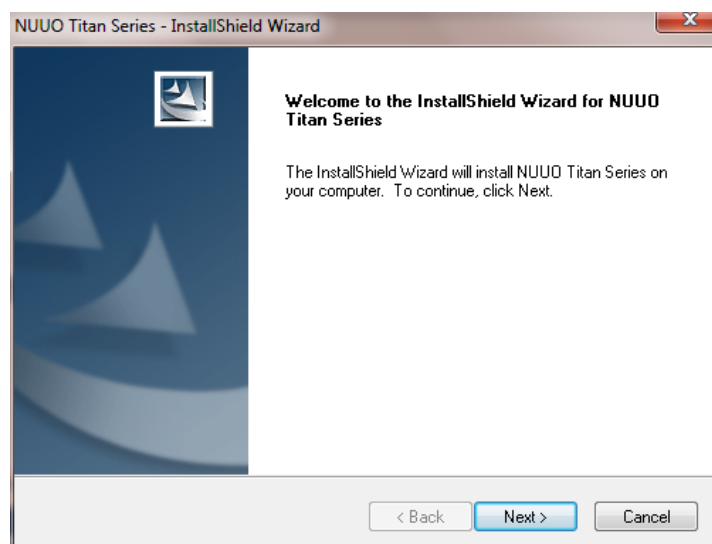

3. Accept the **License Agreement** and click the **Next** button.



4. Enter your name and the name of your company, and click the **Next** button.

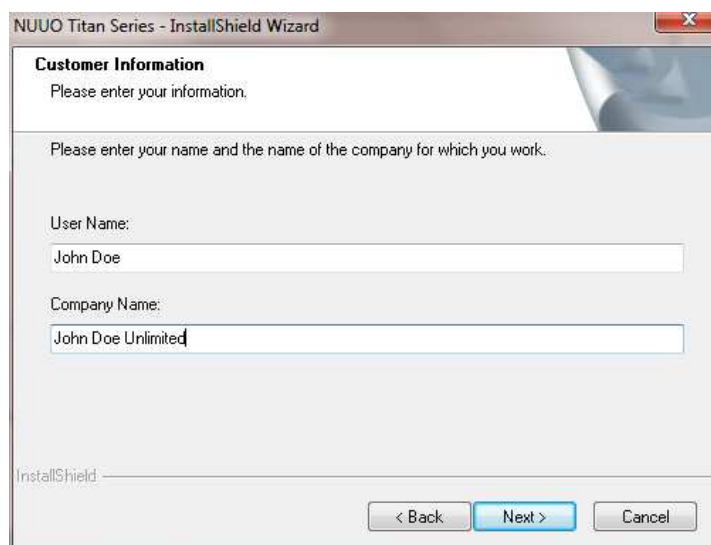

5. There are two types of installation, **Complete** and **Custom**.
 - **Complete**: Install everything in this package.

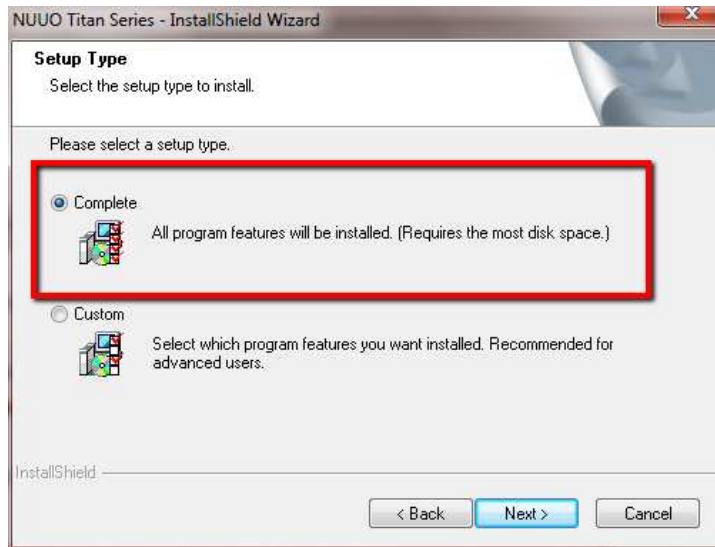

- **Custom:** Install a custom selection of applications and configure the installation directory.

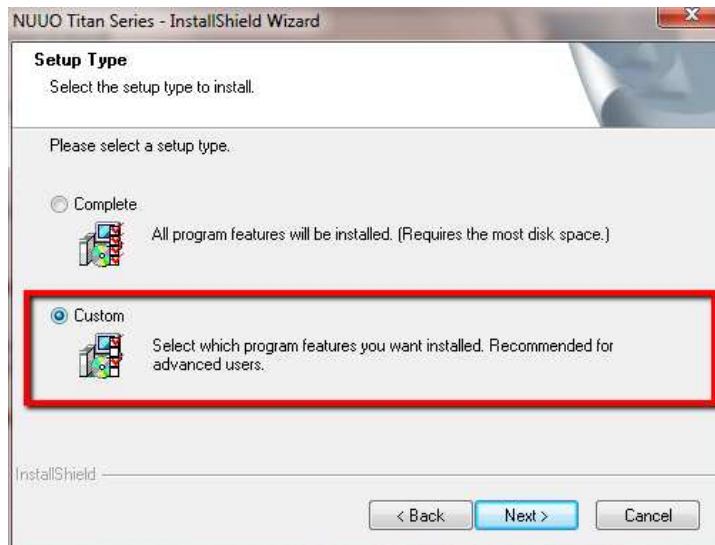

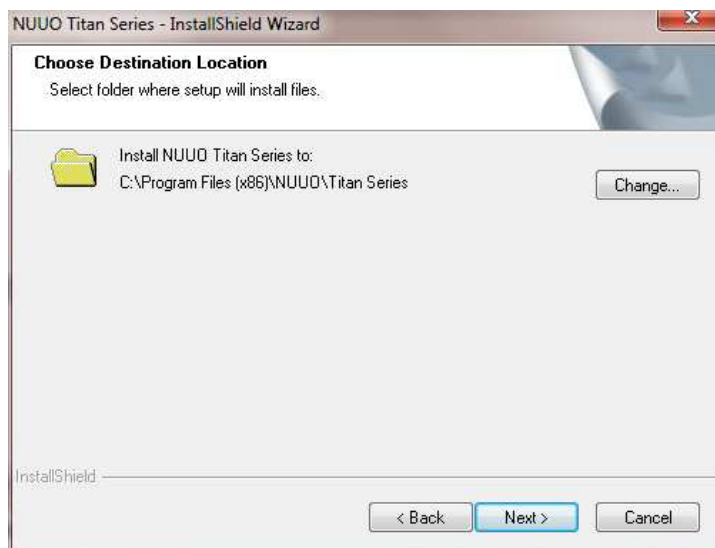

Select the installation folder

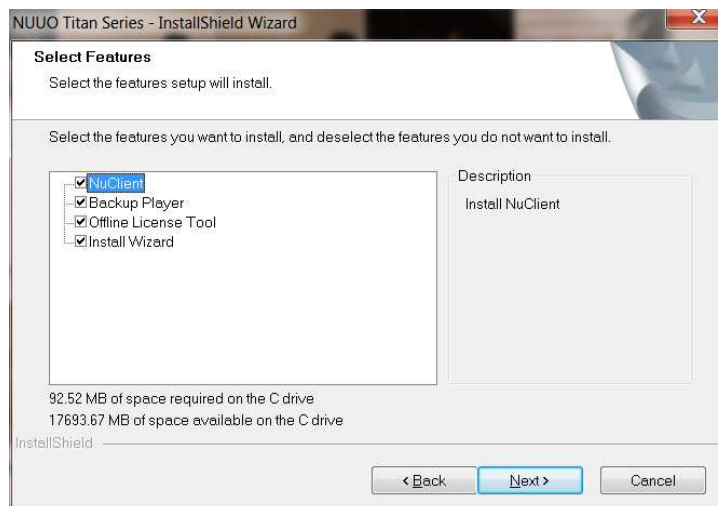

Select the applications you want to install

6. Click on the **Install** button to start the installation.

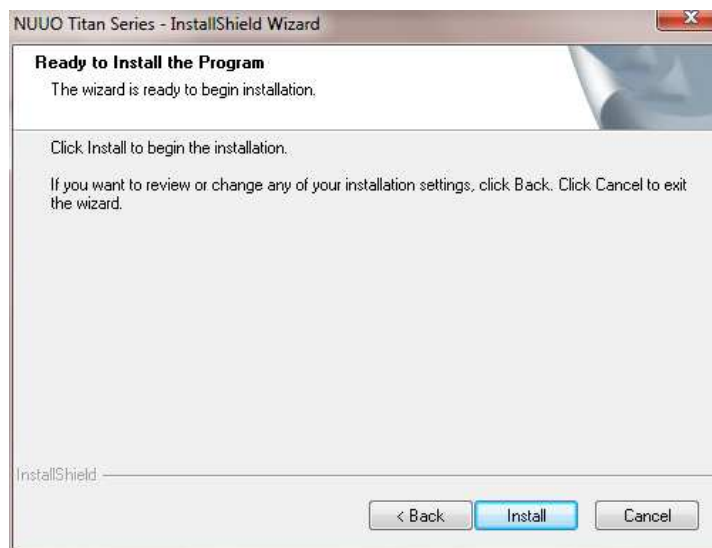

7. The system is being installed.

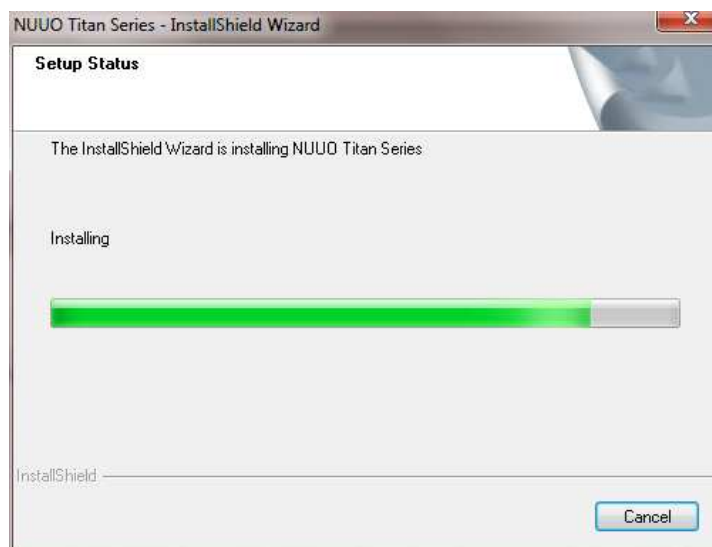

8. After all the files are installed, the installer will disable UAC on your Windows, if UAC is not disabled. That will require a restart.

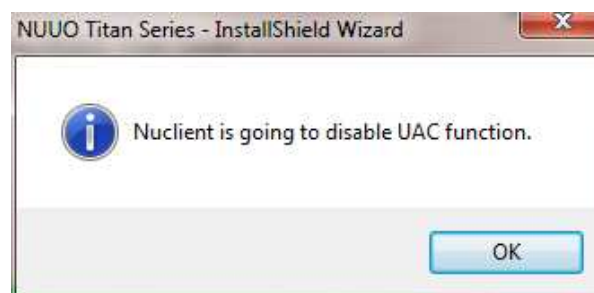

9. Choose **Yes** to restart immediately or **No** to restart later, and click on **Finish**.

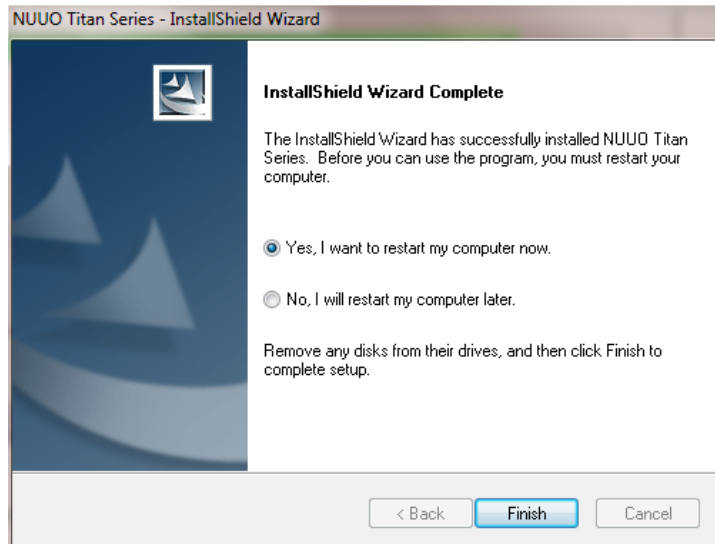

10. After Windows is restarted, the installation is completed. After the system is successfully installed, you should find it in your **Start Menu**, and you may start using the application.

Client PC Minimum Requirements		
CPU	Intel Core 2 Duo, 2.6GHz	
Display Card	OpenGL 2.0 and later	
OS Supported	Windows XP 32 bit	Windows 7 32/64 bit
RAM	1GB	2GB
User Interface	1. HTTP Web browser - Internet Explorer 8 and later 2. NUUO client application program	

2 Installation / Uninstallation (Mac)

1. Insert the CD into your CD-ROM drive and double-click **NUUO Titan Series.mpkg** to begin installation.



2. Choose your **language** and click the **Continue** button.

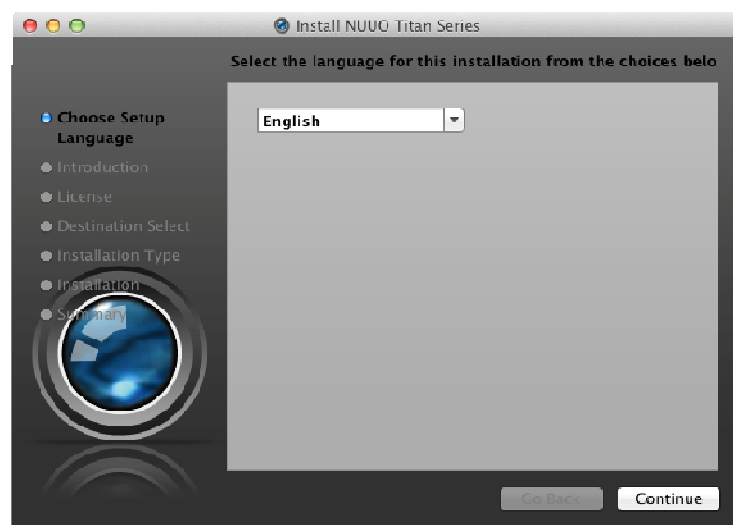

3. Click the **Continue** button and accept the **License Agreement**.



4. You can choose two types of installation, **Install** and **Customize**.

- **Install**: Install everything in this package.

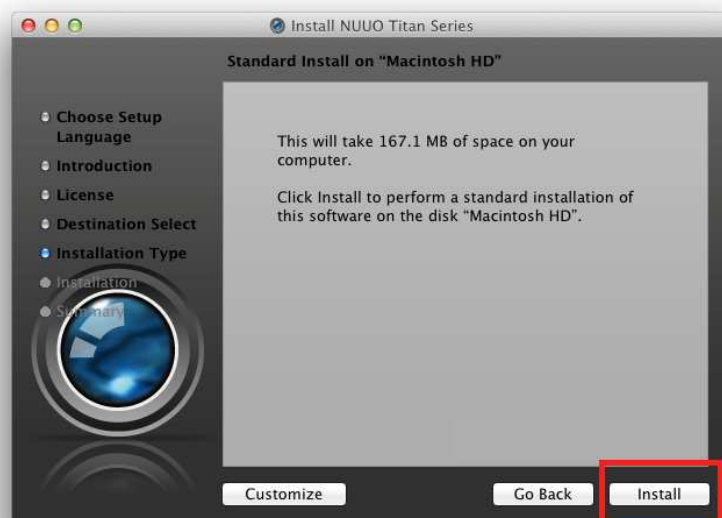

- **Customize**: Install a custom selection of applications.

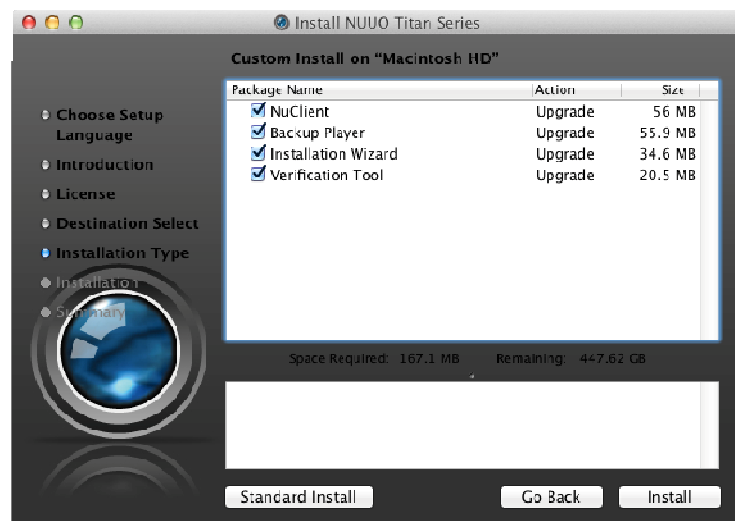
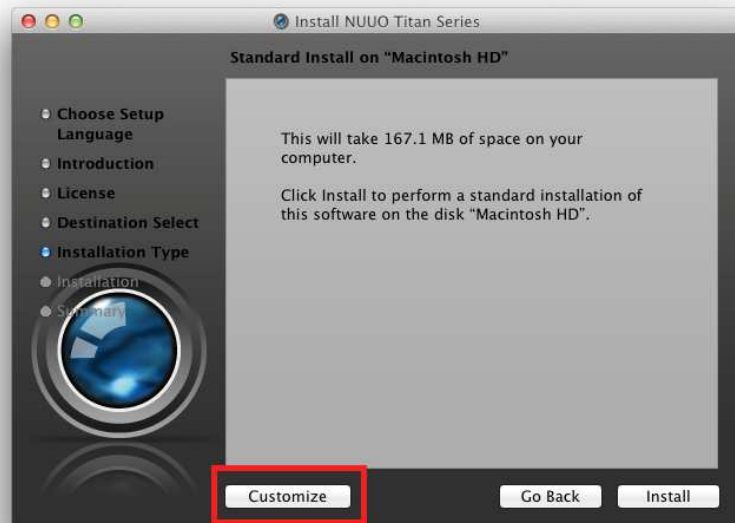

Select the applications you want to install

 The install destination only supports the system hard drive at this version.

5. Click on the **Install** button to start the installation.



6. The system is being installed.

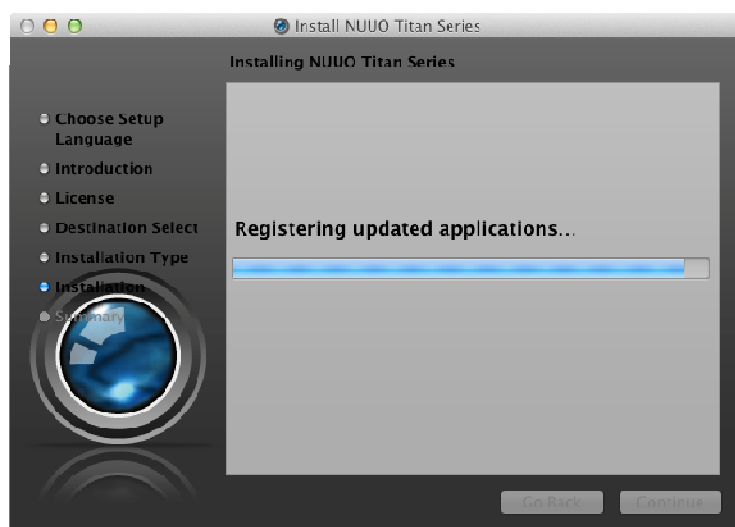

7. Choose **Close** to finish installation.

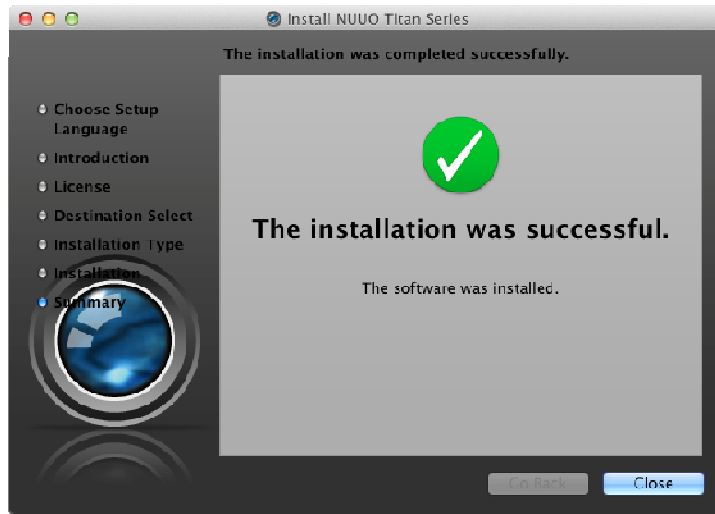

8. After installation finished, you should find it in your **Applications**, and you may start using the application.

Client PC Minimum Requirements		
CPU	Intel Core 2 Duo, 2.6GHz	
Display Card	OpenGL 2.0 and later	
OS Supported	Windows XP 32 bit	Windows 7 32/64 bit Mac 10.6/10.7
RAM	1GB	2GB
User Interface	3. HTTP Web browser - Internet Explorer 8 and later and Firefox 7.0.1 4. NUUO client application program	



We suggest that you avoid using on-board graphics card which will give you a poor performance. NuClient may pop up an error dialog saying **"Videos cannot be displayed on the Client PC with on-board graphic card"** for using an on-board graphics card.

We also recommend that the drivers of graphics cards be upgraded to the latest versions.



The system requires OpenGL 2.0 or higher versions to be installed. An error message will pop up if OpenGL 2.0 or higher versions are not found.



The minimum supported screen resolution 1024x768. NuClient will not run under the minimum resolution.

3 The Main Server/ Sub Serve Architecture

One of the most advanced architecture design in NVRTitan is the Main Server/ Sub Server architecture. In the architecture, NVRTitan is not merely a single recording machine, but also a bridge linking with multiple NVRTitan boxes.

From the perspective of users, they do not need to connect to different NVRTitan boxes one at a time anymore. With NVRTitan, users can connect to just one NVRTitan to monitor the NVRTitan installed in multiple places. Refer to NVRTitan Server User Manual for details.

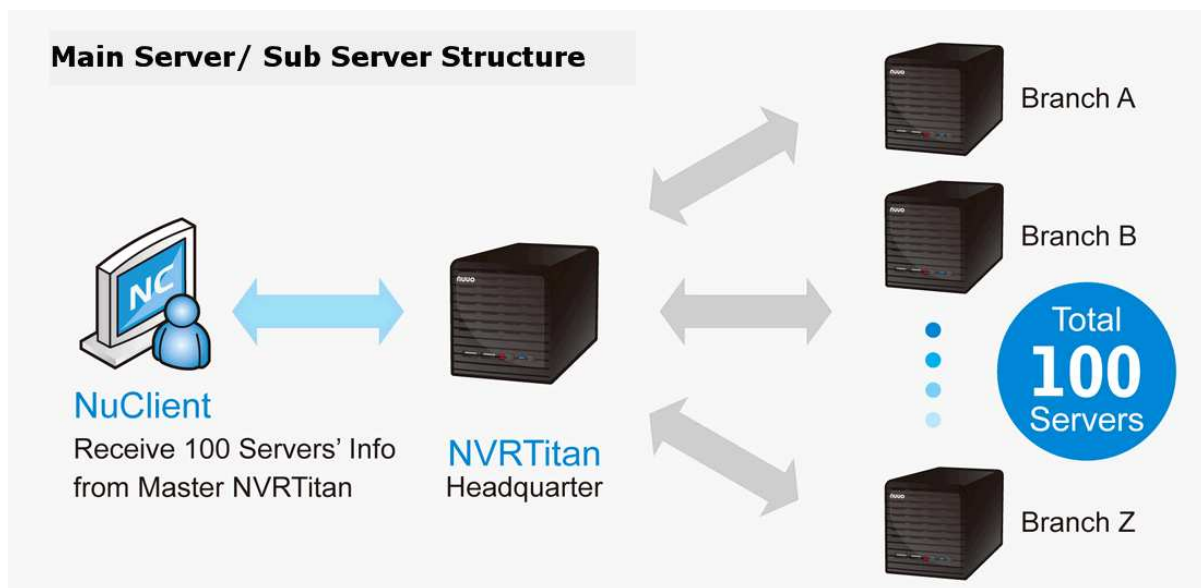

4 Log in

When the application is opened, you will see a log-in window. Please enter the server address you are going to connect to, the user name, and the password.

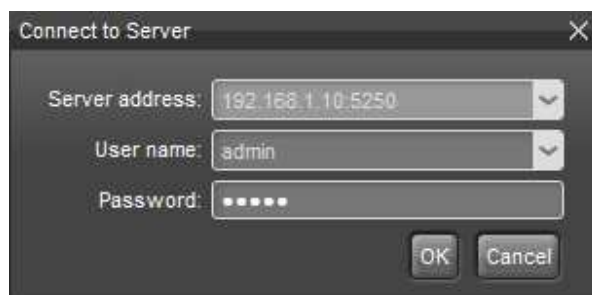

After entering the correct user and server information, you will see the main interface of the system.

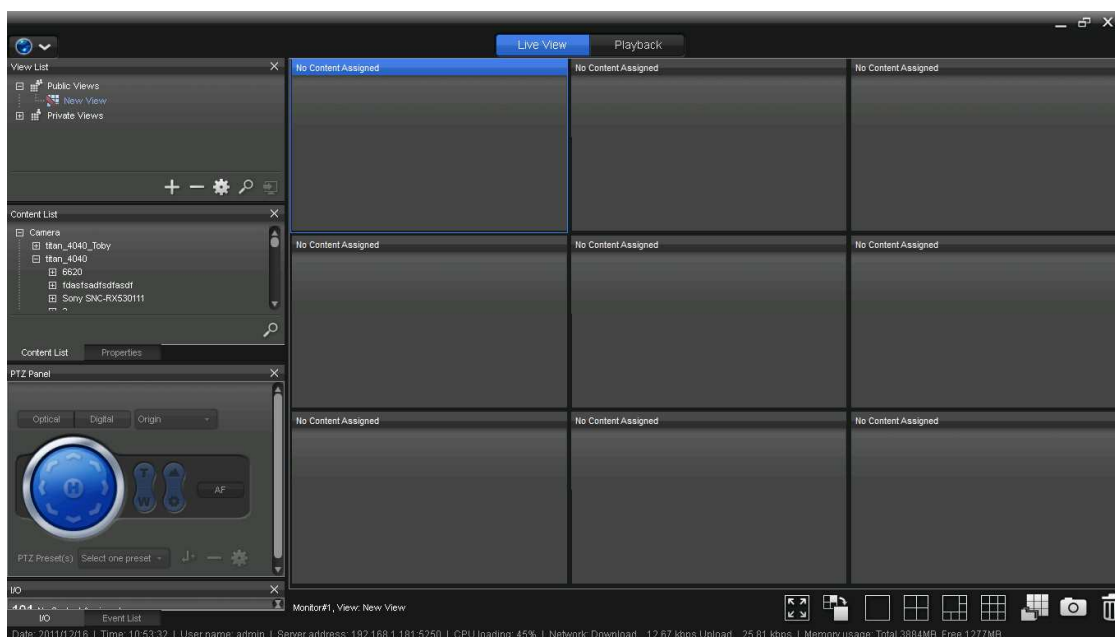

If too many clients are trying to connecting to a remote server, then an error

message will pop up saying the number of maximum connections has been reached.

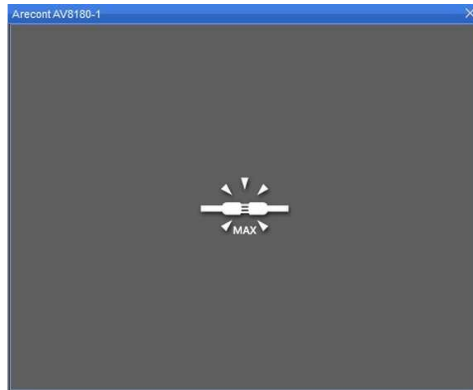

5 Log out and Exiting

1. To log out yourself from the system, please go to **Menu / Log out**.

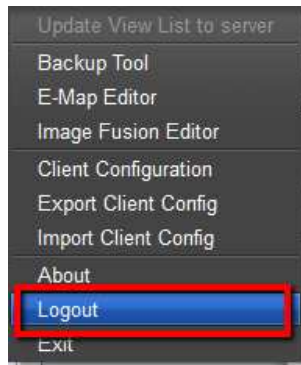

2. If you make any change in the configurations, you may a dialogs confirming if you want to update the modification when you log out. To update changes to server, please click the **Yes** button in the dialog.

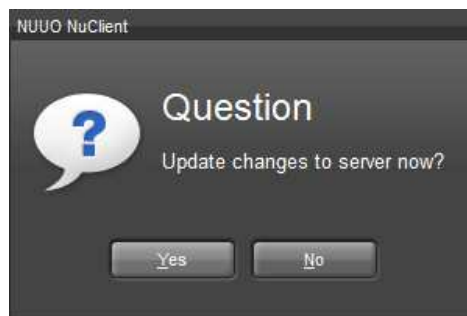

3. A progress bar will appear to show the update status.

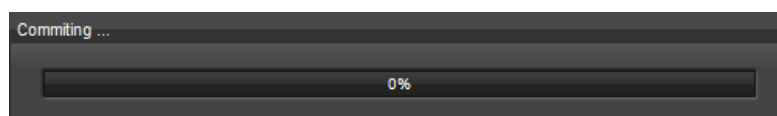

4. The login window will appear after the update is completed, and you are logged out from the system when you see this dialog.

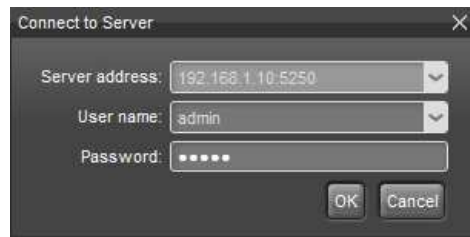

Both your primary monitor and secondary monitors will be closed when you log out.

5. After logging out, the system will still be running and stay in main memory. To exit the system, please choose **Exit**.

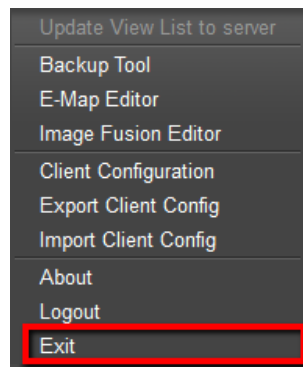

6 Display version information

1. To show the version of NuClient, please click on **About**.

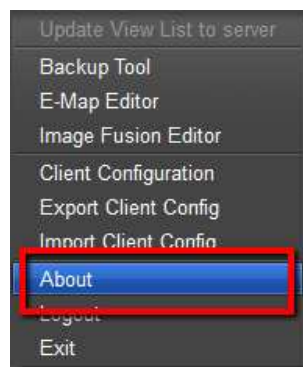

2. The dialog shows the version, the copyright information, and also the links to NUUO's homepage and its technical support site.



<http://support.nuuo.com> is NUUO's technical support site. You may find all sorts of technical information including FAQs, product specifications, and technical contact information.

Preview:



navigation

- [Main Page](#)
- [How to](#)
- [FAQ](#)
- [Compatible hardware](#)
- [Supported cameras \(IP+\)](#)
- [Supported cameras \(NVRmini\)](#)
- [DVR spec](#)
- [Calculator](#)

search

Go Search

toolbox

- [What links here](#)
- [Related changes](#)
- [Upload file](#)
- [Special pages](#)
- [Printable version](#)
- [Permanent link](#)

Main Page

- [NVRmini2 supported camera \(v1.0\)](#)
- [NVRmini supported camera spec \(v2.7\)](#)
- [NVRmini supported camera on Mobile Devices & Stream Profile feature \(v2.7\)](#)
- [NVR IP+ supported camera \(v3.5\)](#)
- [NVRmini TOP 10 questions](#)
- [NVRmini2 FAQ](#)
- [Calculator](#)
- [Compatible hardware](#)
- [Software Download](#)
- [Device Pack](#)

Spec

- [DVR specifications \(DVR cards comparison matrix\)](#)
- [NVRmini specification](#)
- [NVR/DVR/Hybrid software features](#)
- [NUUO NCS features \(CMS\)](#)
- [Input/Output devices](#)

Support

- [FAQ](#)
- [Troubleshooting](#)

7 Interface Overview

This chapter briefly describes the components in the interface and also their functions.

7.1 Menu

Clicking on menu, you will see extended functions:

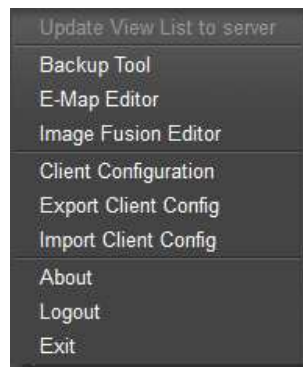

- **Update View List to server:** Submit the changes you make during your session. If you don't have the privilege to modify a View List, an error message will pop up when you try to update modifications. User privilege can be configured on server.
- **Backup tool:** Save videos *as is* in local folders.
- **E-map editor:** Open the map editor with which you may insert multiple maps to add markers to specify the locations of cameras and I/O.
- **Image Fusion editor:** Open up the image fusion editor which allows you to create a panoramic view from multiple cameras.
- **Client configuration:** Show all configurable parameters of NuClient.
- **Export Client Config:** Save NuClient configurations to disk.
- **Import Client Config:** Load NuClient configurations from disk.
- **About:** Show software information.
- **Logout:** Log out the current user. (NuClient will still be running.)
- **Exit:** Log out the current user and exit NuClient.



When you exit NuClient, the display settings (the number of monitors and the view list) will be saved. Next time you open NuClient, it will try to restore the previous display settings.

7.2 Live View

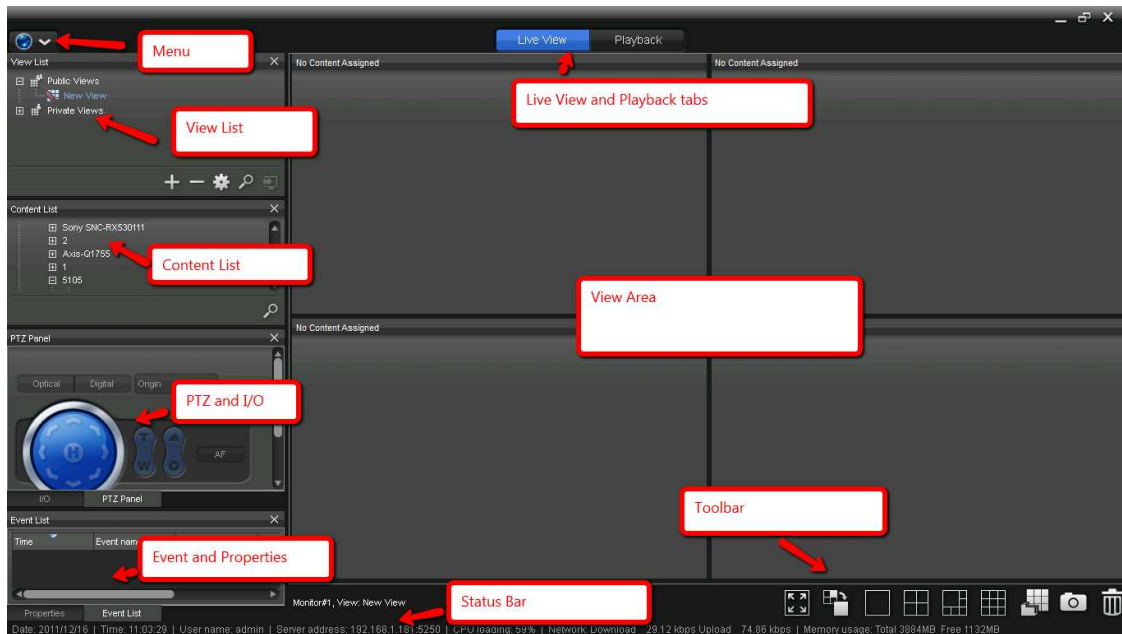

Live view page displays video streams in a grid. Grid types can be configured using the toolbar below the live view area.

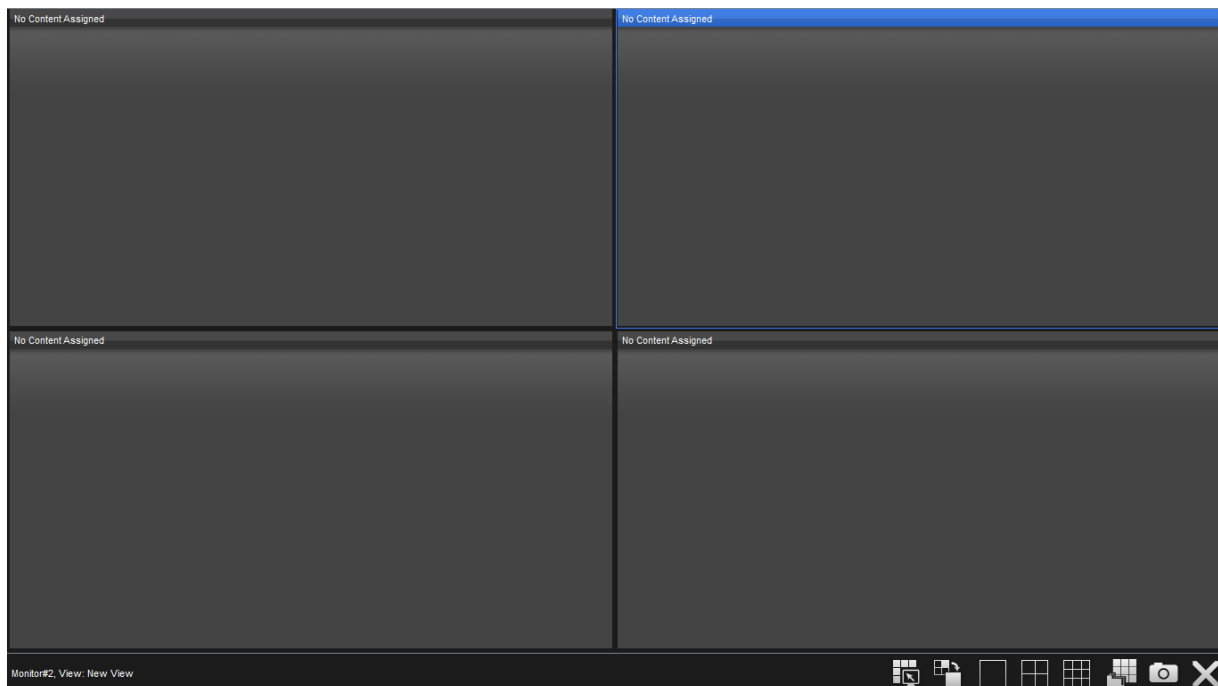

If you have multiple monitors, the Live View interface on secondary monitors is very similar. The main difference is in the toolbar.



The interface of Live View on a secondary monitor

Icon	Definition
	Switch between views
	Close Live View on a secondary monitor

7.2.1 View List

A view is a collection of configurations including those of grid layouts, camera settings, aspect ratios, stream profiles, etc.

7.2.2 Content List

Content List shows all the devices a user have permission to access. A device can be a camera, an I/O device, an image fusion, or an E-map.

Each device node as shown in the screenshot below can be expanded to see the details of each device. Expanding each device will show subordinate items, such as sensors on cameras.

7.2.3 PTZ Control Panel

In the panel, you may control both optical and digital pan/tilt/zoom of your cameras. Optical PTZ is enabled only when a camera has PTZ capability. Digital PTZ is achieved purely by digital image processing, and it is enabled for all cameras.

7.2.4 I/O Control Panel

The status of I/O devices is displayed in panel. You can enable trigger outputs using this panel.



If the current content is an image fusion, in this panel, all of the I/O devices will be displayed in one list. You may name the I/O devices on Titan server.

I/O configurations of a camera can be immediately shown by clicking on it in Content List.

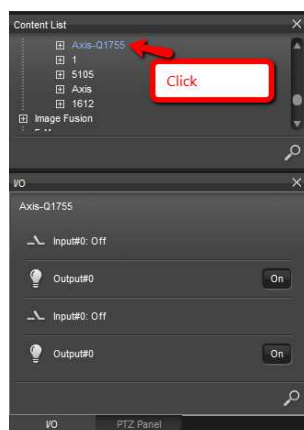

7.2.5 Content Properties Panel

Properties panel shows the information of the current content in focus. The display information varies according to the type of content in a grid cell and according to the type of the current tab.

Content type	Displayed information in Live View	Displayed information in Playback
Camera	Camera name Video stream profile Video format Resolution FPS (Frames per second) Bit-rate Display type	Camera name Video format Resolution FPS Bit-rate Display type
Emap	Map name Map description	N/A
Image fusion	Camera name Video stream profile Video format Resolution	Camera name Video format Resolution



Content Properties Panel is a read-only. The properties cannot be modified through this widget.



Clicking on a camera icon in an E-map will show only the camera name and the video format in the properties panel currently.

7.2.6 Event Panel

The events of cameras and I/O devices are displayed in this panel.

Events and I/O are configured in Titan server.

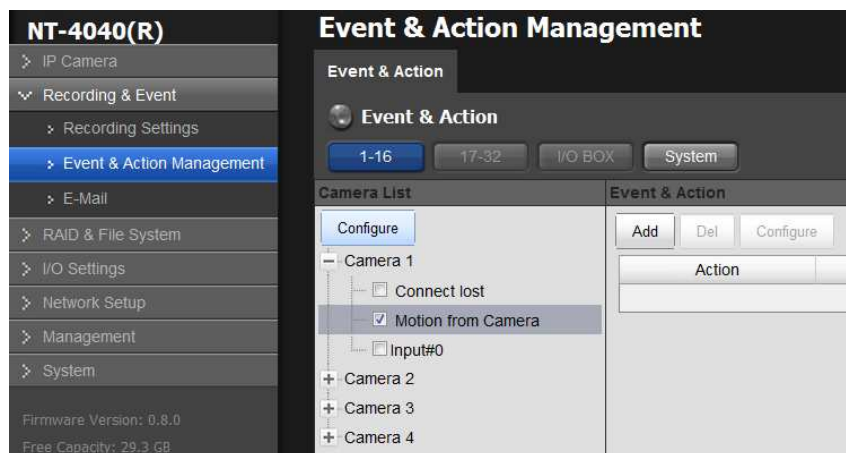

When an event is triggered and it is associated with a camera, then instant playback of the camera will pop up. At most 3 instant playback windows can be opened.

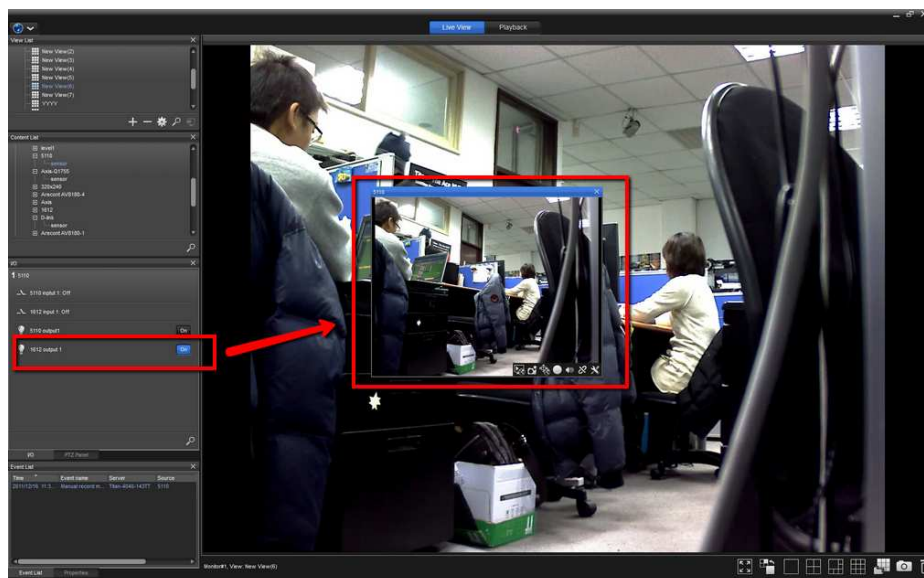

7.2.7 View Panel

This is the main video display area. You may decide which device to be viewed in the area, manually record video, and change configurations of video streams.

7.2.8 Status Bar

In the status bar, you may see real-time system information including the

current date/time, user name, the address of the server you connect to, CPU usage, memory usage, network download/upload bit-rates, and custom text.

7.2.9 Toolbar

The toolbar provides several quick buttons of some handy functions.



Icon	Definition
	Toggle full-screen
	Toggle single grid
	The favorite grid layouts. This is configurable in Options.
	Switch different grid layouts
	Take a snapshot
	Remove the content in the selected channel



Full-screen display is supported by desktop NuClient, but not by the web edition.

7.3 Playback

The common panels are the same as those seen in Live View page, but there are some extra panels in Playback page.

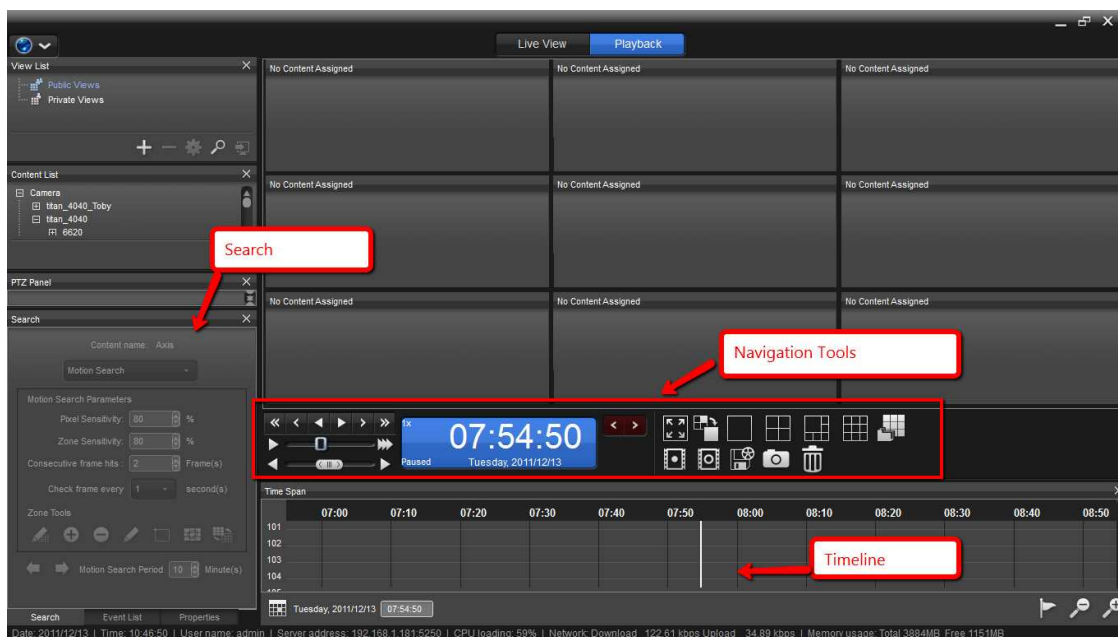

7.3.1 Search Panel

In this panel, you may set up a search for motion in videos.

7.3.2 Timeline

Timeline is a user-friendly representation of time and recorded data. You may not only quickly have an overview of the time span of video files, but also quickly locate the video at a specified time.

7.3.3 Time Navigation / View Toolbar

Time navigation is a set of navigation buttons, scroll bars, and image exporting tools.



You can open the system in different screen resolutions and the window can be resized to fit your needs.

Each component in the interface is a dockable widget which can be placed anywhere in the current window. You may resize each of the components by clicking on the edges of dockable widgets, and you may arrange them in the way you like. Please see the following screenshot for an example.

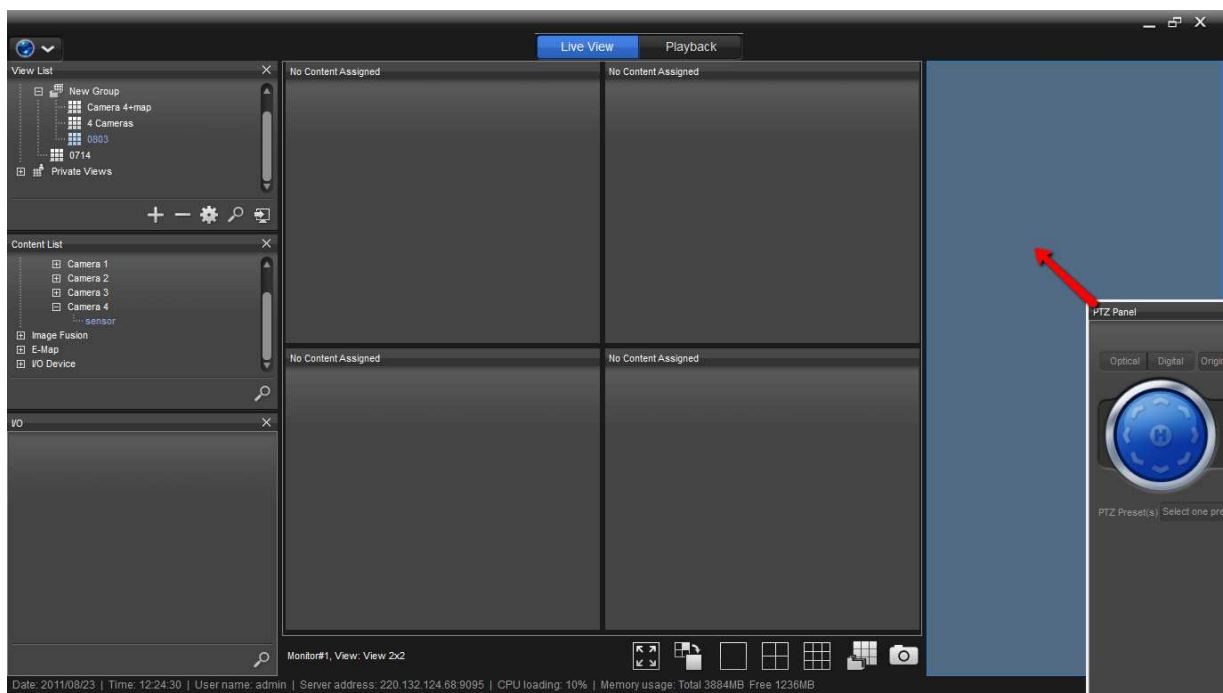

Live View can be displayed both in the primary monitor and in secondary monitors, but Playback can open only in the primary monitor.

8 Configure



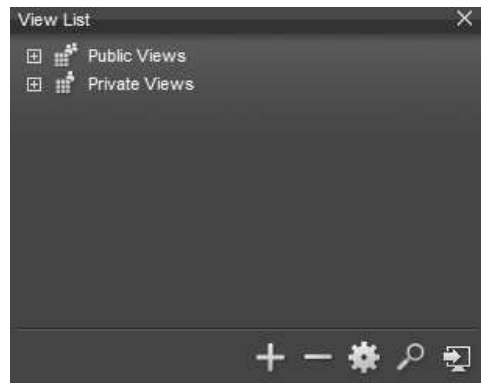

8.1 Configure Views



A view is the configuration of how you arrange video content in the view area, video stream settings, and the grid layout. Views can be categorized into Public View and Private View. Public Views are configured by the users who have the editing permission on the server and can be viewed by any users. Private views are visible only to who edit them, but every user can view private views.

The comparison between Public View and Private View:

	Public View	Private View
Who can edit?	The users with edit privilege of the server	Everyone
Who can view?	Everyone	Visible only to view owners

Icon	Definition
	Add view/group/view tour
	Delete view/group/view tour
	Configure view/group/view tour
	Search
	Send view/group/view tour to a secondary monitor when available



Live View can be displayed both in the primary monitor and in secondary monitors, but Playback can open only in the primary monitor.

8.1.1 Add A View

1. Select the type of view, either Public or Private, to be created.

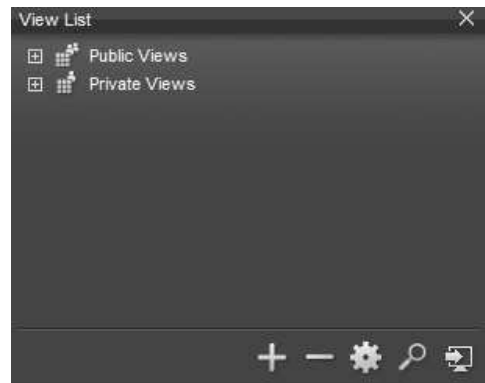

2. Click on the **Add**  button.

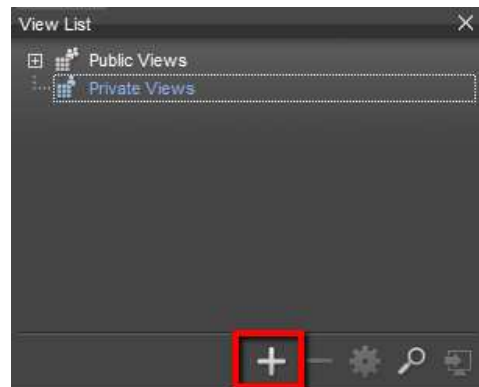

3. Clicking on the **Add** button brings up a list of the types of items you may add to your view list. Besides view, you may also add View Group and View Tour. A view group is a group of views which can be organized into a tree structure. It is good for you to manage views. A view tour is a set of different views which are automatically rotated to show in the view area.

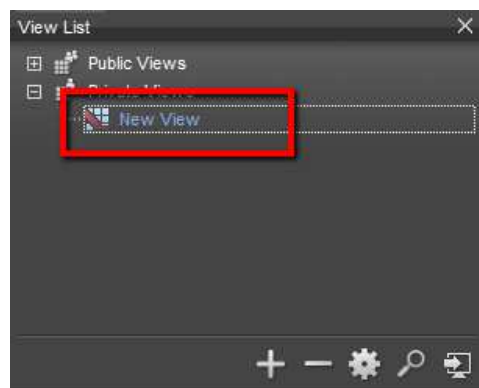
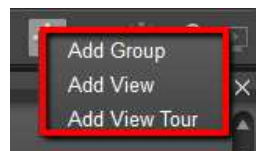

When you modify the content in View List, a modification icon  will come with modified items. Any modification is not saved to remote servers until you upload it.

4. Click on **Add Group** and new view will be added under your selected view type.

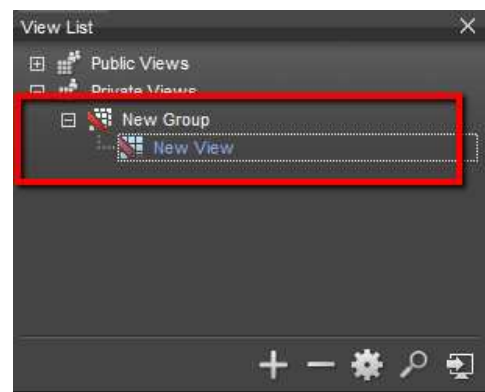
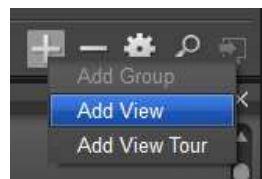
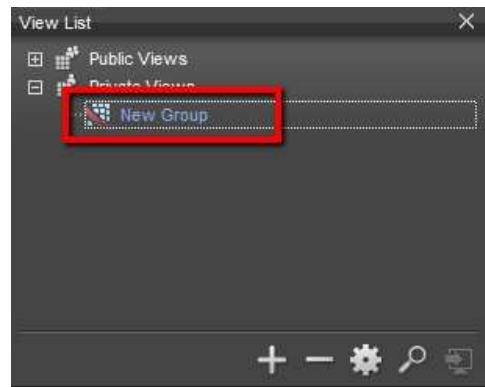

5. You may click on the name to change it.

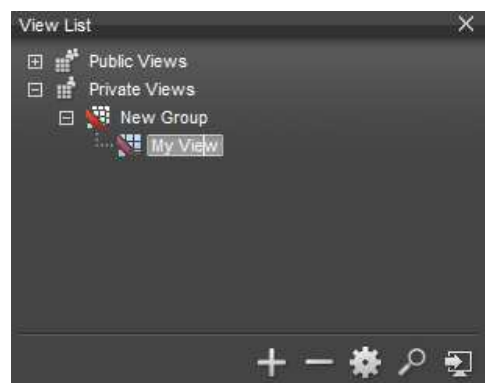

8.1.2 Add cameras to View

1. There are several ways to put content items onto the view area. You can drag and drop a server or a single camera.
2. If you drag a single camera or a sensor to a grid cell, then the camera's video will show in the cell.

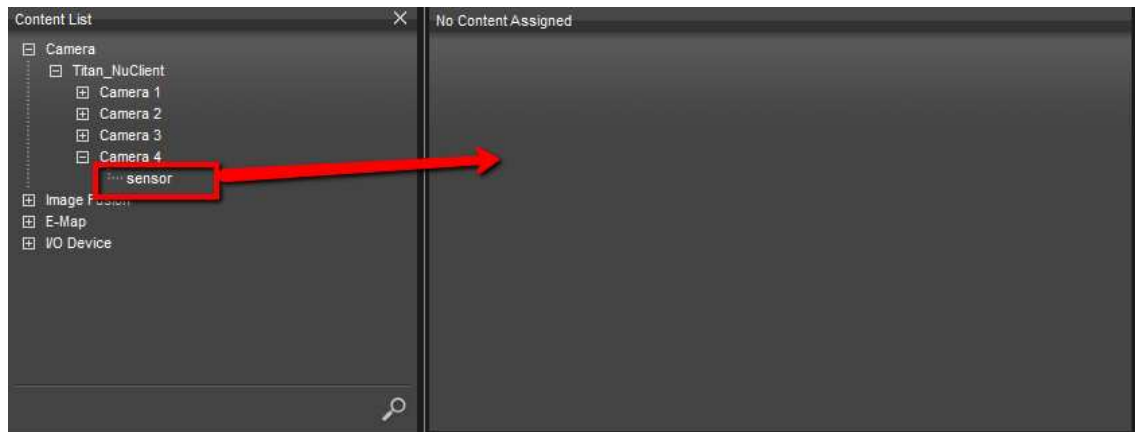

To remove content from the view area, please select one channel and click on the X in the top-right corner.

3. If you drag a server to the grid, cameras will fill up in the view area until no grid cells are available to display more video streams.

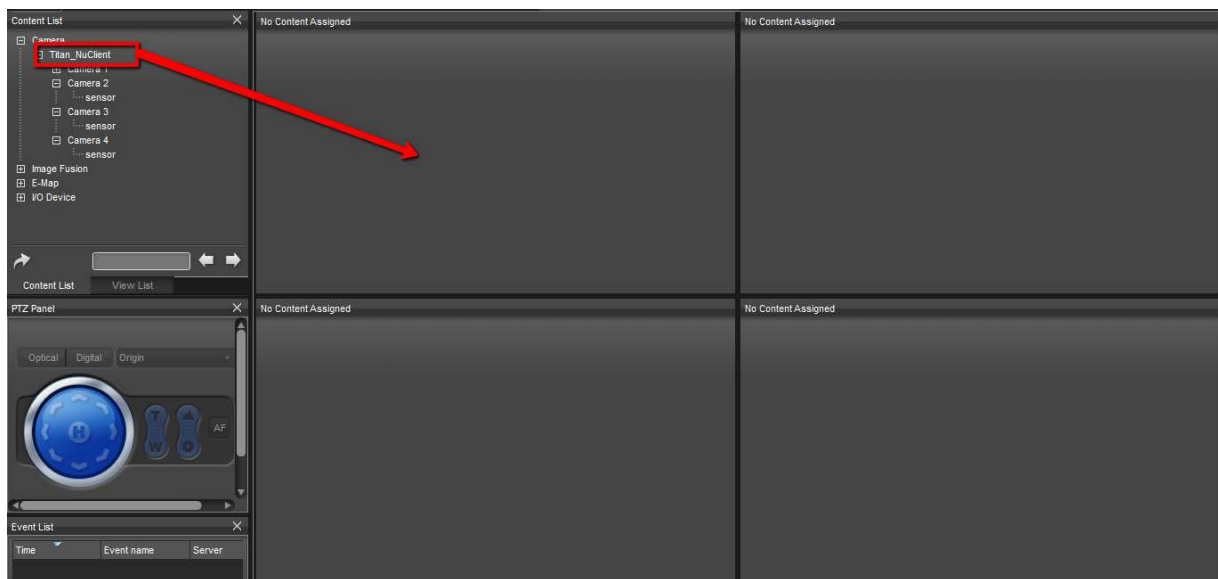

8.1.3 Delete a Camera from View

1. To delete camera from view is easy.
2. You can click on the title bar of a channel and drag it to the trash can in the corner.

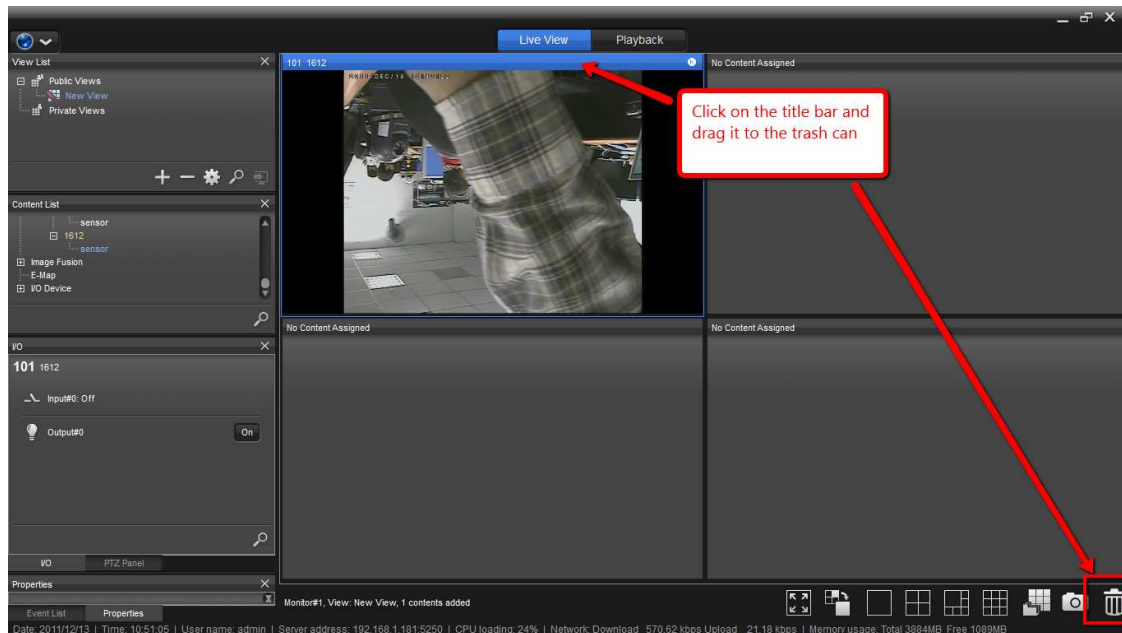

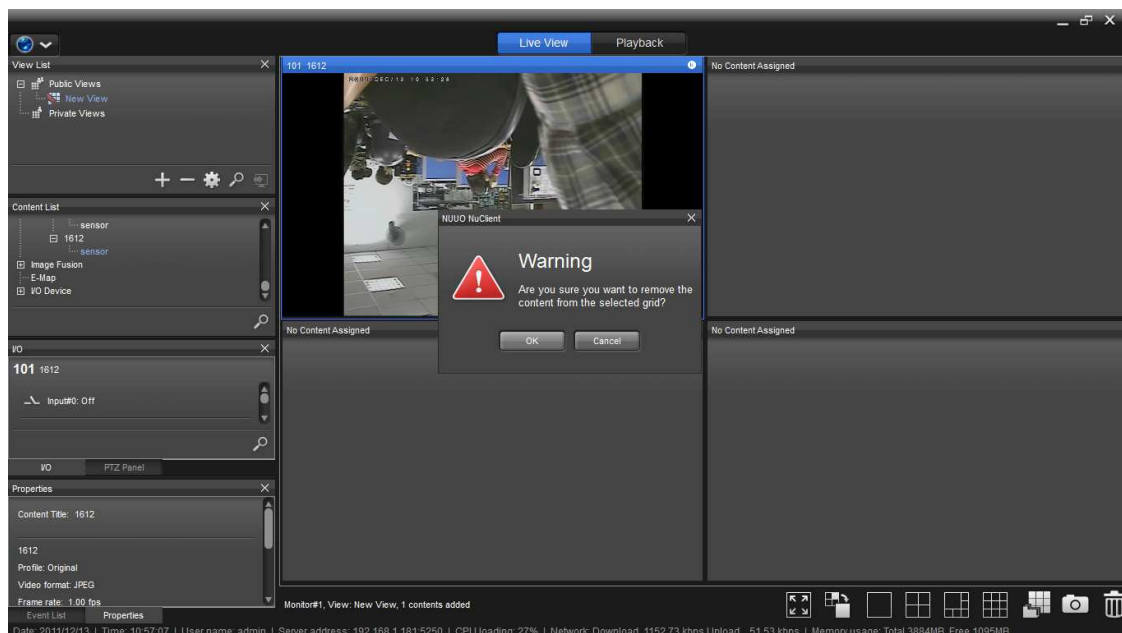

3. You can also click on the trash can icon in the corner. Clicking on it will prompt a dialog confirming the removal. Clicking on OK will remove the content from the selected channel.



8.1.4 Add A View Tour

1. Click on **Add View Tour**.



2. In View Tour Settings, on the left, there are the hierarchy of available views. The rectangle area on the right is the list of views that are placed on the view tour. On the top, you may set the name of this View Tour and the dwell time. Dwell time is the time interval when a view switches to the next one in a view tour.
3. You may drag and drop views from the left to the right, and you may also click **>>** and **<<** to add views to the view tour or remove them.
4. Click the **up**  button and the **down**  button may adjust the order of the views in a view tour.

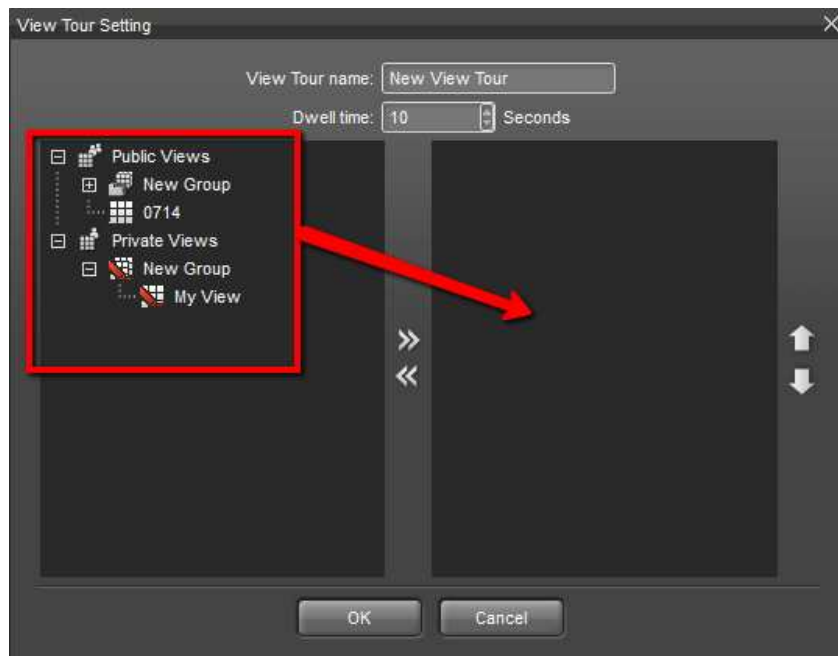



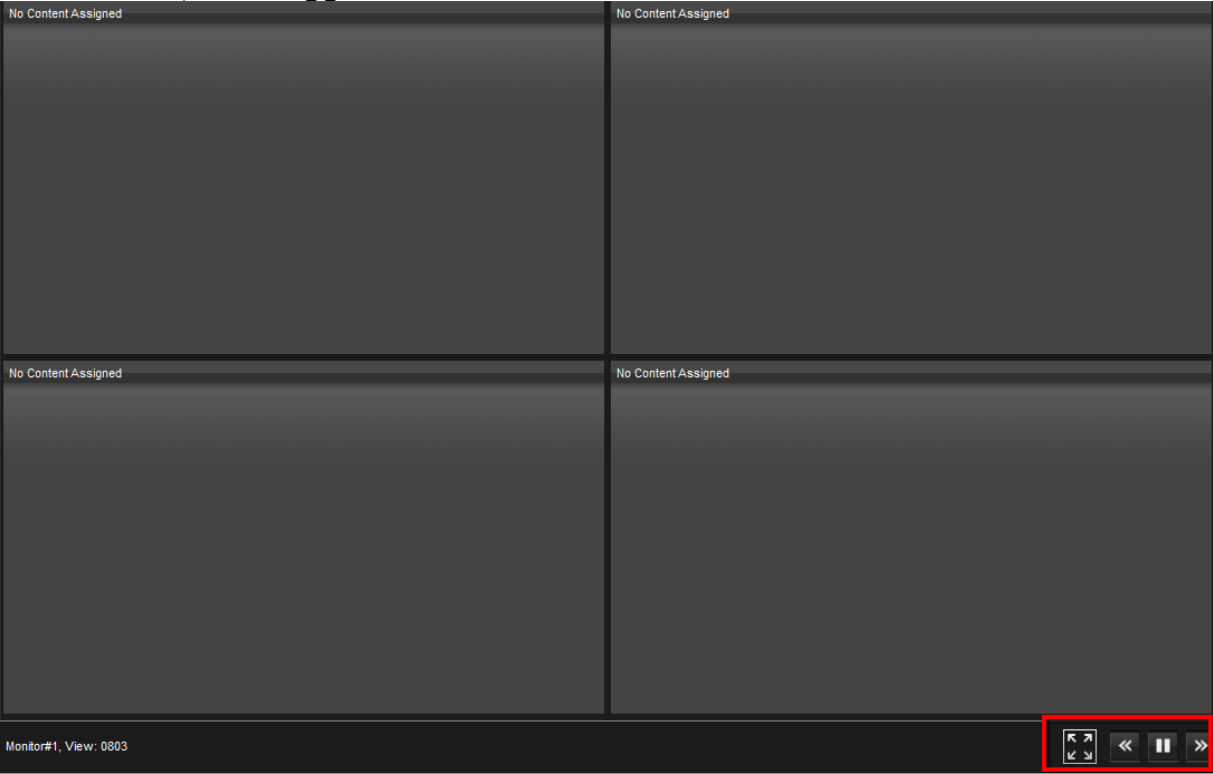

5. Clicking on the **OK** button, you will see a new view tour is added to the view list. Selecting the view tour, you will see the view area is switching

among different views.

In the corner of view tour, you can switch between previous and next views, and toggle full screen.



Icon	Definition
	Toggle full-screen
	Go to previous view
	Pause
	Go to next view

8.1.5 Search A View

1. Clicking on the magnifier icon will show a text field.

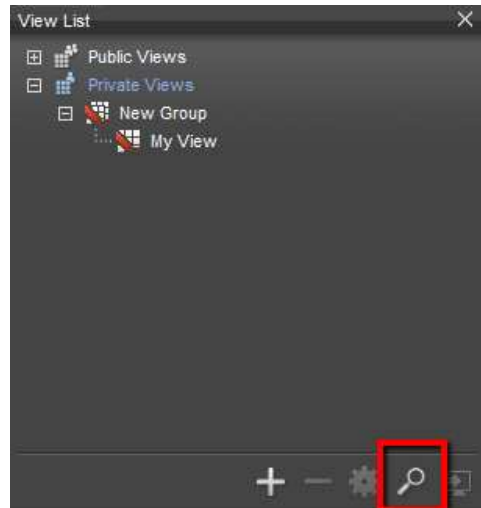

2. You may type the view you look for. Clicking on the arrows  will focus on the matched results.

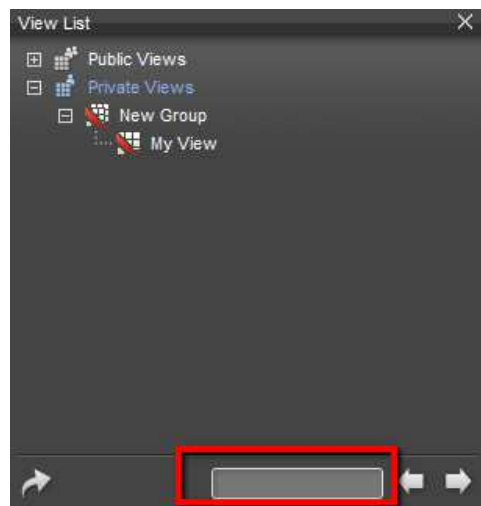

8.1.6 Delete A View

If you want to delete a view, click on the **Delete** button sign.

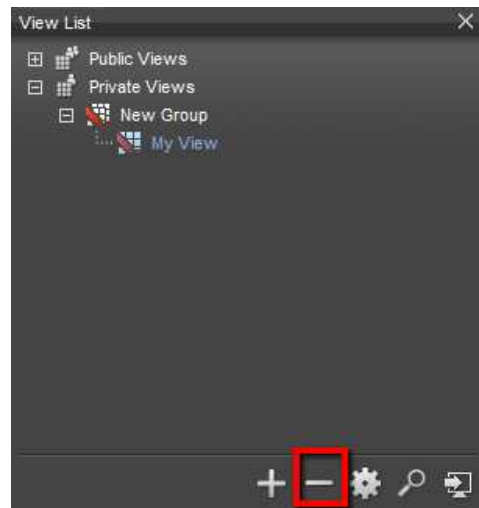

An error message will pop up if you do not have permissions to modify a view.

8.1.7 Duplicate a view or a view tour

1. Select a view or a view tour
2. Click on  and continue to click on **Save As ...**

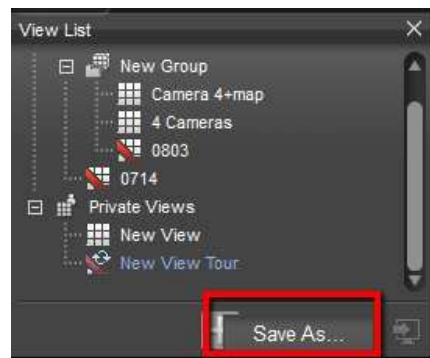

3. You can enter the name of the duplicated view or view tour and specify the destination view group.





8.2 Configure Content

A content item is an object which can be placed onto a view. It can be a camera, I/O device, image fusion of video streams, and an E-map. Devices can be categorized into two types: physical and virtual. Cameras and I/O devices are physical devices, and image fusion and E-map are virtual devices.

	Virtual	Physical
Content item	Image fusion and E-map	Camera and I/O device

The information of cameras and I/O devices is automatically downloaded to the system and configured when you connect to a server. Image fusion and E-map are editable and configurable in NuClient.

8.2.1 Add image fusion

1. Click on **Image Fusion Editor**.

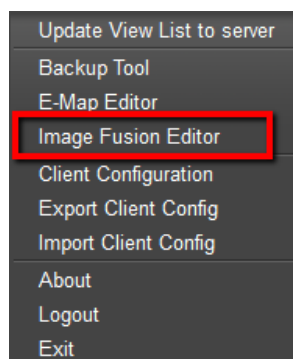

2. In the editor window, the left side is the list of existing image fusions. The right side is the configuration tool and the list of available cameras.

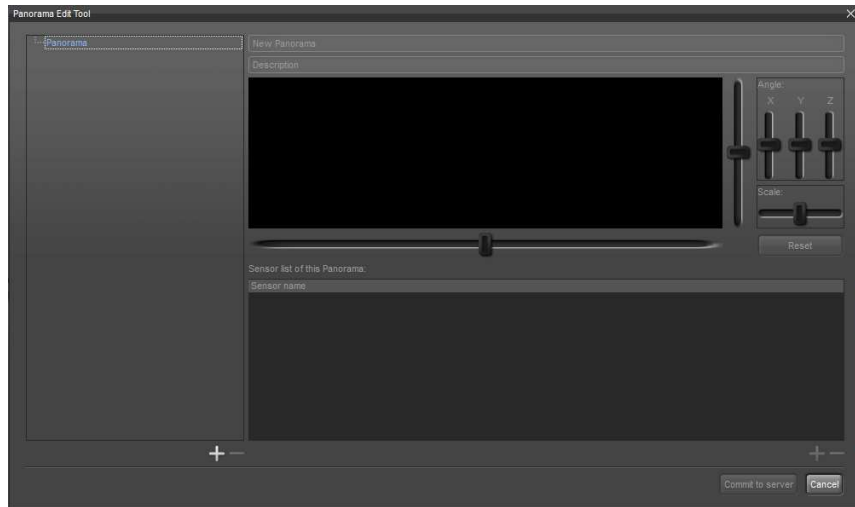

3. Click on the **Add**  button and a new image fusion will be added.

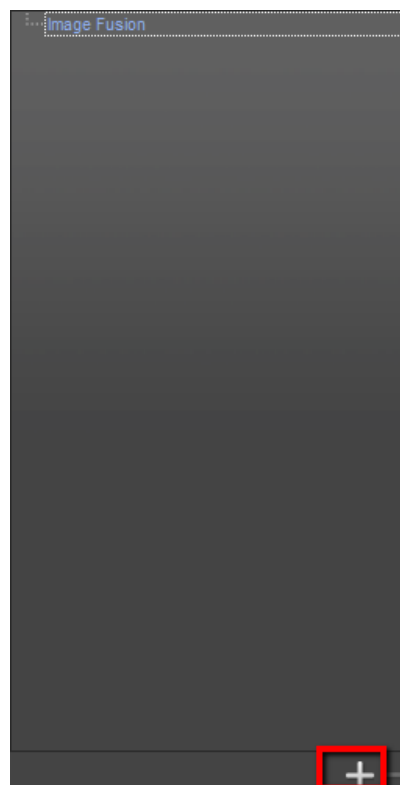

4. You may click on the name of the created image fusion to change the name.

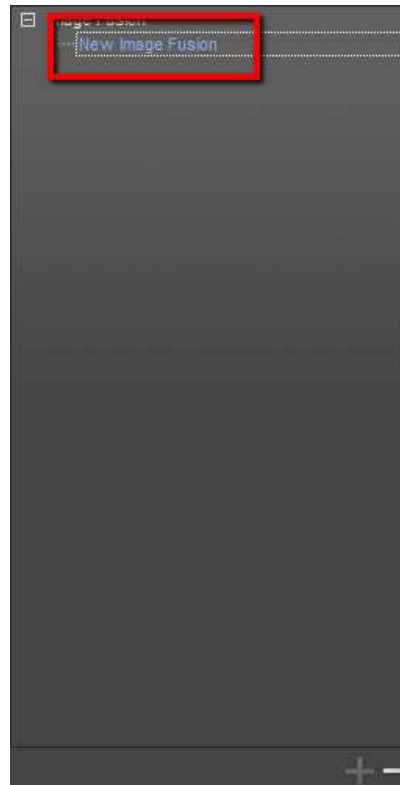

5. On the right side, you may change the name and add the description of the panorama.
6. Click on the **Add** button at the bottom, and you may start adding cameras to the current image fusion.

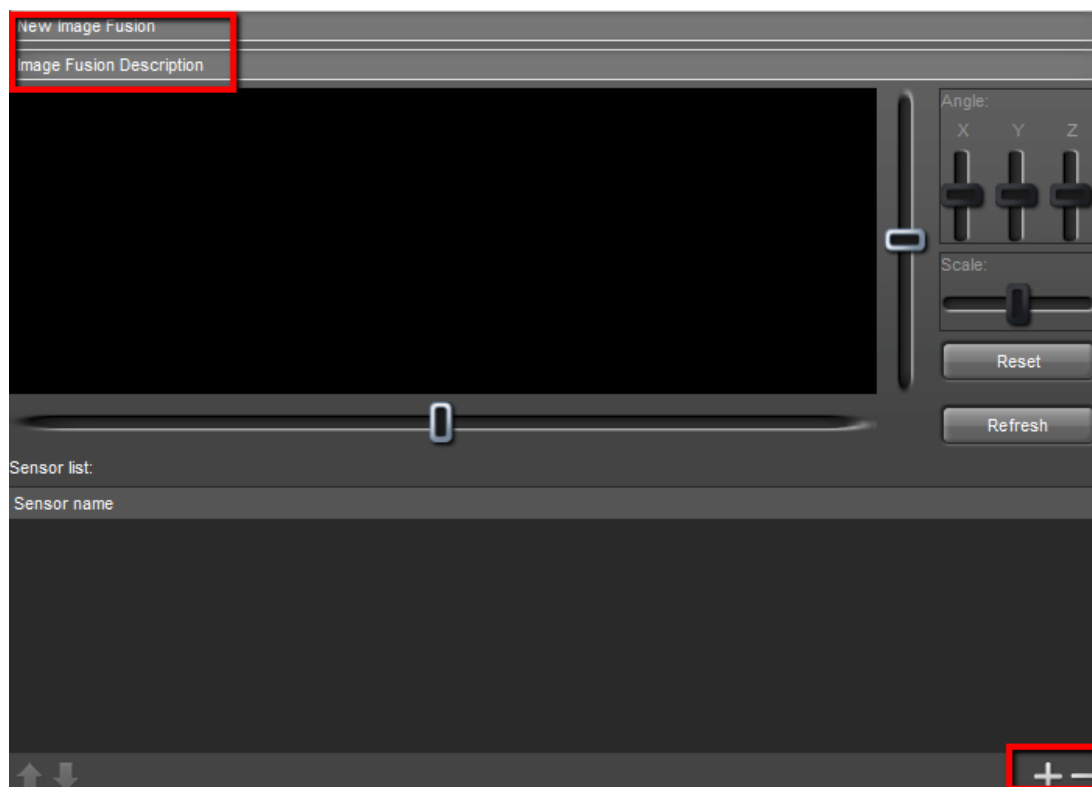

7. Select the cameras you want to add to the image fusion.

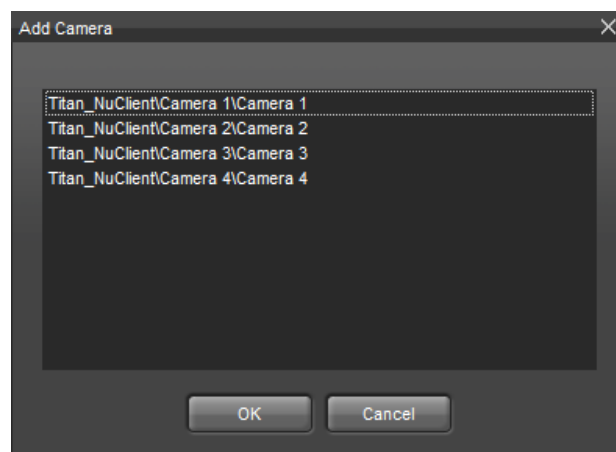

8. Selected cameras are highlighted.

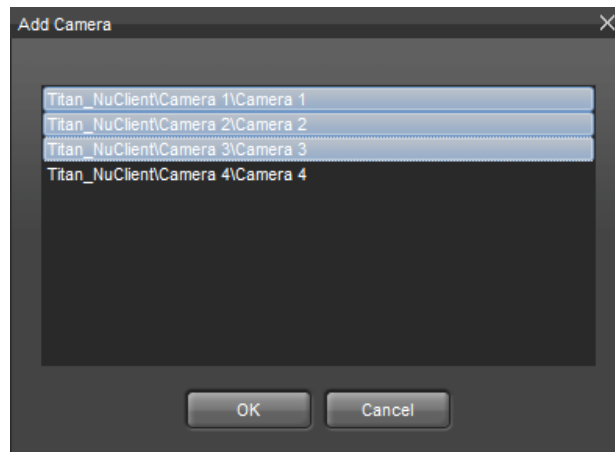

9. After cameras are added, you will see camera images are stitched together in the view area in the center. You may start to adjust orientation of each image of the image fusion.

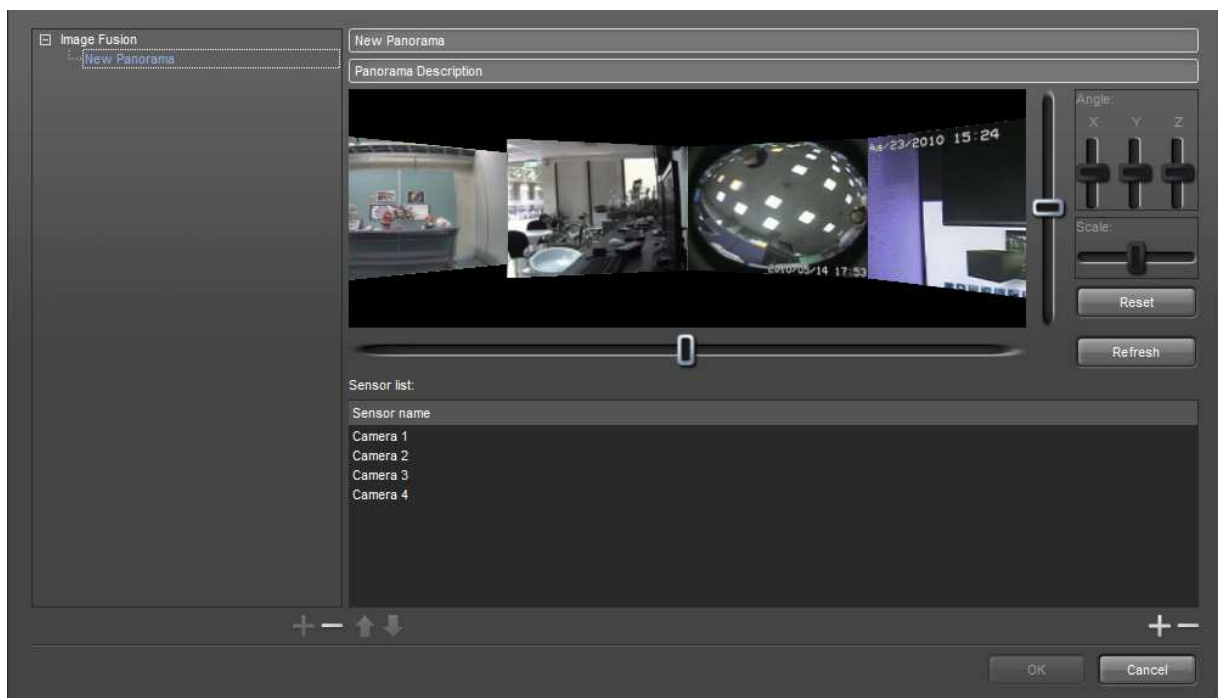

10. The horizontal and vertical scrollbars beside the view area are for controlling the viewport of the image fusion. The XYZ scrollbar are for adjusting the angles of an image. The scale scrollbar is for enlarging or shrinking an image.

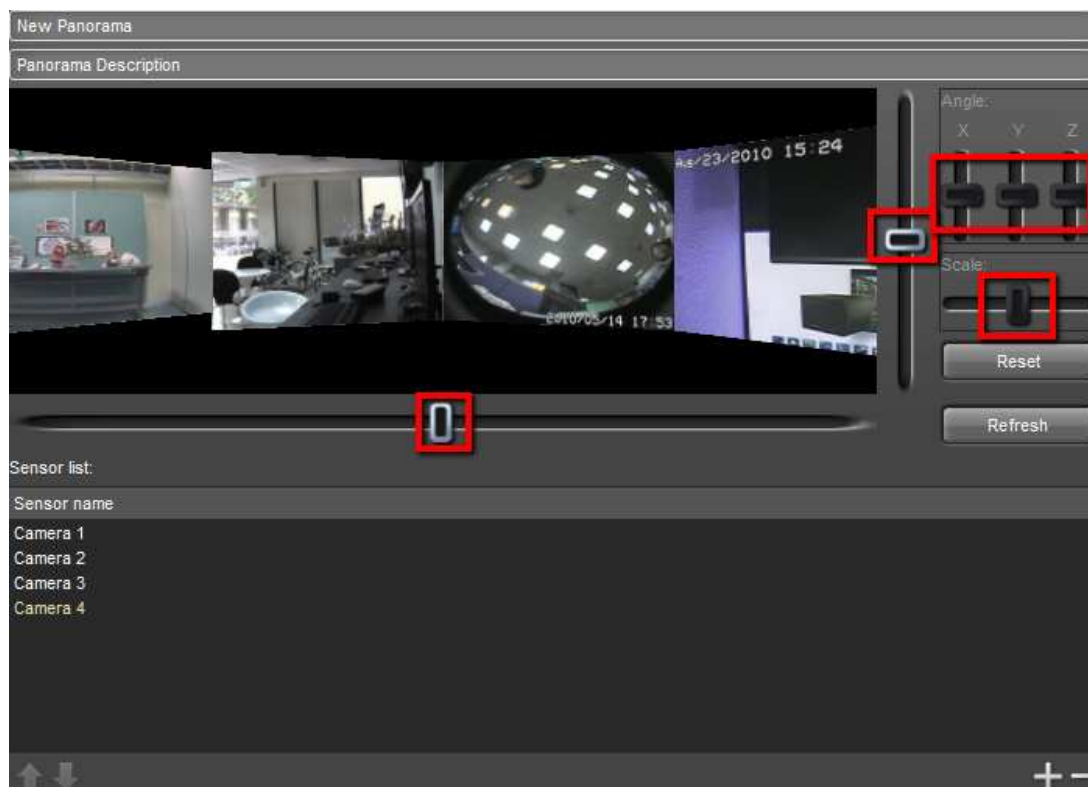

8.2.2 Example of image fusion

1. Adjust the X-axis of the viewport.

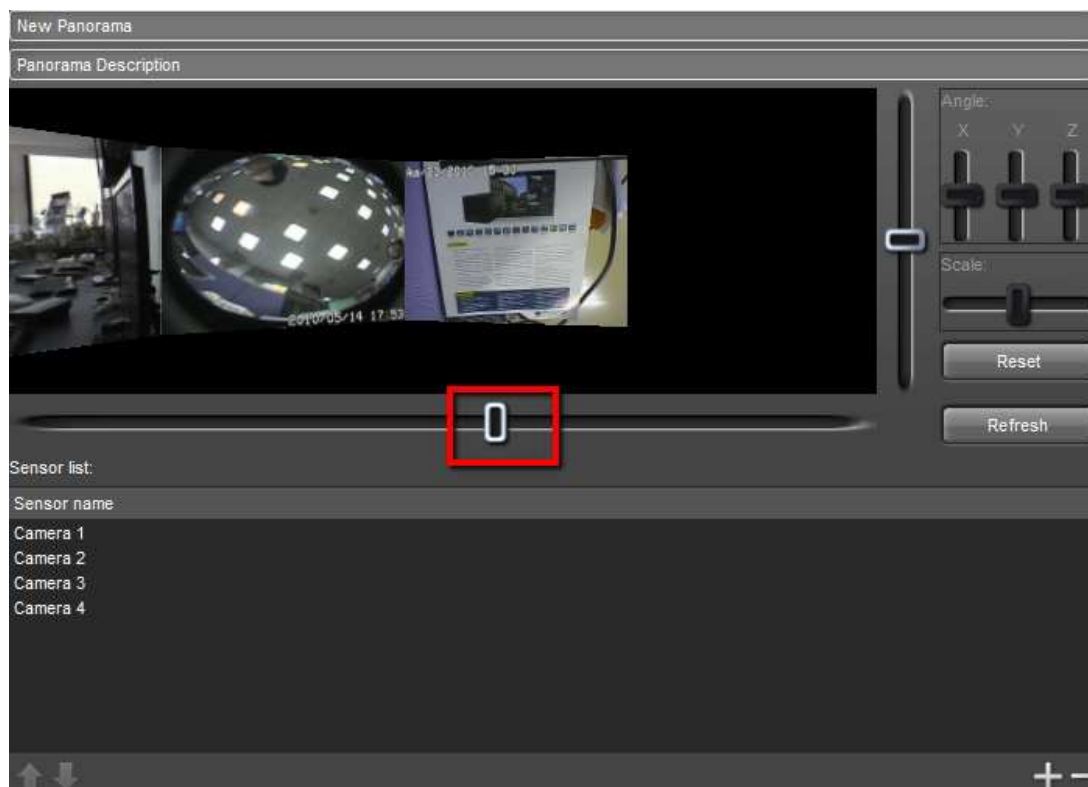

2. Adjust the X angle.

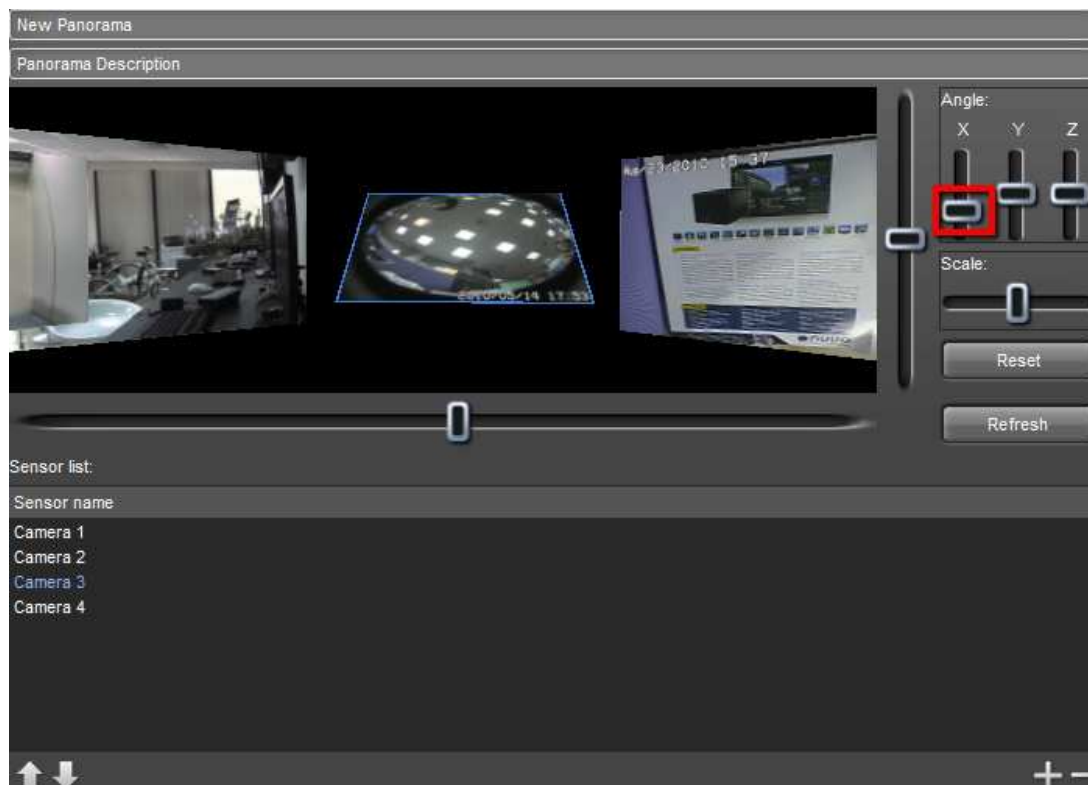

3. Adjust the Y angle.

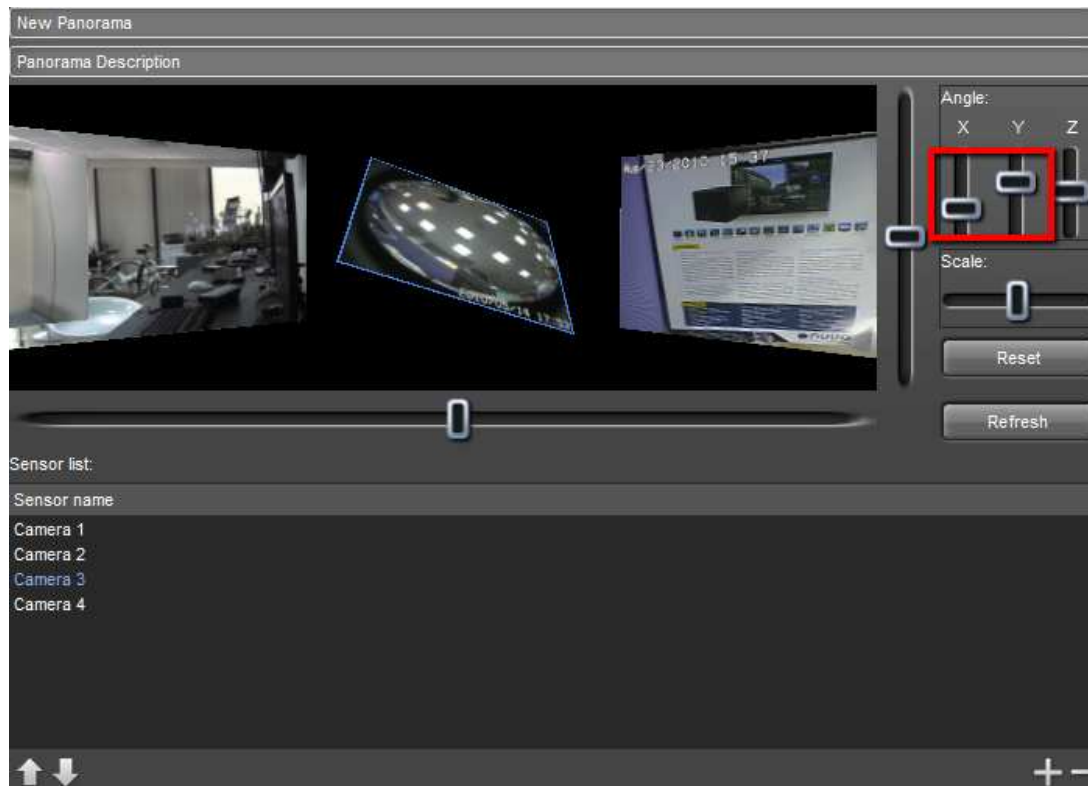

4. Adjust the Z angle.

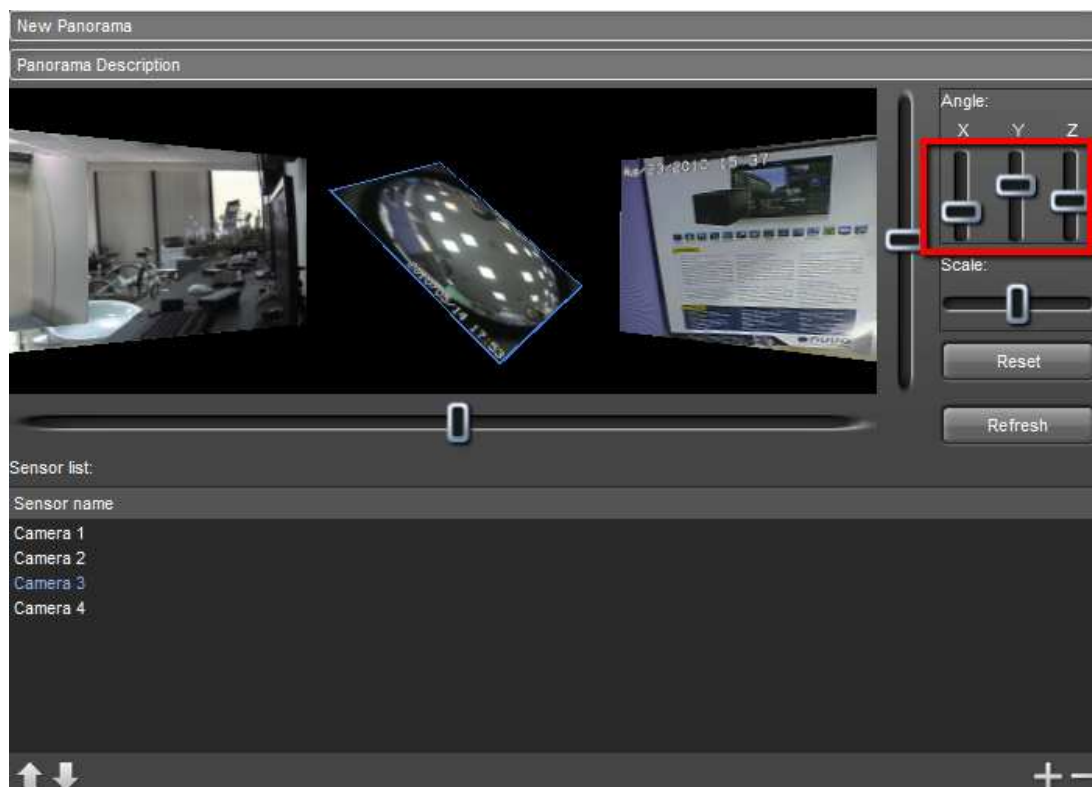

5. Scale up the image.

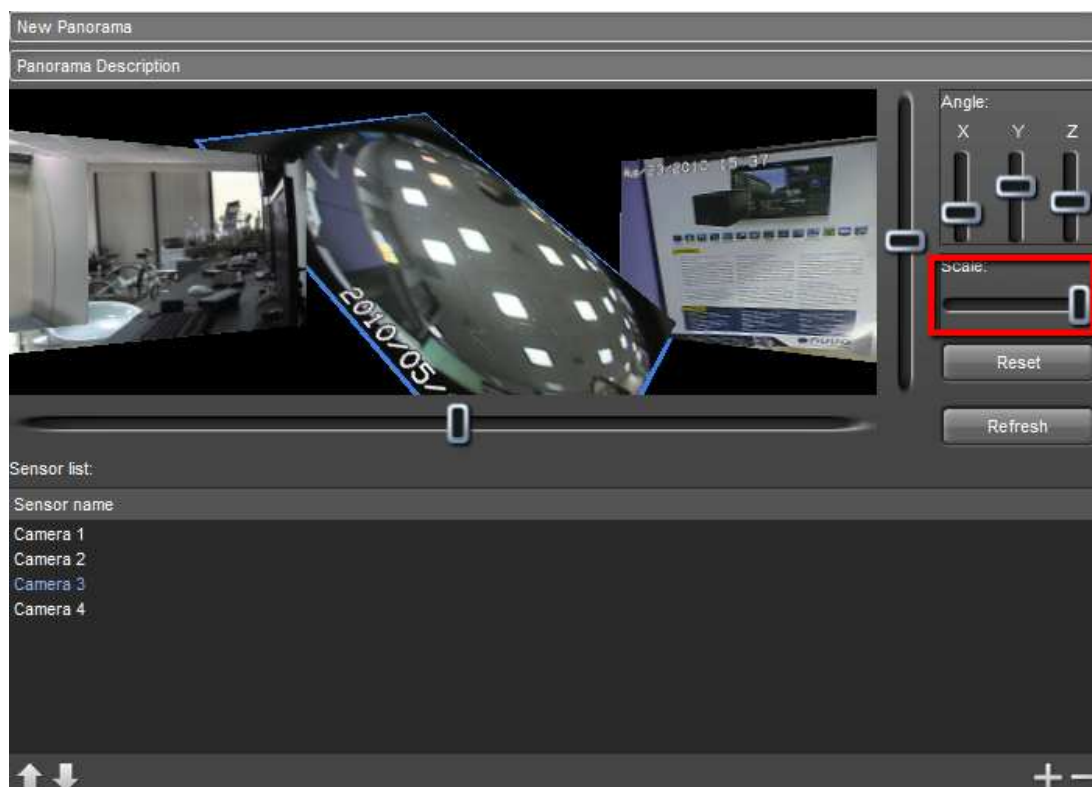

6. After all the changes, click on **OK** to save the current configuration to the server.



7. After an image fusion is fully configured, you will find the newly created image fusion already added to the **Content List** on the left.

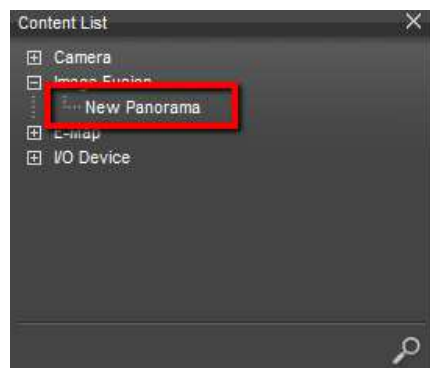

8. You may drag and drop the panorama to the view area.

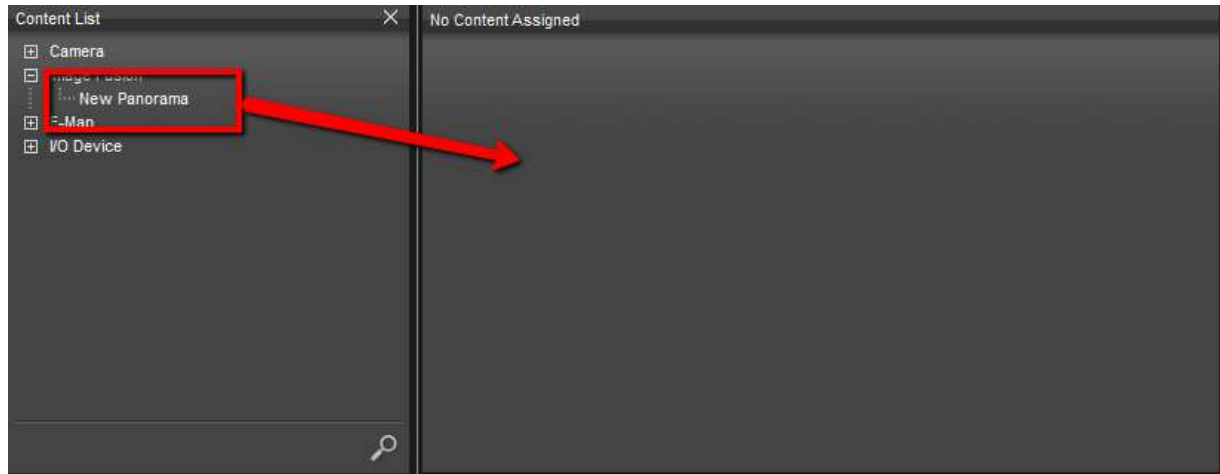

9. You will see the image fusion presented in the view area.

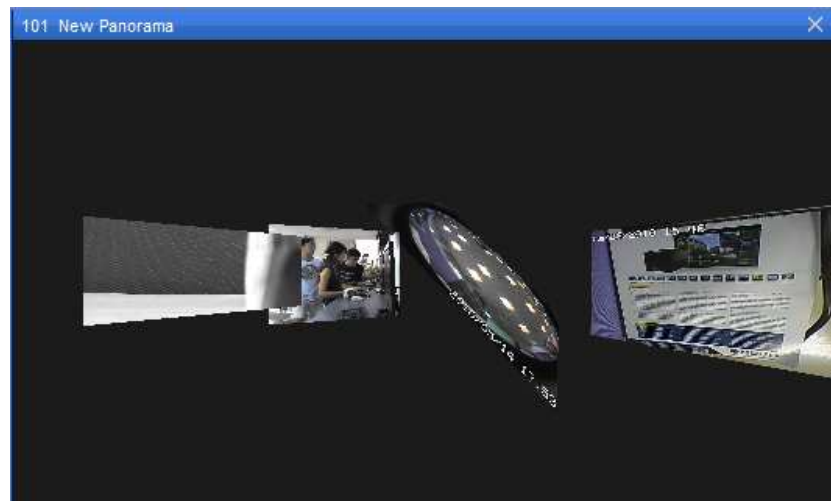

8.3 E-Map

8.3.1 E-Map Editing

E-map is a graphical way to present cameras and I/O devices in order to give administrator an idea of where a camera is located, and the relationship among those devices. Cameras and I/O are overlaid on a street map, a floor plan, or any other custom image files.

1. To use the function, open **E-Map Editor Tool**.

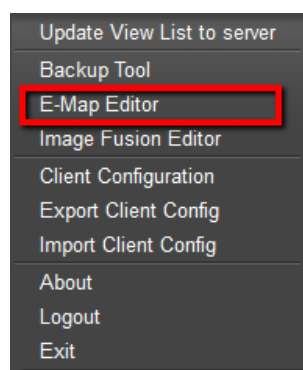

2. Existing E-maps are listed on the top-left area and beneath it are cameras and I/O devices. The image file will be displayed in the black area on the right. Click on the **Add** button to add an E-map.

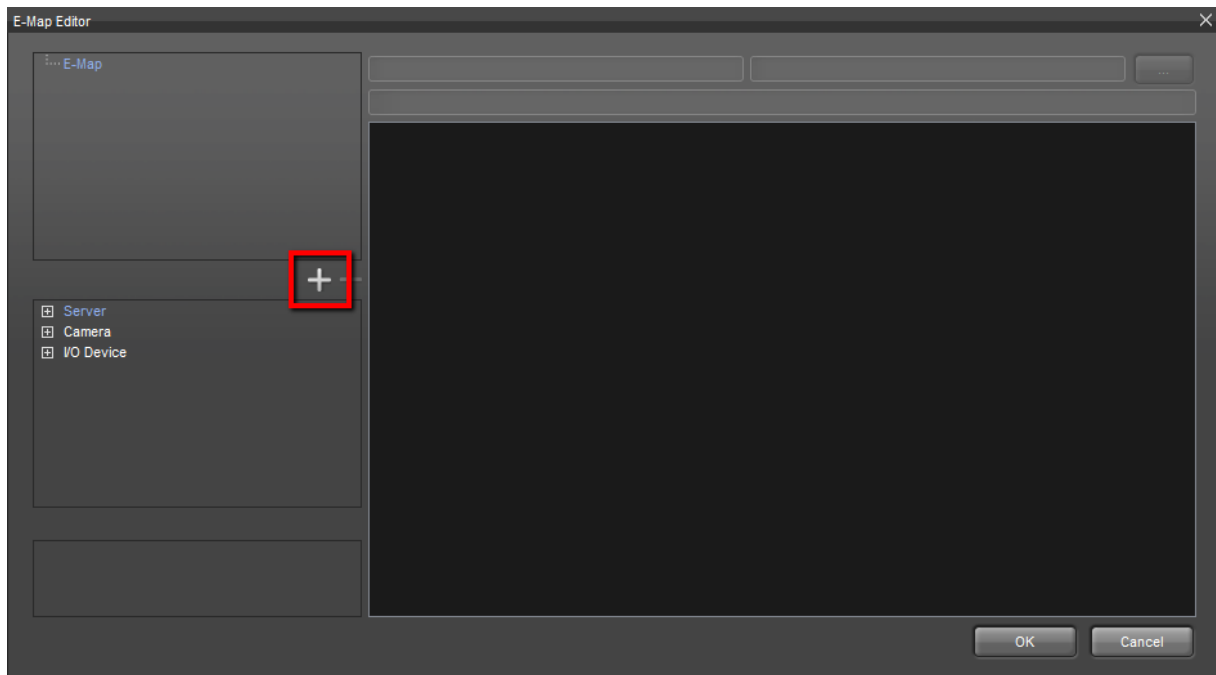

- When a new E-map is added, you will see the fields on the right be activated. You may change the name, edit the description, and select a map file.



The accepted file formats are **PNG**, **BMP**, and **JPEG**.
The maximum file size of each map is 2MB.

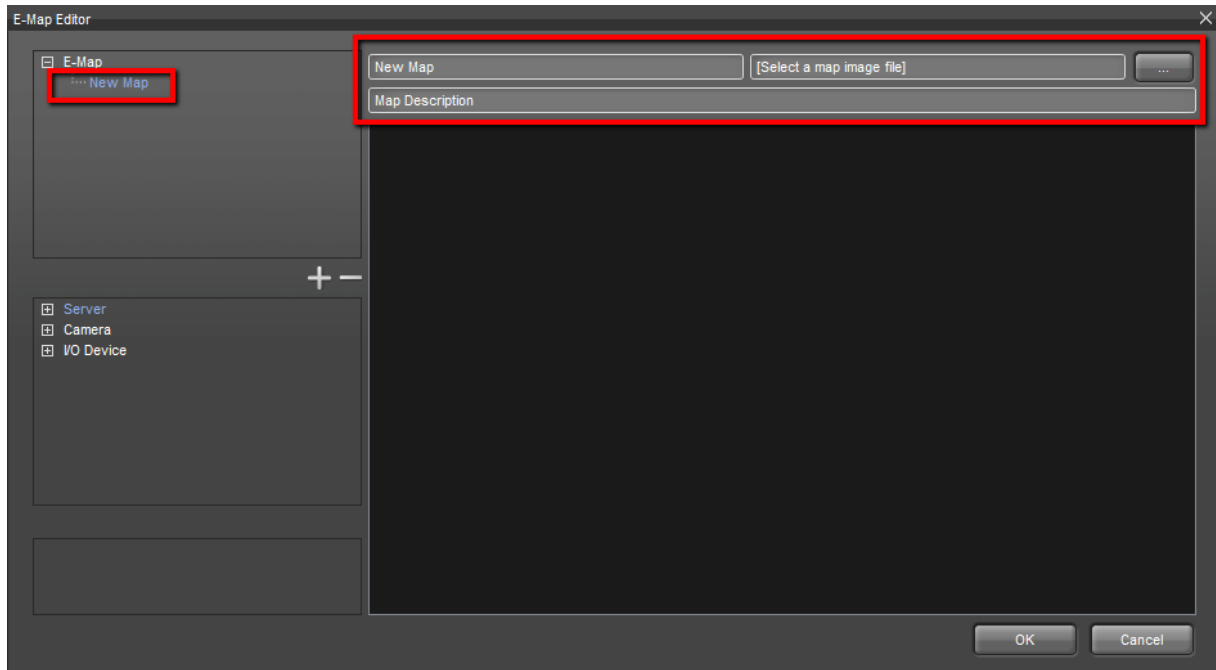

4. An image file is added. You can scroll your mouse wheel to zoom in and out the map image.



If you add a new E-map without specifying a image file, an error dialog will pop up to remind you.



5. Drag servers to the map.

 The icons should all be placed on the area of an image and cannot be placed on the black area surrounding an image when you zoom out.

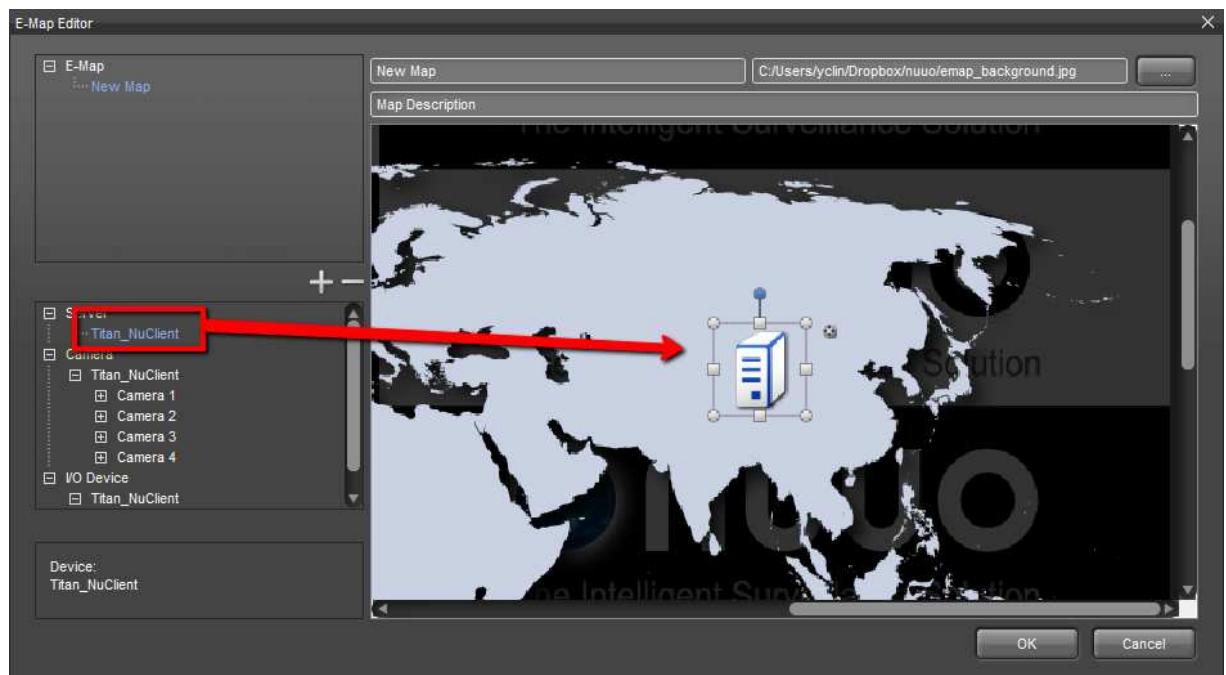

6. Drag cameras to the map.

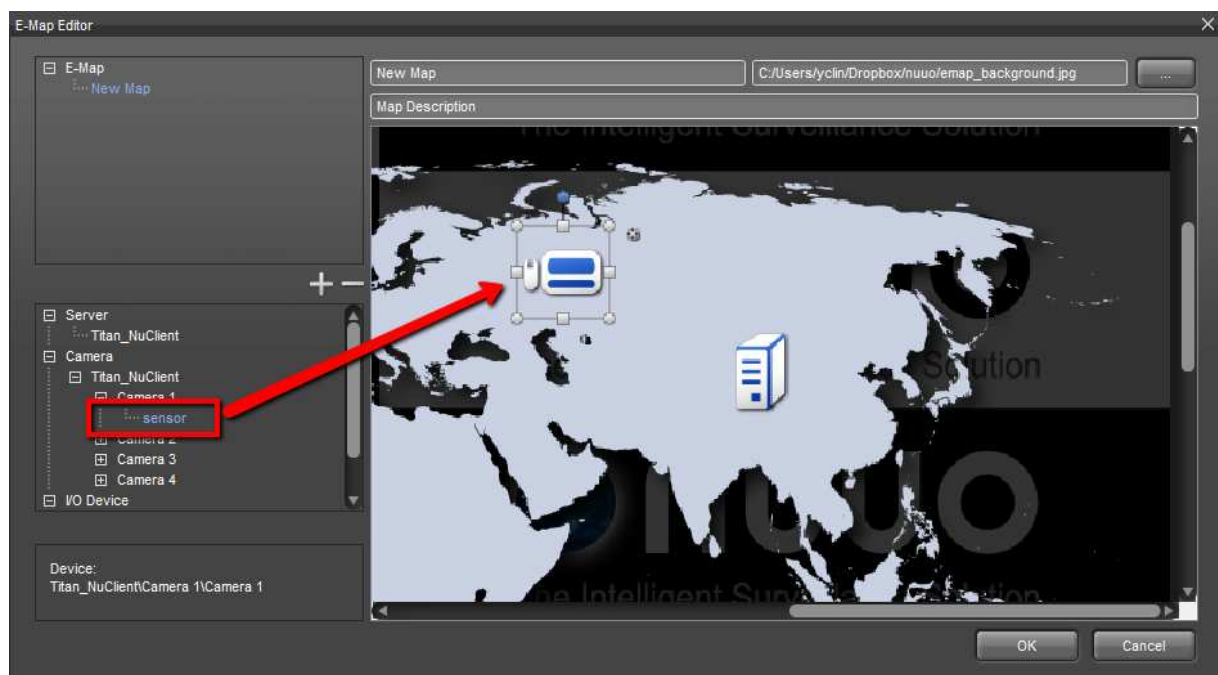

7. Drag I/O devices to the map.

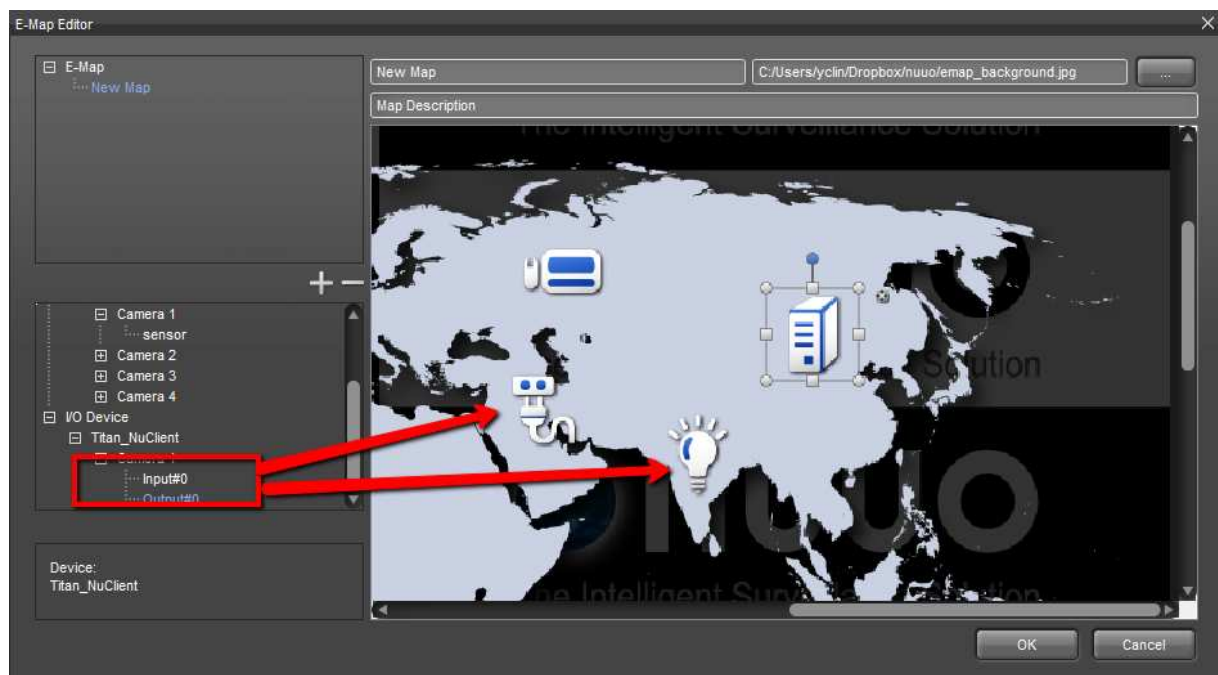

8. You can adjust the size by clicking on the edge points of an icon.



9. Click on the blue point to rotate an icon.





10. Click on the X icon to delete an icon.



11. To delete multiple icons at one time, select multiple icons and drag them to the trash can in the corner.

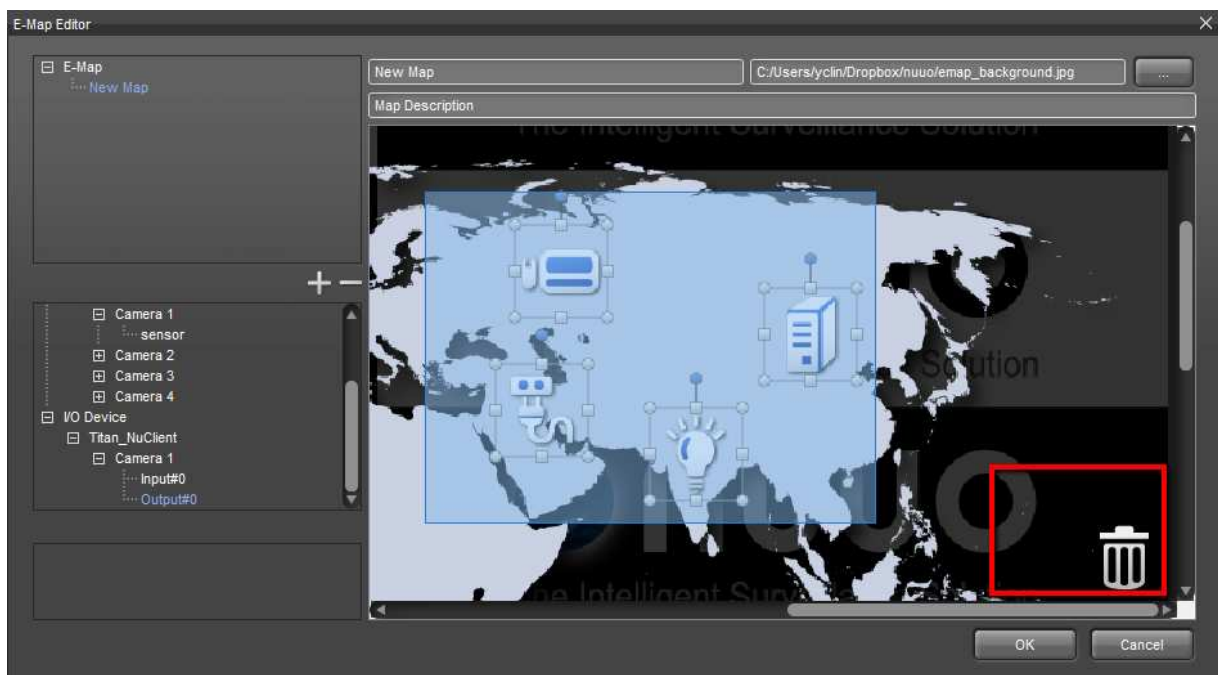

12. After committing the map to server, you may drag it to the view area.

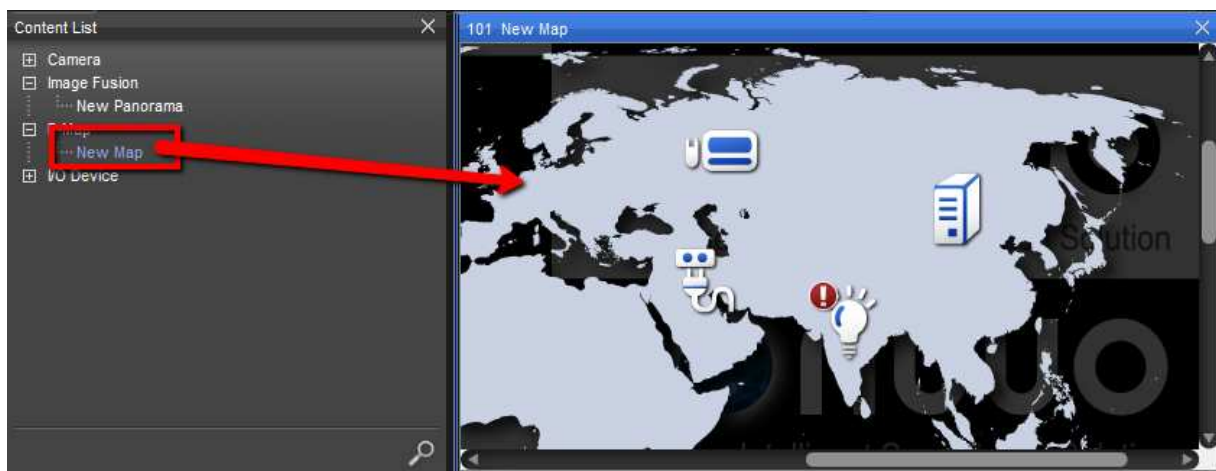

The maximum depth of E-map tree is **10**.

An error dialog will pop up when you try to add more than 10 layers of E-maps.

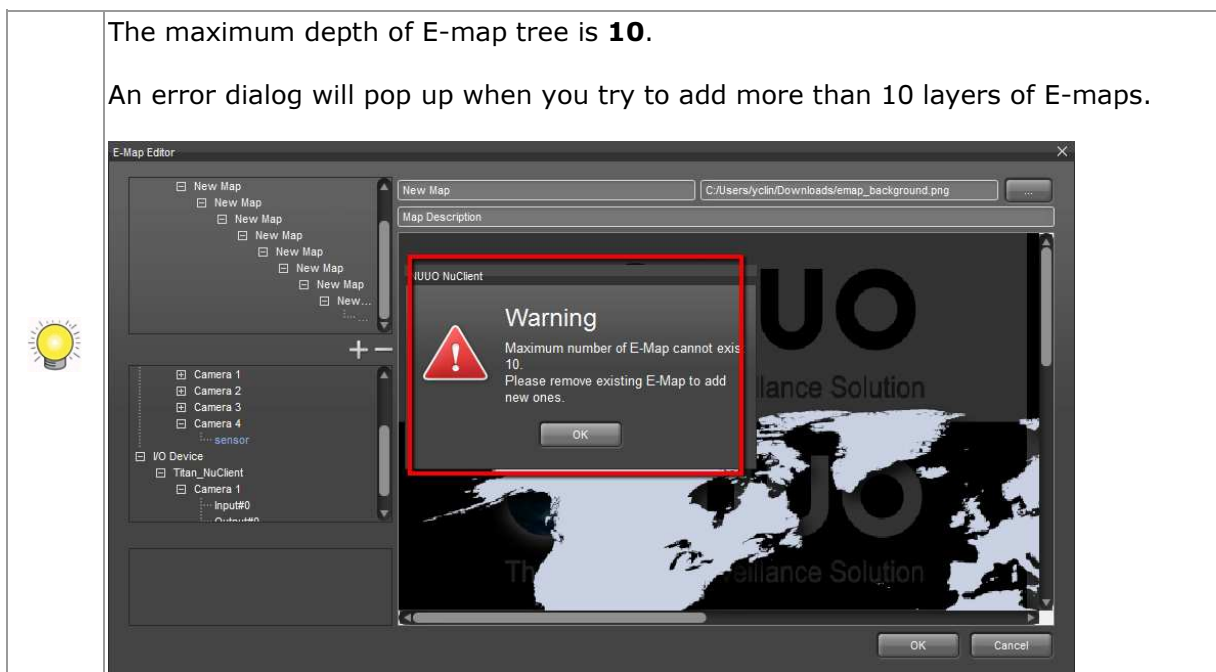

8.3.2 Properties

With an e-map displayed in a channel, you may click on individual items on the map and their properties will be revealed in the properties panel.

- Server Properties

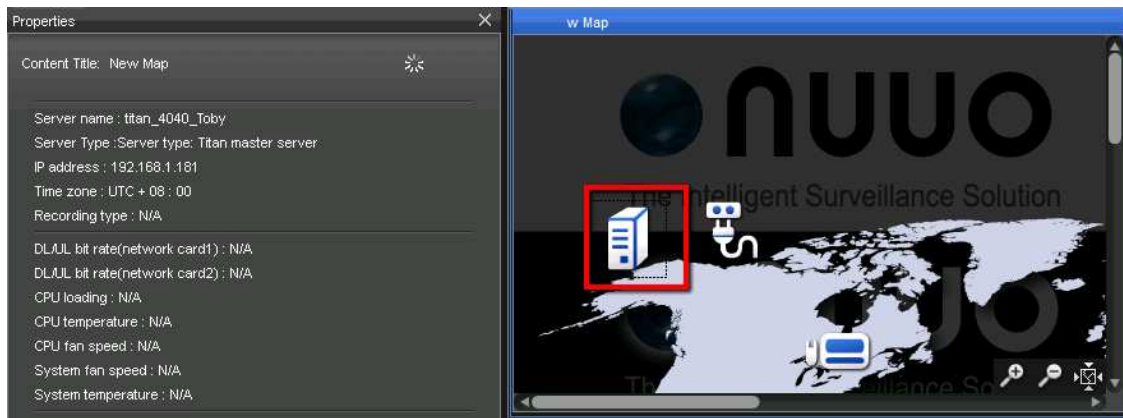

- I/O properties

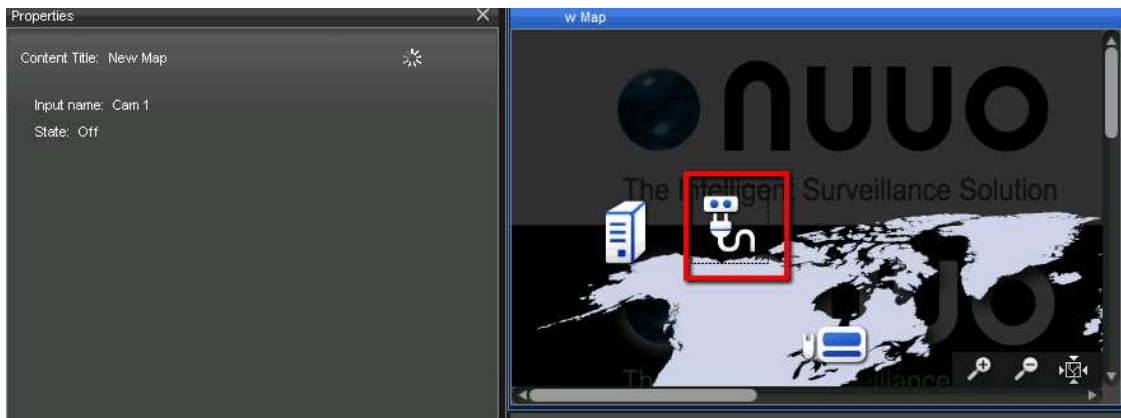

- Camera Properties

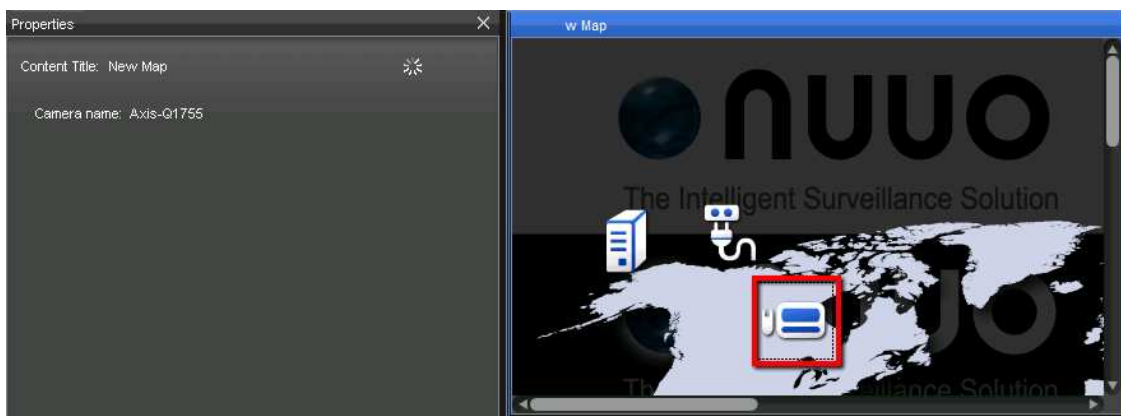

8.4 Application configurations

This chapter describes the applications options and configurable parameters with which you may alter the behavior and the settings of server.

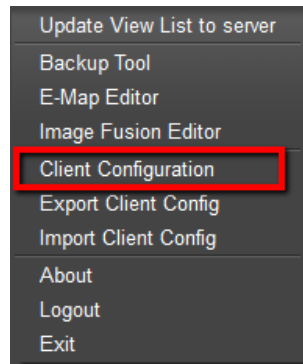

In the dialog of application options, you will see three main categories of options in the list on the left: **General**, **User Interface**, and **Function**.

8.4.1 General

It contains three groups of settings: **Client Startup Setting**, **Monitor Display**, and **Time Zone**.

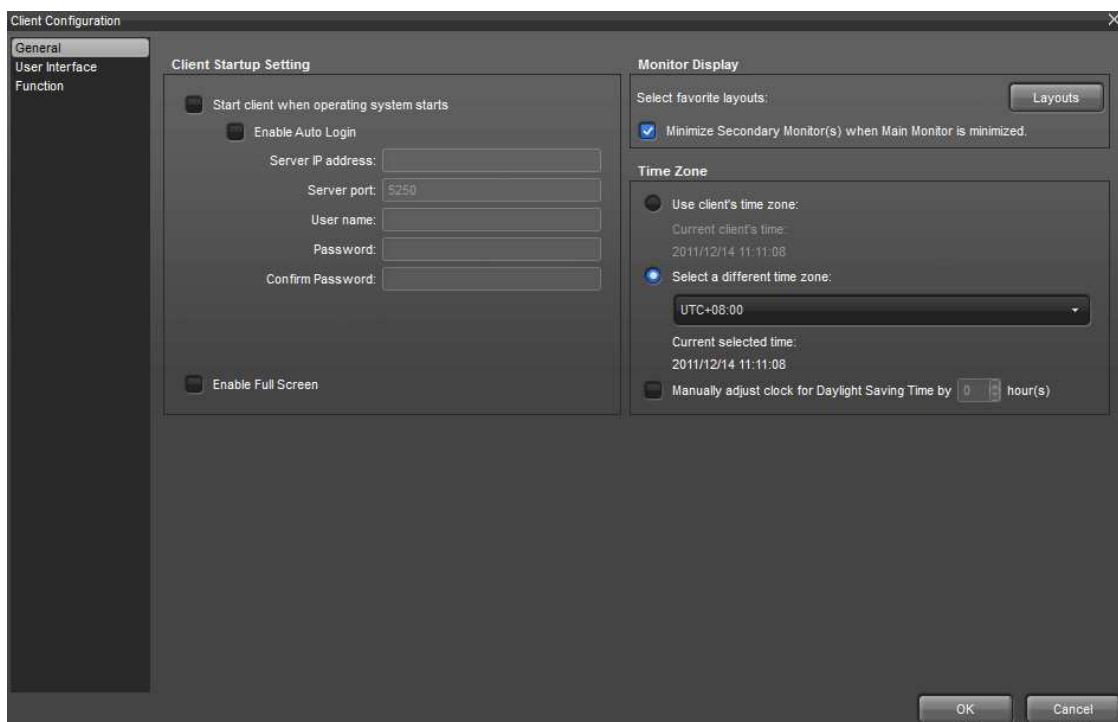

1. The **Client Startup Setting** section contains the software behavior when NuClient is opened or you log in to your operating system.
 - **Enable auto startup**: The system will automatically start up when you are logged in to your Windows.
 - **Enable auto login**: The system will automatically connects to the specified server when you open the application.
 - **Enable full screen**: The system will open in full screen if this is enabled.
2. The **Monitor Display** section is for configuring your favorite grid layouts and multiple monitors.
 - **Select layout**: You may select up to 4 different grid layouts as your favorite. The favorite layouts will be displayed in the toolbar.

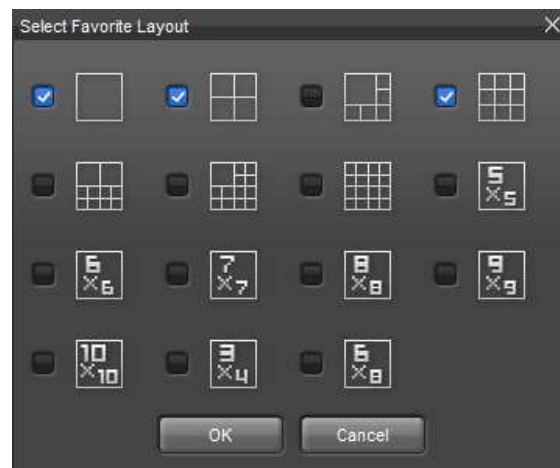

- **Multiple monitors**: The system can connect up to 4 monitors and, on each of them, you may run multiple live view windows in the monitors.

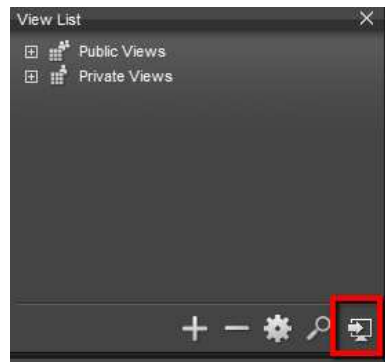

Live view can be opened in any of the 4 monitors, but Playback can run on the first monitor only.

3. The **Time Zone** section is for configuring the time zone of your computer. You may use the default time zone or change it to any other zones. It also supports Daylight Saving Time.

8.4.2 User Interface

This set of parameters is for controlling what information and which dockable components to be displayed in the user interface. The options in User Interface are for configuring which information to be displayed in the status bar and in content title. In **Customize** tab, you can even select which dockable widgets to be displayed. You can refer to the configuration below.

The parameters under **Status Bar** are displayed in the status bar at the bottom of NuClient. **Customized text** allows you to type any custom information you want to show in the status bar. The maximum length is 64 Unicode characters. The parameters under **Content Title** are displayed on the title bar of each channel in view area.

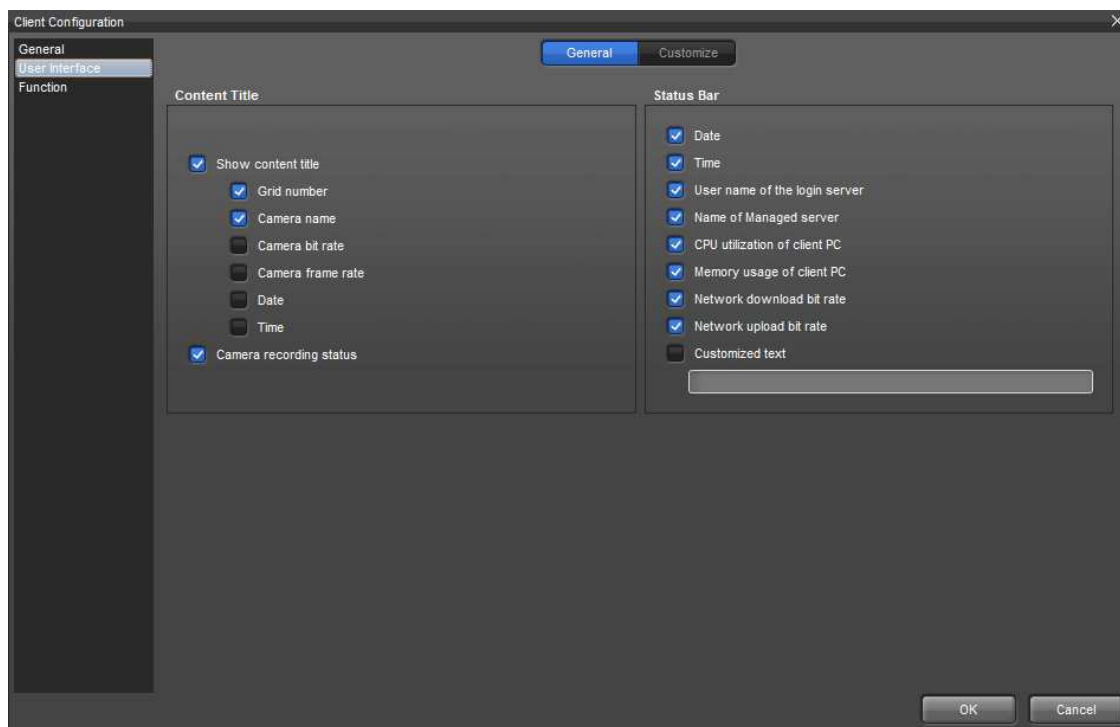

The parameters in **Customize** are for controlling which dockable component to be displayed in Live View page and Playback page.

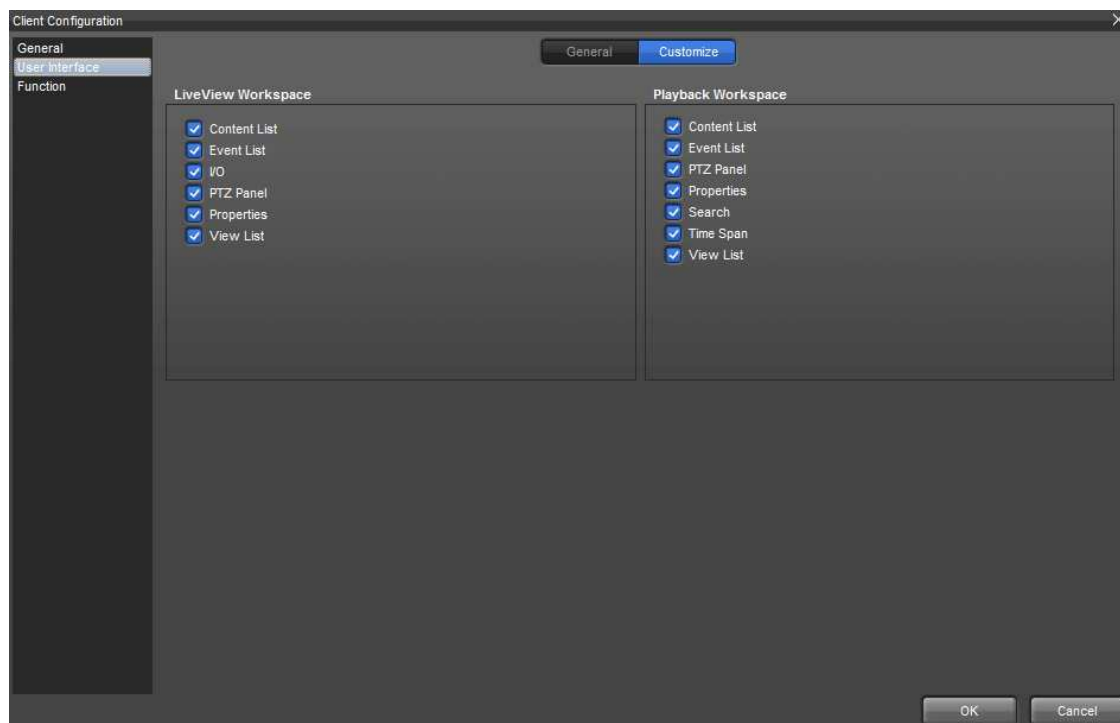

For example, select only **Content List**, **Event List**, and **View List** in the

dialog.

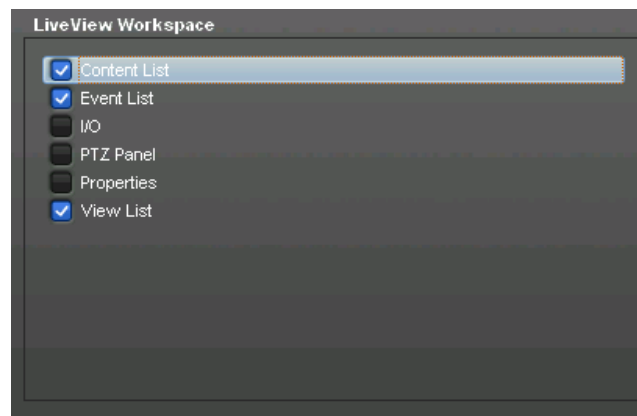

The Live View page will show only **Content List**, **Event List**, and **View List**.

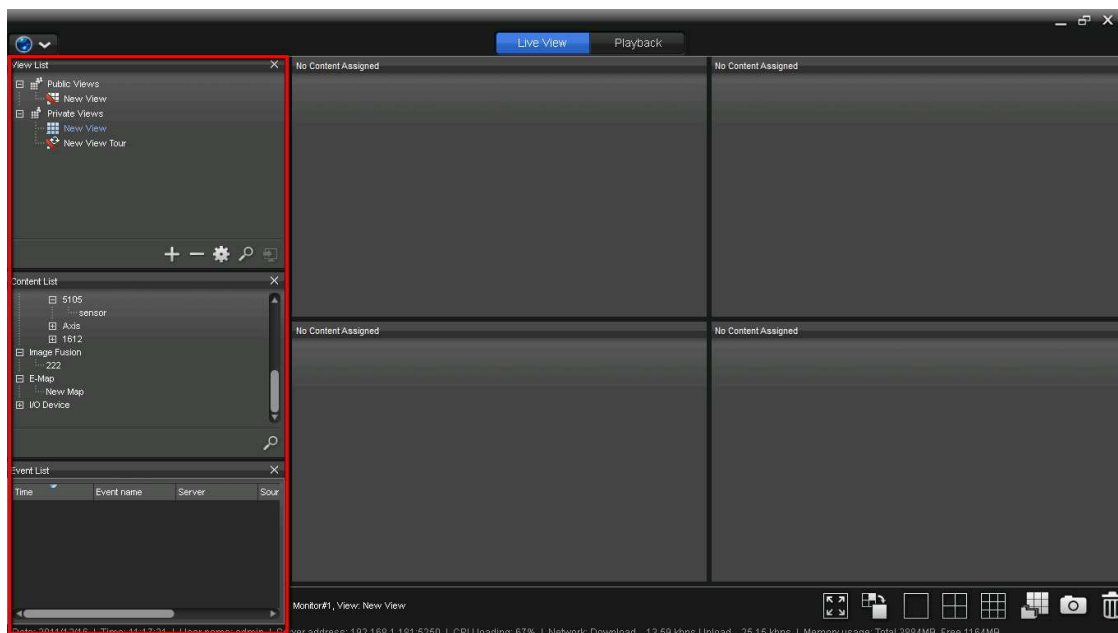

Besides the configuration in Option, you may also right-click on the title bar of each dockable component to toggle the appearance of each of them.

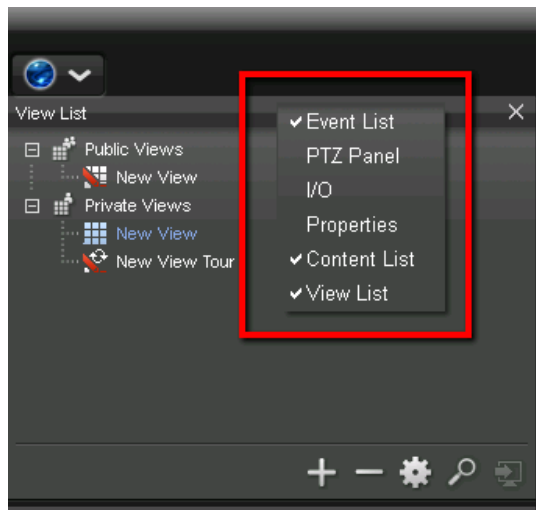

8.4.3 Function

This set of options is for configuring application behavior of both Live View and Playback.

1. The options for Live View

- **Snapshot:** If you select "Automatically save snapshots", snapshots will be saved in the specified file format and exported in the specified directory. If you select to save snapshots manually, then you will need to assign the destination folder for snapshots every time you make a snapshot.
The default image format is **BMP**.
- **Audio:** If the option is enabled, you will hear camera's audio when you click on a camera channel if the camera has a microphone.



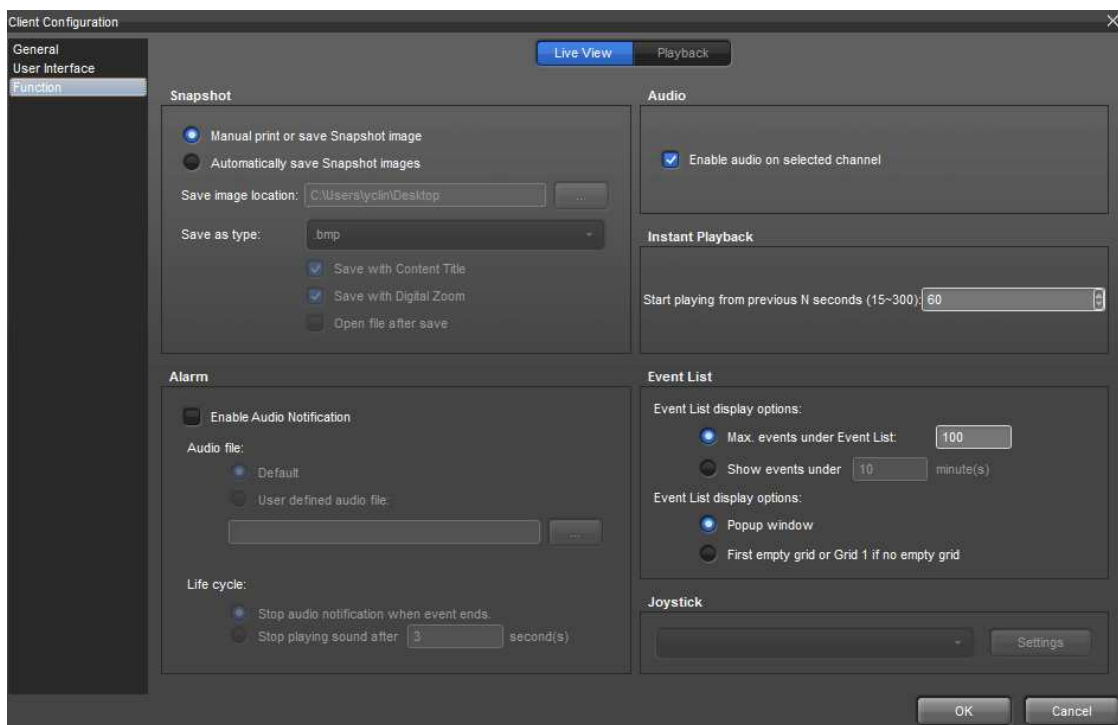

Hover your mouse pointer over any video channel in the view area, you may enable and disable audio in the content toolbar.

- **Alert:** If this option is enabled, when events go off on remote servers, NuClient notify you by playing a sound file.
- **Event List:** This is for configuring how many events can be displayed in event list and how frequently events should be removed from event list.
- **Joystick:** Joystick hot-key settings.



2. The options for Playback

- **Playback Interval:** Playback interval refers to the difference in time between two frames when you click  . The value ranges from 1 to 3600 seconds.
- **Snapshot:** If you select "Automatically save snapshots", snapshots will be saved in the specified file format and exported in the specified directory. If you select to save snapshots manually, then you will need to assign the destination folder for snapshots every time you make a snapshot.
- **Audio:** If the option is enabled, you will hear the audio of a recorded video when you click on a camera.



A camera must have a microphone and audio must be enabled during recording so that audio can be heard in playback.

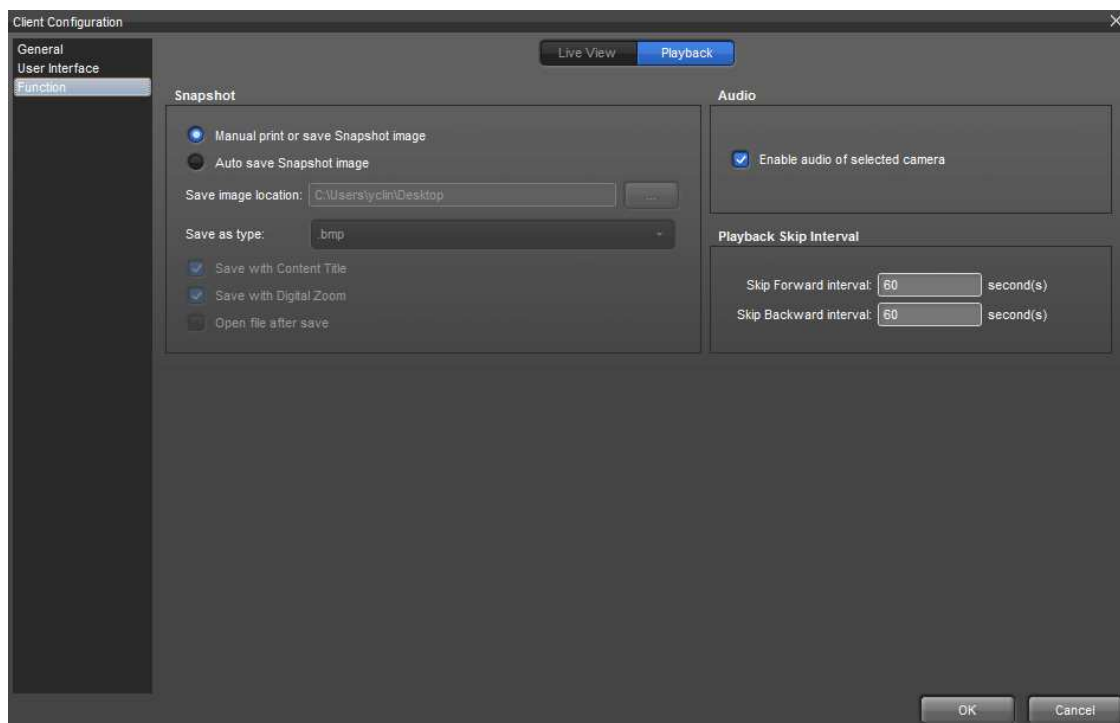

8.5 Export/Import Configurations

You may save the current configurations to disks and load saved configurations to the current system in order to save the time for setting system and for deploying configurations.

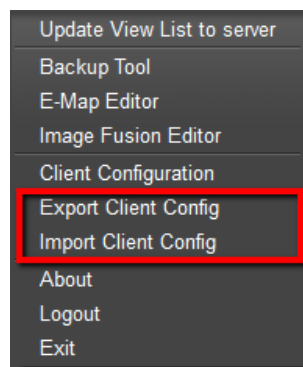

Configuration files are saved in **UserHOME\NUUO**.

9 Watch Live Video

In view area, you may add devices from Content List to the view area. You may add not only cameras, but also image fusion, E-Map, and I/O devices to the view area. Refer to the **Configure View** section to add view, camera, view tour, etc.

9.1 PTZ

PTZ is a mechanism for remote directional and zoom control. PTZ is an abbreviation of Pan, Tilt, and Zoom. Pan refers to horizontal movement of a camera; Tilt refers to vertical movement of a camera; Zoom refers to the change in focal lengths.

9.1.1 Optical PTZ

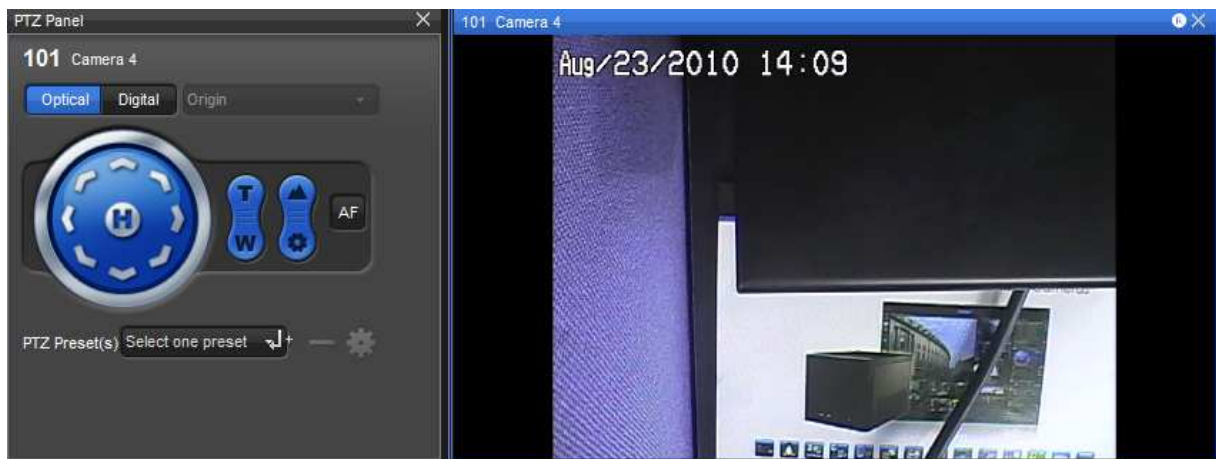

When you press the arrows and zoom-in/zoom-out, the view will be smoothly zoomed into / out of the area of interest.



Optical PTZ is the default PTZ mode as long as a camera supports it.

- **Preset point:** Preset points are saved PTZ configurations. When you select a preset point, a camera will immediately be configured to the preset configurations.



You may configure up to 16 preset points.



The names of preset may be scrambled if you input Chinese/Japanese/Korean characters. It is usually because cameras do not support those character sets.

9.1.2 Digital PTZ

In contrast to optical PTZ, Digital PTZ is an image-processing algorithm used to magnify each pixel you see in a video image. Since it is merely a software algorithm, digital PTZ is supported with any camera which NuClient connects to. Digital PTZ is supported both in Live View and Playback.



Optical PTZ is supported only in Live View, while digital PTZ is supported both in Live View and Playback.

There are three ways of using digital PTZ in NuClient.

- **Draw a rectangle**

1. You may draw a rectangle area in your view area. The covered area which is surrounded dashed lines will be magnified and stretched to the whole view area. As soon as the rectangle is drawn, the view is smoothly zoomed into the area of interest.



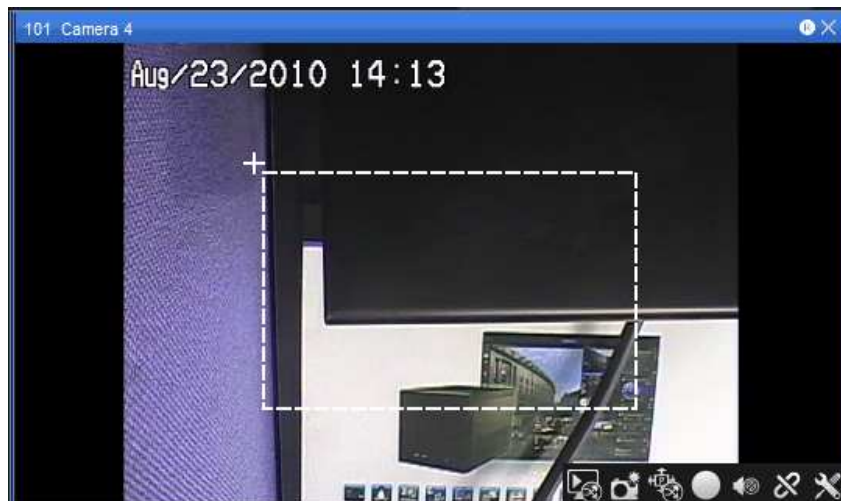

2. In the corner, you may find a sub-window showing the full content of the current camera.



- **Use mouse wheel**

1. Besides drawing a rectangle, it is even more intuitive to use your mouse wheel to zoom in and zoom out. You may drag-and-drop the view area to change your viewport of the camera.



2. Likewise, a sub-window showing the full content will appear in the corner.



- **Use the on-screen buttons**

1. A set of control buttons are also available in PTZ controller if you do not like the previous methods.

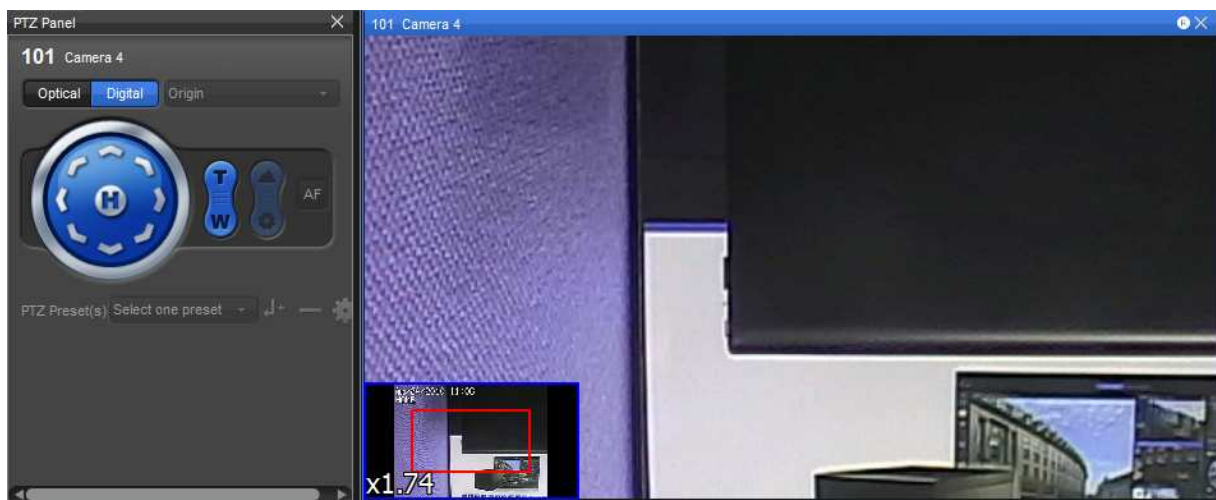

2. The  button controls zoom-in and zoom-out.

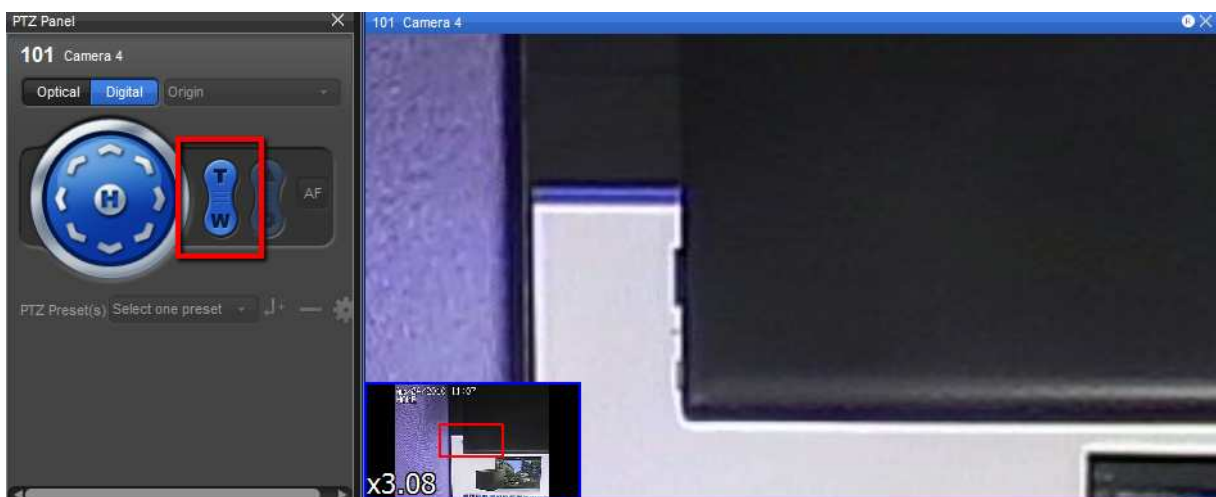

3. The arrow wheel controls pan and tilt of the current camera.

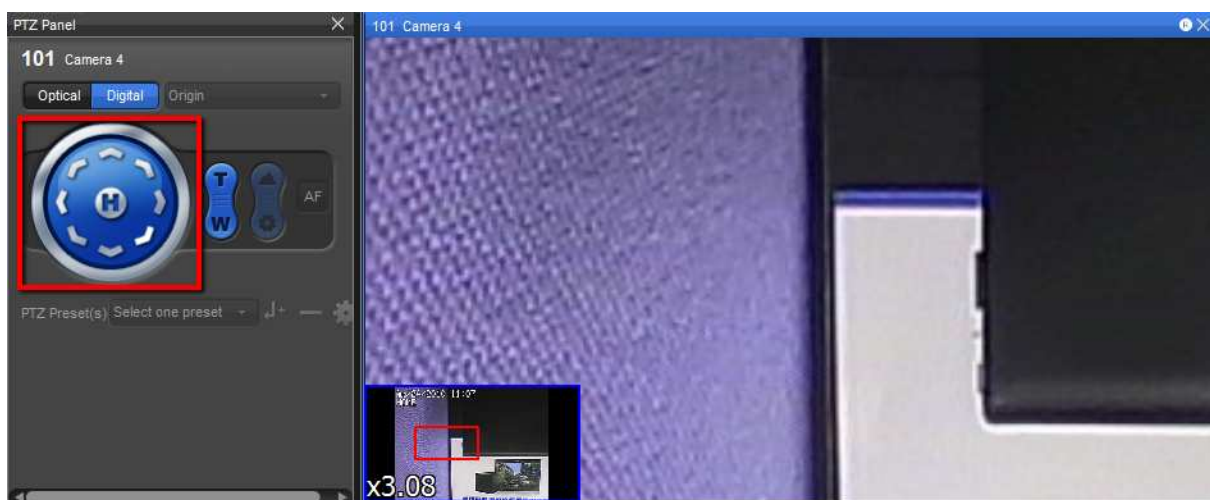

4. The **Home**  button will show the entire video image in one view area.

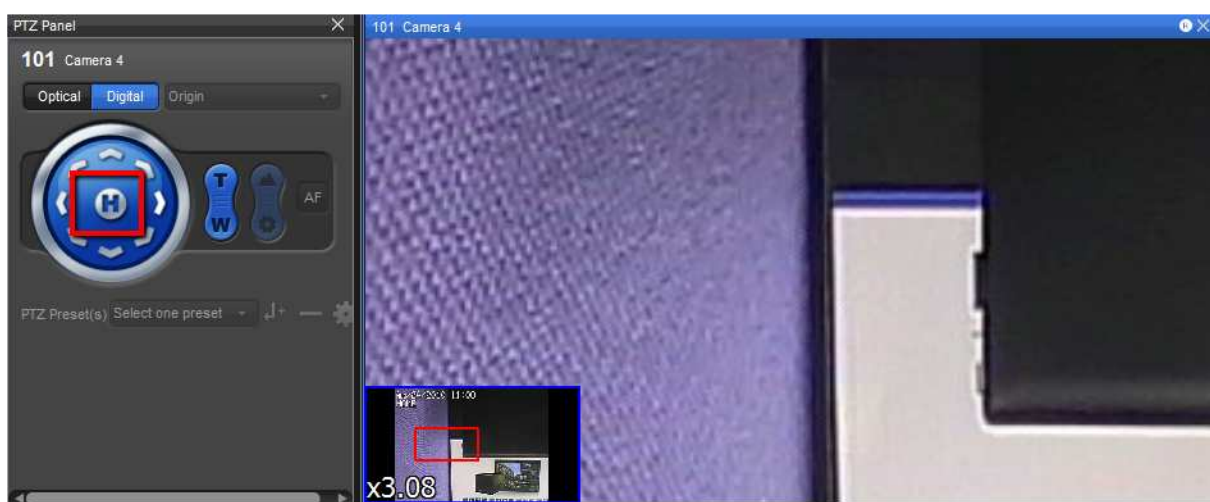

9.1.3 ImmerVision PTZ

ImmerVision lens is a 360° panomorph, a particular type of panoramic lens which allows you to monitor 360° of the area where a camera is set up. NuClient supports the PTZ mode, Quad mode, Perimeter mode of ImmerVision lens. For more information of the various modes, please visit the website of ImmerVision: <http://www.immervision.com/>

1. Log in to the unit.
2. Click **IP Camera / Camera Parameters**.
3. Click the **Lens Settings** tab.

4. Click the camera which you want to modify in the camera list.
5. Modify the information of this camera.
6. Click the **Save** button.

Camera Parameter

Camera Parameter Lens Settings 2nd Stream Settings

ImmerVision Settings

Camera Name: Location 2

ImmerVision Lens: ☒ Enable ☐ Disable

Camera Position: Wall

Save

Camera List

1-16 17-32

No.	Camera Name	ImmerVision Lens	Camera Position
1	Location 1	Enable	Wall
2	Location 2	Disable	-- none --
3	Location 3	Disable	-- none --
4		Disable	-- none --





7. After ImmerVision lens is enabled, you will see the video become fisheye image.



8. In the content toolbar in the corner, there is a new icon . Clicking on it will lead you to the function icons of Immervision PTZ.



Here is the list of icons and their functions.

Icon	Purpose
	Return to the toolbar of live view
	Original mode. The original image from the fisheye camera without being processed by any image processing algorithm.
	PTZ mode. Pan, Tilt & Zoom are computed by NuClient.
	Quad mode. Video is split into 4 separate views simultaneously.
	Perimeter mode. In this mode, video is split into a horizontal view of 180°

9.1.4 The Modes of ImmerVision PTZ

After ImmerVision PTZ is enabled, you may see the selection menu on the PTZ controller is enabled and it has four different options which correspond to the modes above.



- **Original Mode**





As soon as the rectangle is drawn, the view is smoothly zoomed into the area of interest.

- **PTZ Mode**

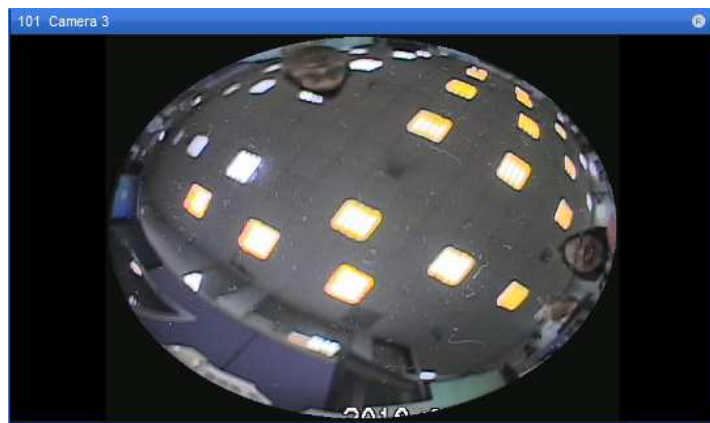



- **Quad Mode**

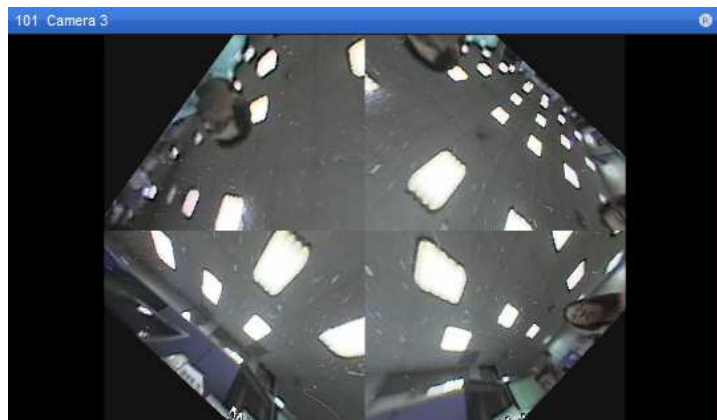
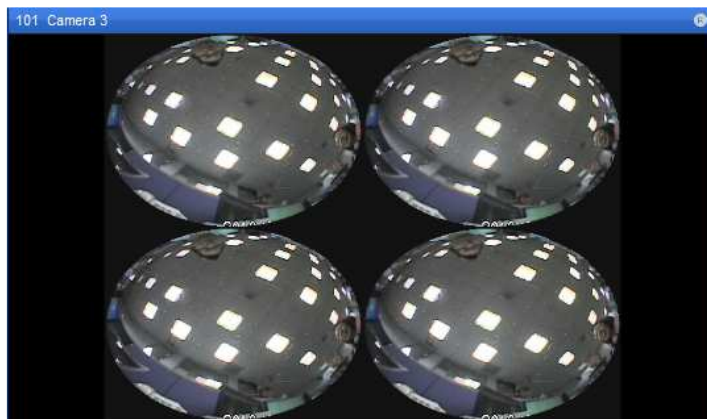

- **Perimeter Mode**



As of the writing, only a few cameras support Immervision lens. For the list of supported cameras, please check the website of Immervision.

http://www.immervision.com/en/security/security_partners/security_partners_2.php

9.1.5 VIVOTEK fisheye mode

VIVOTEK fisheye is a 360° panomorph, a particular type of panoramic mode which allows you to monitor 360° of the area where a camera is set up. NuClient supports the PTZ mode, Quad mode, Perimeter mode of ImmerVision lens.

1. Log in to the unit.
2. Click **IP Camera / Camera Parameters**.
3. Click the **Lens Settings** tab.
4. Click the camera which you want to modify in the camera list.
5. Modify the information of this camera.
6. Click the **Save** button.

Camera Parameter

Camera Parameter

Lens Settings

2nd Stream Settings

Lens Settings

Camera Name

VIVOTEK FE8171

Lens Type

Vivotek

Lens

☒ Enable
 ☐ Disable

Camera Position

Ground

Save

Camera List

1-16

17-32

33-48

49-64

No.	Camera Name	ImmerVision Lens	Camera Position
1	UDP Model IPE3500M	Enable	Ceiling
2	23	Disable	-- none --
3	VIVOTEK FE8171	Enable	Ground

7. Then on NuClient, you will see the video become fisheye image.

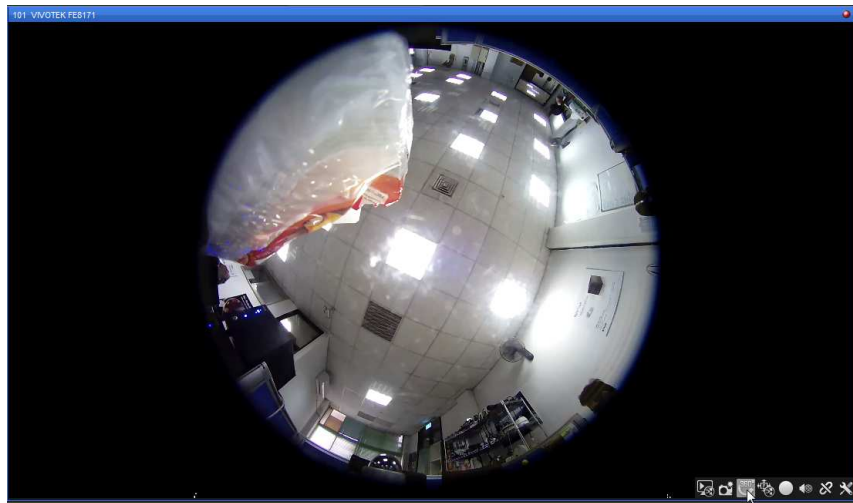

8. In the content toolbar in the corner, clicking on , it will lead you to the function icons of Fisheye mode.



9. Here is the list of icons and their functions. You can choose the mode on toolbar or on PTZ control panel.



Icon	Purpose	
	Return to the toolbar of live view	
	Original mode. The original image from the fisheye camera without being processed by any image processing algorithm.	
	Rectilinear mode. Take on rectilinear view without distort the video.	
	Full view panorama mode. In this mode, fisheye image will be expanded in to full view.	
	Perimeter mode. In this mode, video is split into a horizontal view of 180°. If the installation position is ground, it won't show this mode.	

10. Pan and tilt the video by dragging on the video or by PTZ control panel.





9.2 Toolbar Content



9.2.1 Instant Playback

Click on the **Instant Playback**  icon. You may playback video or reverse-playback video with this function. Hold the scroll handle in the middle can change the playback speed.



Icon	Purpose
	Take snapshot. Please also see Snapshot .
	Export video. Clicking on it will open a video export dialog. You may set the start time and end time for exporting video files. Please also see Export Video .
	Sync to playback. Current instant playback will be opened in playback tab. However, if instant playback runs in a secondary monitor, then the playback will be opened on the primary monitor.

9.2.2 Snapshot

- **Snapshot one channel**

1. Clicking on the **snapshot**  icon in content toolbar may save the snapshot of the current video channel at the current moment.
2. You may choose to export title names, enable digital zoom in exported data, save exported images to files or to printers.



The supported image file formats are **BMP** and **JPEG** at the moment. The default format is **JPEG**.

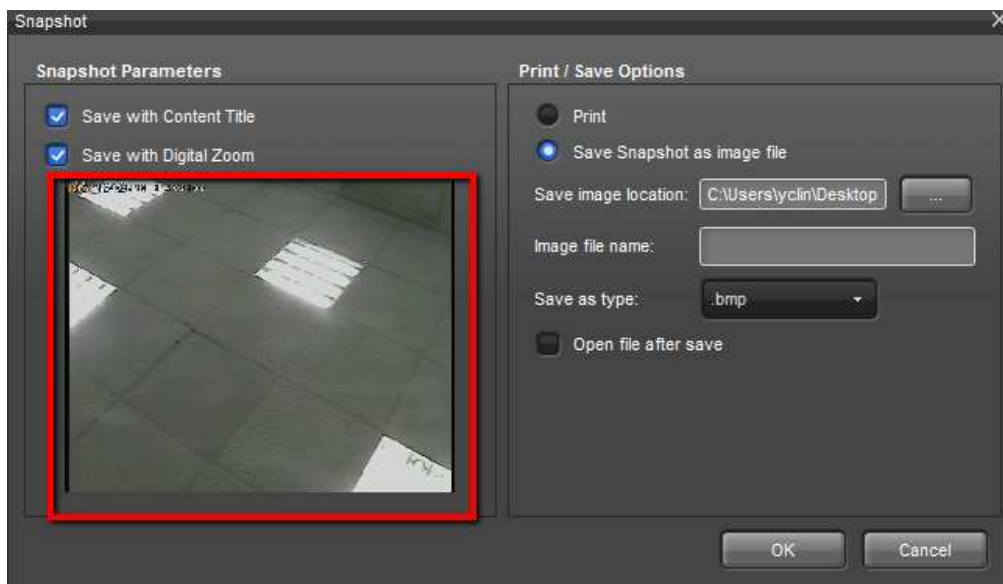

If "Open File after save" is checked, the snapshot will open after the snapshot is saved on disk.

3. If a channel contains an E-map, then the status of the E-map will be snapshotted. If it contains I/O, then the I/O status will be snapshotted.

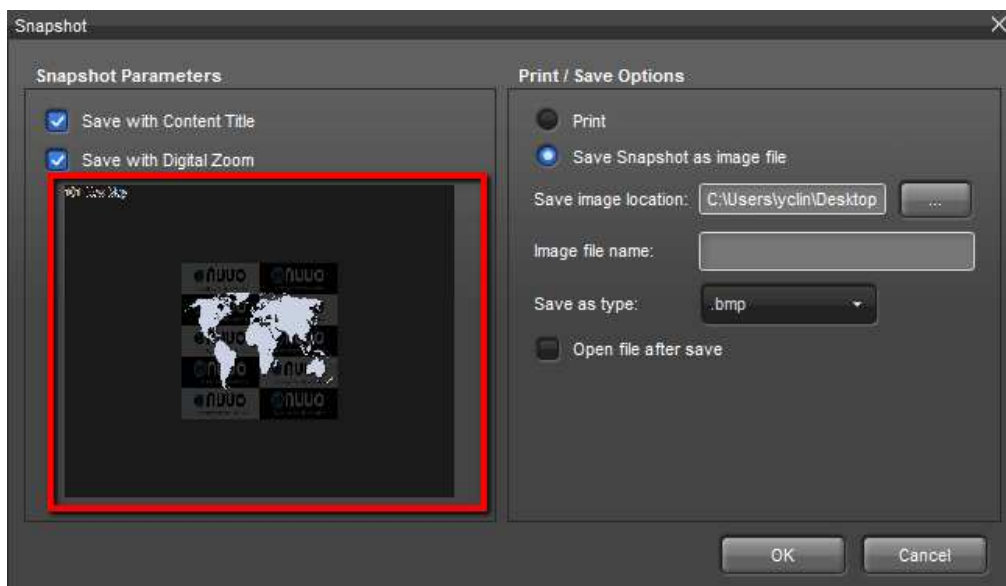

- **Snapshot whole view area**

1. If you want to snapshot all channels on the screen, you need to press the snapshot icon in view toolbar.

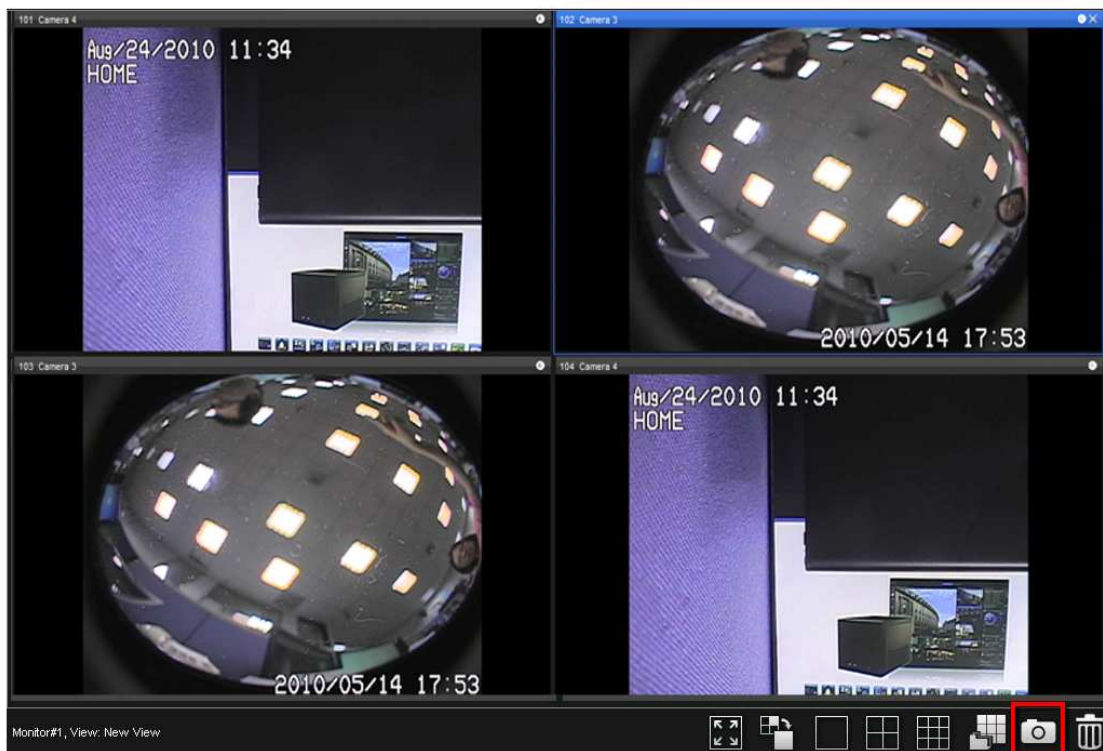

2. All the options are the same, except that the images are segmented into

several different channels. If the content of a channel is E-map or I/O panel, they will also be put in a snapshot.

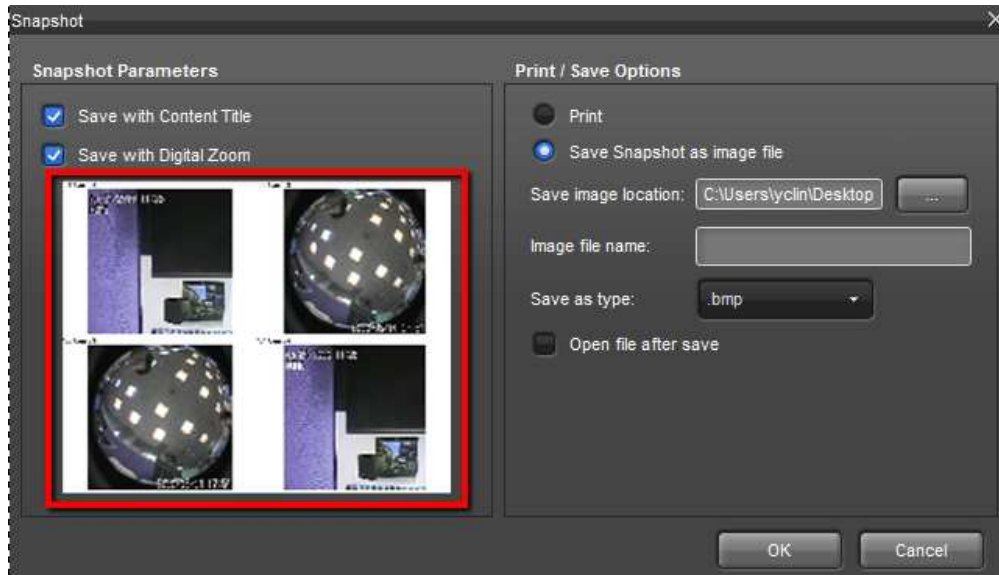

Snapshot is available only with cameras, not with E-map and I/O.



If "Open File after save" is checked, the snapshot will open after the snapshot is saved on disk.

9.2.3 PTZ

Please see the section of **PTZ** for details.

9.2.4 Manually Record Video



1. Click on the Start/Stop Recording  icon.



2. When video is being recorded, the icon will become a square . Click it again to stop recording.



9.2.5 Audio

Press the speaker icons   to enable / disable audio from a camera. Please note that a camera must support audio for this function to work.



If your camera supports audio but you cannot hear that in NuClient, please make sure:

- Audio is enabled in the admin interface of the camera.
- Cables are properly connected.
- Audio is not muted in Windows.



If multiple channels of video streams are running without enough bandwidth, it is possible to hear audio of poor quality. To solve this issue, you may try disconnecting a few cameras.



After switching to different layouts, if a camera is not present in the current grid, you will not be able to hear the audio of it.

9.2.6 Connection

Press the chain icon to connect to a camera and disconnect from a camera.

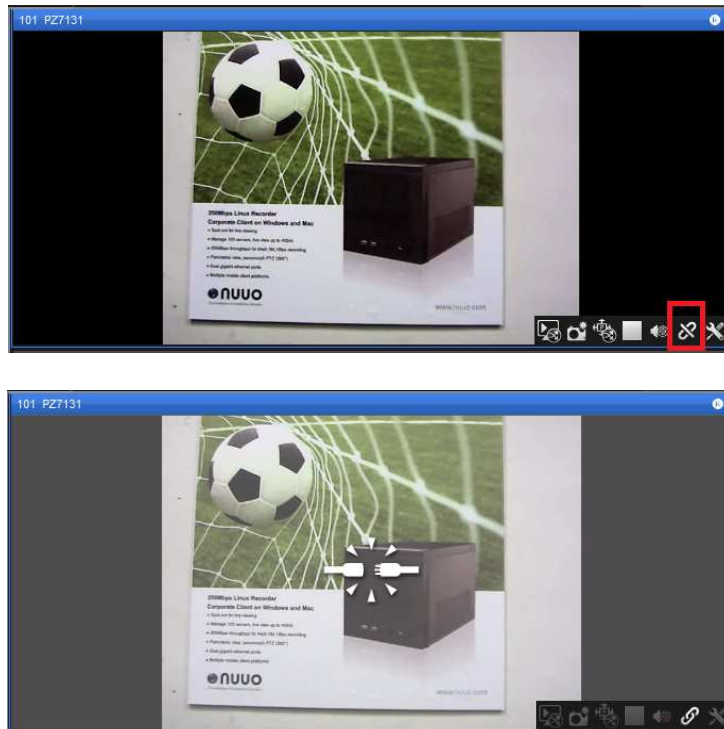

9.2.7 Connection Settings

Connection settings are a set of settings to configure stream profiles and aspect ratio. If a camera has dual streaming, then one of the video streams can be chosen to be displayed in Live View.



Using different stream profiles of a camera may make connections become unstable and disconnect more often, because streaming video in different formats and resolutions will require the CPU on cameras to do extra video processing and it may overload a camera.

9.3 Property Window

Property shows the information of the data in a channel. The information includes the name, the quality of video streams, etc.

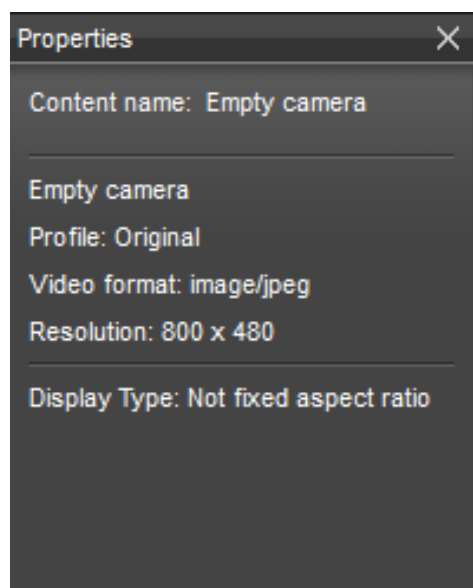

9.4 Event List

Event list shows latest events from a camera or from the monitor of system resources, with their date/time information and the source. New events are constantly appended to the top of the list and old events will be removed from the list.

To configure the number of events kept in the list in Live View, go to **Client Configuration / Function / Live View / Event List**.

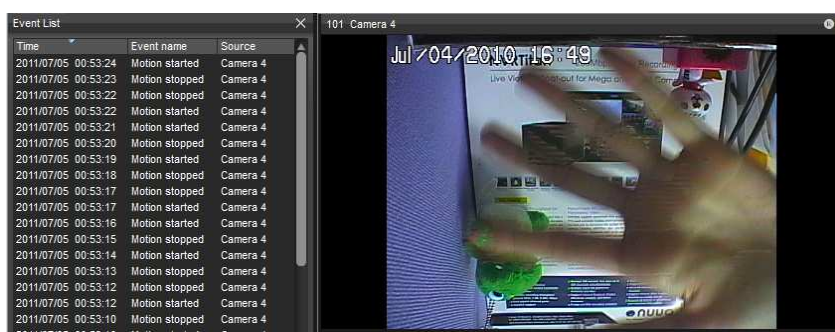

The event list in Playback is slightly different and it offers a search interface with several parameters for you to locate events in recording files.

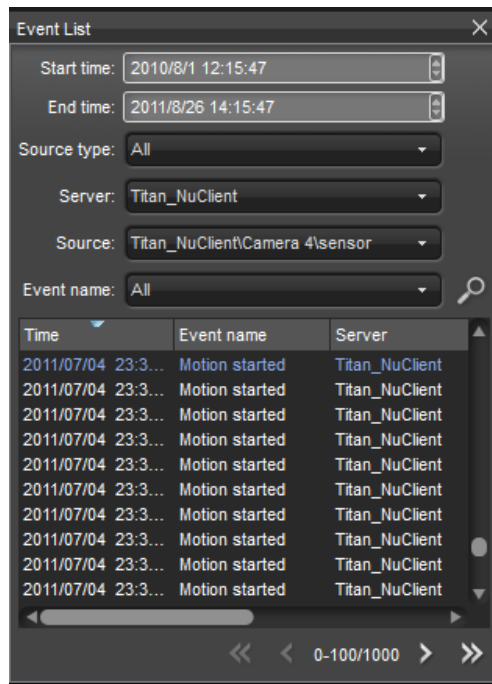

If returned results exceed **1000** records, NuClient will pop up a dialog that reminds you to refine the query.

The list of possible events:

Source type	Event name
Camera	Motion started Motion stopped Recording on manual started Recording on manual stopped Unit connection lost
Digital Input	Input signal on Input signal off Unit connection lost
Server	Disk abnormal Auto backup started Auto backup stopped Auto backup failed Recording setting is changed to always recording Recording setting is changed to schedule recording Recording setting is changed to no recording

9.5 Joystick settings

Merely using mouse and keyboard sometimes can be not so handy for some routine tasks, such as toggling full-screen or switching between different grids. NuClient supports interactions via joystick to make it easier to use the software.

1. When you have any generic USB joystick plugged to your computer, you will see the joystick option is enabled in the configuration dialog.

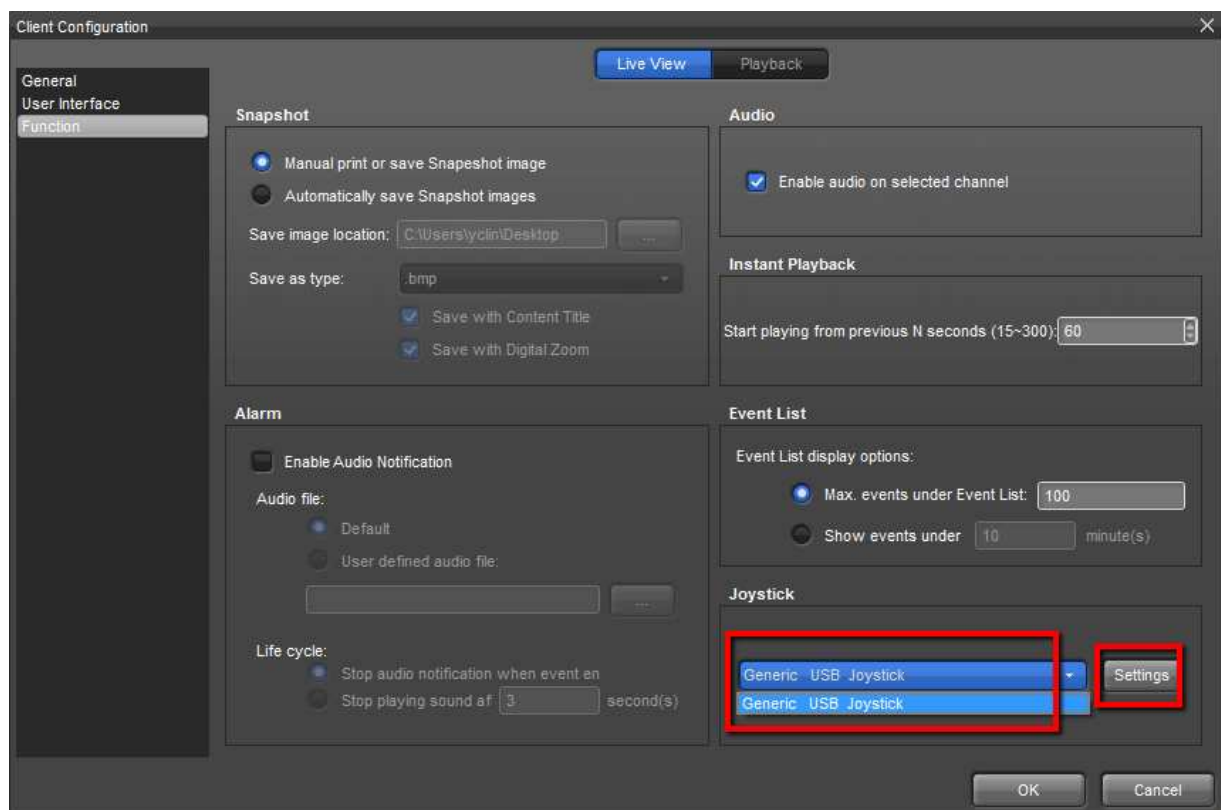

2. Click on settings and you will see available buttons and supported functions in NuClient. You may map a button to the software functions you want.

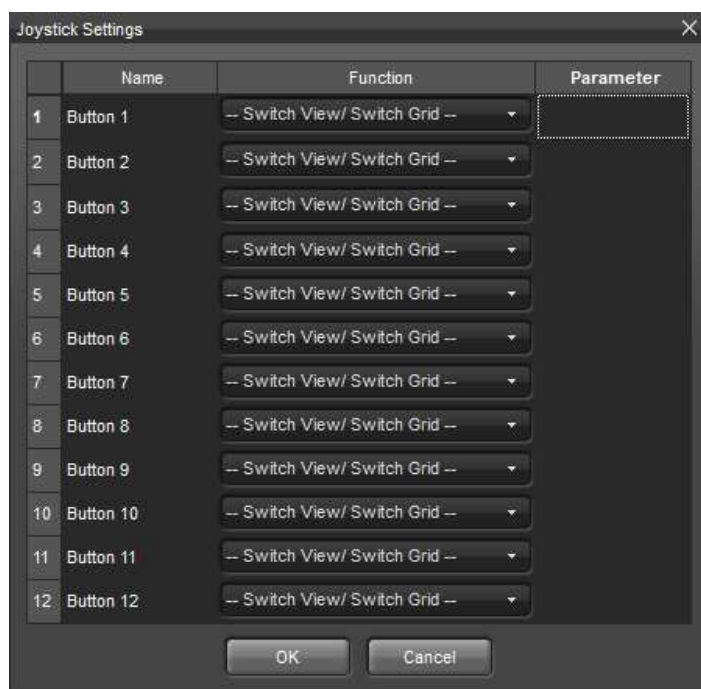

The supported functions are listed in the table.

Type	Function
View and grid switching	Go to monitor # Next view Previous view Next grid Previous grid Go to grid #
Screen layout switching	Switch to layout # Toggle single camera view Toggle full-screen
PTZ control	Digital / Optical switch Zoom in Zoom out Go to preset #
View editing	Delete content

10 Watch Recorded Video





When switching from Live View to Playback, View List, Content List, and event

list on the Live View page are identical with the ones on Playback page. Therefore, if you have managed cameras and views, you can select it to check recorded video directly. If you haven't, please refer to the **Configure View** section to add view and camera.

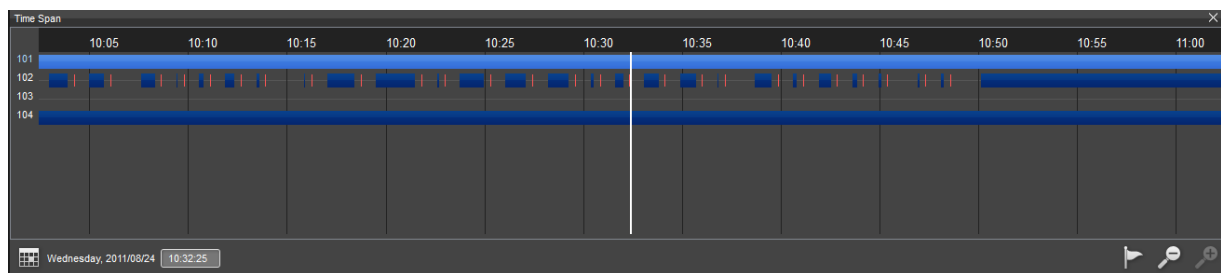
10.1 Search in Timeline

The timeline is a user-friendly interface for you to quickly find the video of a certain time period.



Icon	Definition
 Wednesday, 2011/08/24 09:35:20	Date/Time selection
	Event browsing settings
	Zoom out
	Zoom in

1. Drag the timeline to the time you look for.

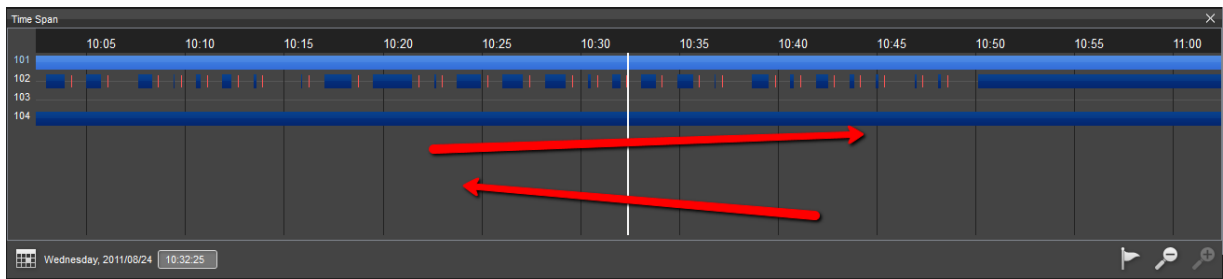

If video content is an **image fusion**, as long as one camera has recording data, a timeline will be displayed in the area for the video content.

It is possible that a camera has two video streams of different video profiles. If one camera is placed in two grid cells, two timelines will be drawn for each grid cell.

2. When mouse is hovering on both the ends of the timeline, an arrow icon will show up. Click on it will browse through time more quickly.

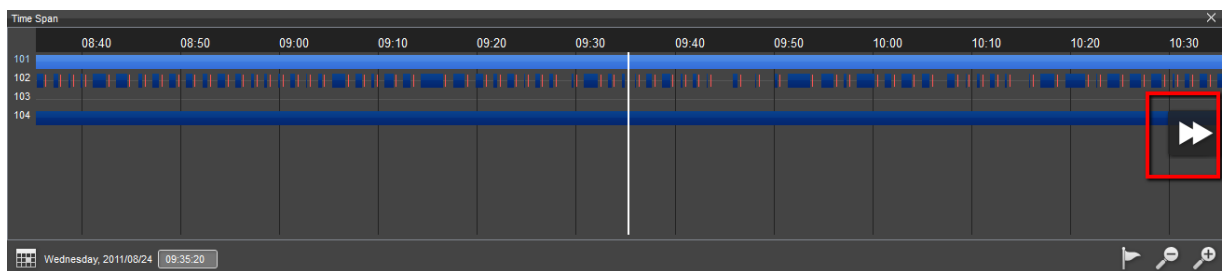
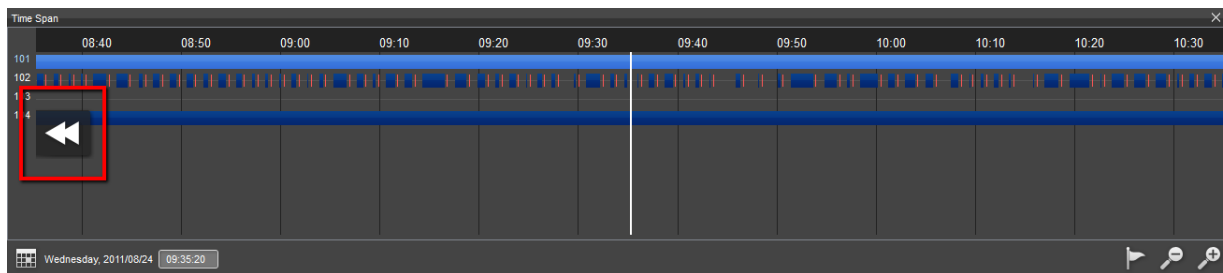

3. The two icons in the corner zoom in and out the timeline.

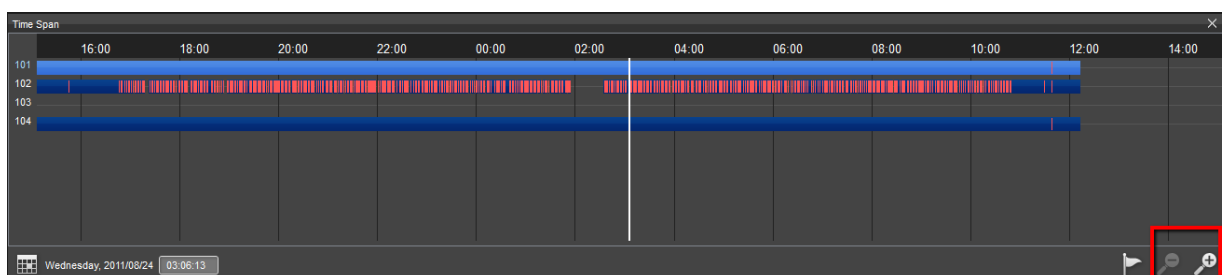

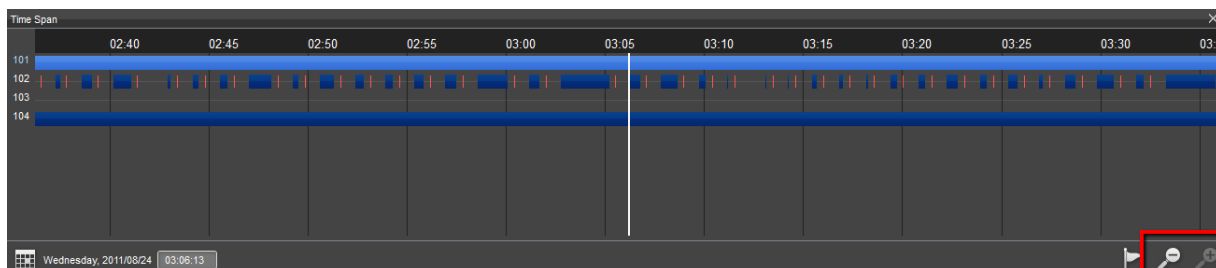

4. Specify the date / time directly using the widget in the corner.

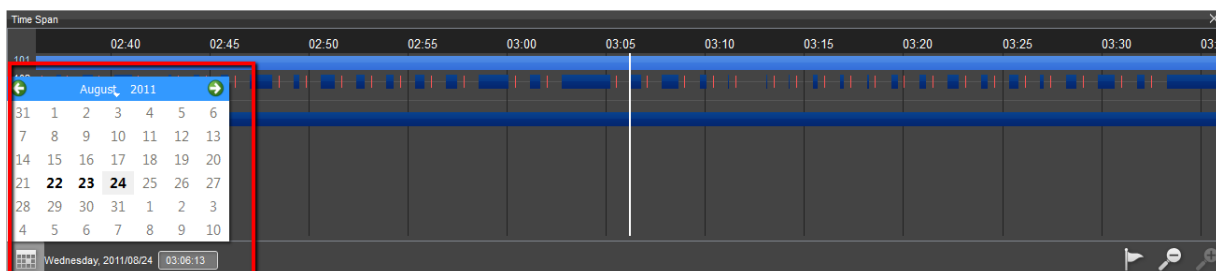

The dates with recording data are shown in boldface.



If a channel does not have recorded at specified time points, a no-video icon will display in the channel.

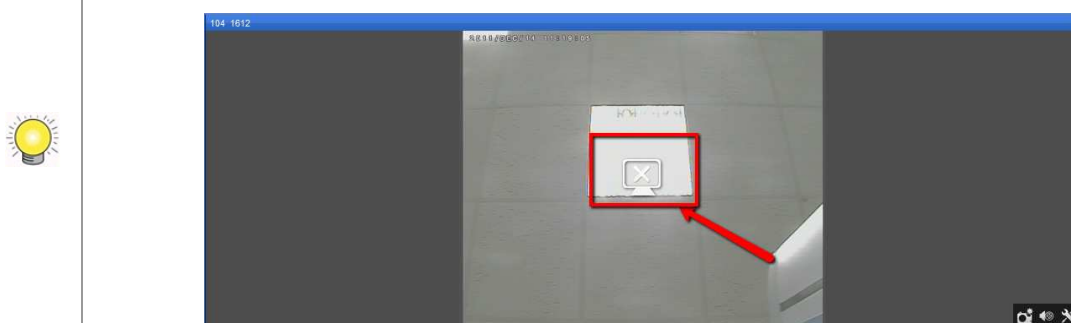

If a camera is dragged into the playback grid, the same camera will appear in the grid when you switch to LiveView tab.

--	--

5. Change event browsing settings. In Timeline, event-triggered recording data can be shown in different colors. You locate video files more quickly by enabling event browsing in different colors. If you uncheck the event items in the list, the markers of event video will not be shown in Timeline.



Clicking on the color bars will open the color palette.

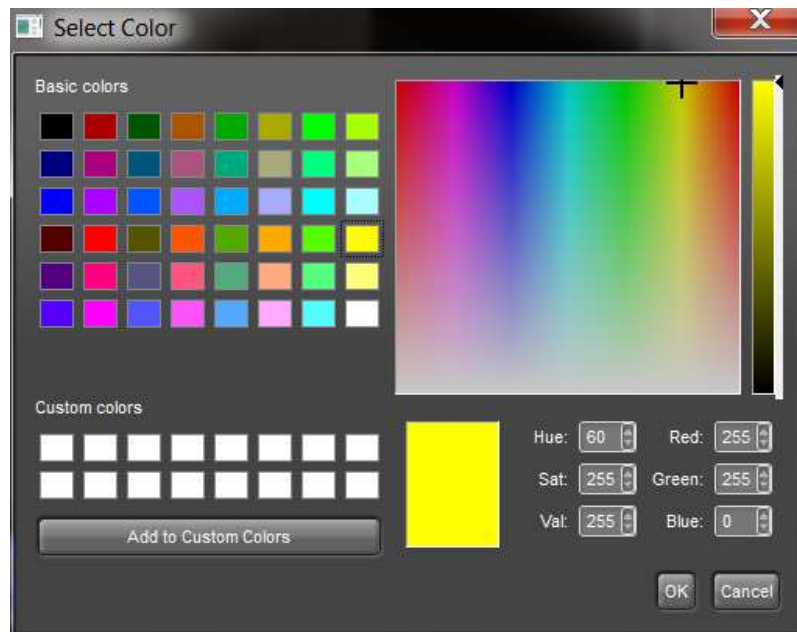

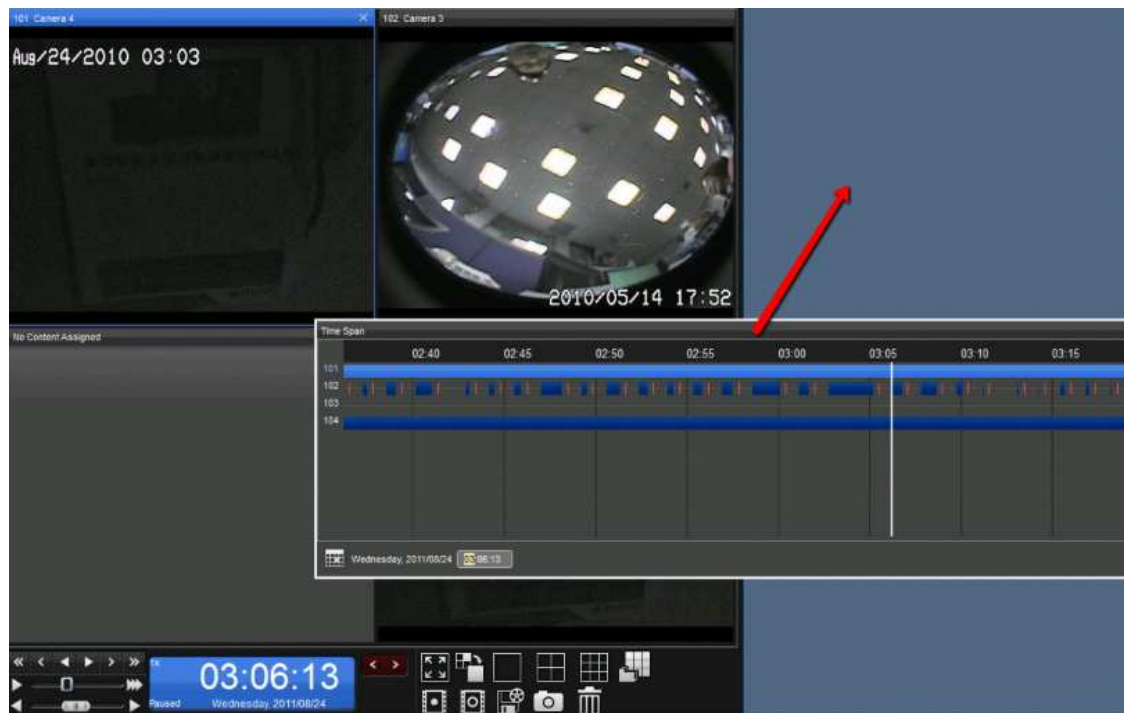

6. You may change the layout of the timeline if using the horizontal layout is not convenient.

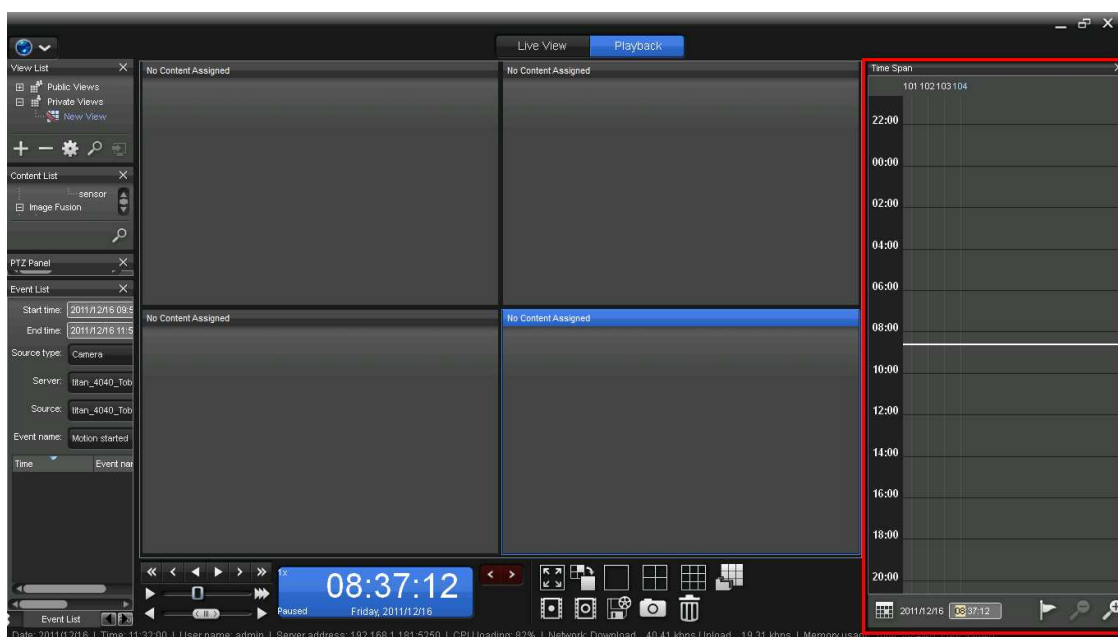



10.2 Toolbar Content

When mouse is hovering over a video channel, you will see a toolbar in the corner similar to that in Live View.

Icon	Definition
	Snapshot
	Enable / disable audio
	Change the aspect ratio of a video

10.3 The Playback Control Panel

The control panel can be divided into 4 different parts which are, from left to right, playback control, the date/time display, timeline browsing, event browsing control, and the toolbar icons.



10.3.1 The Playback Control

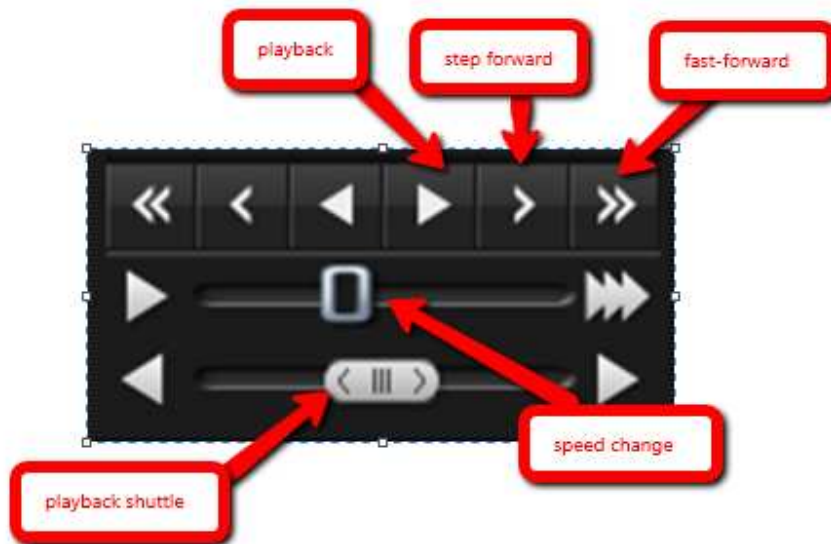

- **Playback / Reverse Playback**: Click to plays videos. When video is being reversely played, the focused channel will play according to the specified frame rate, and the unfocused channels will play at 20 frames per second.
- **Step forward/backward**: Click to play one frame next/last to the current frame.
- **Next/Previous**: Click to set the current frame to that one in next/last interval. The default interval
- **Speed**: Click to change alter the speed from 1/16x to 64x.
- **Speed Shuttle**: Click to quickly scan through video forwards or backwards. The speed can be adjusted by dragging the handle. For example, when you drag the handle towards the right-hand side, forward playback will start. The playback speed is determined how far away the handle is from the original position. If you drag the handle towards the left-hand side, reverse playback will start.



If video is being played at a faster speed, the audio will not be heard.



10.3.2 The Date / Time Display

It shows the playback status, the date/time of the current video frame, the speed of playback.

10.3.3 Event browsing control

The event browsing control is a quick interface for you to jump between the time points when event occurs.











Icon	Definition
	Jump to previous event
	Jump to next event

10.3.4 The Toolbar Icons



Icon	Definition
------	------------

	Toggle full-screen
	Toggle single grid
	Switch different grid layouts
	Set cue-in point
	Set cue-out point
	Export video
	Take a snapshot
	Remove selected channels

10.4 Export Video

Video exporting is a tool for converting the video of a specified time span into commonly-used video formats so that the video can be played with other video player applications, such Windows Media Player and [VLC](#).

1. Click on the cue-in icon.

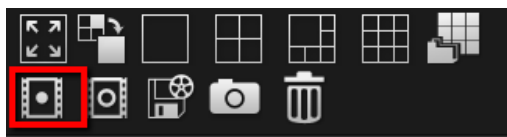

2. You will see an icon on the timeline indicating the start of the video to be exported.

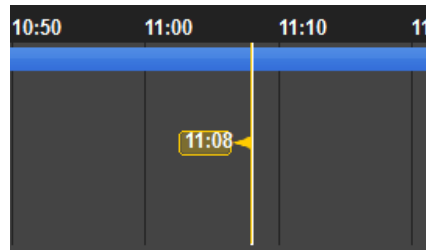

3. Click on the cue-out icon.

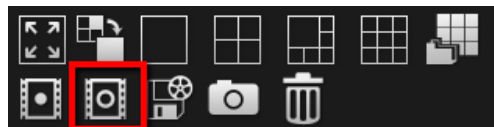

4. You will see the icon indicating the end of the video. And the edges of start time and end time are draggable. You may drag them to modify start time and end time.

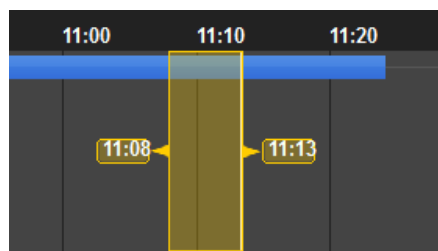

5. Click on the export icon.



6. A dialog will be opened to ask for the parameters to configure the video to be exported. The supported video formats are **ASF**, **Original AVI**, and **Microsoft AVI**. You may enable "Export audio" and "Export title information". They are not enabled by default.

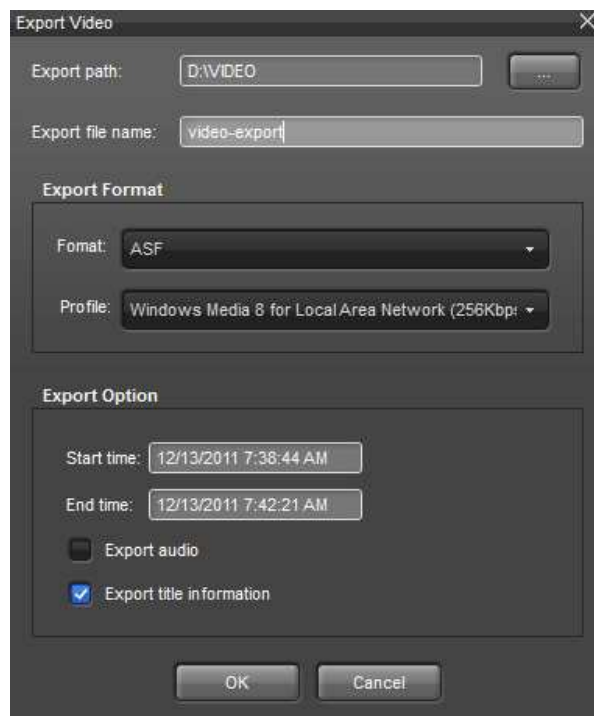

The maximum filename length of export files is 64 characters.



If there is a video format change in your selections, NuClient will save video data of different formats in different files and number them properly.



The start time and the end time are modifiable in the export dialog. You may click on the numbers you feel like changing and press KEY UP and KEY DOWN.

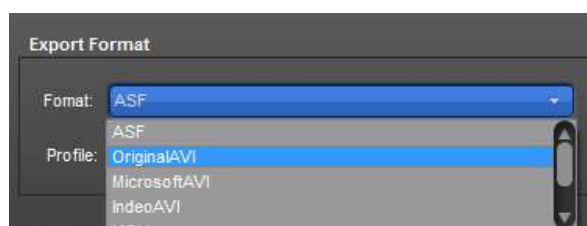

If the export format is **ASF**, you can choose different video profiles.

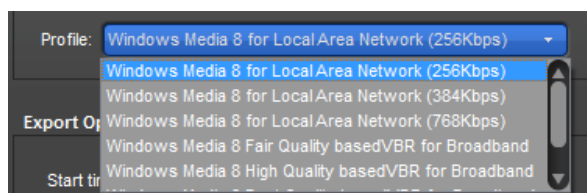



If you run NuClient on Mac OS X, you may also export video in **MJPEG**.

7. After OK is pressed, the video will be exported and can be seen in the target folder when the exporting is completed.

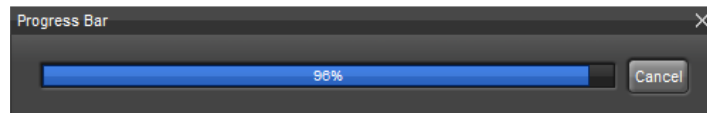

10.5 Snapshot / Print

See the section of **Snapshot** for details.

10.6 Motion Search







Motion search is the utility that enables you to search for the video frames with motion in the video quickly and accurately.

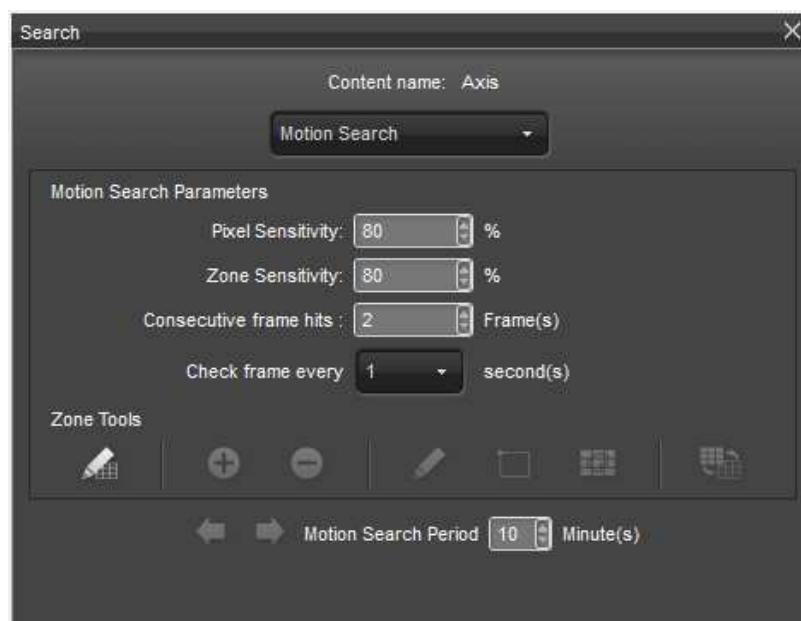



Motion search does *not* support search under digital PTZ or ImmerVision mode.

1. Select an active channel and go to the motion search tab.







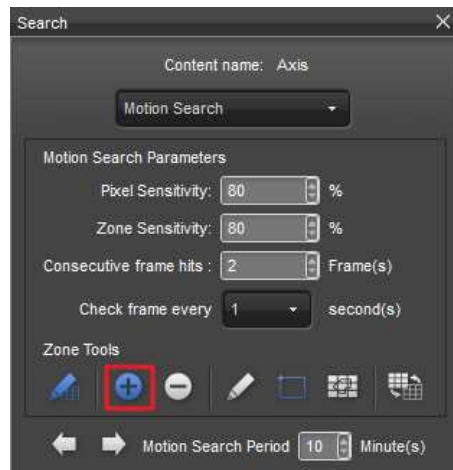

Icon	Definition
	Enable / disable motion search
	Select detection region
	Deselect detection region
	Select/deselect an region
	Draw a rectangle
	Select all / deselect all
	Invert selection / de-selection

2. Click on the  icon and motion search will be enabled.

	When motion search is enabled, the content tool bar of a content cell will be disabled. To enable the toolbar, please disable motion search by clicking  again.
---	--

3. By default, the whole visible region is not selected, and the plus icon is default enabled.



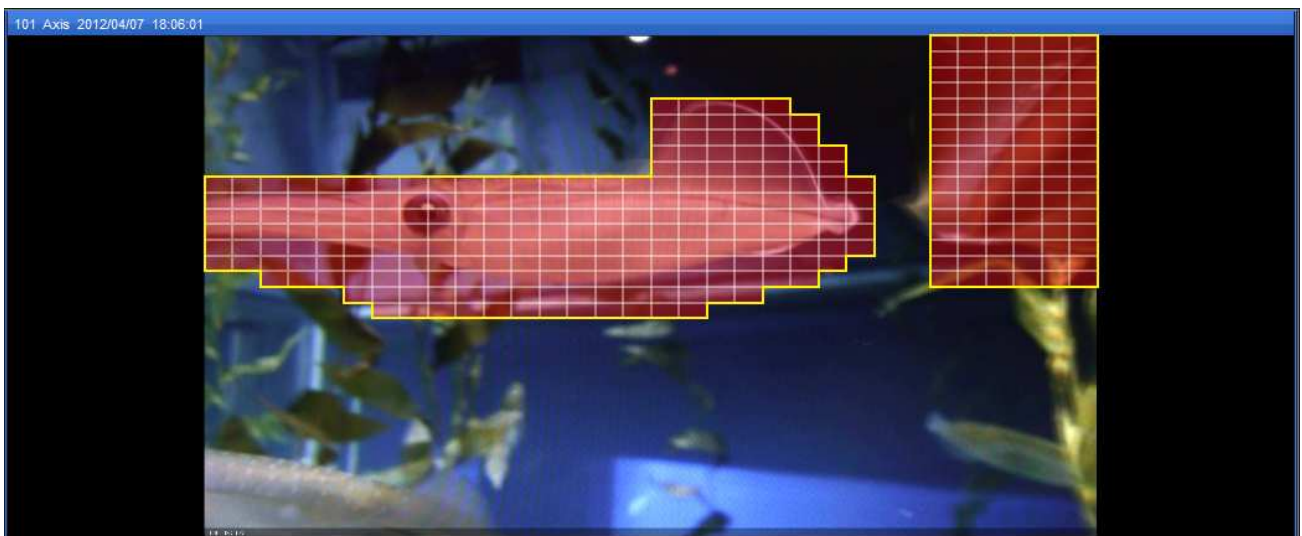

4. You may start to select the areas of interest. You can combine   and   to select the region you need, or select  to select all region.

5. The selected regions will show in red.

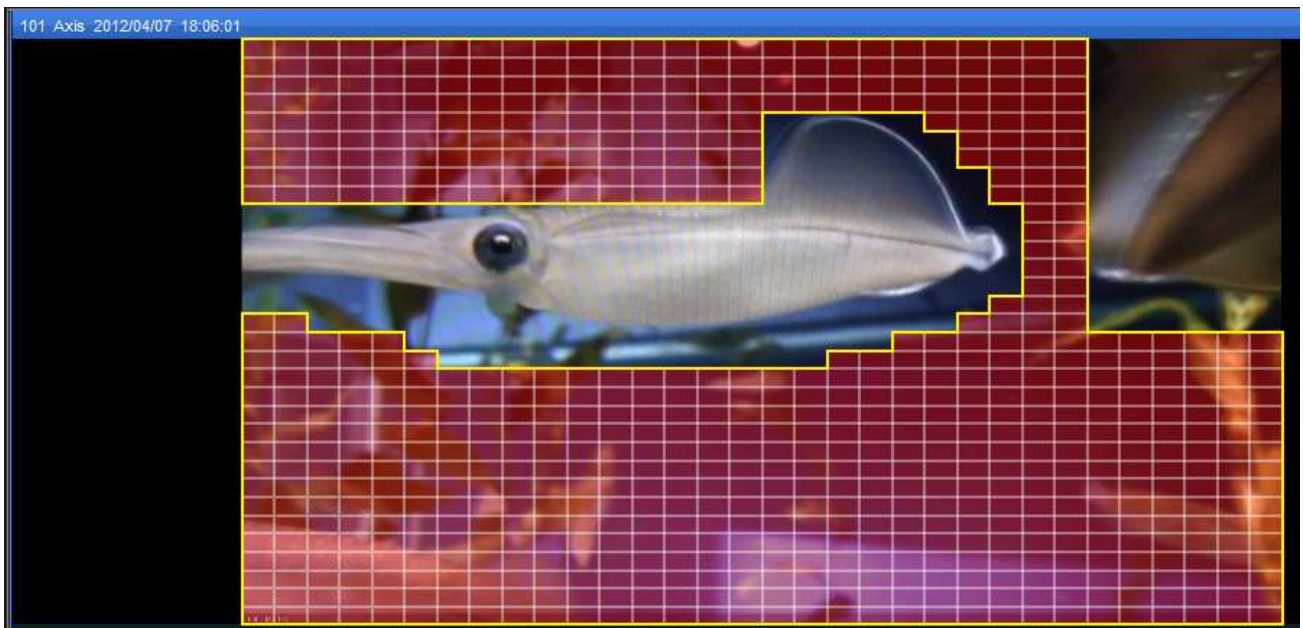

6. Pressing  to invert the selection/de-selection.



7. After the region selection is done, you may click on the search icon at the bottom of the tab.
8.  refers to backward search and  refers to forward search. By default, the search period is 10 minutes.

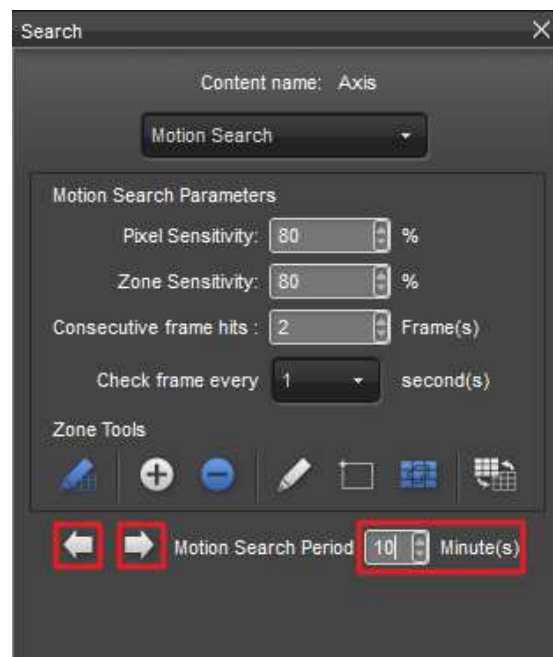

9. Motion search parameters definition:

- **Pixel Sensitivity**: It refers to the pixel change between two compared frames. 90% indicates that above 90% of the pixels between two frames are different. The value ranges from 1% to 99%.
- **Zone Sensitivity**: It refers to the percentage of different grid boxes between two compared frames. 80% indicates that when more than 20%, that is $100\% - 80\%$, of the content of the selected grid boxes is different, one motion event will be issued. The higher the value is, the more sensitive the detector is.
- **Consecutive Frame Hits**: It refers to the minimum number of frames with motion to trigger a motion. Setting it to 2 means that a motion will be detected only when a motion spans over at least 2 frames. The value ranges from 1 to 30 (frames).
- **Interval (Check frames every N seconds)**: It refers to the number of seconds between two compared frames. The number can range from $1/60$, $1/30$, $1/20$, $1/15$, $1/10$, $1/5$, $1/3$, $1/2$, 1, 2, 5, 10, 15, 30, 40, 50, 60. (Default: 1 sec.)

11 Backup

Backup is a utility for exporting video in its original format without any format conversion. It is different than exporting video. The format of video is not converted in video backup.

1. Go to **Menu / Backup tool**.

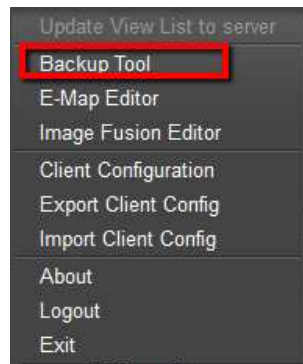

2. Press the **Add Period** icon in the corner of the opened dialog.

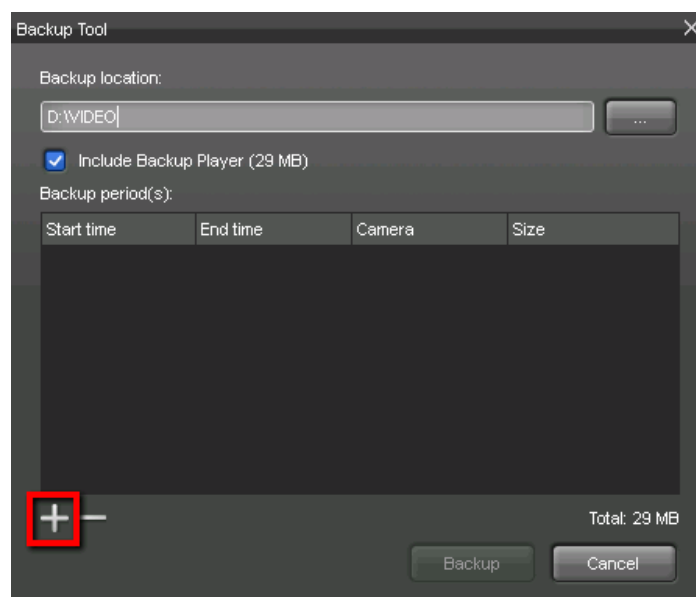

3. After the icon is pressed, a timeline dialog will open.

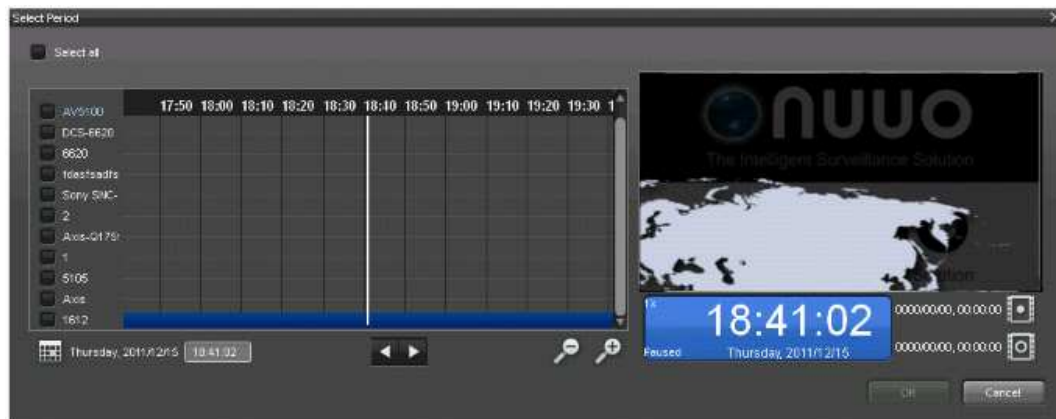

4. The interface is quite similar to the timeline in the Playback interface.

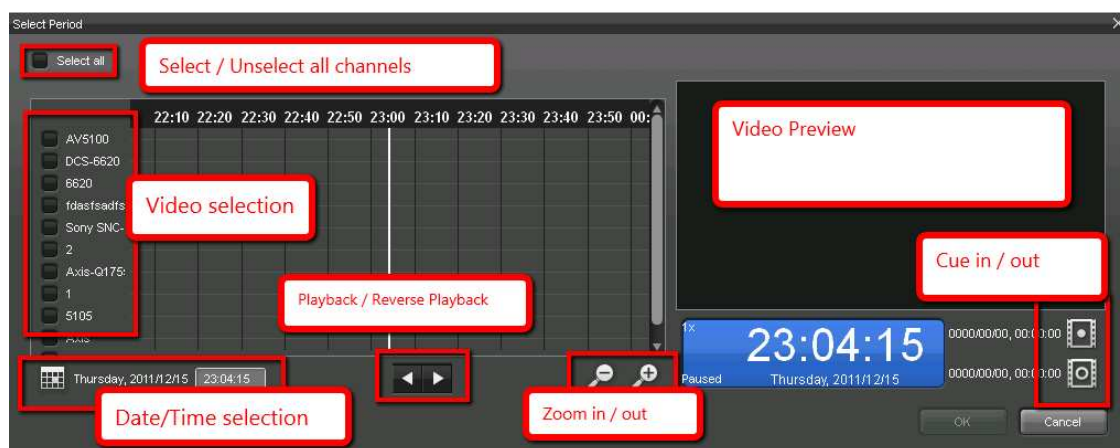

5. Select a camera and specify the cue-in time.

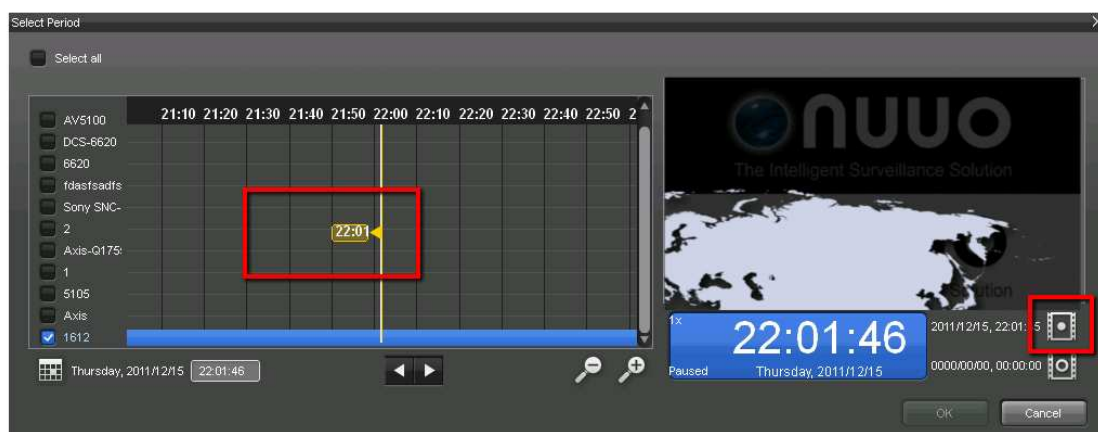

6. Select a camera and specify the cue-out time. Click the **OK** button when

the selection is done.

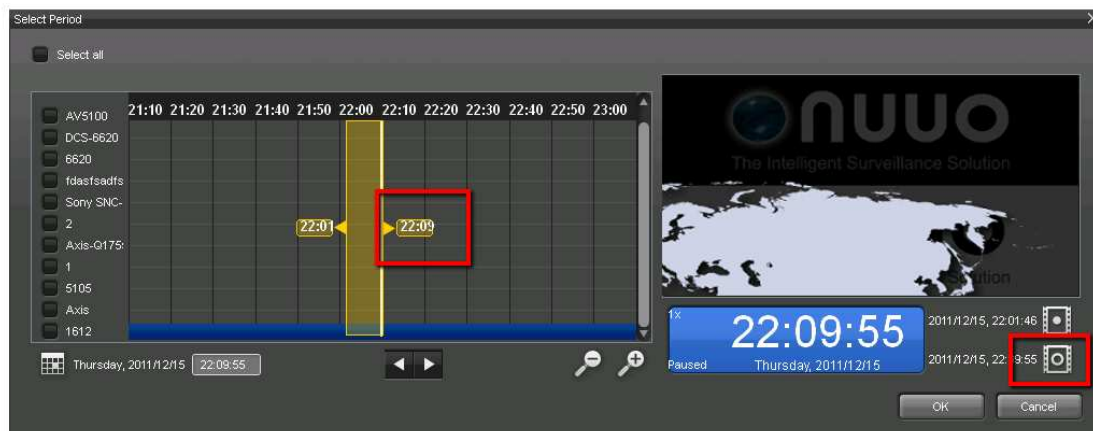

7. In the list, you may find the list of selected video data. Clicking OK will start backing up the video data.
8. If you have "Include Backup Player" enabled, then you will find **Backup Player** in the exported folder. You may playback video files using the playback application.

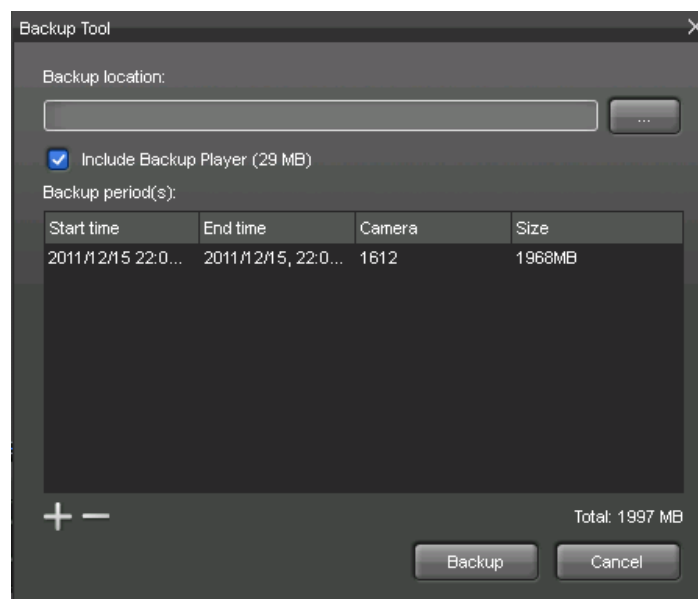

9. With the camera video to be exported and the cue-in/out time specified, the original video files will be exported to the target folder.

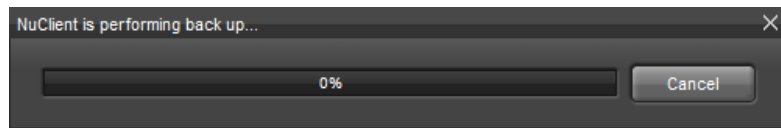

10. When it is completed, you will find video files in the backup directory. If you have **Include Backup Player** enabled, you will also find a playback application in the directory.

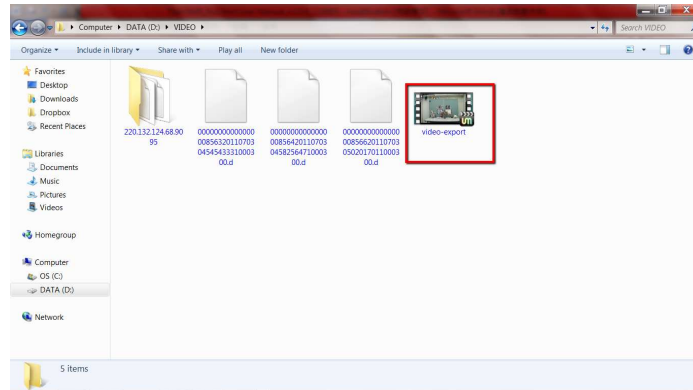

Add: C Block, 18 Sihyuan St. Jhongjheng District, Taiwan (ROC)

TEL: +886-2-2362-2260

E-mail: service@nuuo.com