



**USER'S MANUAL**  
version 1.1

English

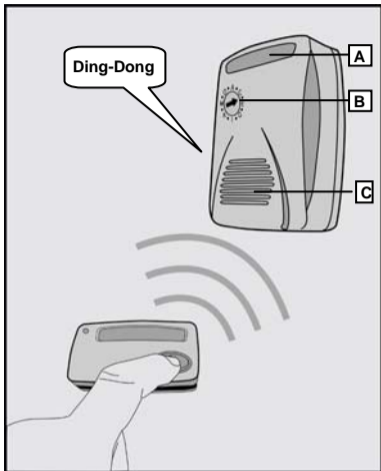

**CDB-6500AC DOORBELL AND PUSH-BUTTON TRANSMITTER**

Gong

- A: Indicator  
 B: Letter code selector  
 C: Loudspeaker

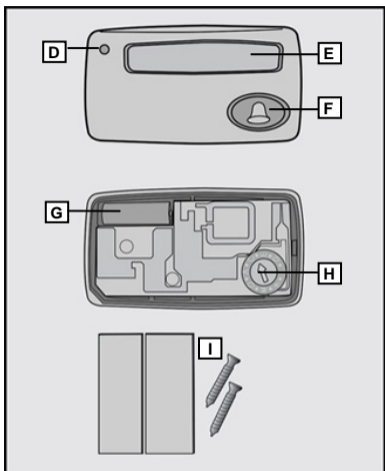
Doorbell button

- D: Indicator  
 E: Name plate  
 F: Push button

G: Battery

- H: Letter code selector  
 I: Mounting hardware

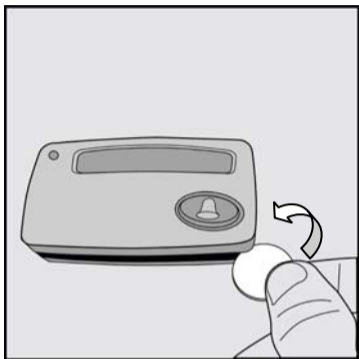

**[1]** Place a coin in the notch in the lower right corner. Carefully twist to separate the two halves.

**⚠** *Do not damage the rubber seal when separating or attaching the two halves!*

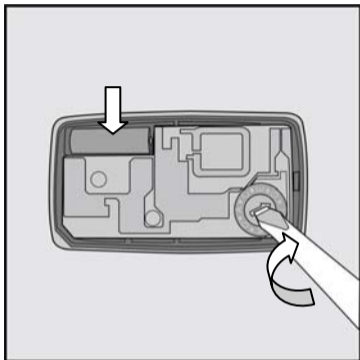

**[2]** Install a battery and turn the letter selector to the desired letter (= "house code").

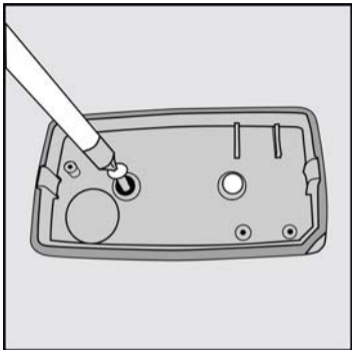

**[3a]** Mount the back with the UP-arrow pointing upward. Install the screws through the two mounting points.

**⚠** *The rubber rings are intended to provide a waterproof seal. If you are in doubt about the waterproof seal, apply silicone caulk!*

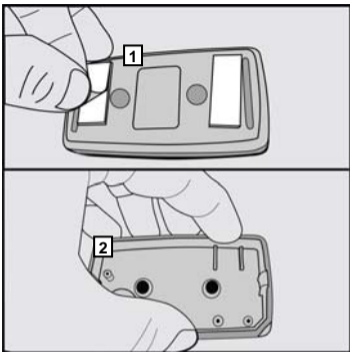

**[3b]** (1) Place the double-sided tape vertically at both ends of the back.  
(2) Mount it at the desired location with the UP-arrow pointing upward.

**⚠** *It is preferable to mount the product with screws **[3a]**!*

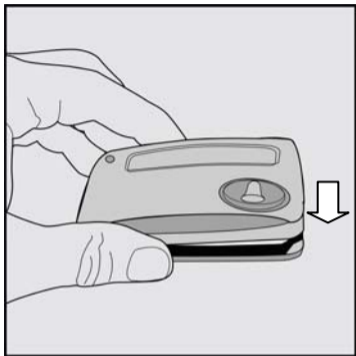

**[4]** Press the front (with push button) onto the back.

**⚠** *The two halves can only be joined when the notches in the lower right corners match!*

**⚠** *Make sure the seal ring is positioned correctly between the two halves!*

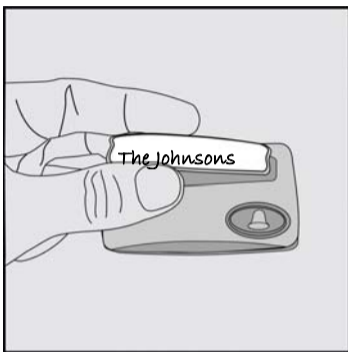

**[5]** Write your name on the name plate. Carefully place it in the clear name plate holder. Firmly snap both ends of the holder onto the doorbell.

**⚠** *To remove the holder: use a small flat screwdriver and pry both ends of the holder!*

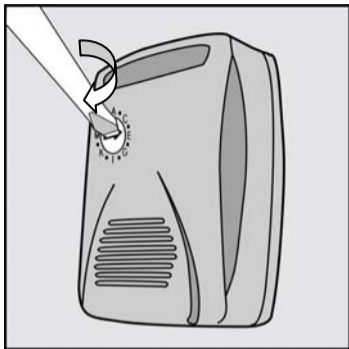

**[6]** Set the letter code selector to the same 'house code' as the doorbell **[2]**.

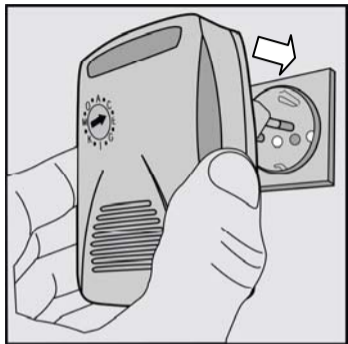

**[7]** Plug the gong into any mains socket in your home. The indicator lights up.

 *You can move the gong to a different socket at any time without having to set the code again!*

Remarks **Reminders**

- This wireless product is a combination of a transmitter (doorbell button) and a receiver (gong).
- The wireless doorbell system can be expanded indefinitely with suitable COCO products, such as CDB-6500C (separate gong), CDB-6500BC (built-in transmitter and gong) and PIR-2050 (motion sensor).
- If the product does not work or does not work properly:
  - Check the correct placement and/or function of the battery of the doorbell button (replace if necessary).
  - Check whether the house codes of the doorbell transmitter and gong/receiver match.
  - Someone nearby may be using the same house code. Set the system to a different house code.
  - Check whether there is power at the mains socket to which the gong is connected (the indicator must be lit).

 **Safety instructions**

- Never use COCO products for life support systems or other applications in which equipment malfunctions can have life-threatening consequences.
- Do not attempt to repair this product. If the product is damaged or if you are in doubt about the proper operation, take the complete product back to the place of purchase.
- Remove the battery from the doorbell button if the product will not be used for an extended period.
- Only use a dry cloth to clean the gong.

 **Power**

- Replace the battery if the indicator on the doorbell button no longer lights when the doorbell button is pressed.
- Only use a 12 Volt A23 alkaline battery.
- Do not throw the battery into an open fire.
- Respect the local regulations when disposing of batteries.

 **Wireless**

- This product works using a radio signal that passes through walls, windows and doors. The range is maximum 75 metres in the open air. The range indoors is strongly influenced by local conditions such as concrete, glass and metals. On average, the indoor range is approximately 30 metres.
- New double glass often includes a thin metallic layer. This type of glazing (“**HR glass**”) allows most visible light to pass through but has a negative impact on radio signals. If there is HR glass between the transmitter and receiver, you should expect a significant reduction of the range of the wireless signal.
- This product operates at a frequency of 433.92 MHz. It complies with the essential requirements and other conditions of R&TTE Directive 1999/5/EC and can be used in all EU countries.
- There may be restrictions on the use of this device outside the EU. If this device is used outside the EU, check whether the device complies with the local directives.



This product complies with the essential requirements and other relevant provisions of the applicable European directives. The Declaration of Conformity (DoC) is available at [www.coco-technology.com](http://www.coco-technology.com).



If possible, submit this product for recycling after use. Do not dispose of the product with household trash.

**Warranty and copyright**

This device is covered by a 2-year warranty that begins on the day of purchase. Visit [www.coco-technology.com/warranty](http://www.coco-technology.com/warranty) for additional information. Reprinting of (portions of) this manual without permission from Pan-Trade International B.V. is expressly prohibited.





PAN-TRADE INTERNATIONAL B.V.

P.O. BOX 126  
4760 AC ZEVENBERGEN  
THE NETHERLANDS  
www.coco-technology.com



**Declaration of Conformity**

Pan-Trade International BV declares that the COCO product, model:

type designation	CDB-6500AC DOORBELL AND PUSH-BUTTON TRANSMITTER
item number	74023

is in compliance with the essential requirements and other relevant provisions of directives R&TTE 1999/5/EC, EMC 2004/108/EC and LVD 2006/95/EC and is compatible with the standards EN 300 220-1/3, EN 55015 and EN 301 489-1/3.

Manufacturer / Authorised representative,



M.A. Hoekstra, managing director  
Zevenbergen, 2008-01-30