

---

# **NETWORK CAMERA**

## **User Manual**

---

---

## **Network Camera**

User Manual

### **Warranty**

If the product does not operate properly in normal conditions, please let us know. We will resolve the problem for free of charge. The warranty period is 1 years. However, the followings are excluded:

If the system behaves abnormally because you run a program irrelevant to the system operation.

Deteriorated performance or natural worn-out in process of time

---

## IMPORTANT SAFETY INSTRUCTIONS

1. Read these instructions.
2. Keep these instructions.
3. Heed all warnings.
4. Follow all instructions.
5. Do not use this apparatus near water.
6. Clean only with dry cloth.
7. Do not block any ventilation openings. Install in accordance with the manufacturer's instructions.
8. Do not install near any heat sources such as radiators, heat registers, stoves, or other apparatus (including amplifiers) that produce heat.
9. Do not defeat the safety purpose of the polarized or grounding-type plug. A polarized plug has two blades with one wider than the other. A grounding type plug has two blades and a third grounding prong. The wide blade or the third prong are provided for your safety. If the provided plug does not fit into your outlet, consult an electrician for replacement of the obsolete outlet.
10. Protect the power cord from being walked on or pinched particularly at plugs, convenience receptacles, and the point where they exit from the apparatus.
11. Only use attachments/ accessories specified by the manufacturer.
12. Use only with the cart, stand, tripod, bracket, or table specified by
13. The manufacturer, or sold with the apparatus. When a cart is used,
14. Use caution when moving the cart/apparatus combination to avoid
15. Injury from tip-over.
16. Unplug this apparatus during lightning storms or when unused for long periods of time.
17. Refer all servicing to qualified service personnel. Servicing is required when the apparatus has been damaged in any way, such as power-supply cord or plug is damaged, liquid has been spilled or objects have fallen into the

---

apparatus, the apparatus has been exposed to rain or moisture, does not operate normally, or has been dropped.

## WARNING

TO REDUCE THE RISK OF FIRE OR ELECTRIC SHOCK, DO NOT EXPOSE THIS PRODUCT TO RAIN OR MOISTURE. DO NOT INSERT ANY METALLIC OBJECT THROUGH THE VENTILATION GRILLS OR OTHER OPENINGS ON THE EQUIPMENT.

Apparatus shall not be exposed to dripping or splashing and that no objects filled with liquids, such as vases, shall be placed on the apparatus.

## CAUTION

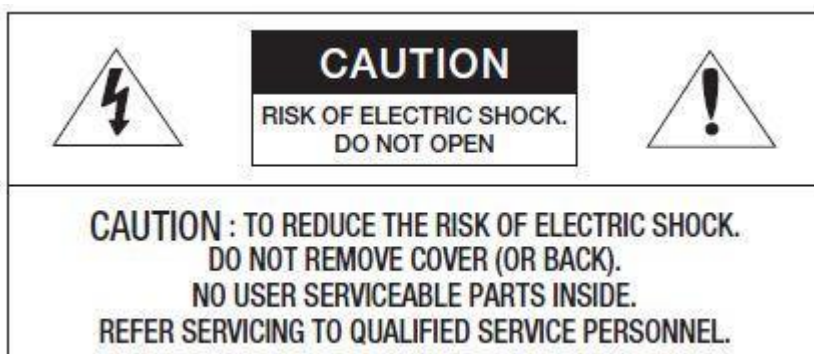

### EXPLANATION OF GRAPHICAL SYMBOLS

The lightning flash with arrowhead symbol, within an equilateral triangle, is intended to alert the user to the presence of "dangerous voltage" within the product's enclosure that may be of sufficient magnitude to constitute a risk of electric shock to persons.

The exclamation point within an equilateral triangle is intended to alert the user to the presence of important operating and maintenance (servicing) instructions in the literature accompanying the product.

## Battery

Batteries (battery pack or batteries installed) shall not be exposed to excessive heat such as sunshine, fire or the like.

## Disconnection Device

Disconnect the main plug from the apparatus, if it's defected. And please call

---

a repair man in your location.

**When used outside of the U.S., it may be used HAR code with fittings of an approved agency is employed.**

## **CAUTION**

These servicing instructions are for use by qualified service personnel only. To reduce the risk of electric shock do not perform any servicing other than that contained in the operating instructions unless you are qualified to do so.

The BNC Out terminal of the product is provided for easier installation, and is not recommended for monitoring purposes.

If you keep the BNC cable connected, a risk of lightening may cause damage or malfunction to the product.

Please use the input power with just one camera and other devices must not be connected.

**Please read the following recommend safety precautions carefully.**

- I** Do not place this apparatus on an uneven surface.
- I** Do not install on a surface where it is exposed to direct sunlight, near heating equipment or heavy cold area.
- I** Do not place this apparatus near conductive material.
- I** Do not attempt to service this apparatus yourself.
- I** Do not place a glass of water on the product.
- I** Do not install near any magnetic sources.
- I** Do not block any ventilation openings.
- I** Do not place heavy items on the product.

**User's Manual is a guidance book for how to use the products. The meaning of the symbols are shown below.**

- I** Reference : In case of providing information for helping of product's usages
- I** Notice : If there's any possibility to occur any damages for the goods and human caused by not following the instruction
- I** Please read this manual for the safety before using of goods and keep it in the safe place.

---

## PRODUCT FEATURES

### 1 Full HD Video Quality

### 1 Super Low Light

### 1 Super WDR

### 1 Multi-Streaming

This network camera can display videos in different resolutions and qualities simultaneously using different CODECs.

### 1 Web Browser-based Monitoring

Using the Internet web browser to display the image in a local network environment.

### 1 Alarm

If an event occurs, the event-related video will be transferred to the email specified by the user or saved to the SD memory, or the event signal will be sent to the Alarm Out port.

### 1 Video Motion Detection

Detects a motion from the video before triggering an event.

### 1 Intelligent Video Surveillance

Network camera with IVS support intelligent functions, such as auto detection of any abnormal faults, cross-line alarm, area alarm, object left or lost alarm, counting.

### 1 PoE

Power Over Ethernet.

### 1 ONVIF Compliance

All these network camera series support ONVIF. For more information, refer to [www.onvif.org](http://www.onvif.org).

## RECOMENDED PC SPECIFICATIONS

### 1 CPU : Intel Core 2 Duo 2.4GHz or higher

### 1 Operating System : Windows XP, VISTA, 7, Mac OS

### 1 Resolution : 1280X1024 pixels or higher

### 1 RAM : 2GB or higher

### 1 Web Browser : Internet Explorer 7.0 or higher.

### 1 If connecting to IPv6 in Windows XP, it can cause some problem.

### 1 It is recommended to connect to IPv6 in Windows 7.

### 1 Video Memory : 256MB or higher

---

## Connecting with other devices

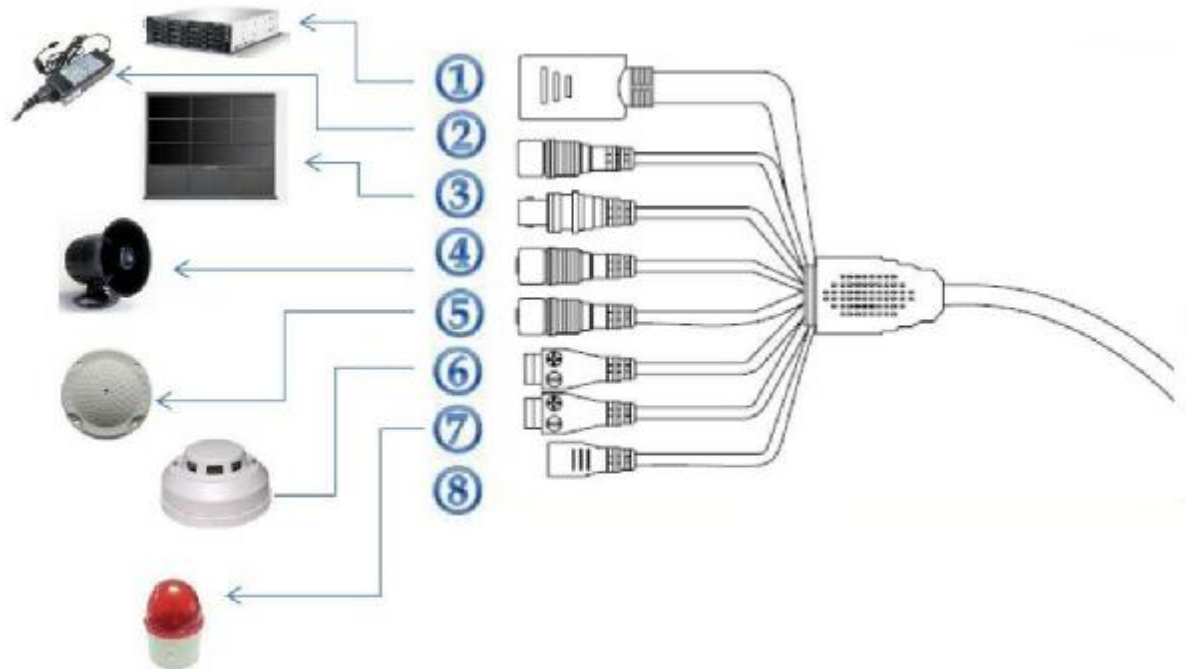

①	Ethernet
②	Power Supply
③	Video Out
④	Audio Out
⑤	Audio In
⑥	Alarm In
⑦	Alarm Out
⑧	Restore Factory Setting

# Overview

---

## Contents

<b>OPERATION</b> .....	
<b>1. PLUG-IN INSTALLATION</b> .....	
<b>2. IE LONG IN</b> .....	
<b>3. BROWSING INTERFACE</b> .....	
3.1 ADD EQUIPMENT .....	
3.2 VIDEO BROWSING .....	
3.3 PTZ CONTROL .....	
<b>4. VIDEO PLAYBACK</b> .....	
4.1 VIDEO FILES LIST .....	
4.2 LOCAL REPLAY .....	
4.3 PLAYBACK CONTROLS .....	
4.4 OPERATION OF VIDEO PLAYBACK .....	
<b>5 PARAMETERS SETTING</b> .....	
5.1 GENERAL SETTING .....	
5.2 VIDEO PARAM. ....	
5.3 HD SETTING .....	
5.4 OSD .....	
5.5 ALARM SETTING .....	
5.6 NETWORK PARAMETER .....	
5.7 FRONT STORAGE .....	
5.8 ADVANCE .....	
6.0 SUPPLEMENT .....	

# Overview

---

## Operation

[Tip]: The initial IP address of the device is 192.168.1.2. Please change the IP address of your computer to the same network segment, and then access the camera via LAN. Login  
account: Admin  
Password: Admin

Please notice that the login account and password are case-sensitive.

### 1. Plug-in installation

When using the network video products for the first time, an ActiveX control is needed. Before downloading ActiveX, the IE settings should be done appropriately.

[1]: Using IE6

① Open IE, click "Tools - Internet Options - Security - Internet - Custom Level" (Pic.1.1), and all ActiveX controls and plug settings should be enabled (Pic.1.2).

Pic.1.1

Pic.1.2

② Click "Security - Local Internet - Custom level", all ActiveX controls and plug settings should be enabled.

③ If the operating system is Windows XP, the IP address of the device should be added to "Trusted sites" (Pic.1.3) Click "Safety - Site", enter the IP address, such as: <http://192.168.1.2>, and cancel "Require server verification for all sites in this zone", then click "Add" and "OK" button to complete.

# Overview

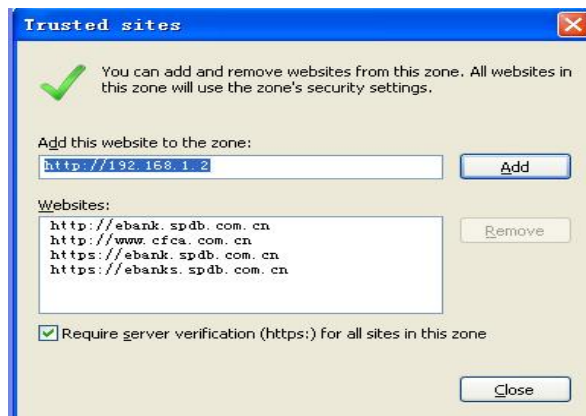

Pic.1.3

[Tip]: After the controls have been downloaded please restore security settings to "Default level".

[2]: Using IE8

① Open IE, click "Options - Security Settings" to modify the ActiveX configuration. For unsigned ActiveX components please choose "Promote".  
(Pic.1.4)

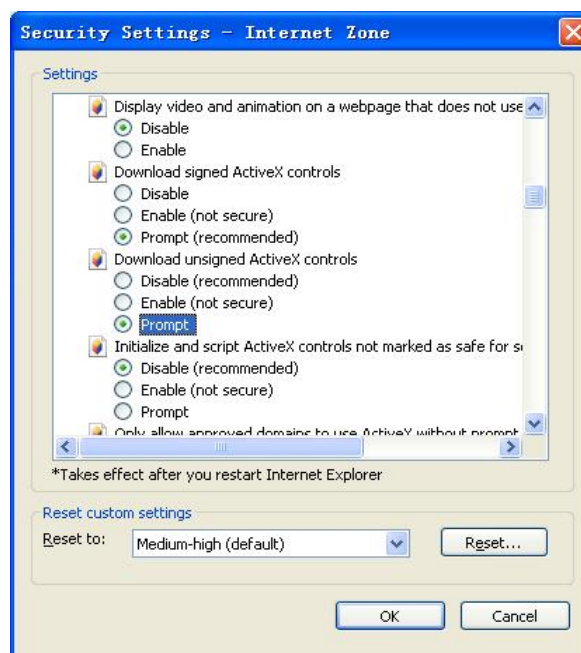

Pic.1.4.

② Open IE8, login the server, there will be a security warning, run this ActiveX control.

③ Modify authority setting, please enable the setting "Include local directory path when uploading files to a server" (Pic.1.5).

# Overview

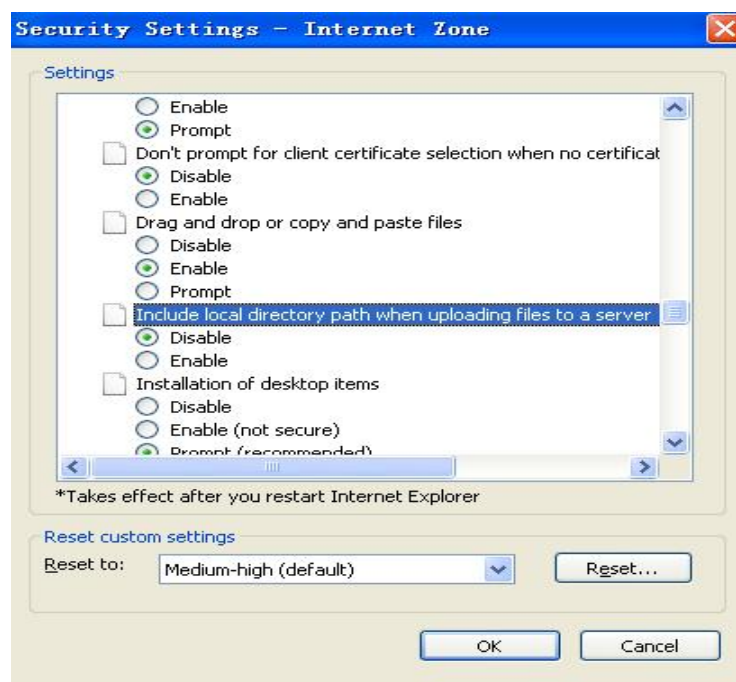

Pic.1.5.

## Basic Setting Table

Item	Default Setting
<b>Network</b>	
Static IP/Dynamic IP	Static IP
IP Server Enable	Enable
IP Address	192.168.1.2
Gateway	192.168.1.1
Subnet Mask	255.255.255.0
Web Connection Port	80
RTSP Port	554
RTP Port Range	5000 ~ 5999
<b>ID and Password</b>	
Administrator ID/Password	Admin/Admin
User ID/Password	root/root, guest/guest
<b>Domain of Related Server</b>	
DDNS Server	
<b>Stream setting</b>	
Stream 1	H.264 1080P@30fps
Stream 2	H.264 720x576@30fps/ 640x480@30fps

# Overview

---

*<Caution>Make sure that IP address of network cameras and host in the same segment.*

## 2. IE Long in

Enter IP address and password of device, enter login interface,Pic 2.1:

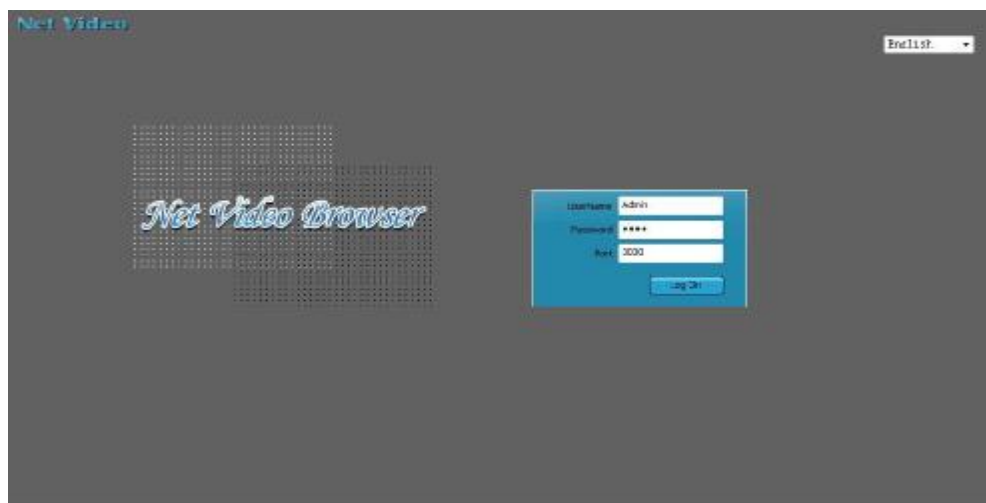

Pic2.1 Login interface

Click 【Log on】 button to enter the system.

## 3. Browsing interface

After log in enter into the video browsing module, as shown in Pic 3.1.

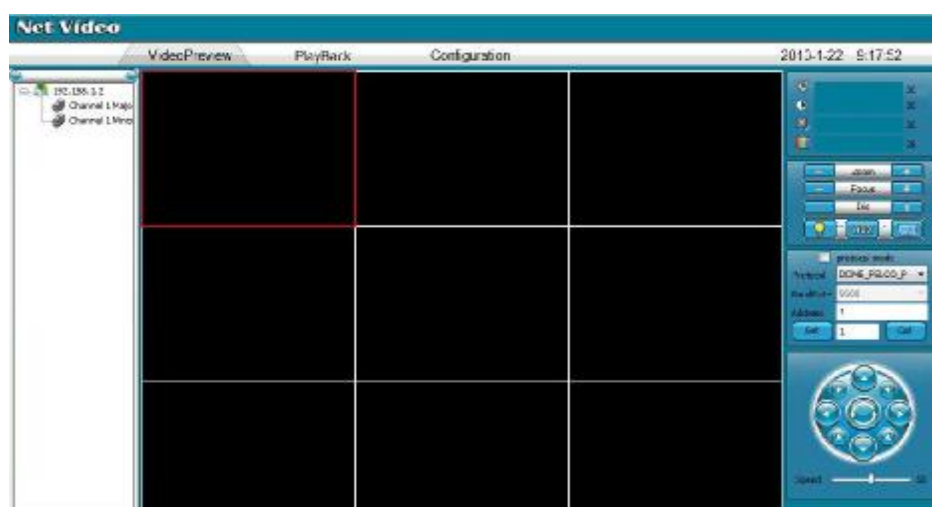

Pic 3.1 Video browse interface

# Overview

---

## 3.1 Add equipment

In the tree area, click the right mouse button will pop-up menu, click [Add Device], the system pops up the dialog box shown in Pic 3.2.

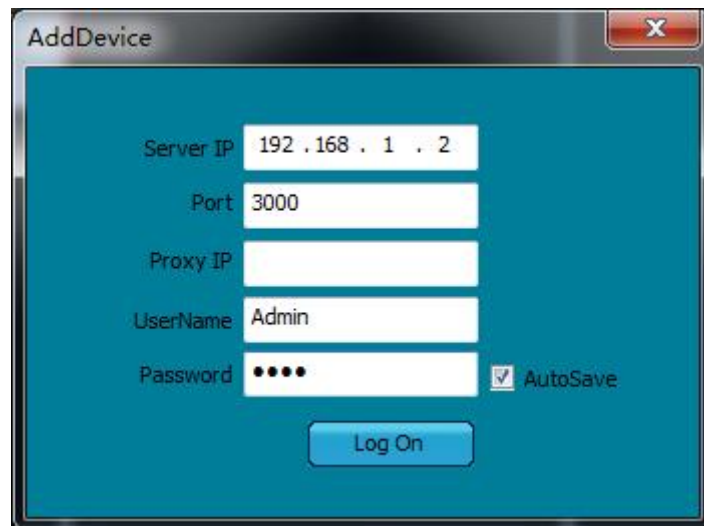

Pic 3.2 Add device interface

Input device IP, port, username, and password, click "Log On" to add equipment, new equipment added successfully will be in the tree table. As shown in Pic 3.3.

Pic 3.3 Add devices successfully

# Overview

## 3.2 Video browsing

### 3.2.1 Connect the video

Double-click the stream channel connecting video, the middle of the page is the video display area, can display up to 16-screen video, use the control buttons below the video display area can modify the number of frames of the video display area or the selected video channel to capture or operate, as shown

in Pic 3.4.

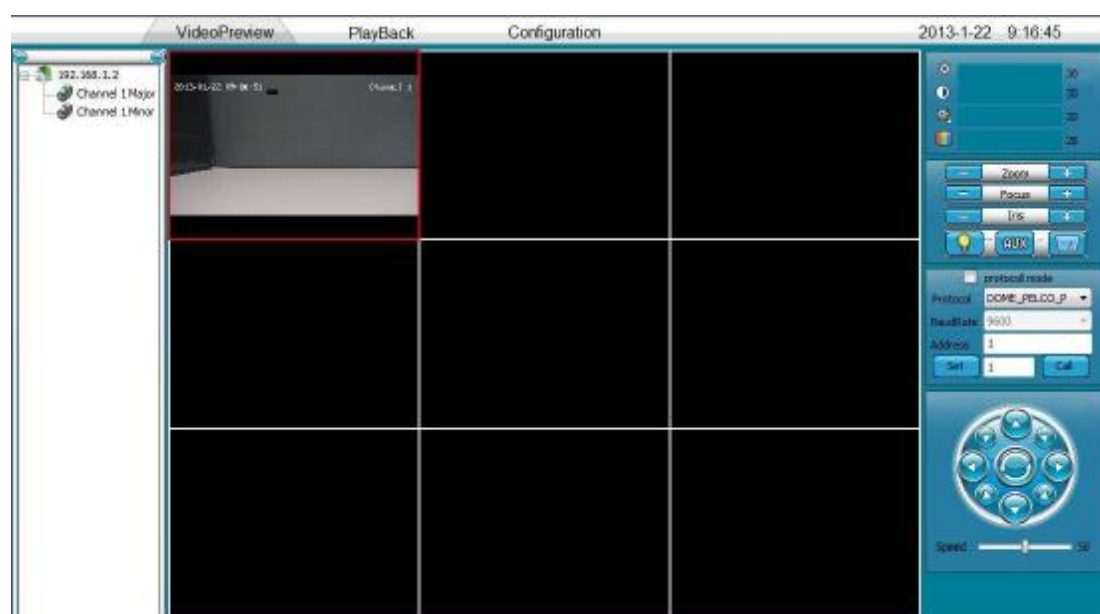

Pic 3.4

: Single-screen video display.

: 4 screen display video.

: 9 screen video display.

: 16 screen video display.

# Overview

---

: Full-screen video of the selected channel.

: Audio player selected channel.

: Operate the video of selected channel.

: Intercom with equipment corresponding selected channel.

: Snapshot the selected channel.

## 3.2.2 Change the size of the video window

The system supports double-click to change the video size to support the small screen, single-screen, and full-screen.

## 3.2.3 Video Drag

The system supports the browser screen drag, right click to drag, left click to change the video display size of the window, click the right mouse button to change back to the original size.

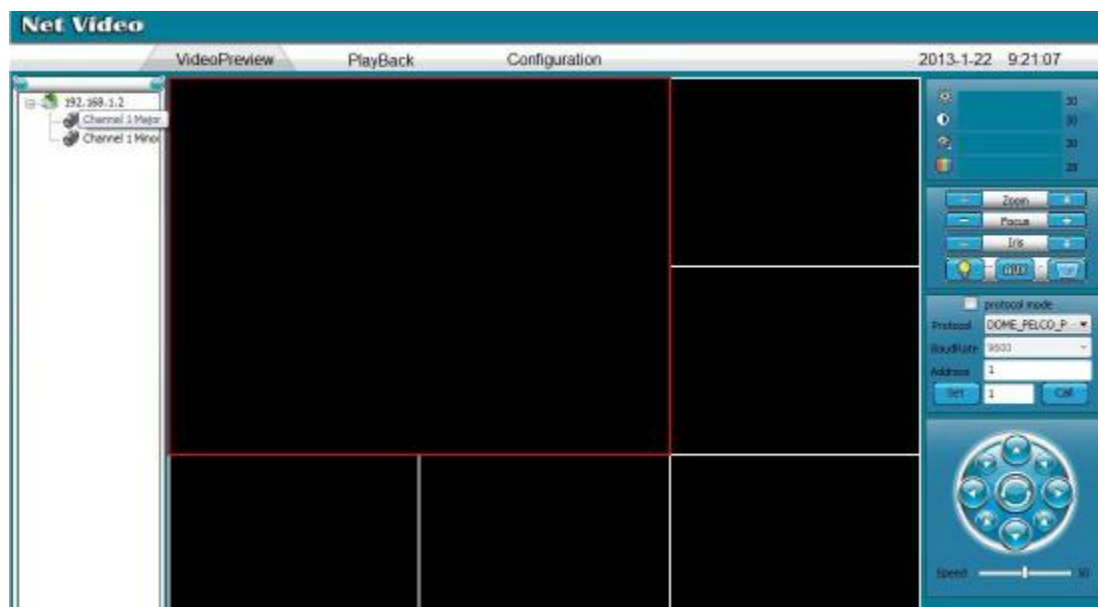

Pic 3.5 Drag to change the size of the video window

# Overview

---

## 3.2.4 Electronic Amplification

The system supports electronic zoom function, click the right mouse button in the video display area in the pop-up menu, choose the electronic zoom, select a region by draw a rectangle by click left button, and the region will be amplified.

Step 1: select electronic amplification

Step 2: Hold the left mouse button to draw a rectangle

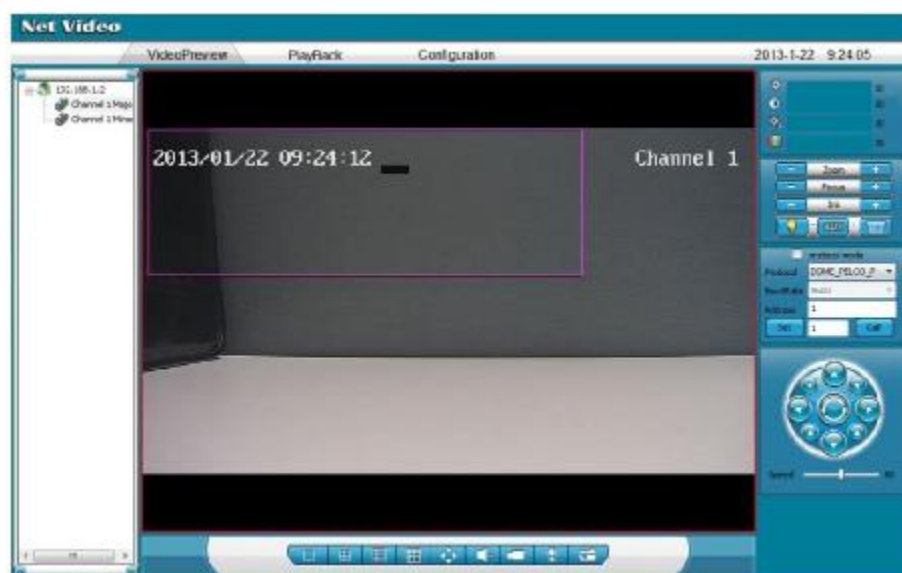

Step 3: release the left mouse button

# Overview

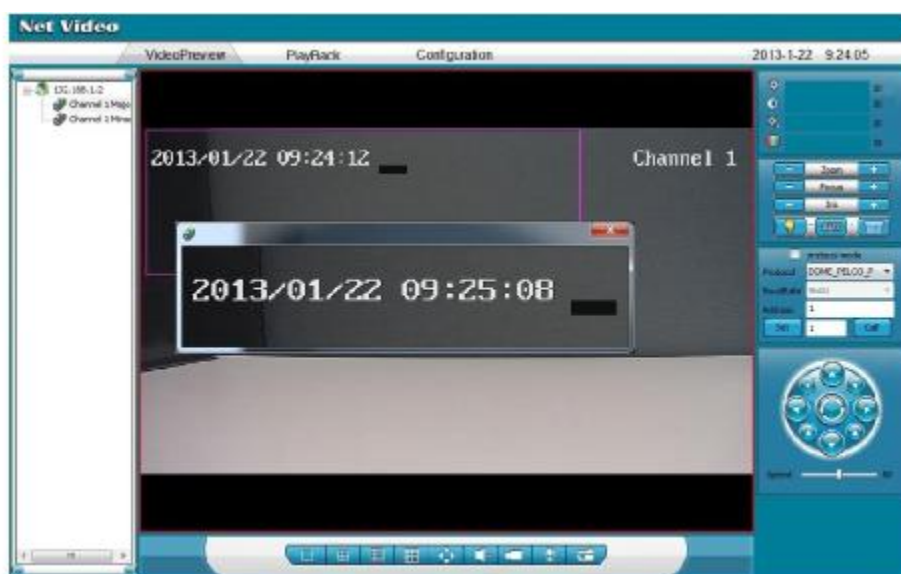

## 3.3 PTZ Control

The right side of the browser interface is the the PTZ control area, as shown in Pic 3.6.

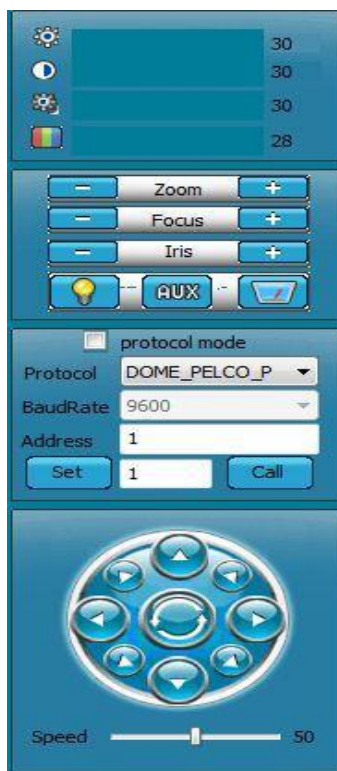

Pic 3.6 PTZ control area

# Overview

---

## 3.3.1 Key Description

: Video Brightness (range 0 to 100);

: Video contrast ratio (range 0 to 100);

: Video saturation (range 0 to 100);

: Video tone (range 0 to 100);

: Lighting;

: Power;

# Overview

---

: Wiper;

## 3.3.2 Function Description

PTZ control, including: the direction of rotation, speed, zoom, focus, aperture, power, lights, wipers.

Protocol support:

DOME-PELCO-D

DOME-PELCO-P

DOME-TIANDY

PTZ-PELCO-D PTZ-

PELCO-P PTZ-

TC615-P

The baud rate can not be changed.

The system supports automatic identification of PTZ device; log on connected devices, the system will distribute the device protocol, baud rate and address. The system supports preset call and up to 255 preset positions.

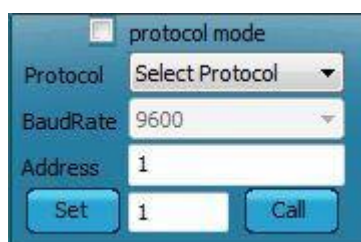

The system can be set to control the speed (range 0 to 100), and control PTZ.

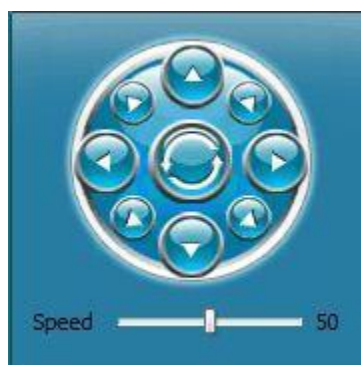

# Overview

---

Key description:

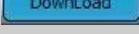
Key	Description:
	Return to home page
	Previous page
	Next page
	Last page
	Download selected remote video files to local computer

User can also select page directly through drop-down menu, to find wanted video files.

For remote video file, user can click on the download button to download the selected video file to the local PC.

## 4.2 Local Replay

Click browser to select a local video file, and click the Open button to start playing, as shown in Pic 4.3.

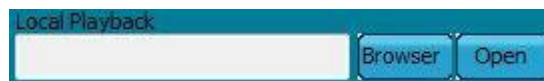

Pic 4.3 video replay

## 4.3 Playback Controls

Pic 4.4 shows the main window of the display and control. The videos through search or selected local file can be played in the window.

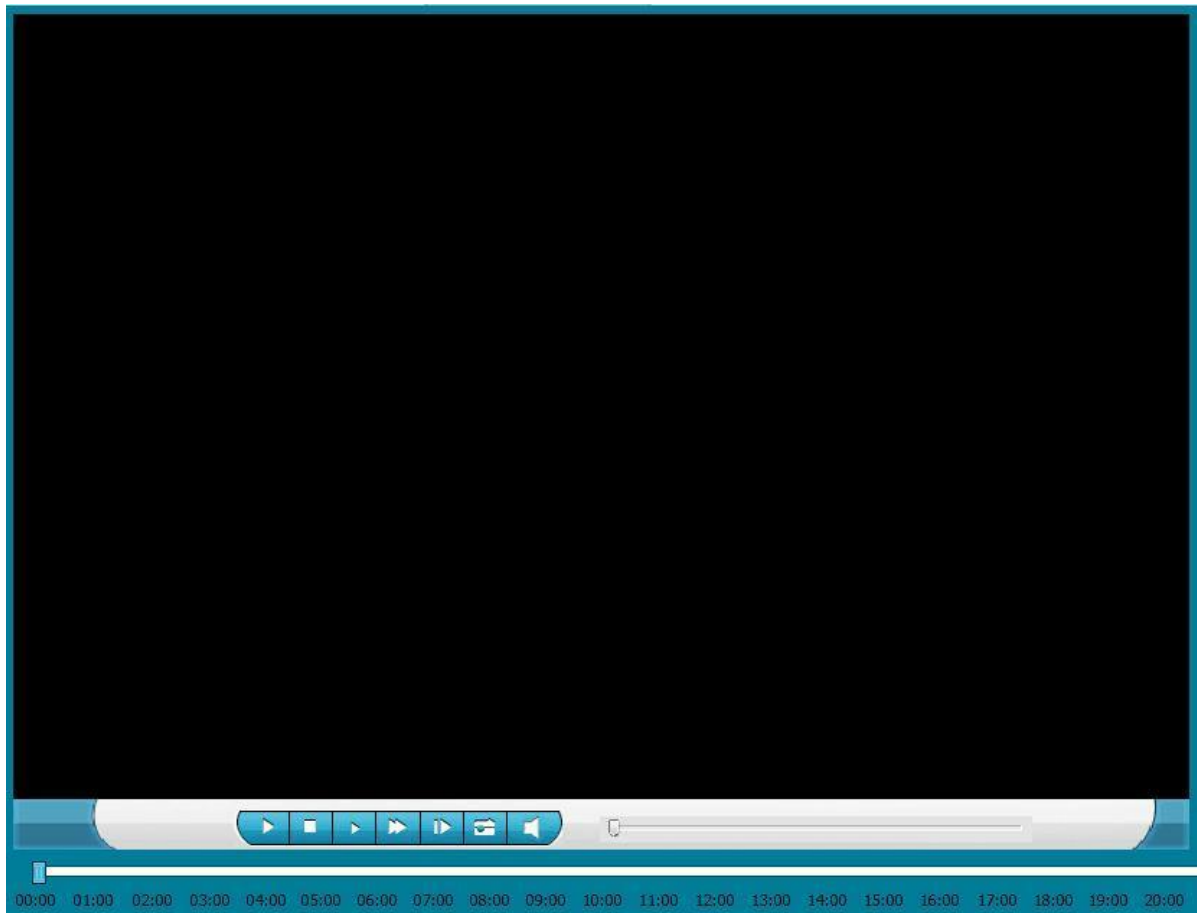

## Overview

---

Pic 4.4 Display and control window

Key description:

Key	Description
	Play video file
	Halt
	Stop
	Single frame
	Fast forward playback speed by 2
	Slow forward playback speed divided by 2
	Snapshot, click the button to save still
	mute

# Overview

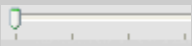
	<p>Video file playback progress bar, drag the progress bar to positioning.</p> <p>Note: Only playback local video can drag to positioning.</p>
---	--

## 4.4 Operation of video playback

1. According to the conditions specified to search video file.

① Select Server list

② If user wants to search remote video file, then click remote check box,

if user want to search local file then do not need to check.

③ Select the file type; select a file type in the "file type" drop-down list.

④ If user wants to search remote video files, then need to select video type, select a video type in the drop-down menu.

⑤ Select a channel, select a video input channel.

⑥ Double click on a certain day in the calendar can find all videos in that day.

2. Play

Select a file in the list of video files, click  to start playback selected file, click  to halt, click  to stop, click  to play by frame, click  double speed to play selected file, click  /2 speed to play selected file, click  snapshot the picture of select video, click  stop preview audio.

s

# Overview

---

## 5 Parameters Setting

On video preview mode, click Parameters Setting, and this mode includes General Setting, Video Param, HD Setting, OSD, Alarm Setting, Network Param., Advance, PTZ and Cruising.

### 5.1 General Setting

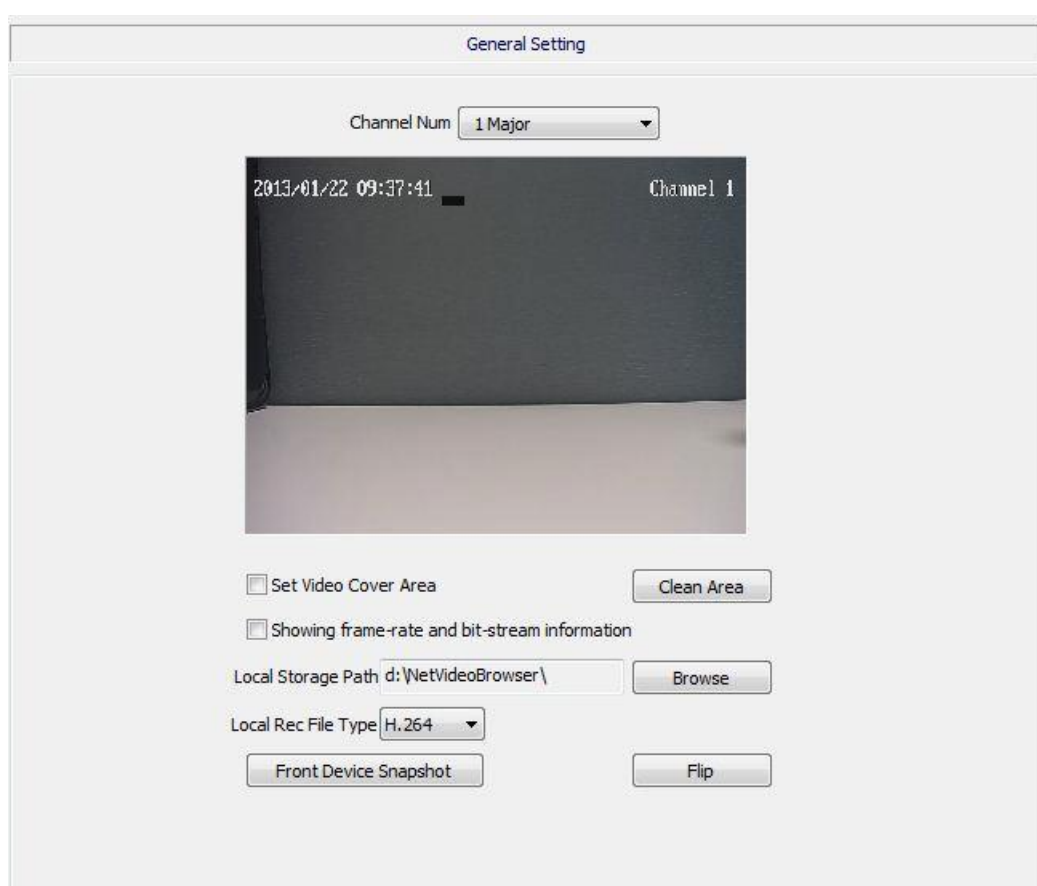

Pic.5.1 General Setting

- 1 Channel Num.: Ch 1 Major and Vice
- 1 Set Video Cover Area: Select to confirm using and setting video cover area, and select Clean Area to cancel.
- 1 Showing Frame-rate and Bit-stream Information : Select to confirm displaying frame-rate and bit stream.
- 1 Local Storage Path: Set storage path of recording and snapshot.

# Overview

---

- 1 Local Rec. File Type: Set local recording file type, there are two types: H.264 and AVI.
- 1 Front Device Snapshot: Snapshot from front SD card or NFS

## 5.2 Video Param.

Video Param

Channel Num 1 Major

Video Quality Good

Frame Rate 25

Stream Type Audio Video

Prefer Mode Frame Rate

Rate 4096 Set

Resolution 720P(1280x720) Set

N/P Mode PAL Set

IFrame Rate 100 Set

Encode Mode VBR

Video Encoder H.264

Play Impression Low Delay

Extended code baseline

Pic. 5.2 Video Param.

- 1 Channel Num.: Channel 1 Major and Channel 1 Vice
- 1 Video Quality: If on Variable Bit Rate (VBR), it needs to select video quality. There are 5 levels, Best, Better, Good, Average and Worse, and image quality and bit rate is proportional.
- 1 Frame Rate: Options are 30, 25, 20, 15, 10, 5 and 1fps/s. The 30fps/s is only available when NTSC.
- 1 Stream Type: Video or Audio&Video
- 1 Prefer Mode: Quality or Frame Rate

# Overview

---

- I Rate: Can be set. When select VBR, if compress dramatic movement videos, it needs to set an upper limit. Stream rate is the limit value, and the scope is 32Kbps-8192Kbps. The bit rate setting is proportional to the resolution, if higher resolution, the set value of bit rate should be higher. For CIF, typically set as 384K-768Kbps; 2CIF, 512K-1Mbps; 4CIF, 768K-2Mbps. Concrete bit rate should be adjusted according to cameras position.
- I Resolution: VGA, 4CIF, 720P, 960P are optional. Higher resolution and clearer image.
- I N/P Mode: NTSC or PAL
- I I Frame Rate: It is the key frame. The video frame is composed by key frames and non-key frames. I frame rate refers to the number of video frames in the data stream includes an I-frame. If I frame rate is 100, means there is a I frame every 100 frames. I frame the frame rate and bit rate is inversely proportional, larger I frame and smaller bit rate. It is advised that I-frame rate setting value is four times of frame rate.
- I Encode Mode: VBR(Variable Bit Rate) or CBR(Constant Bit Rate)

The BVR means when compression video signal, it can change bit rate according to the video source. For example: decrease compression rate for stable image, otherwise, raise it. Thus, it can save the hard disk space and enhance bandwidth utilization. The main features of VBR are video quality unchanged and compressed stream adjusted according to video source. Given bit rate means that no matter what happens to the video source, video share hard disk space and The CBR means the compression bit rate is unchanged, and it can accurate estimate the hard disks space and bandwidth occupied by recordings.
- I Video Encoder: Support H.264 and Motion JPEG
- I Play Impression: Low Delay and Fluent
- I Extended Code: Support H.264 baseline, main profile and high profile

# Overview

## 5.3 HD Setting

### 5.3.1 HD Setting

Parameters setting as Pic.5.3, support Auto Iris, WDR (open default), BLC, Exposure Time, Shutter Speed, Gain, Gamma, Sharpness, Denoise, Bright, BLC(auto&manual), and 8 setting template can be saved.

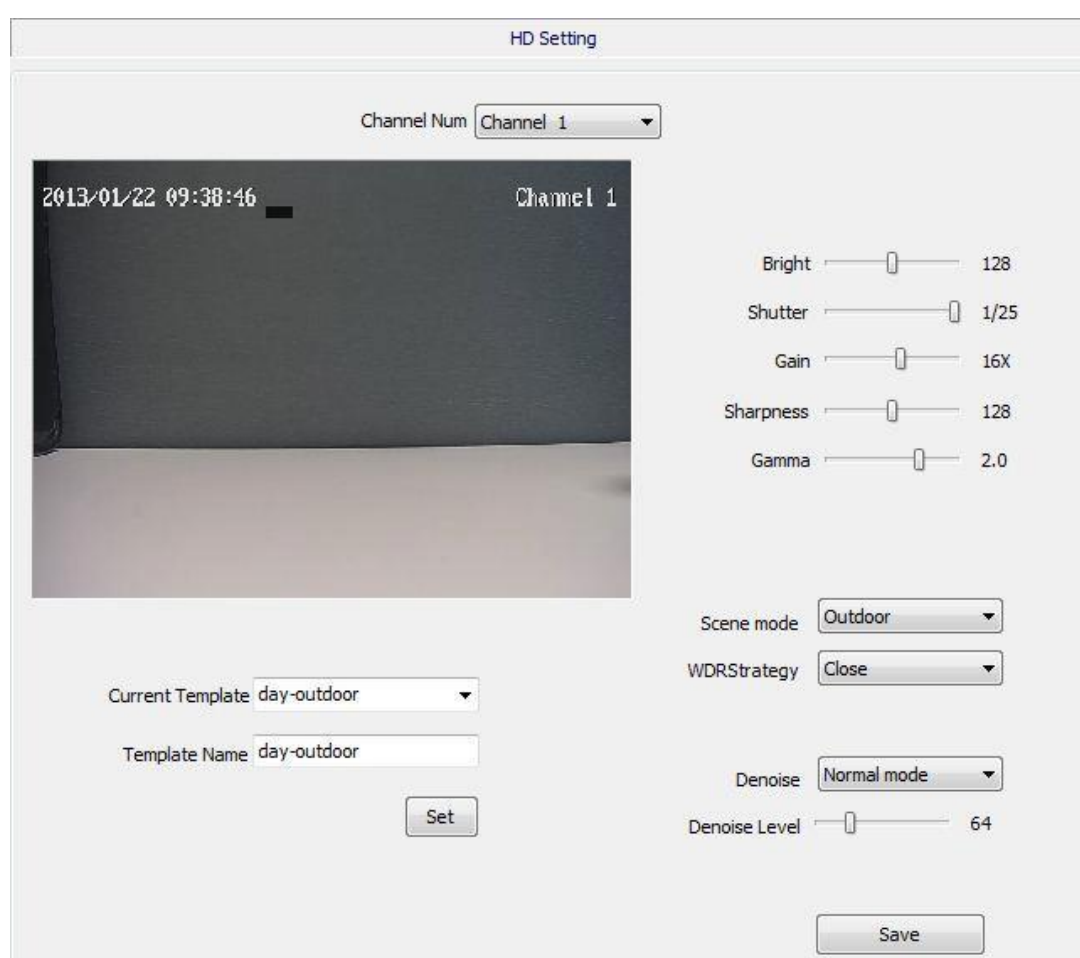

Pic. 5.3 HD Setting

### 5.3.2 HD Schedule

8 templates will be shown here, as Pic. 5.4, each template has a particular color. Set different time periods using different templates by controlling the

# Overview

"Settings" button at the top bar. For example: Time period: 00:00~05:40, using day-indoor(white), 05:40~14:10 using night-indoor(blue),14:10~23:59 using night-outdoor(green).

Pic. 5.4 HD Schedule

## 5.3.3 Color to Gray

It has four modes: color, gray, internal synchronization and external synchronization, and Pic. 5.5 only showed the internal synchronization, the brightness in day and night only works in this mode.

**Daytime Brightness:** If real-time brightness is larger than day brightness, it will turn to color mode, and recommended value is 100.

**Night Brightness:** If real-time brightness is smaller than night brightness, it will turn to gray mode, and recommended value is 45.

# Overview

---

Alarm Recommended: If alarm synchronization interface (SYNC) is short-circuit, it will turn to gray mode, and short-circuit disconnected will change to color mode

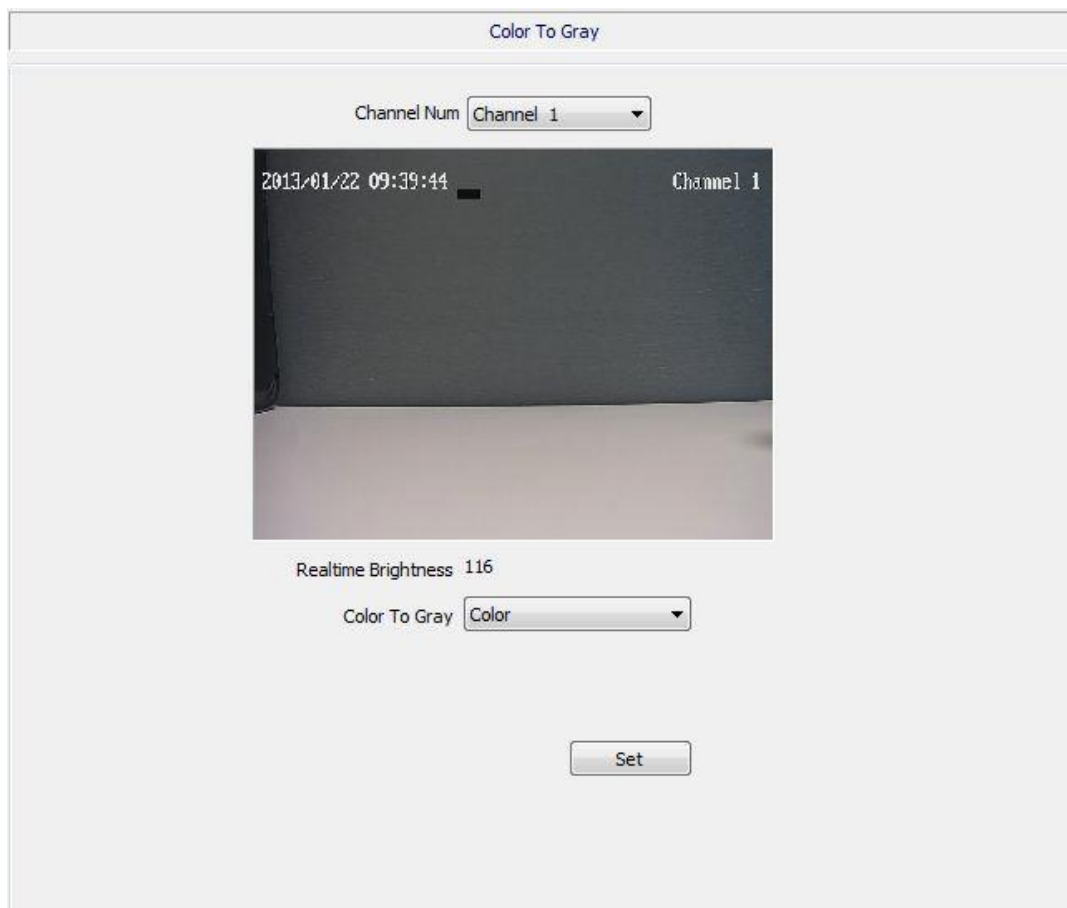

Pic. 5.5 Color To Gray

# Overview

## 5.4 OSD

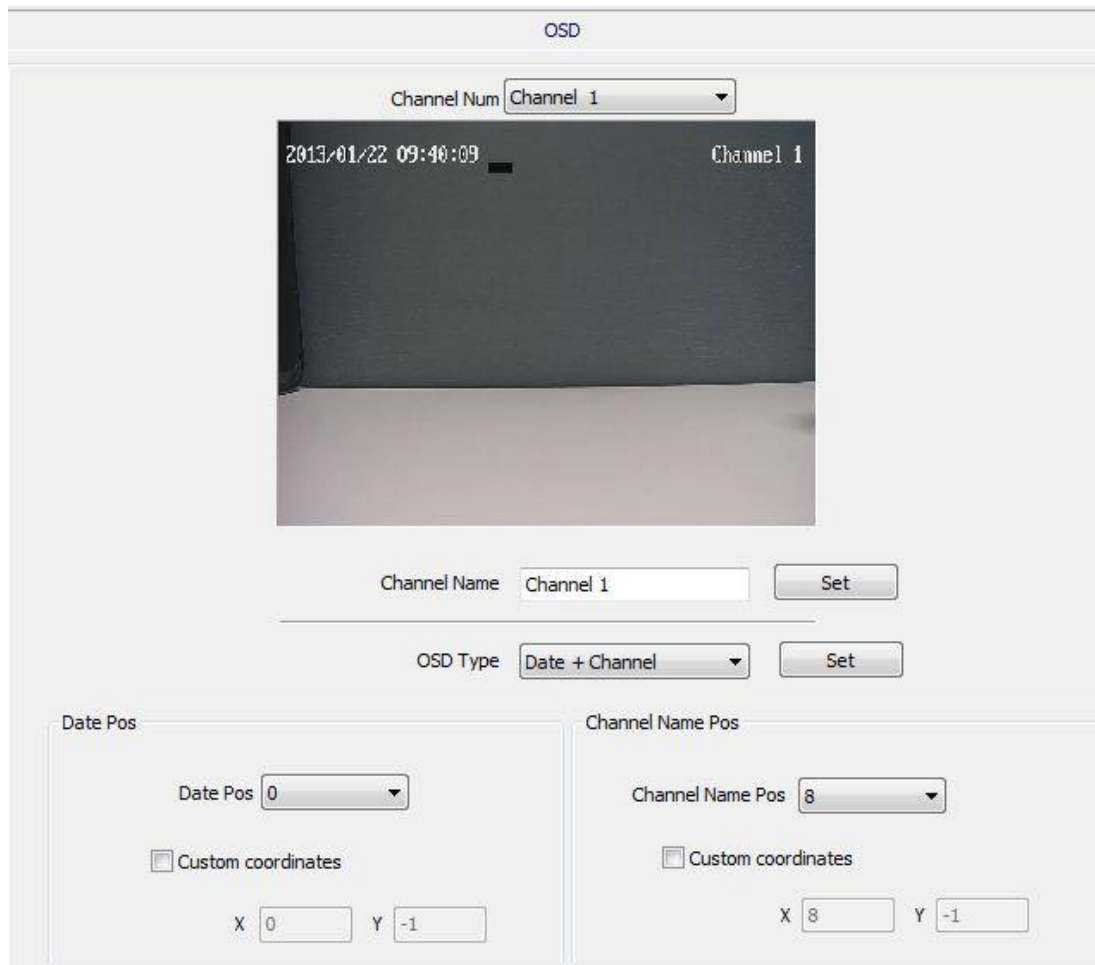

Pic. 5.6 OSD

- 1 Support OSD setting to different channels
- 1 Support channel name setting. The system can set channel name for each video and display on it. When local video preview, playback and network video preview, the channel name will always display on the video. The maximum length of channel name is 32 bytes.
- 1 Support OSD type settings, there is No OSD, Time, Channel and Time+Channel four options.
- 1 Set horizontal and vertical coordinates of date position.
- 1 Set horizontal and vertical coordinates of channel name.
- 1 Set OSD content.
- 1 Set horizontal and vertical coordinates of OSD position

# Overview

## 5.5 Alarm Setting

### 5.5.1 Motion Alarm

Select 'Set Motion Detect Area' and move the mouse to video and drag it to set motion alarm area, as Pic. 5.7

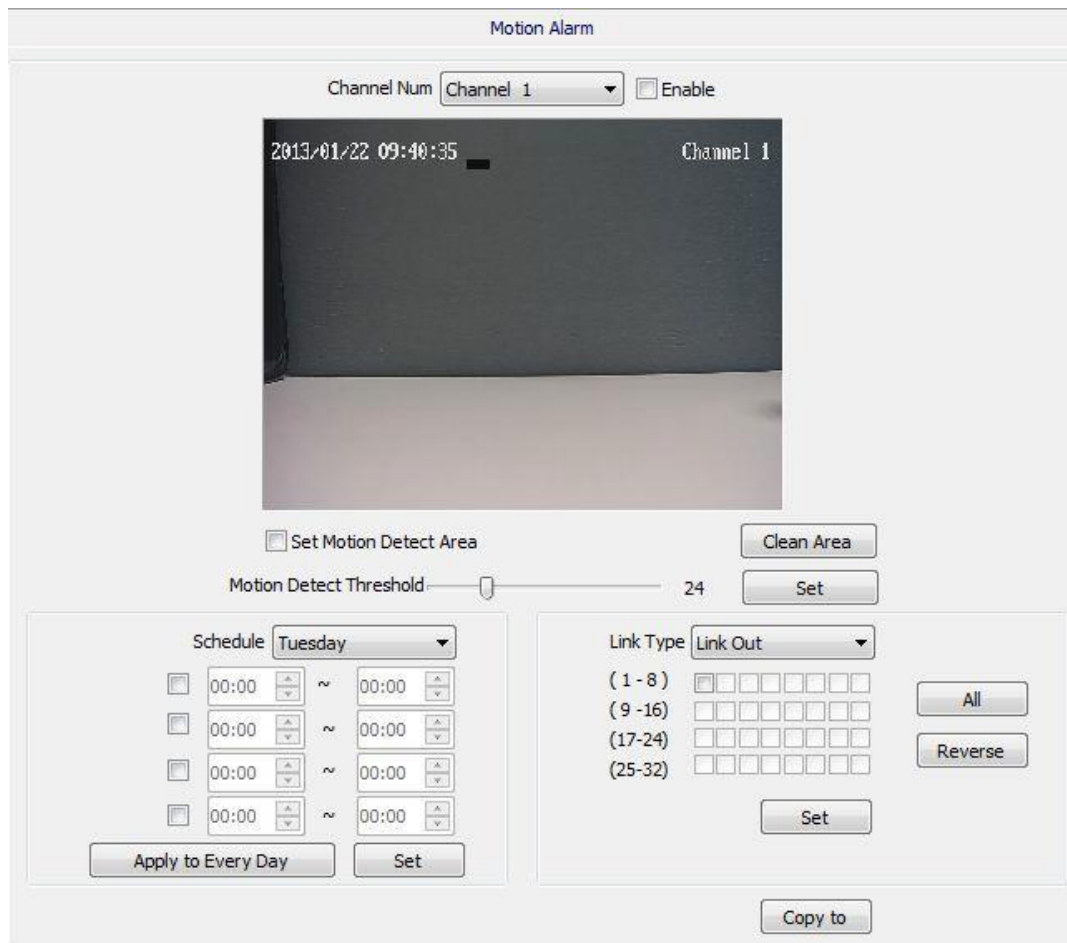

Pic. 5.7 Motion Alarm

- 1 Set motion alarm for different channels.
- 1 Enable motion alarm.
- 1 Set motion alarm area and threshold.
- 1 Set motion alarm template.
- 1 Set motion alarm link out.

# Overview

## 5.5.2 Lost Alarm

Select Channel Num. and Enable, and select date in Schedule to set, as 5.8.

Lost Alarm

Channel Num Channel 1 ☒ Enable

Schedule Tuesday

☐ 00:00 ~ 00:00  
☐ 00:00 ~ 00:00  
☐ 00:00 ~ 00:00  
☐ 00:00 ~ 00:00

Apply to Every Day Set

Link Type Link PTZ  
Link Channel Channel 1  
Link PTZ Type No Link  
Number

Set

Copy to

Pic. 5.8 Lost Alarm

- 1 Set motion alarm for different channels.
- 1 Enable lost alarm.
- 1 Set lost alarm template.
- 1 Set lost alarm link out, Support alarm and PTZ preset and cruising.

## 5.5.3 Port Alarm

Select Input and output port and Enable to set mode, as Pic. 5.9

## Overview

Port Alarm

InPort 1 ☐ Enable

Mode Set ON

OutPort 1

Mode Set ON

---

Schedule Tuesday

☐ 00:00 ~ 00:00

☐ 00:00 ~ 00:00

☐ 00:00 ~ 00:00

☐ 00:00 ~ 00:00

Apply to Every Day Set

---

Link Type Link Out

( 1 - 8 ) ☐ ☐ ☐ ☐ ☐ ☐ ☐ ☐

( 9 - 16 ) ☐ ☐ ☐ ☐ ☐ ☐ ☐ ☐

( 17-24 ) ☐ ☐ ☐ ☐ ☐ ☐ ☐ ☐

( 25-32 ) ☐ ☐ ☐ ☐ ☐ ☐ ☐ ☐

All Reverse

Set

---

Copy to

Pic. 5.9 Port Alarm

- 1 Enable motion alarm.
- 1 Set input and output port alarm trigger type.
- 1 Set port alarm template.
- 1 Set port alarm link out, Support alarm and PTZ preset and cruising.

### 5.5.4 Cover Alarm

Select Channel Num. and enable, and set video cover threshold, as Pic. 5.10.

## Overview

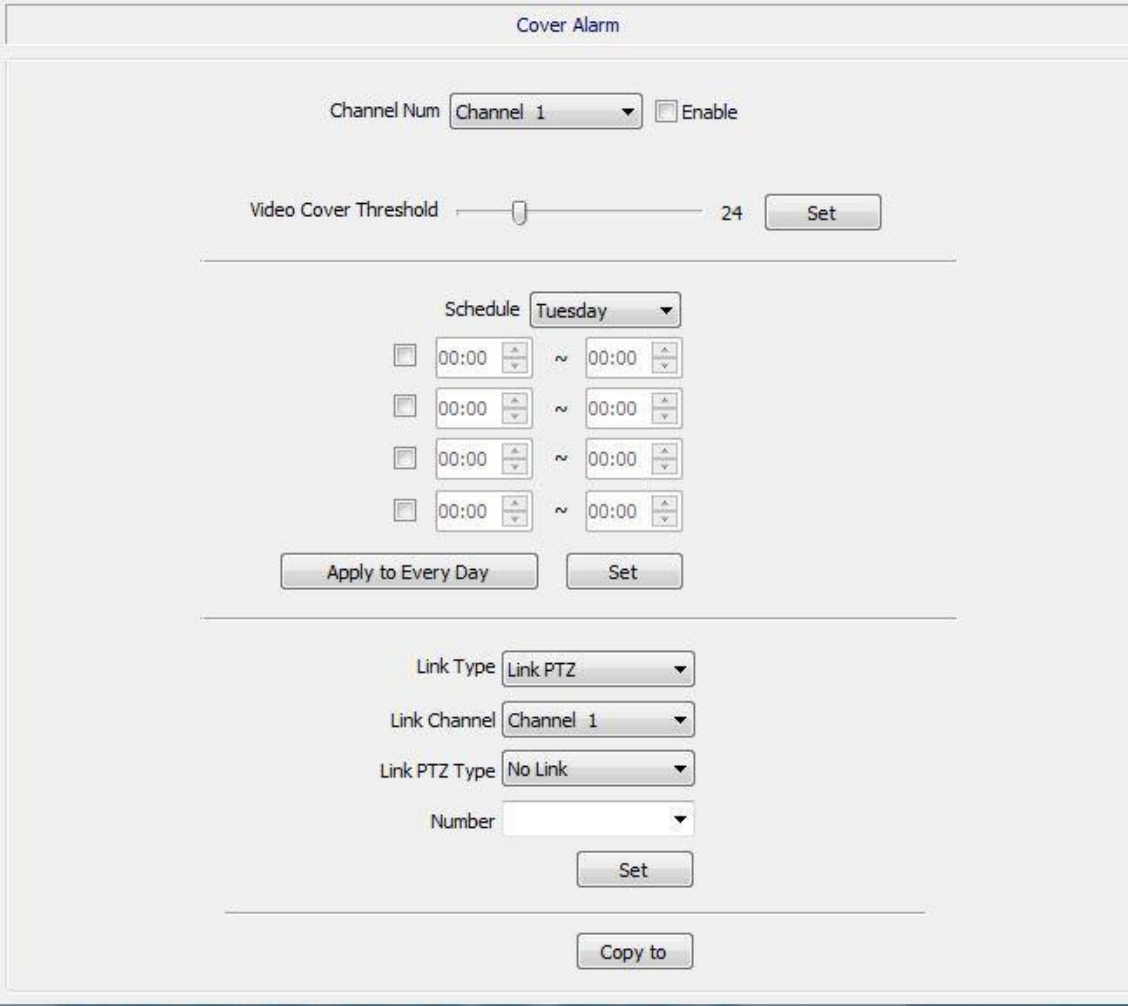

Pic. 5.10 Cover Alarm

- 1 Set cover alarm for different channels.
- 1 Enable cover alarm.
- 1 Set cover alarm threshold.
- 1 Set cover alarm template.
- 1 Set motion alarm link out. Support alarm and PTZ preset and cruising

### 5.5.5 Alarm Server

Input alarm server address and set alarm port, as Pic. 5.11

# Overview

---

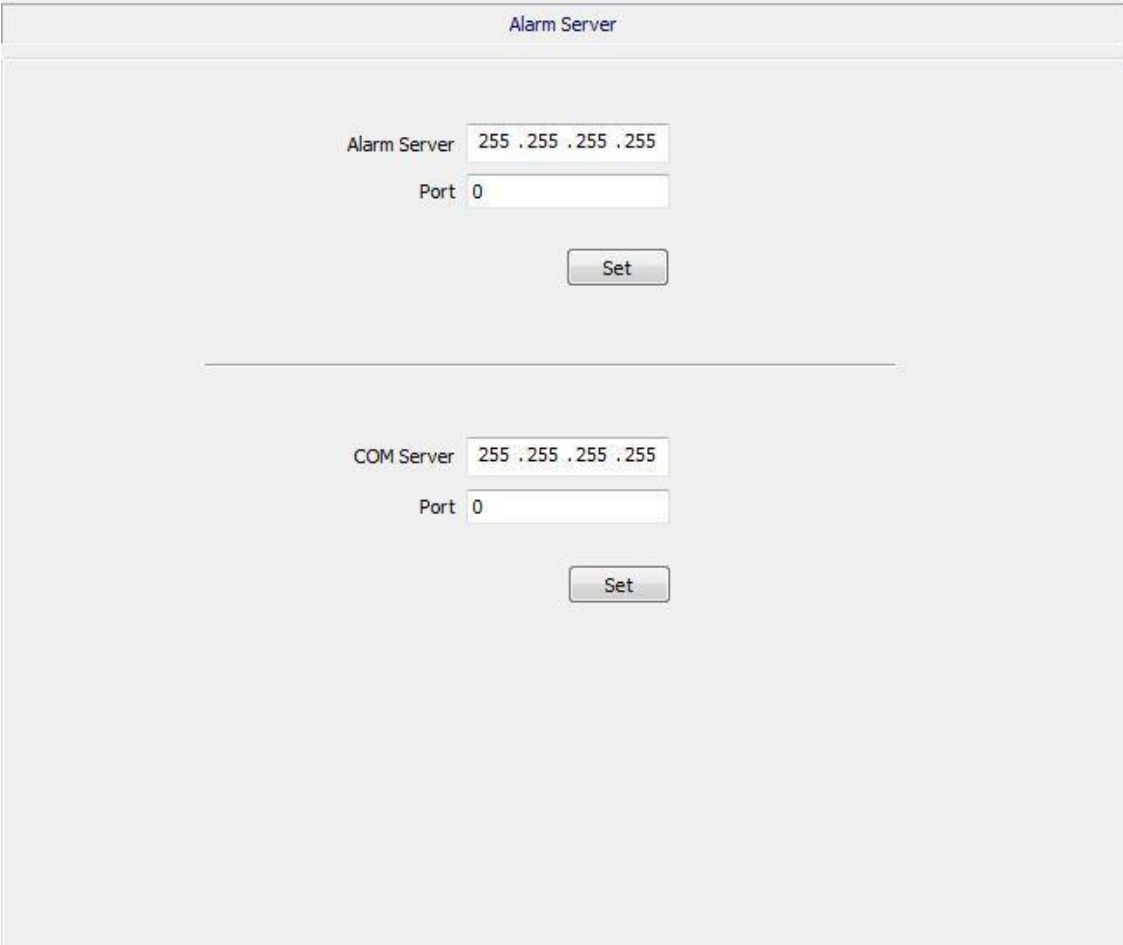

Alarm Server

Alarm Server 255 . 255 . 255 . 255

Port 0

Set

---

COM Server 255 . 255 . 255 . 255

Port 0

Set

Pic. 5.11 Alarm Server

- 1 Set alarm sever IP and port
- 1 Set COM server IP and port.

# Overview

---

## 5.5.6 Email Alarm

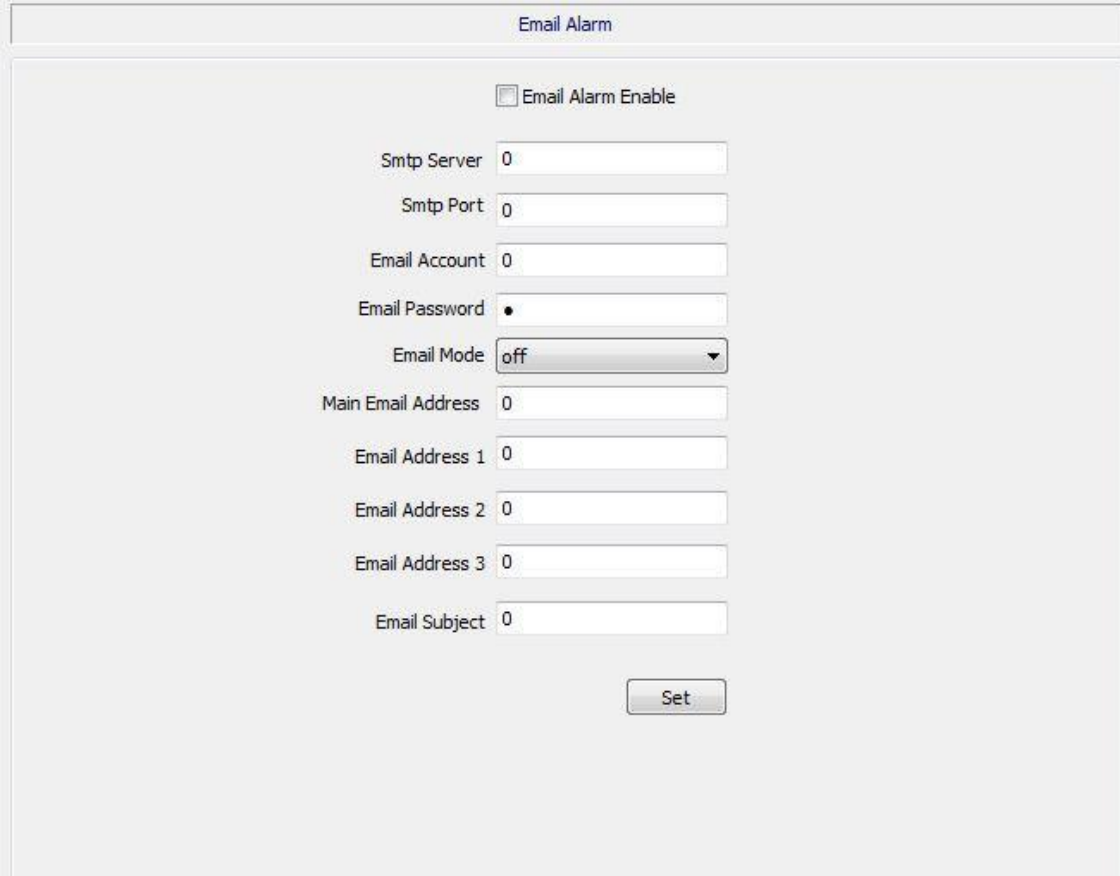

Pic. 5.12 Email Alarm

- 1 Set email SMTP server and port.
- 1 Set email account and password.
- 1 Set email address, max 4.
- 1 Set email subject

## 5.6 Network Parameter

Support Wire Setting, WEB Port, Registration Center, DDNS Setting, PPPOE Setting, FTP and NTP Setting.

### 5.6.1 Wire Setting

Support IP address, Sub Mask, Gateway, DNS and MAC. IP address can be

# Overview

---

obtained automatically or manually.

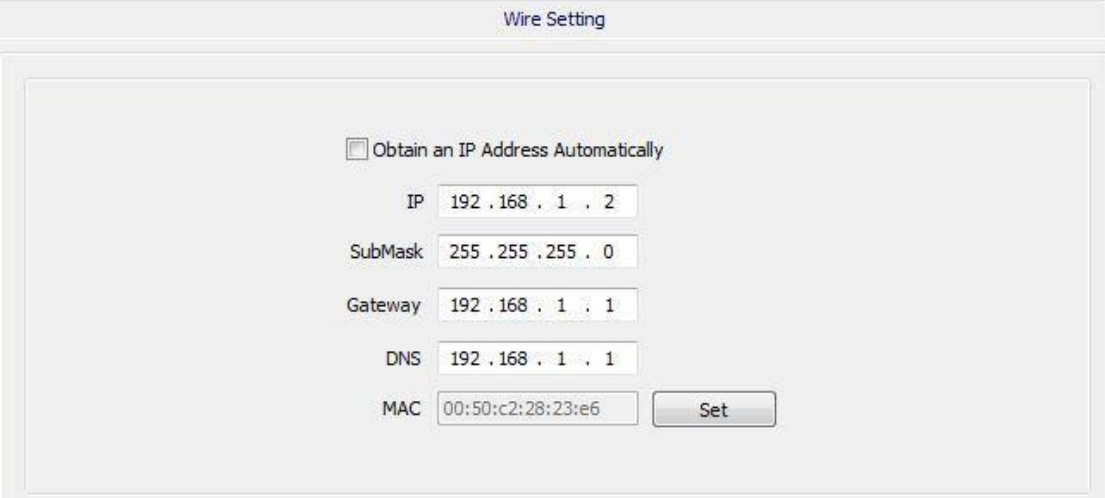

The 'Wire Setting' dialog box contains a checkbox labeled 'Obtain an IP Address Automatically'. Below this are input fields for IP (192.168.1.2), SubMask (255.255.255.0), Gateway (192.168.1.1), DNS (192.168.1.1), and MAC (00:50:c2:28:23:e6). A 'Set' button is located to the right of the MAC field.

Pic. 5.13 IP Setting

## 5.6.2 Registration Center

Support User Name, Password, Server Name, IP and Port setting.

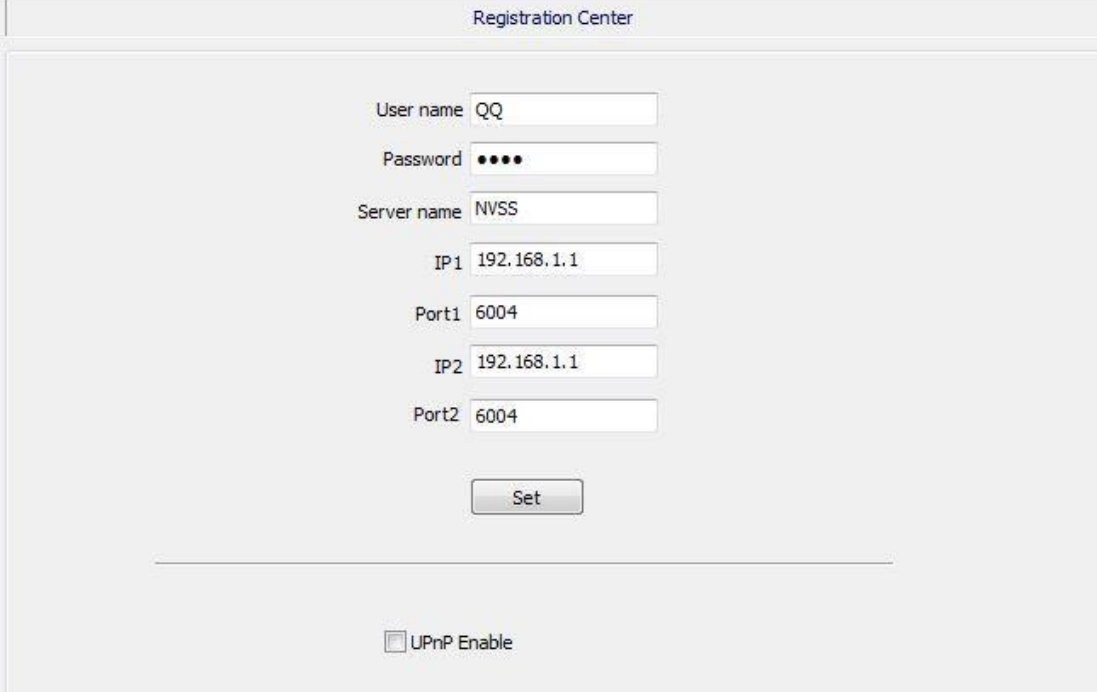

The 'Registration Center' dialog box contains input fields for User name (QQ), Password (masked with dots), Server name (NVSS), IP1 (192.168.1.1), Port1 (6004), IP2 (192.168.1.1), and Port2 (6004). A 'Set' button is located below these fields. At the bottom, there is a checkbox labeled 'UPnP Enable'.

Pic. 5.14 Registration Center

# Overview

---

## 5.6.3 DDNS

Support Server Domain, DDNS Domain, Port, User Name and Password setting.

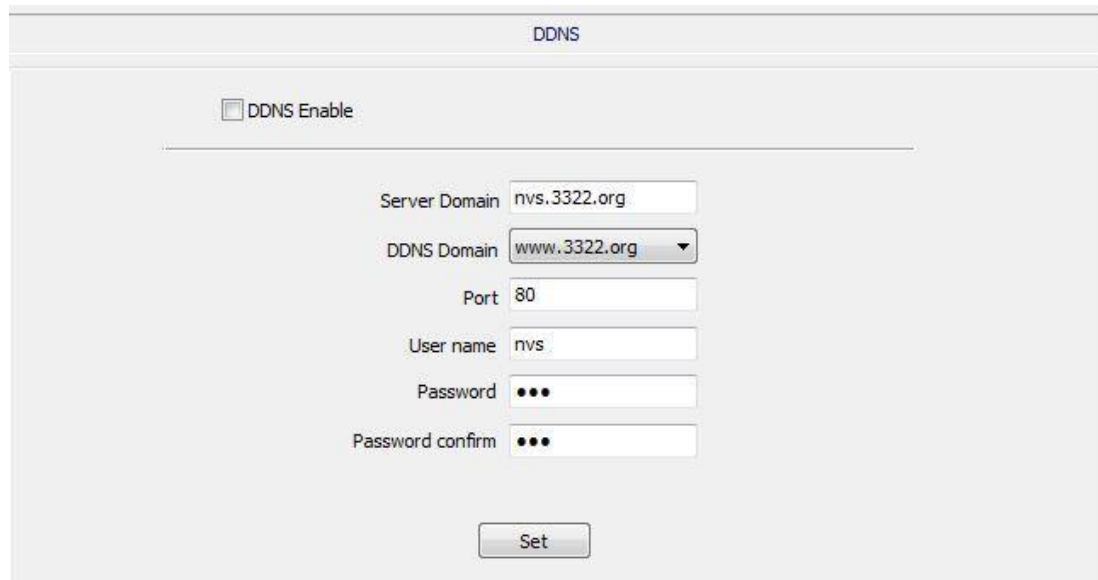

Pic. 5.15 DDNS

## 5.6.4 PPPOE

Set user name and password.

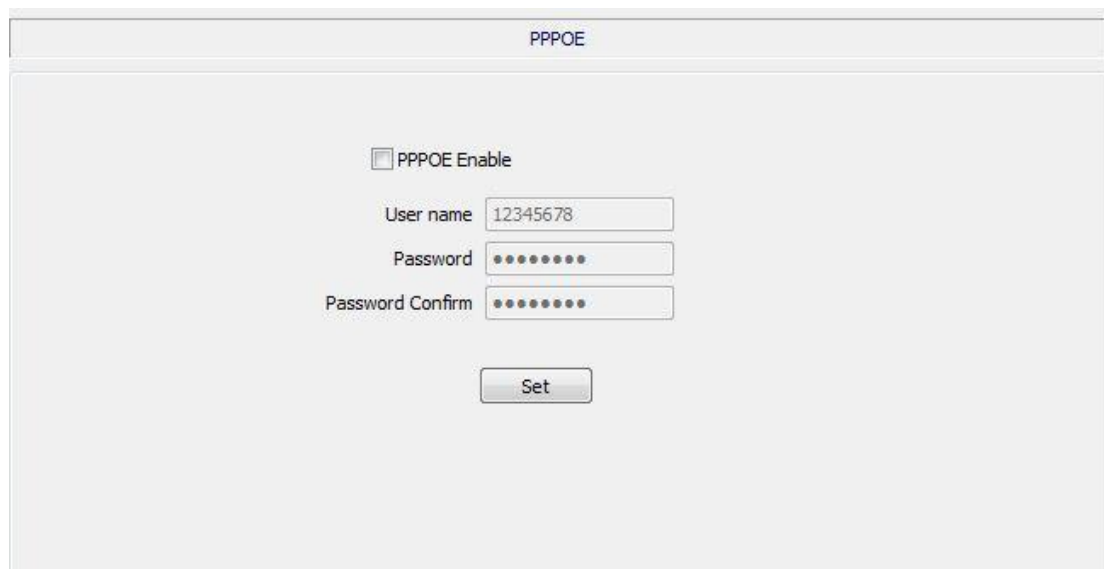

Pic. 5.16 PPPOE

# Overview

---

## 5.6.5 FTP

Support FTP Server Url, FTP Port, Path, User Name and Password setting. Upload support automatically and manually, also recorder and picture timing.

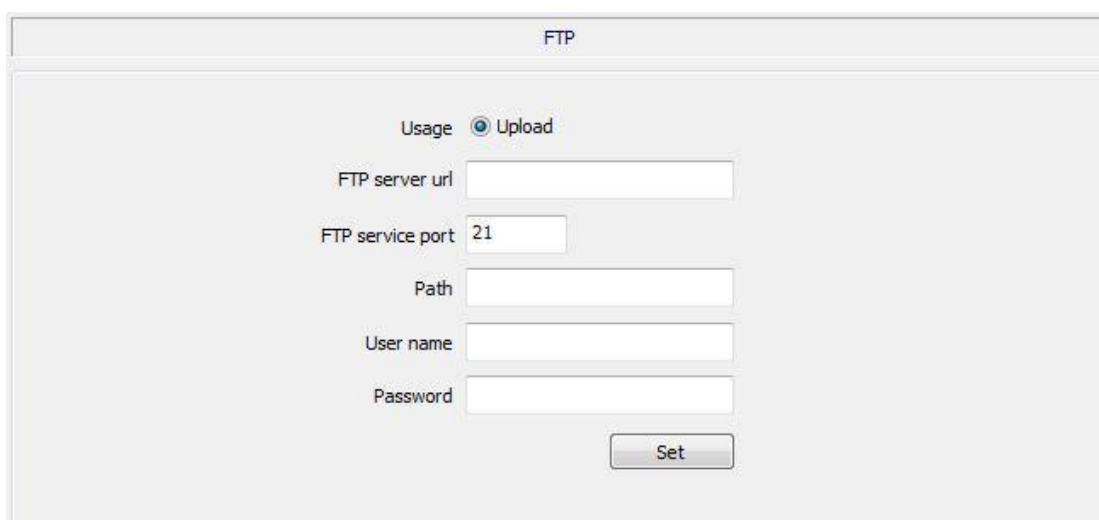

Pic 5.17 FTP

## 5.6.6 NTP

Support NTP Server, Port and Interval setting.

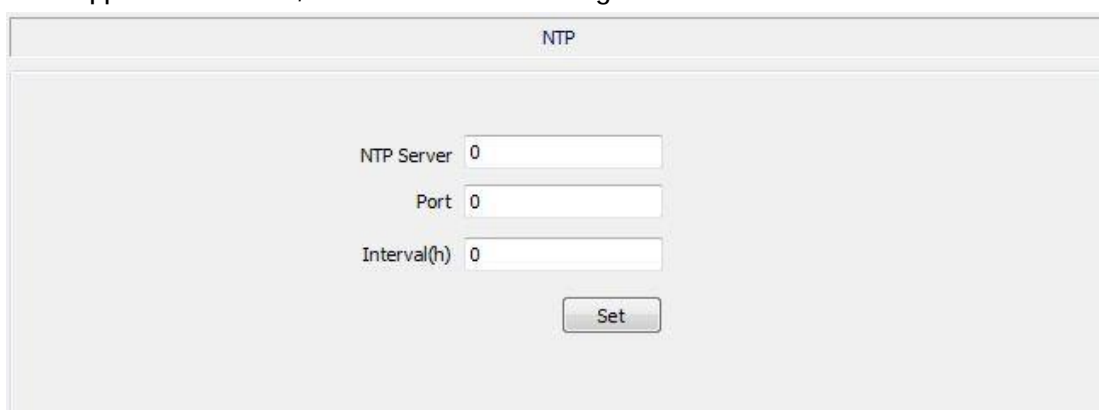

Pic. 5.18 NTP

## 5.7 Front Storage

Front storage contains SATA, USB/SD, NFS, Record Policy, Pre-record, Storage Policy and Snapshot.

# Overview

---

## 5.7.1 SATA

It contains Device No., Status, Usage, Part Num., Total Size and Free Space.

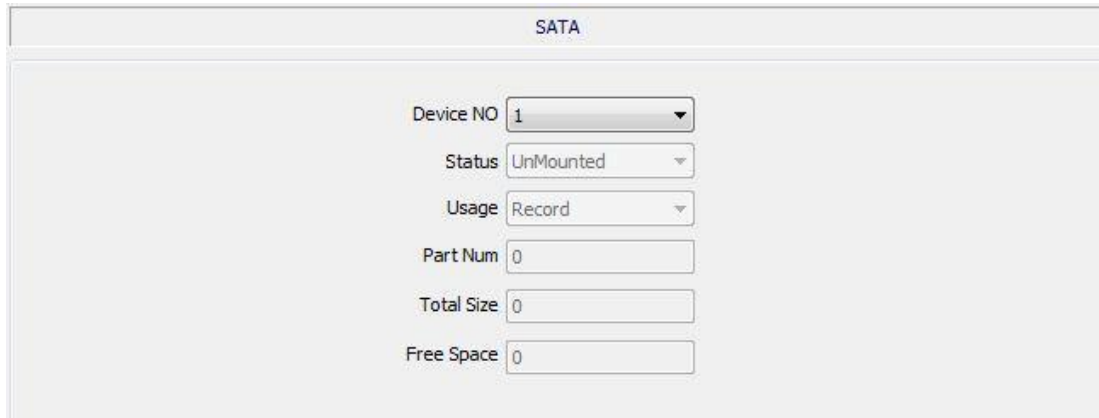

5.19 SATA

## 5.7.2 USB/SD

Support Device No., Status, Usage, Total Size, Free Space and Initialize Disk setting.

Pic. 5.20 USB/SD

## 5.7.3 NFS

Support Device No., Status, Usage, Total Size, Free Space, IP address and Mapping Path setting.

## Overview

---

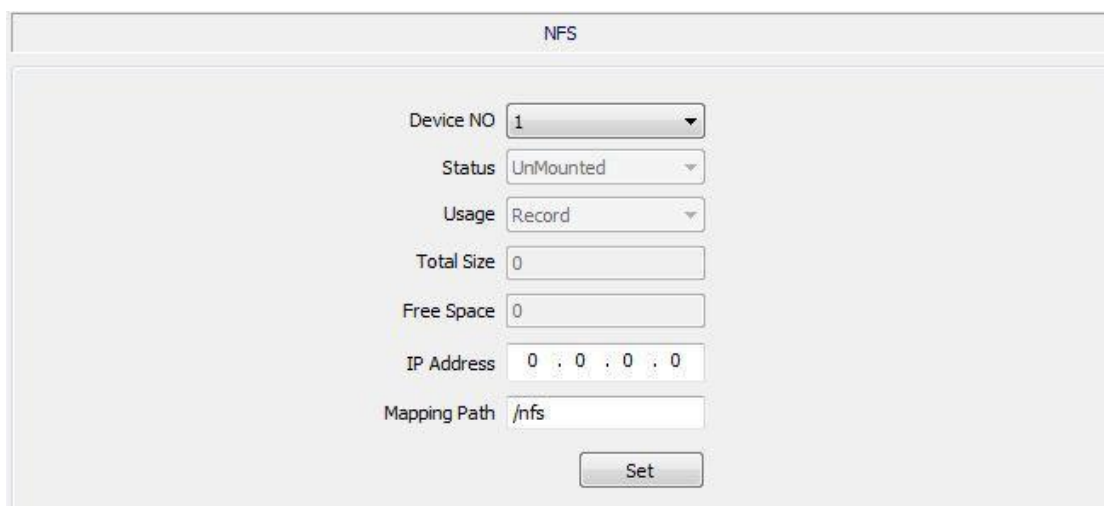

Field	Value
Device NO	1
Status	UnMounted
Usage	Record
Total Size	0
Free Space	0
IP Address	0 . 0 . 0 . 0
Mapping Path	/nfs

Pic. 5.21 NFS

### 5.7.4 Record Policy

Support Alarm Record, Manual Record, Task Record, Channel Num and Record Status.

## Overview

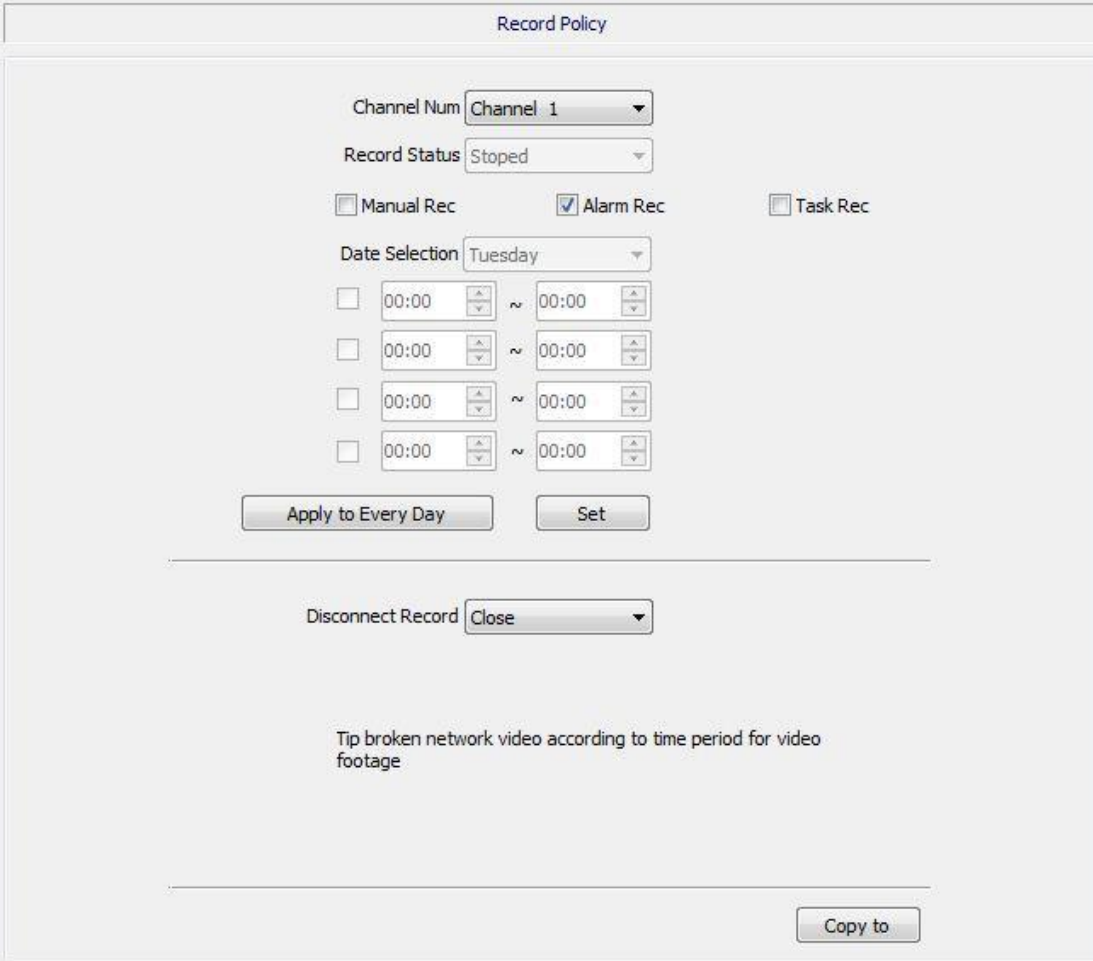

The 'Record Policy' window contains the following elements:

- Channel Num:** A dropdown menu currently showing 'Channel 1'.
- Record Status:** A dropdown menu currently showing 'Stoped'.
- Recording Options:** Three checkboxes: 'Manual Rec' (unchecked), 'Alarm Rec' (checked), and 'Task Rec' (unchecked).
- Date Selection:** A dropdown menu currently showing 'Tuesday'.
- Time Ranges:** Four rows of time selection. Each row has an unchecked checkbox, a time field (00:00), a tilde (~), and another time field (00:00). Each time field has up and down arrow buttons.
- Buttons:** 'Apply to Every Day' and 'Set' buttons are located below the time ranges.
- Disconnect Record:** A dropdown menu currently showing 'Close'.
- Tip:** A text message: 'Tip broken network video according to time period for video footage'.
- Copy to:** A button located at the bottom right of the window.

Pic. 5.22 Record Policy

### 5.7.5 Pre-recorded

Support Channel Num., Alarm Pre-record Time and Alarm Record Delay setting.

There are 5, 10 and 15 seconds optional, for Alarm Record Delay, there are 10, 15, 30 and

60 optional.

## Overview

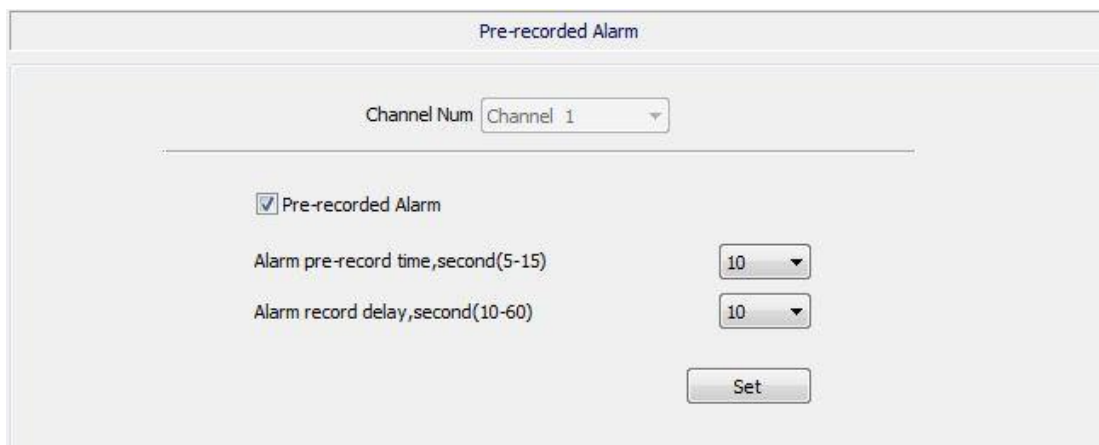

Pic. 5.23 Pre-recorded Alarm

### 5.7.6 Storage Policy

Support Pack Type (by time or by size), Free Disk Space(more than 200M) and

Saving Strategy setting. The Pack By Time has 10, 20, 30 and 60 optional.

Saving Strategy has Stop Record and Cycle Del(Except Alarm File)

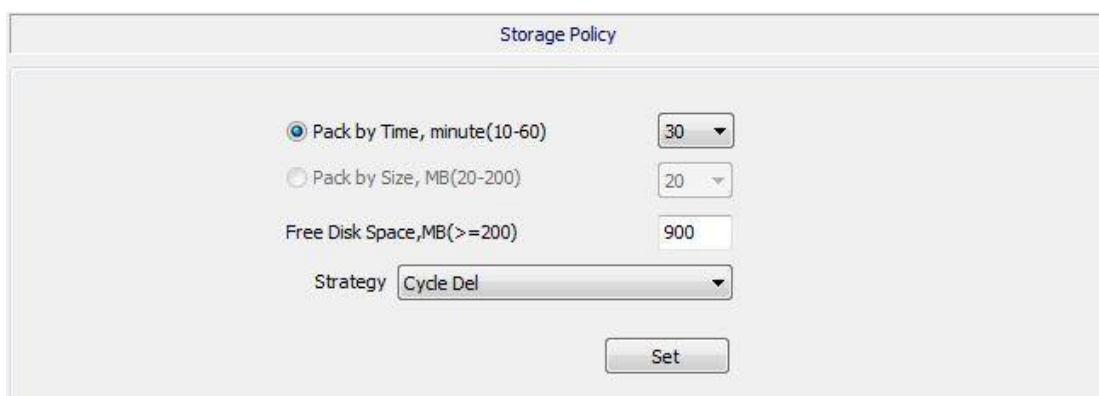

Pic. 5.24 Storage Policy

### 5.7.7 Snapshot Setting

Select Channel Num and enable Timer Capture, then set Interval, and click Set to complete.

# Overview

Snapshot Setting

Channel Num Channel 1

Timer Capture Enable Disable

Interval(s) 3

Set

☐ Capture Link Enable

☐ Link FTP

☐ Link Email

Set

Copy to

Pic. 5.25 Snapshot Setting

## 5.8 Advance

Support Version Information, System Information, PU, SIP, Access Platform, User Management, Upgrade and Log Management setting.

### 5.8.1 Version Information

It will show SDK Version, Kernel Version, Web Version and Factory ID information, as Pic. 5.26

# Overview

---

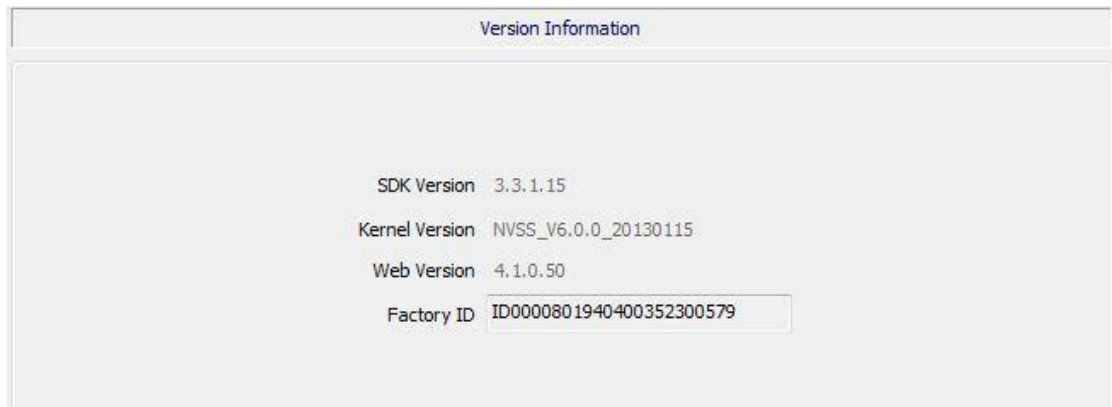

Pic. 5.26 Version Information

## 5.8.2 System Information

It will show CPU, Memory, Flash and System Time information.

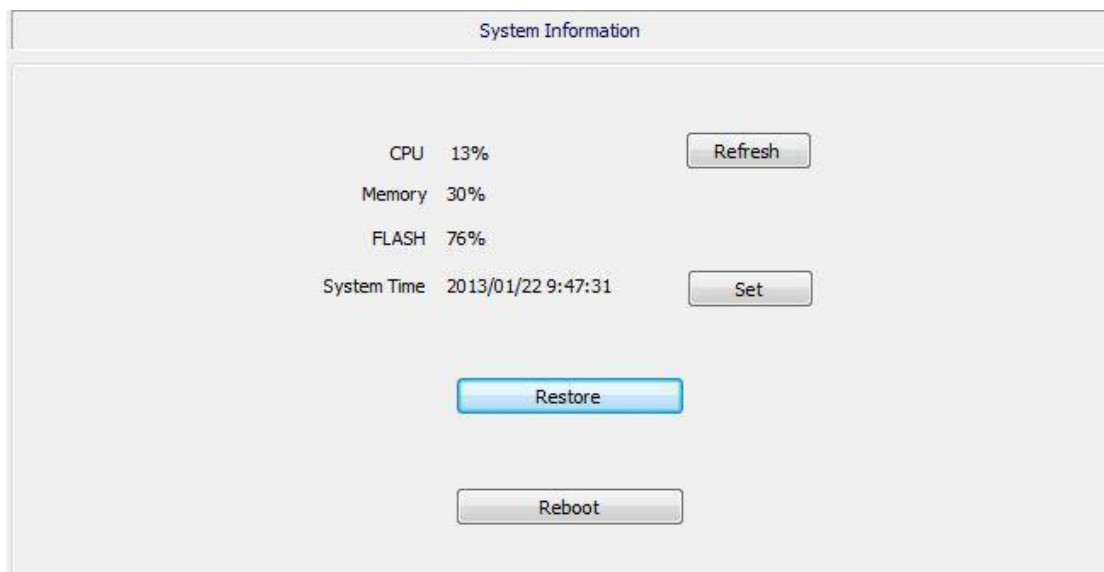

Pic. 5.27 System Information

## 5.8.3 PU Set

- 1 Set Channel Num.
- 1 Set Register Server, Heartbeat Server, Alarm Server and corresponding port.
- 1 Set Device ID, Device Name, VSP Port, VAP Port and Access Pass.

# Overview

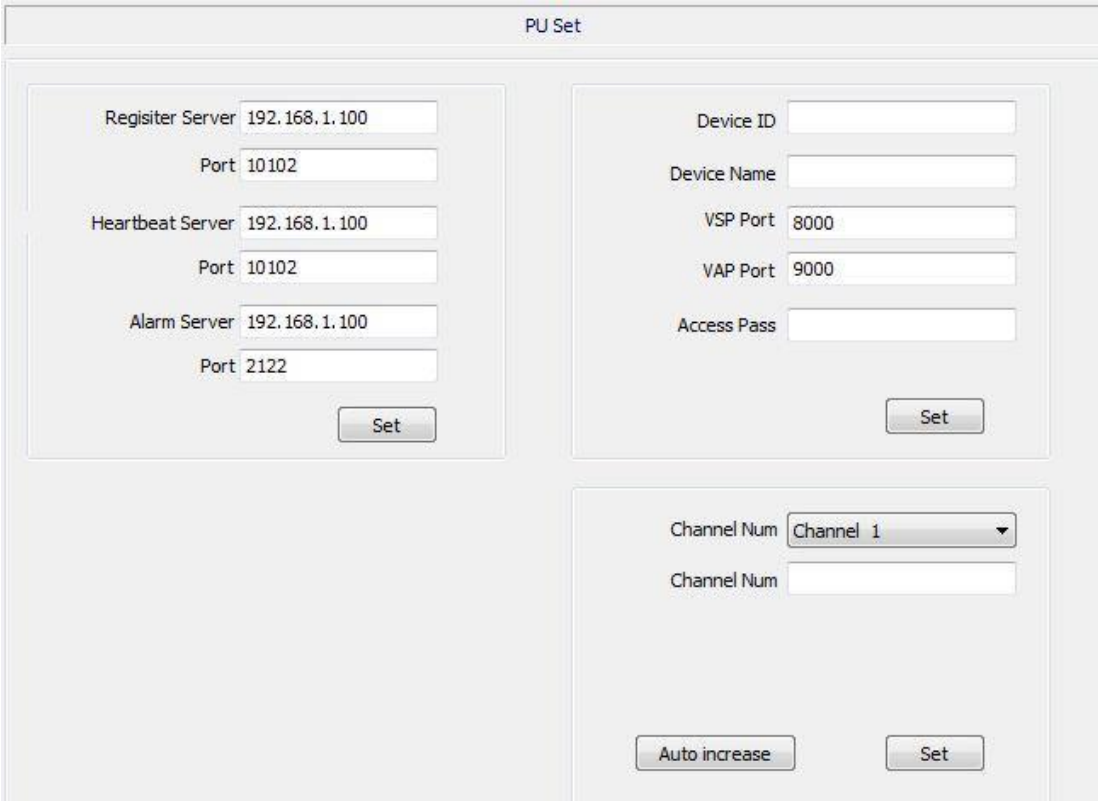

The 'PU Set' configuration window is divided into three main sections. The top-left section contains fields for 'Register Server' (192.168.1.100), 'Port' (10102), 'Heartbeat Server' (192.168.1.100), 'Port' (10102), 'Alarm Server' (192.168.1.100), and 'Port' (2122), with a 'Set' button below. The top-right section contains fields for 'Device ID', 'Device Name', 'VSP Port' (8000), 'VAP Port' (9000), and 'Access Pass', with a 'Set' button below. The bottom-right section contains a 'Channel Num' dropdown menu (set to 'Channel 1'), a text input for 'Channel Num', an 'Auto increase' button, and a 'Set' button.

Pic. 5.28 PU Set

## 5.8.4 SIP Configuration

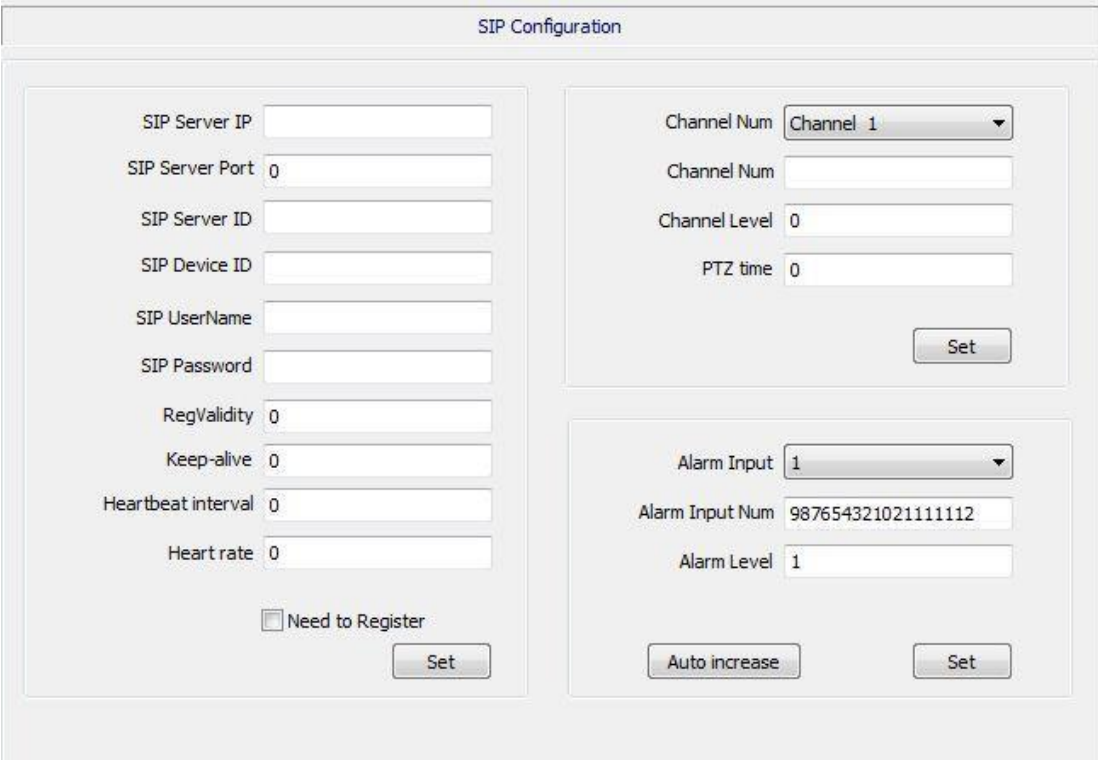

The 'SIP Configuration' window is divided into three main sections. The top-left section contains fields for 'SIP Server IP', 'SIP Server Port' (0), 'SIP Server ID', 'SIP Device ID', 'SIP UserName', 'SIP Password', 'RegValidity' (0), 'Keep-alive' (0), 'Heartbeat interval' (0), 'Heart rate' (0), and a 'Need to Register' checkbox, with a 'Set' button below. The top-right section contains a 'Channel Num' dropdown menu (set to 'Channel 1'), a text input for 'Channel Num', 'Channel Level' (0), 'PTZ time' (0), and a 'Set' button. The bottom-right section contains an 'Alarm Input' dropdown menu (set to '1'), 'Alarm Input Num' (98765432102111112), 'Alarm Level' (1), an 'Auto increase' button, and a 'Set' button.

# Overview

---

Pic. 5.29 SIP Configuration

## 5.8.5 Access Platform

Select platform list and click 'Enable'. If select 'Stop', the device will restart.

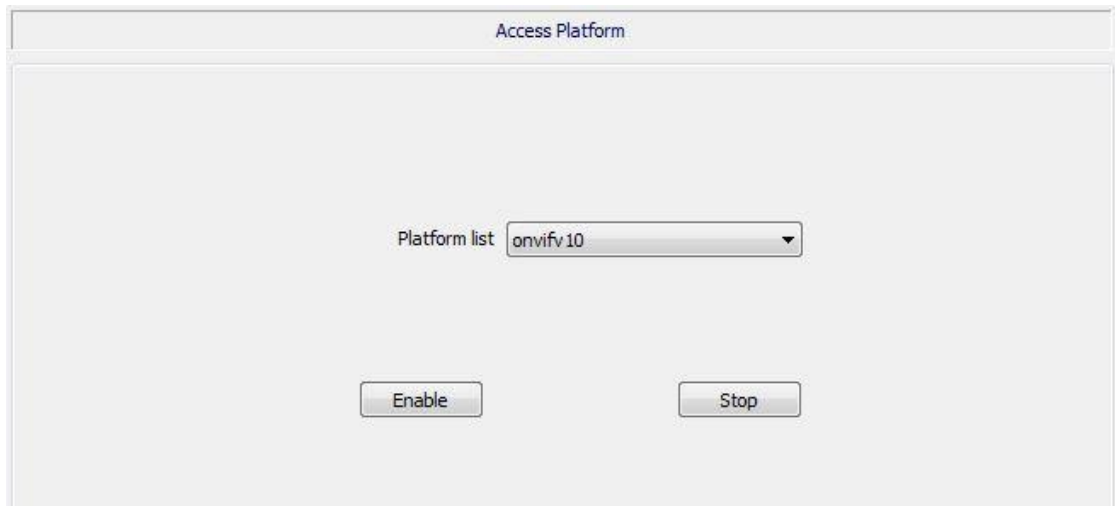

The 'Access Platform' window features a title bar with the text 'Access Platform'. Below the title bar, there is a 'Platform list' label followed by a dropdown menu currently showing 'onvifv10'. At the bottom of the window, there are two buttons: 'Enable' on the left and 'Stop' on the right.

Pic. 5.30 Access Platform

## 5.8.6 User Management

Support add and delete user. And the user authority contains Admin, View, View+Control and View+Control+Set, it can set password for new user.

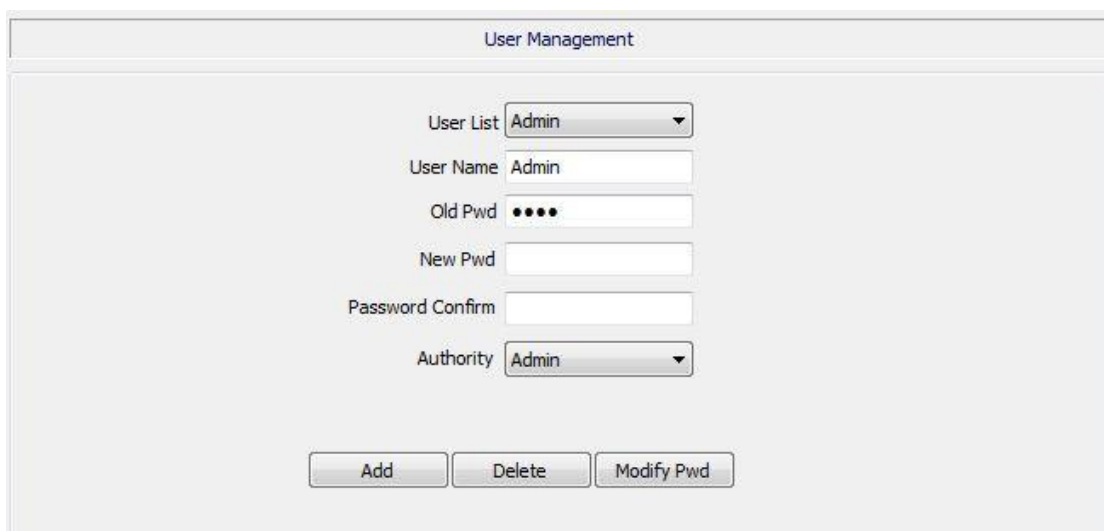

The 'User Management' window has a title bar labeled 'User Management'. The main area contains several form fields: 'User List' (a dropdown menu with 'Admin' selected), 'User Name' (a text box with 'Admin'), 'Old Pwd' (a password box with four dots), 'New Pwd' (a text box), 'Password Confirm' (a text box), and 'Authority' (a dropdown menu with 'Admin' selected). At the bottom, there are three buttons: 'Add', 'Delete', and 'Modify Pwd'.

Pic. 5.31 User Management

# Overview

---

## 5.8.7 Upgrade

The system support .bin to upgrade kernel and .Box to upgrade web. Click [Browse] and select .bin or .box file, then select [Upgrade Kernel] or [Upgrade Web], and the system will restart after completion.

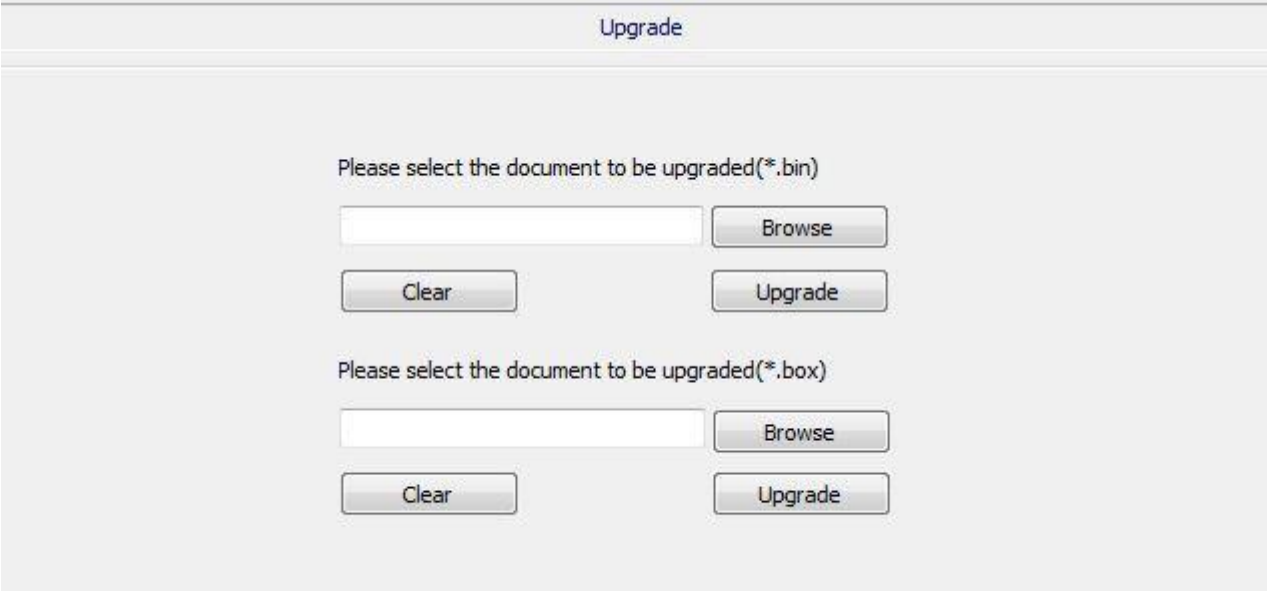

Upgrade

Please select the document to be upgraded(\*.bin)

Browse

Clear Upgrade

Please select the document to be upgraded(\*.box)

Browse

Clear Upgrade

Pic. 5.32 Upgrade

## 5.8.8 Log Management

Query log information according to channel, type and time.

[illegible]

Pic. 5.33 Log Management

## 6.0 Supplement

## 6.1 Clod Start on Low Temperature

If the temperature is lower than -30 degree, please reheat for 3-5 minis.

## 6.2 Lightning Level

4KV electrostatic protection

Power port: mold 4KV, differential mode 2KV.

Network port: common mode 4KV.

# Overview

---

The electrostatic: contact 6KV, air 8KV.

## 6.3 The Braids Lines Traces

In order to prevent water from braids line, please note braid line traces.