

# Virtual Image Templates

Catalog Numbers 9528-PAXVTENE, 9528-APPOWSENE, 9528-APPHISENE

Version 3.00.1



## Important User Information

Read this document and the documents listed in the additional resources section about installation, configuration, and operation of this equipment before you install, configure, operate, or maintain this product. Users are required to familiarize themselves with installation and wiring instructions in addition to requirements of all applicable codes, laws, and standards.

Activities including installation, adjustments, putting into service, use, assembly, disassembly, and maintenance are required to be carried out by suitably trained personnel in accordance with applicable code of practice.

If this equipment is used in a manner not specified by the manufacturer, the protection provided by the equipment may be impaired.

In no event will Rockwell Automation, Inc. be responsible or liable for indirect or consequential damages resulting from the use or application of this equipment.

The examples and diagrams in this manual are included solely for illustrative purposes. Because of the many variables and requirements associated with any particular installation, Rockwell Automation, Inc. cannot assume responsibility or liability for actual use based on the examples and diagrams.

No patent liability is assumed by Rockwell Automation, Inc. with respect to use of information, circuits, equipment, or software described in this manual.

Reproduction of the contents of this manual, in whole or in part, without written permission of Rockwell Automation, Inc., is prohibited.

Throughout this manual, when necessary, we use notes to make you aware of safety considerations.



**WARNING:** Identifies information about practices or circumstances that can cause an explosion in a hazardous environment, which may lead to personal injury or death, property damage, or economic loss.



**ATTENTION:** Identifies information about practices or circumstances that can lead to personal injury or death, property damage, or economic loss. Attentions help you identify a hazard, avoid a hazard, and recognize the consequence.

---

### IMPORTANT

Identifies information that is critical for successful application and understanding of the product.

---

Labels may also be on or inside the equipment to provide specific precautions.



**SHOCK HAZARD:** Labels may be on or inside the equipment, for example, a drive or motor, to alert people that dangerous voltage may be present.



**BURN HAZARD:** Labels may be on or inside the equipment, for example, a drive or motor, to alert people that surfaces may reach dangerous temperatures.



**ARC FLASH HAZARD:** Labels may be on or inside the equipment, for example, a motor control center, to alert people to potential Arc Flash. Arc Flash will cause severe injury or death. Wear proper Personal Protective Equipment (PPE). Follow ALL Regulatory requirements for safe work practices and for Personal Protective Equipment (PPE).

---

This manual contains new and updated information. Changes throughout this revision are marked by change bars, as shown to the right of this paragraph.

### New and Updated Information

This table contains the changes made in this revision.

Topic	Page
Changed System Release number to 3.00.1	Front Cover
Preface:	
In the Virtual Template Catalog Numbers table, changed '9528-APPHISTENE' to '9528-APPHISENE'	9
Made the following changes to the System and Software Requirements table:	10
– updated FactoryTalk View SE Studio and Client software from version 7.00.00 to 8.00.00 (CPR9 SR7)	
– updated FactoryTalk Services Platform software from version 2.60.00 to 2.70.00 (CPR9 SR7)	
– update RSLinx Classic OEM software from version 2.59.00 to 2.59.01 (CPR9 SR5)	
– updated RSLinx Enterprise software from version 5.60.00 to 5.70.00 (CPR9 SR7)	
– updated FactoryTalk Activation software from version 3.60.00 to 3.62.01 (CPR9 SR6)	
– updated RSLogix 5000 Professional software from versions 19.00.00 and 20.00.00 to 19.01.00 (CPR9 SR3) and 20.01.00 (CPR9 SR5)	
– updated Adobe Acrobat Reader software from version 10.01 to 11.0.03	
– updated VMware tools from version 8.3.7 to 9.40.1280544	
Chapter 1:	
Replaced various images to match screens changed or combined (Datastore and Disk Format) by vSphere Client 5.5.0.	
Added Important note concerning differing images and versions of vSphere Client.	13
Added table describing storage formats.	19, 25, 30
Added step to clear 'Power on after deployment' checkbox.	21
Added Important note concerning time for process to finish.	21, 26, 32
Added step to expand the organizer tree.	27
Added step to clear the 'Power on this virtual machine after creation' checkbox.	31
Added step to review task status.	32
Chapter 2:	
Added Important note concerning differing images and versions of vSphere Client.	35
Added Important note concerning screen remaining black for several minutes.	37
Added steps 9 through 11.	38
Added steps 14 and 15.	55
Added new section: Microsoft SQL Server 2008 Express Account Information.	57
Chapter 3:	
Added Important note concerning screen remaining black for several minutes.	61
Added new section: Microsoft SQL Server 2008 Express Account Information.	69
Chapter 4:	
Added Important note and text in case the Browse button is inactive.	66
Added Important note concerning screen remaining black for several minutes.	73
Added steps 9 through 11.	75
Added Important note concerning pressing proper keys to log in.	82
Chapter 5: Added Important note concerning pressing proper keys to log in.	102

**Notes:**

<b>Preface</b>	Before You Begin . . . . .	8
	Microsoft Software Licensing. . . . .	8
	Virtual Template Catalog Numbers . . . . .	9
	Rockwell Automation Software License Catalog Numbers. . . . .	9
	Build Details. . . . .	10
	For More Information. . . . .	11
	 <b>Chapter 1</b>	
<b>Configure the Virtual Image Templates</b>	Deploy a Virtual Image Template for the First Time . . . . .	13
	Create a Template on Datacenter for Future Deployments . . . . .	22
	Deploy Additional Virtual Machines from Datacenter . . . . .	27
	 <b>Chapter 2</b>	
<b>Configure the Process Automation System Server (PASS)</b>	Before You Begin . . . . .	36
	Configure Microsoft Windows Server 2008 . . . . .	36
	Create an Administrator User Account . . . . .	42
	Rename the Computer for Your Location . . . . .	48
	Configure Ethernet Network Adapter Settings . . . . .	49
	Configure the FactoryTalk Directory on the PASS. . . . .	50
	Delete the Old Computer Name. . . . .	52
	Configure the FactoryTalk Activation Server. . . . .	56
	Open Activation Manager . . . . .	57
	Microsoft SQL Server 2008 Express Account Information. . . . .	57
	 <b>Chapter 3</b>	
<b>Configure the EWS and OWS System Elements</b>	Before You Begin . . . . .	60
	Configure Microsoft Windows 7 Professional . . . . .	60
	Rename the Computer for Your Location . . . . .	64
	Configure Ethernet Network Adapter Settings . . . . .	65
	Define the FactoryTalk Directory Location . . . . .	66
	Configure the FactoryTalk Activation Server. . . . .	67
	Open Activation Manager . . . . .	68
	Update Activation Search Path . . . . .	68
	Microsoft SQL Server 2008 Express Account Information. . . . .	69

	<b>Chapter 4</b>	
<b>Configure Application Server OWS (Microsoft Remote Desktop Services)</b>	Before You Begin.....	72
	Configure Microsoft Windows Server 2008 .....	72
	Create an Administrator User Account.....	78
	Rename the Computer for Your Location .....	83
	Configure the Ethernet Network Adapter Settings .....	84
	Define the FactoryTalk Directory Location.....	85
	Configure the FactoryTalk Activation Server .....	86
	Open Activation Manager.....	87
	Update Activation Search Path .....	87
	Configure Remote Desktop Services .....	89
	Remote Desktop Services with FactoryTalk View SE .....	90
	PlantPAx AppServ-OWS Base Configuration .....	91
	Microsoft Remote Desktop Services Licensing .....	92
	Install Additional Software.....	92
	Install Special Mode .....	92
	Add Remote Desktop Services Users.....	92
	<b>Chapter 5</b>	
<b>Configure Application Server Historian</b>	Before You Begin.....	94
	Configure Microsoft Windows Server 2008 .....	94
	Create an Administrator User Account.....	99
	Rename the Computer for Your Location .....	104
	Configure the Ethernet Network Adapter Settings .....	105
	Define the FactoryTalk Directory Location.....	106
	Configure the FactoryTalk Activation Server .....	107
	Open Activation Manager.....	108
	Update Activation Search Path .....	108
	Rename SQL Server .....	109
	Install Historian Asset Framework (AF).....	111
	Delete Old Computer Name .....	118
	Synchronize AF Database .....	120
	Perform Synchronization.....	120
	Verify Synchronization.....	121
	Complete Historian Configuration .....	122
<b>Index</b>	.....	123

This manual for version 3.00.10 describes how to use virtual image templates for setting up virtual machines. Virtual machines are independent operating environments that use virtual resources. As the manufacturing industry embraces the virtual infrastructure, the use of the PlantPAX® Virtual Image Templates provides reduced complexity and increased efficiency of system deployment.

Virtual image templates are provided for the following PlantPAX system elements:

- Process Automation System Server (PASS)
- Engineering Workstation (EWS)
- Operator Workstation (OWS)
- Application Server OWS (AppServ-OWS)
- Application Server Historian (AppServ-Hist)

The templates are delivered as an Open Virtual Format (OVF) file, which lets you use any virtualization platform for deployment. The guidelines contained in this manual are for setup and deployment of the templates in a VMware vSphere environment.

The OVF templates required for the corresponding system element are included and pre-installed, **but not activated** (see figure on right). This helps to minimize the set-up and configuration time required to deploy the PlantPAX system in a traditional IT environment. To activate each system element, you can purchase a separate activation license.

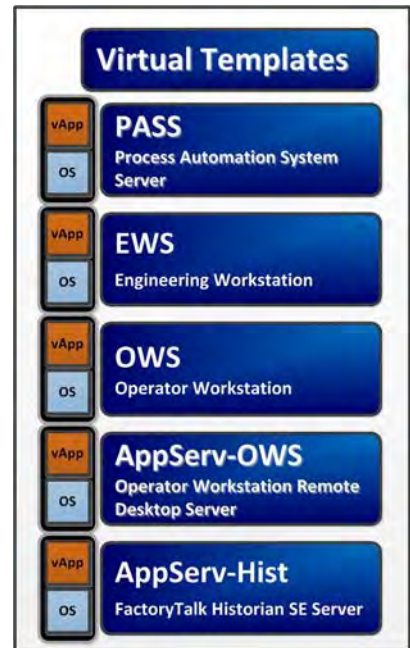

---

**IMPORTANT** The images that appear in this document are for example only and can be different than your vSphere environment.

---

## Before You Begin

You need the following items during the setup and configuration of the virtual templates:

- PlantPAx Virtual Images Templates USB drive to access the template files
- Microsoft Volume License keys:
  - PASS template requires a Microsoft Volume License Key for Windows Server 2008 R2 SP1 operating system
  - EWS and OWS workstation templates each require a Microsoft Volume License for Windows 7 Professional SP1 operating system
  - Application Server OWS (AppServ-OWS) template requires a Microsoft Volume License Key for Windows Server 2008 R2 SP1 operating system

**TIP**

Remote Desktop Services has its own method, separate from licensing for the Windows Server 2008 R2 family of operating systems, for licensing clients that log on to Remote Desktop Services servers. Therefore, AppServ-OWS Remote Desktop Connections must receive a valid license issued by a Remote Desktop Licensing Server before they can log on to a Remote Desktop Session Host or Connection Broker.

- Application Server Historian template requires a Microsoft Volume License Key for Windows Server 2008 R2 SP1 operating system
- VMware vSphere Client software with access to the vCenter server and appropriate credentials for creating and deploying virtual machines
- FactoryTalk® Activation Certificates that you purchased with the templates that contain serial numbers and product keys

See [Virtual Template Catalog Numbers on page 9](#).

---

**IMPORTANT**

If you already own individual product activations, these activations also can be used to activate the virtual image templates.

---

- Domain servers must be installed and available if you use a Domain (recommended).

## Microsoft Software Licensing

The PlantPAx templates were designed for use with Microsoft Volume Licensing only. Each template contains a Full Packaged Product (FPP) license and must be converted to a Volume License within 90 days. Retail Microsoft licensing is not supported.

To activate the templates, contact your Microsoft software representative to convert the FPP license or to obtain a Microsoft Volume License Agreement.



## Virtual Template Catalog Numbers

This table lists the product catalog numbers for the virtual templates.

Cat. No. <sup>(1)</sup>	Description
9528-PAXVTENE	USB device that contains three virtual image templates (PASS, EWS, and OWS). Each template contains a Microsoft Windows operating system, with all required Rockwell Automation software pre-installed but not activated. A Microsoft full packaged product license is included.
9528-APPOWSENE	USB device that contains the virtual image template for AppServ-OWS. The template contains a Microsoft Windows operating system, with all required Rockwell Automation software pre-installed but not activated. A Microsoft full-packaged product license is included. <b>IMPORTANT:</b> Each client connecting to AppServ-OWS must have a valid client license.
9528-APPHISENE	USB device that contains the virtual image template for AppServ-Hist. The template contains a Microsoft Windows operating system, with all required Rockwell Automation software pre-installed but not activated. A Microsoft full-packaged product license is included. <b>IMPORTANT:</b> There are no separate vTemplate Serial Number/Product IDs for licensing Application Server Historian. You must use individual Historian product licenses.

(1) English version is listed. Different languages are available by contacting your local Allen-Bradley® distributor or Rockwell Automation sales representative.

## Rockwell Automation Software License Catalog Numbers

This table lists the catalog numbers for Rockwell Automation software licenses for PASS, EWS, and OWS.

Cat. No. <sup>(1)</sup>	Description
9528-PASS100ENE	100-display license for the PASS server.
9528-PASS250ENE	250-display license for the PASS server.
9528-PASSUNLENE	Unlimited display license for the PASS server.
9528-EWSLICENE	Software activation license for the EWS.
9528-OWSLICENE	Software activation license for the OWS and AppServ-OWS.

(1) English version is listed. Different languages are available by contacting your local Allen-Bradley distributor or Rockwell Automation sales representative.

## Build Details

This table lists the system build details for the PlantPAx system virtual image templates. The virtual image templates are based on VMware Virtual Hardware, version 7.

**Table 1 - System and Software Requirements**

Element	Category	Description
EWS	Operating system	Windows 7 Professional SP1 64-bit operating system
	Rockwell Automation software	<ul style="list-style-type: none"> <li>• FactoryTalk View SE Studio and Client software, version 8.00.00 (CPR9 SR7)</li> <li>• FactoryTalk Services Platform                             <ul style="list-style-type: none"> <li>– FactoryTalk Services Platform software, version 2.70.00 (CPR9 SR7)</li> <li>– RSLinx® Classic OEM software, version 2.59.01 (CPR9 SR5)</li> <li>– RSLinx Enterprise software, version 5.70.00 (CPR9 SR7)</li> </ul> </li> <li>• FactoryTalk Activation software, version 3.62.01 (CPR9 SR6)</li> <li>• RSLogix™ 5000 Professional software, versions 19.01.00 (CPR9 SR3), 20.01.00 (CPR9 SR5)                             <ul style="list-style-type: none"> <li>– PID Auto Tune software</li> <li>– All firmware toolkits (no Motion)</li> <li>– RSNetWorx™ for DeviceNet software</li> <li>– RSNetWorx for ControlNet software</li> <li>– RSNetWorx for Ethernet software</li> <li>– RSLogix Architect software</li> <li>– ControlFLASH™ software</li> <li>– RSLogix 5000 Fuzzy Designer software (activated separately)</li> <li>– RSLogix Emulate 5000 software</li> </ul> </li> </ul>
	Additional third-party software	<ul style="list-style-type: none"> <li>• Adobe Acrobat Reader software, version 11.0.03</li> <li>• Control Station LOOP-PRO TUNER software, version 1.5.0 (Allen-Bradley edition) (activated separately)</li> <li>• Microsoft Internet Explorer software, version 8</li> <li>• VMware tools, version 9.40.1280544</li> </ul>
OWS	Operating system	Windows 7 Professional SP1 64-bit operating system
	Rockwell Automation software	<ul style="list-style-type: none"> <li>• FactoryTalk View SE Client software, version 8.00.00 (CPR9 SR7)</li> <li>• FactoryTalk Services Platform software, version 2.70.00 (CPR9 SR7)</li> <li>• FactoryTalk Activation software, version 3.62.01 (CPR9 SR6)</li> </ul>
	Additional third-party software	<ul style="list-style-type: none"> <li>• Adobe Acrobat Reader software, version 11.03</li> <li>• Microsoft Internet Explorer software, version 8</li> <li>• VMWare tools, version 9.40.1280544</li> </ul>
PASS	Operating system	Windows 2008 R2 SP1 64-bit operating system
	Rockwell Automation software	<ul style="list-style-type: none"> <li>• FactoryTalk View SE software, version 8.00.00 (CPR9 SR7)</li> <li>• FactoryTalk View SE Studio software, version 8.00.00 (CPR9 SR7)</li> <li>• FactoryTalk Services Platform                             <ul style="list-style-type: none"> <li>– FactoryTalk Services Platform software, version 2.70.00 (CPR9 SR7)</li> <li>– RSLinx Enterprise software, version 5.70.00 (CPR9 SR7)</li> <li>– FactoryTalk Activation software, version 3.62.01 (CPR9 SR6)</li> </ul> </li> <li>• Alarms and Events server software, version 2.60.00</li> </ul>
	Additional third-party software	<ul style="list-style-type: none"> <li>• Adobe Acrobat Reader software, version 11.0.03</li> <li>• Microsoft Internet Explorer software, version 8</li> <li>• VMware tools, version 9.40.1280544</li> </ul>
Application Server OWS	Operating system	Windows 2008 R2 SP1 64-bit operating system
	Rockwell Automation software	<ul style="list-style-type: none"> <li>• FactoryTalk View SE Client software, version 7.00.00</li> <li>• FactoryTalk Services Platform software, version 2.60.00</li> <li>• FactoryTalk Activation software, version 3.60.00</li> </ul>
	Additional third-party software	<ul style="list-style-type: none"> <li>• Adobe Acrobat Reader software, version 10.01</li> <li>• Microsoft Internet Explorer software, version 8</li> <li>• VMware tools, version 8.3.7</li> </ul>
FactoryTalk Historian Application Server	Operating system	Windows 2008 R2 SP1 64-bit operating system
	Rockwell Automation software	FactoryTalk Historian SE software, version 4.0
	Additional third-party software	<ul style="list-style-type: none"> <li>• Adobe Acrobat Reader software, version 10.01</li> <li>• Microsoft Internet Explorer software, version 8</li> <li>• Microsoft SQL Server 2008 R2 Express</li> <li>• VMware tools, version 8.3.7</li> </ul>

## For More Information

These documents contain information about related products from Rockwell Automation.

Resource	Description
PlantPAx Process Automation System Reference Manual, publication <a href="#">PROCES-RM001</a>	Details the application rules for implementing a PlantPAx system.
PlantPAx Process Automation System Selection Guide, publication <a href="#">PROCES-SG001</a>	Provides procurement information for a PlantPAx system.
Product Certifications website, <a href="http://www.ab.com">http://www.ab.com</a>	Provides declarations of conformity, certificates, and other certification details.
FactoryTalk Historian SE Installation and Configuration Guide, publication <a href="#">HSE-IN025</a>	Provides information on how to install, secure, configure, use, and troubleshoot FactoryTalk Historian SE.
Knowledgebase Answer ID 32715 - Cannot add/change pens in trend from SE client on Terminal Server at <a href="https://rockwellautomation.custhelp.com/app/answers/detail/a_id/32715">https://rockwellautomation.custhelp.com/app/answers/detail/a_id/32715</a> You must have a TechConnect™ license to view this document.	Provides details on the problem of adding/changing pens in trend from SE client on Terminal Services.
Knowledgebase Answer ID 496679 - FAQ: FactoryTalk Historian SE: MDB to AF Preparation Wizard at <a href="https://rockwellautomation.custhelp.com/app/answers/detail/a_id/496679">https://rockwellautomation.custhelp.com/app/answers/detail/a_id/496679</a> You must have a TechConnect license to view this document.	Provides information on using the FactoryTalk Historian SE MDB to AF Preparation wizard.
Knowledgebase Answer ID 567658 - Using FactoryTalk View SE with Windows 2008 R2 Remote Desktop Services - Getting Started Whitepaper at <a href="https://rockwellautomation.custhelp.com/app/answers/detail/a_id/567658">https://rockwellautomation.custhelp.com/app/answers/detail/a_id/567658</a> You must have a TechConnect license to view this document.	Provides information on using FactoryTalk View SE with Microsoft Windows 2008 R2 Remote Desktop Services.
Knowledgebase Answer ID 60585 - FactoryTalk Historian SE Collective Manager Error - Error Writing Server at <a href="https://rockwellautomation.custhelp.com/app/answers/detail/a_id/60585">https://rockwellautomation.custhelp.com/app/answers/detail/a_id/60585</a> You must have a TechConnect license to view this document.	Provides information on implementing a collective for FactoryTalk SE Historian.

You can view or download publications at <http://www.rockwellautomation.com/literature/>. To order paper copies of technical documentation, contact your local Allen-Bradley distributor or Rockwell Automation sales representative.

**Notes:**

## Configure the Virtual Image Templates

Virtualization lets you remove the operating system dependency on computer hardware and enables you to consolidate workloads by putting multiple virtual machines on a single piece of hardware. Each virtual machine is dynamically allocated a share of the hardware resources to function like a physical machine. The PlantPAx system offers pre-built templates of virtual machines for specific server and workstation system elements.

---

**IMPORTANT** You must have VMware vSphere Client software connected to a vCenter server to deploy a PlantPAx system virtual image template to the ESXi server.

The images in this section are from VMware vSphere Client 5.5.0. If you are using a different version of vSphere Client, the screens you see may be different.

---

The table outlines the process for creating virtual machines by using the virtual image templates.

Topic	Page
Deploy a Virtual Image Template for the First Time	13
Create a Template on Datacenter for Future Deployments	22
Deploy Additional Virtual Machines from Datacenter	27

### Deploy a Virtual Image Template for the First Time

Complete these steps to import a virtual image template from the USB drive to the Datacenter for the first time. This procedure **must** be repeated for each virtual image template (PASS, EWS, OWS, AppServ-OWS, AppServ-Hist).

1. Click Start and choose All Programs>VMware>VMware vSphere Client.

The VMware vSphere Client login dialog box appears.



2. Type information in the login dialog box.

Field	Description
IP address/Name	Type an IP address for the server. For example: 172.18.27.24
User name	Type a user name for the server specified previously.
Password	Type the user password.
Use Windows session credentials	Clear the checkbox.

3. Click Login.

4. From the File menu, choose Deploy OVF Template.

The Deploy OVF Template Wizard appears.

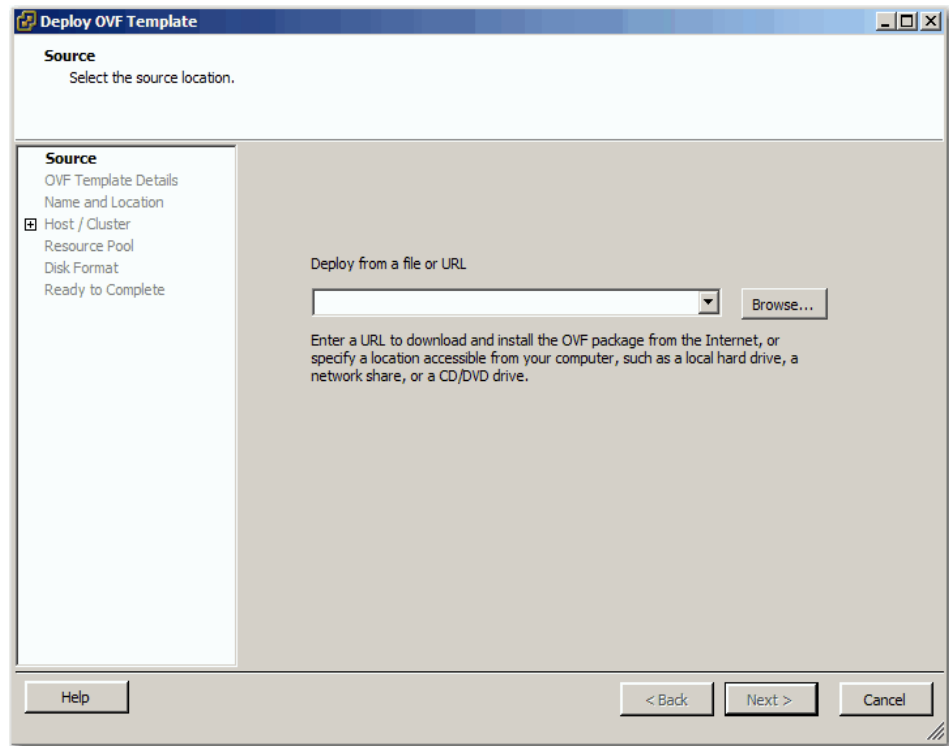

5. Browse to the OVF template.
6. Select the appropriate file and click Open.  
The path to the file appears in the Deploy from a file or URL field.
7. Click Next.

The Deploy OVF Template dialog box shows the OVF Template Details (boldfaced in the left column).

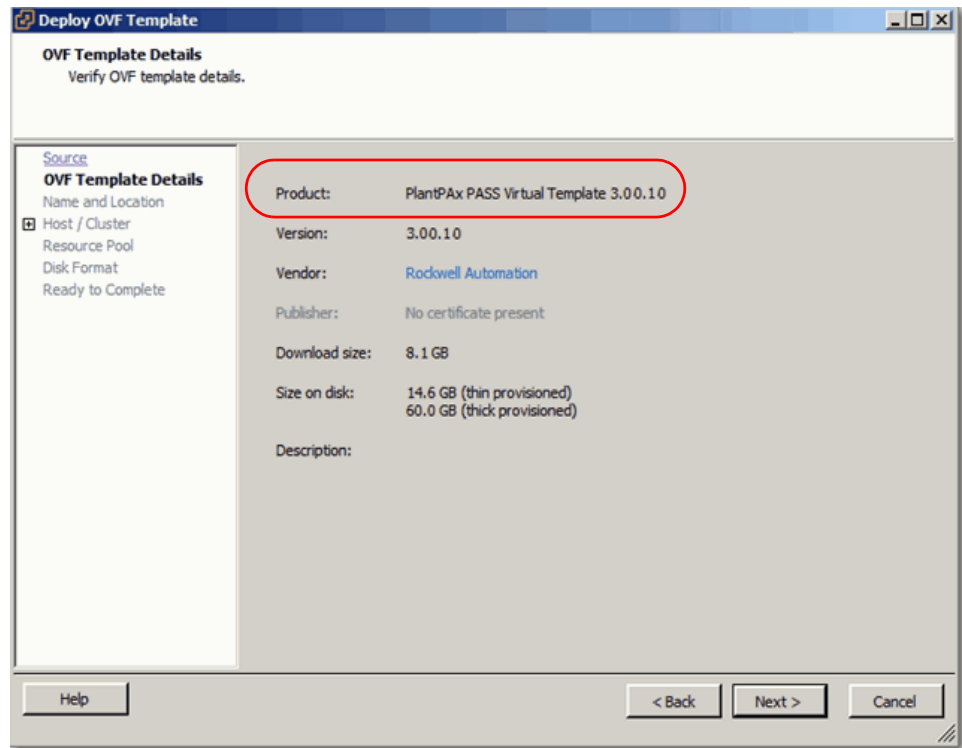

8. Review the information in the Product Name (circled in the previous figure) field to verify that it is the correct image you want to deploy.

---

**IMPORTANT** The product name, such as 'PlantPax PASS Virtual Template v3.00.1', and size can vary between virtual images.

---

9. Click Next.



The Deploy OVF Template dialog box shows the Name and Location section to define for your virtual environment.

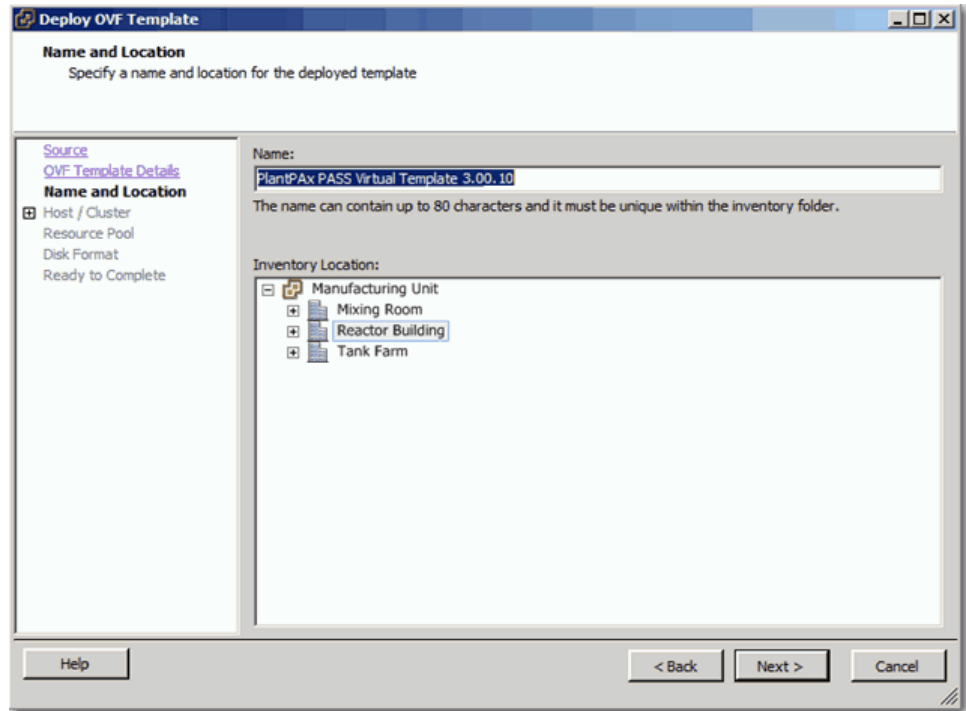

10. In the Name box, type a name for your deployed template.
11. In the Inventory Location box, select a location in your Datacenter for the deployed template and click Next.

The Deploy OVF Template dialog box shows the Host/Cluster section.

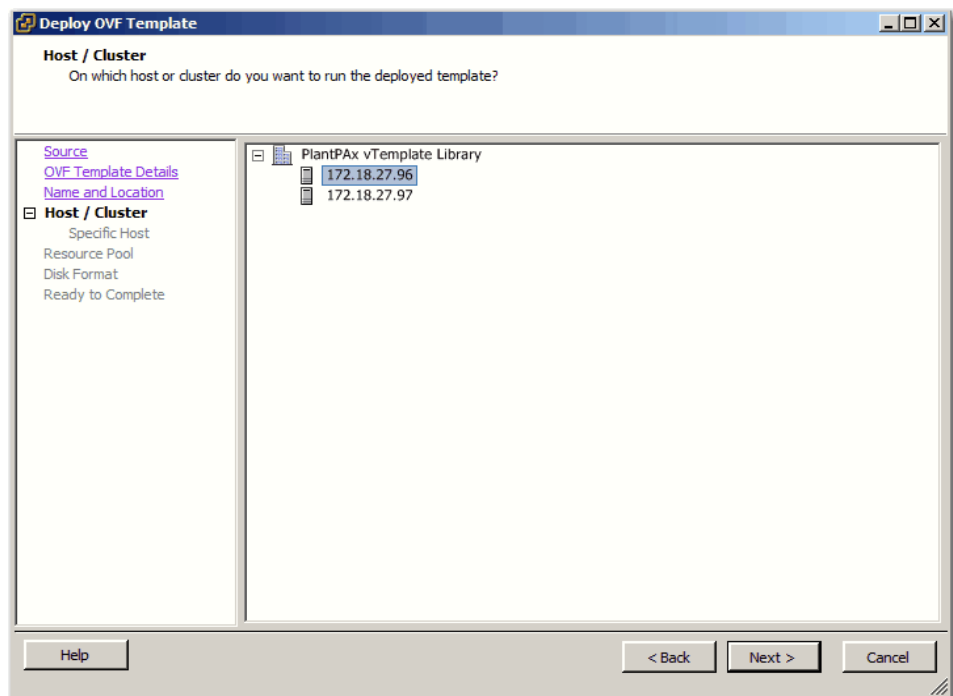

12. Select the host in the cluster and click Next.

The Deploy OVF Template dialog box shows the Storage section.

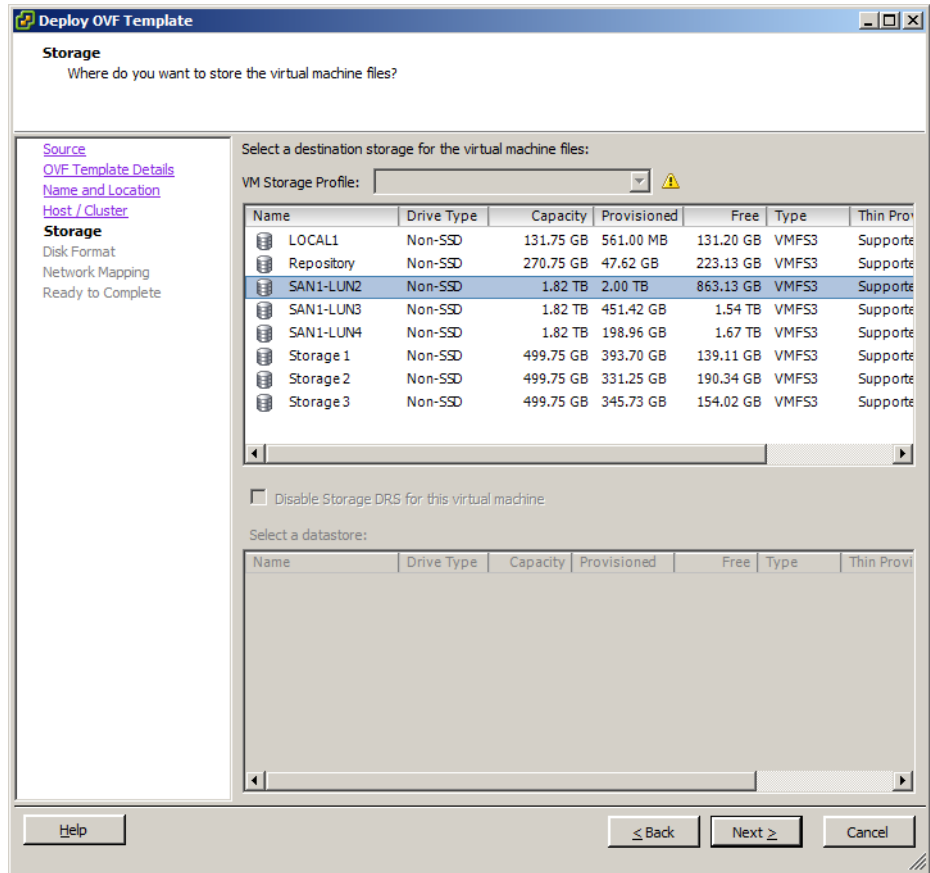

13. Select the destination Storage to host the deployed template and click Next.

The Deploy OVF Template dialog box shows the Disk Format section.

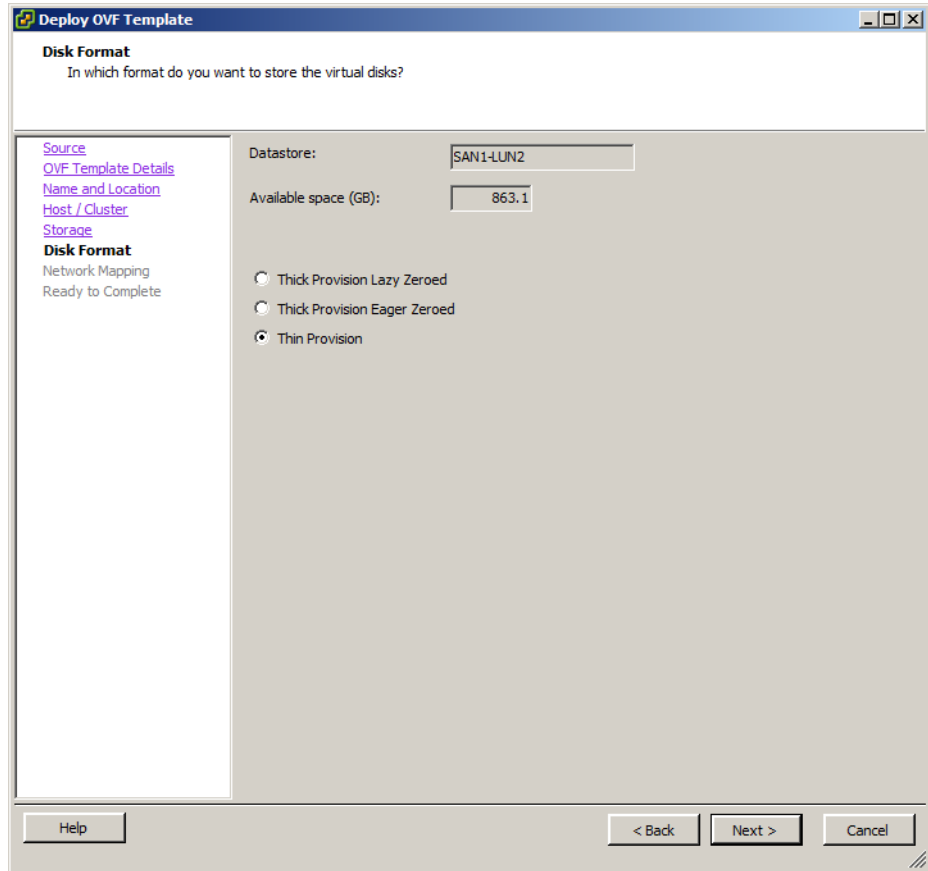

**14.** Select one of the following formats to store the virtual back-up disks:

Format	Description
Thick Provision Lazy Zeroed	Disk storage is allocated immediately in a default thick format where blocks containing older data on the storage device are only cleared when the virtual machine writes new data to the disk for the first time.
Thick Provision Eager Zeroed	Disk storage is allocated immediately in a default thick format where blocks on the physical storage device are formatted with zeros to overwrite any older data.
Thin Provision	Disk storage is allocated on demand as data is written to virtual disks.

**15.** Click Next.

The Deploy OVF Template dialog box shows the Network Mapping section.

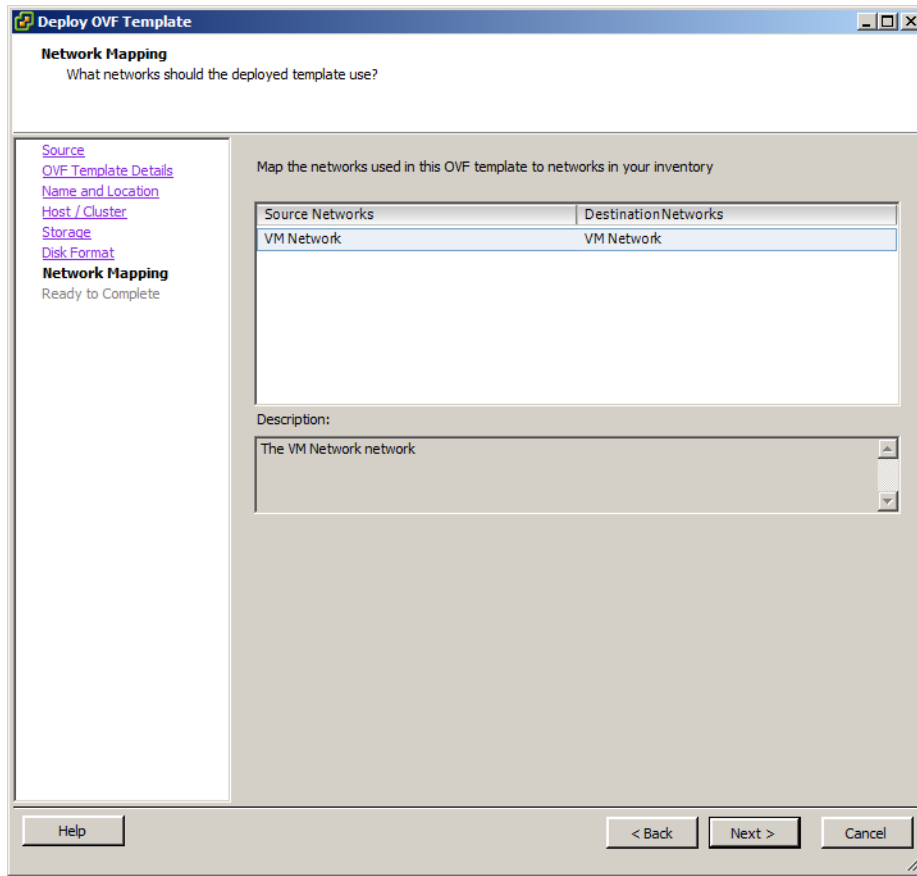

16. Map the networks in the Source column to networks in your inventory.

17. Click Next.

The Deploy OVF Template dialog box shows the Ready to Complete section so you can verify the deployment settings. Your information can vary from the example dialog box.

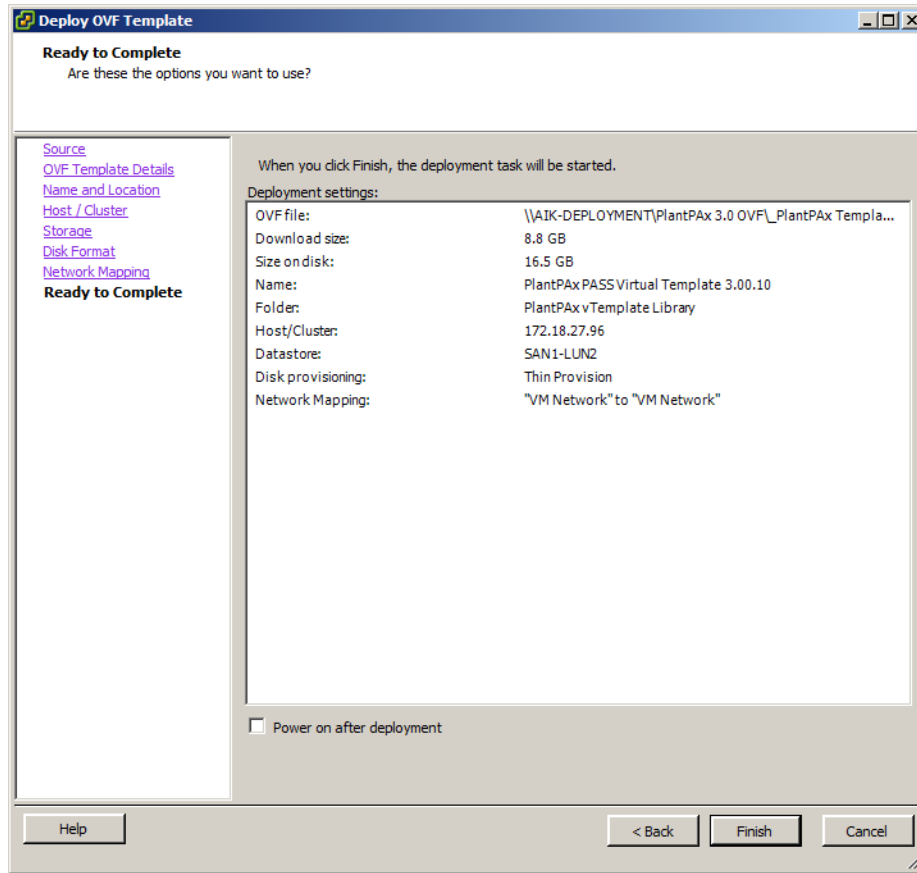

18. Clear the 'Power on after deployment' checkbox.
19. Select one of the following to verify settings:
  - If information is wrong, click Back to correct the information.
  - If the information is correct, click Finish.

The dialog box shows the progress of the template deployment.

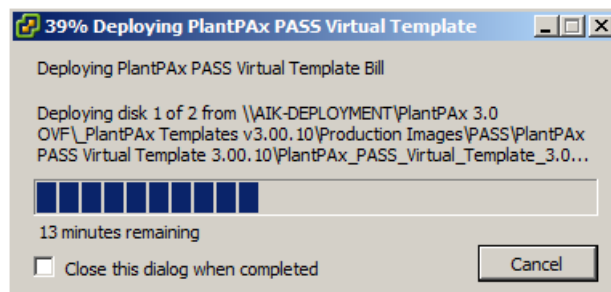

**IMPORTANT** The template deployment can take 20 minutes or more depending on the size of your template.

When the deployment is finished, a message dialog box appears with 'Deployment Completed Successfully'.

20. Click Close.

The name of the new virtual machine appears in the Organizer tree under the correct Datacenter, such as PlantPAx vTemplate Library.

21. Select the new virtual machine, and then click the Summary tab to see general and resource details for your new machine.

## Create a Template on Datacenter for Future Deployments

Now that you have deployed the OVF template from the USB drive, this section shows how to create a template within the Datacenter for future deployments. This new template is no longer in OVF format, but in a format used by VMware.

1. If the VMware vSphere Client is not already open, on a computer with VMware vSphere Client software installed click Start and choose All Programs>VMware>VMware vSphere Client.

The vSphere Client Window appears.

2. Right-click the template that you want to clone and select Template>Clone to Template from the menus that appear.

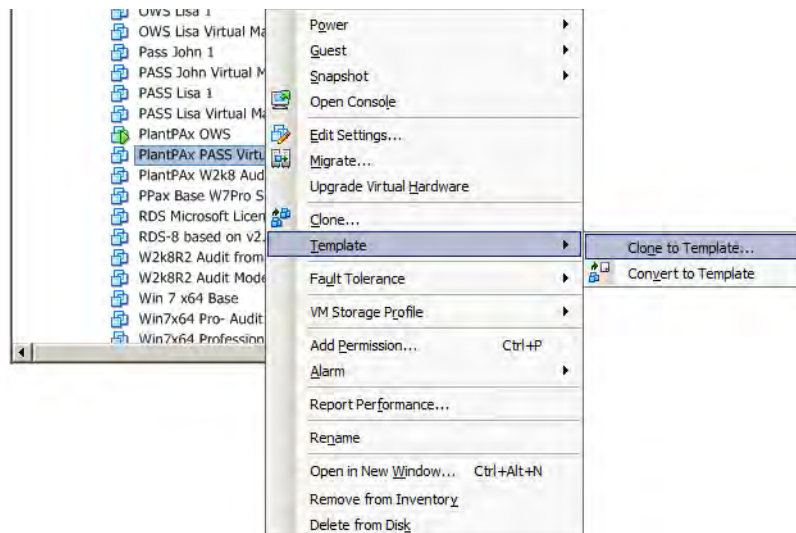

The Clone Virtual Machine to Template dialog box shows the Name and Location section.

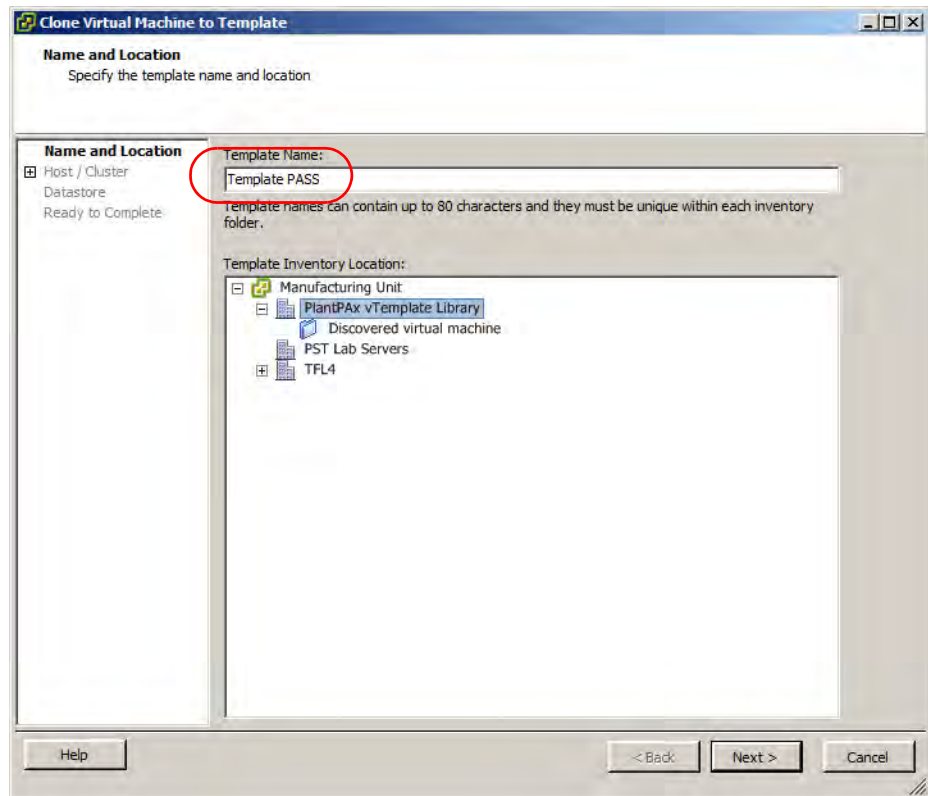

3. In the Template Name box (circled in the previous figure), type a name for the cloned template.
4. In the Template Inventory Location box, select a location to store the new template and click Next.

The Clone Virtual Machine to Template dialog box shows the Host/Cluster section.

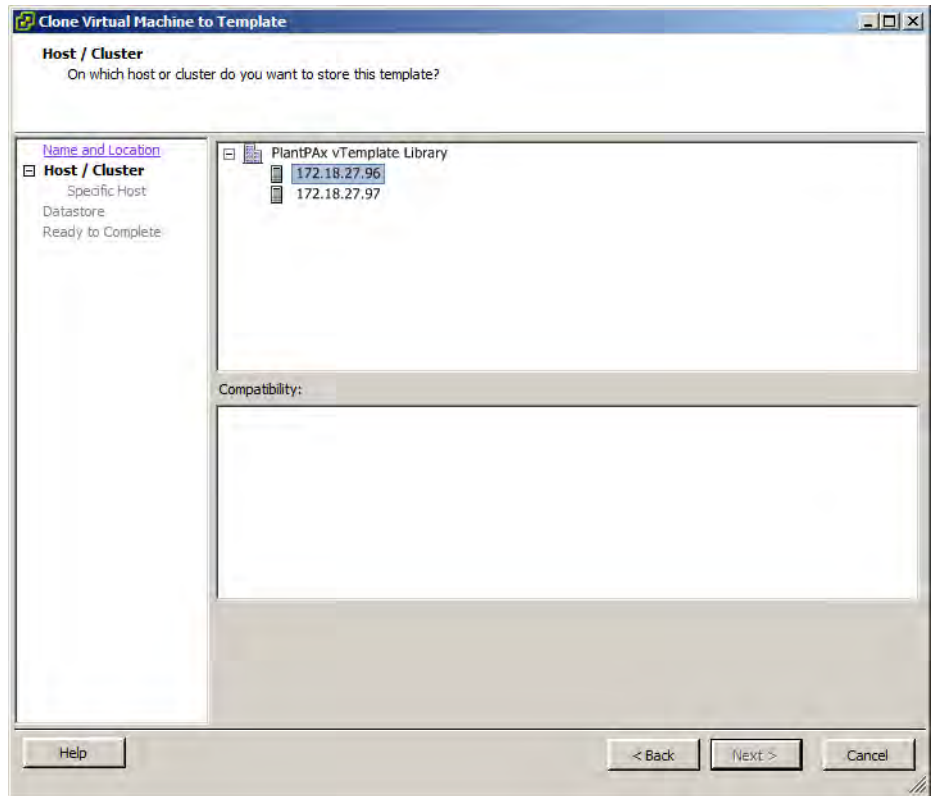

5. Select the host in the cluster and click Next.



The Clone Virtual Machine to Template dialog box shows the Datastore section.

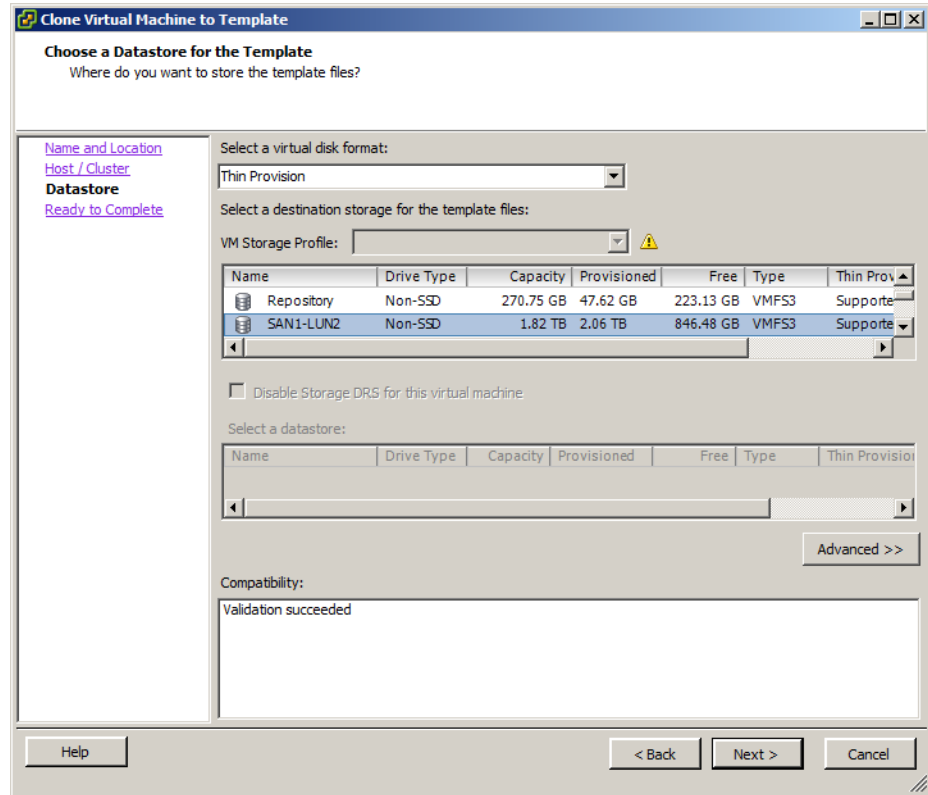

6. Select one of the following formats from the pull-down menu to store the virtual back-up disks:

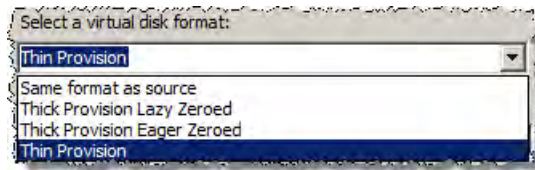

Format	Description
Same format as source	Use the same format as the original disks.
Thick Provision Lazy Zeroed	Disk storage is allocated immediately in a default thick format where blocks containing older data on the storage device are only cleared when the virtual machine writes new data to the disk for the first time.
Thick Provision Eager Zeroed	Disk storage is allocated immediately in a default thick format where blocks on the physical storage device are formatted with zeros to overwrite any older data.
Thin Provision	Disk storage is allocated on demand as data is written to virtual disks.

7. Select the Datastore to host the cloned template and click Next.

The Clone Virtual Machine to Template dialog box shows the Ready to Clone Virtual Machine to Template section.

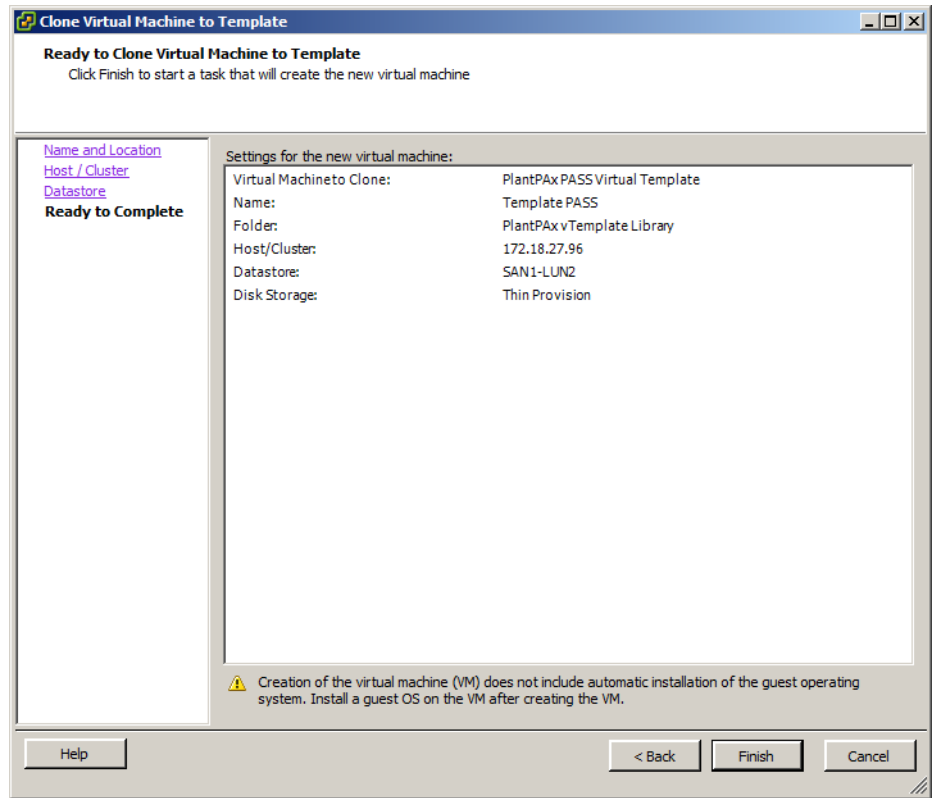

8. Select one of the following to verify settings:
  - If information is incorrect, click Back to correct the information.
  - If the information is correct, click Finish.

---

**IMPORTANT** It can take 30 minutes, depending on the size of the hard disk drive, to clone a virtual machine to a template.

---

9. You can view the status of the task by finding 'Clone virtual machine' in Recent Tasks at the bottom of the window. When the status = Completed, the cloning is finished.

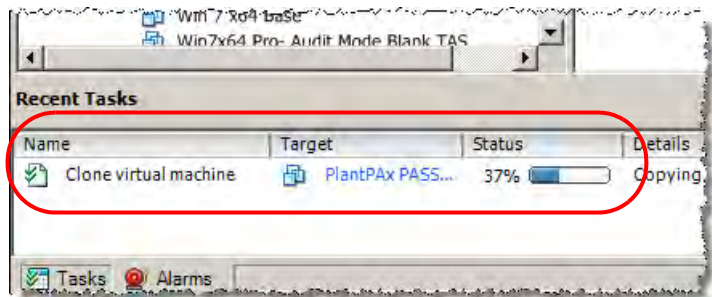

## Deploy Additional Virtual Machines from Datacenter

Now that we have templates on the Datacenter, additional deployments can be performed from these new templates. We no longer require the USB drive or VMWare to convert from the OVF format.

This new template is no longer in OVF format, but in a format used by VMWare.

1. If VMWare vSphere Client is not already open; on a computer with VMWare vSphere Client software installed, click Start and choose All Programs>VMWare>VMWare vSphere Client.

The vSphere Client Window appears.

2. Click Home.
3. Click the VMs and Templates icon.
4. Expand the organizer tree.
5. Right-click the cloned template and choose 'Deploy Virtual Machine from this Template'.

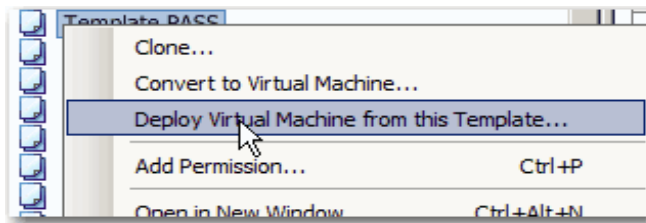

The Deploy Template dialog box appears with the Name and Location section.

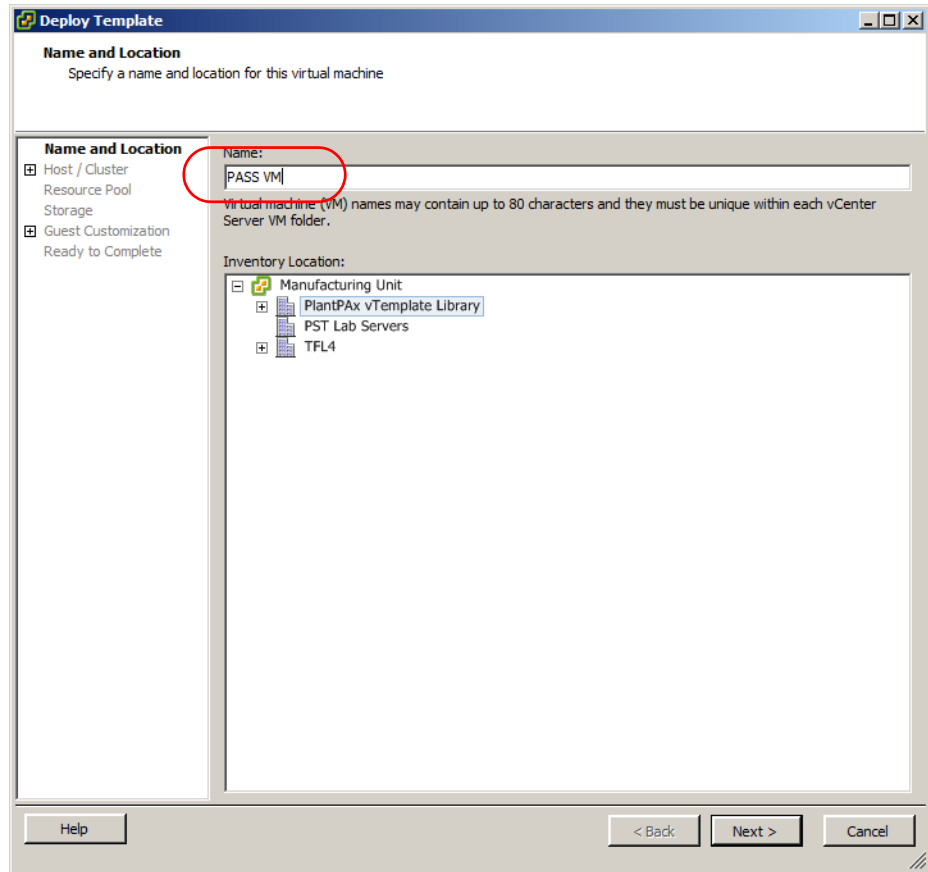

6. In the Name box (circled in the previous figure), type a name for your virtual machine.
7. In the Inventory Location box, select the location of the virtual environment in the template and click Next.

The Deploy Template dialog box shows the Host/Cluster section.

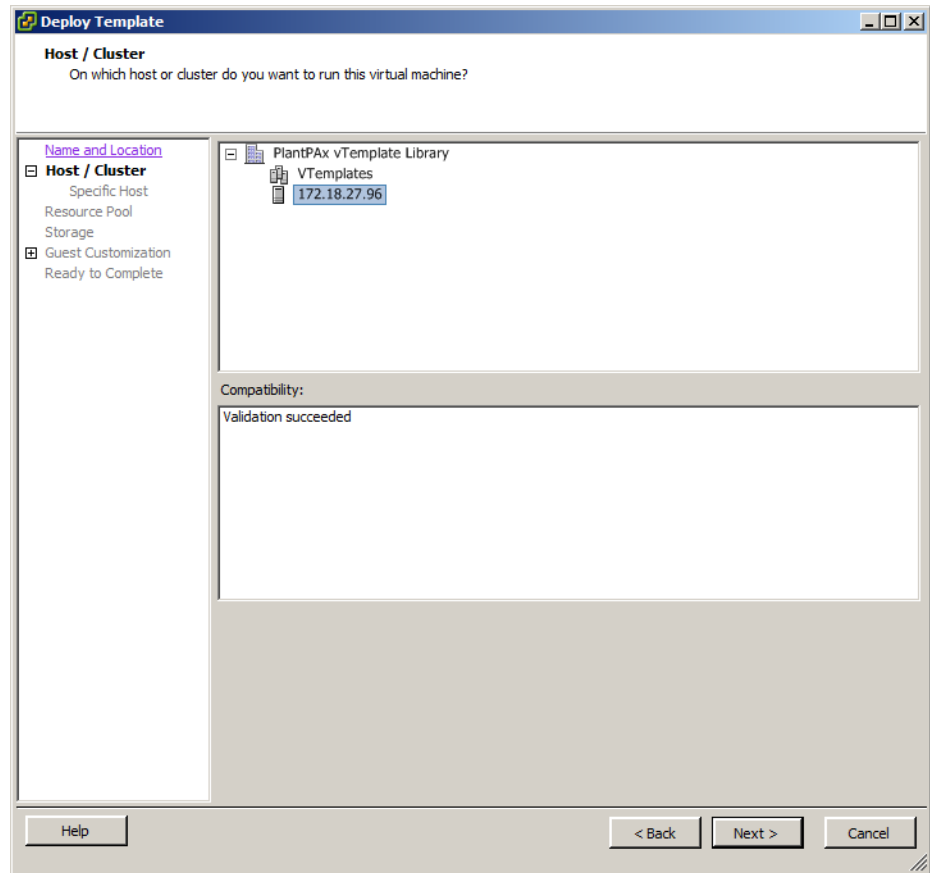

8. Select the host in the cluster and click Next.

The Deploy Template dialog box shows the Datastore section.

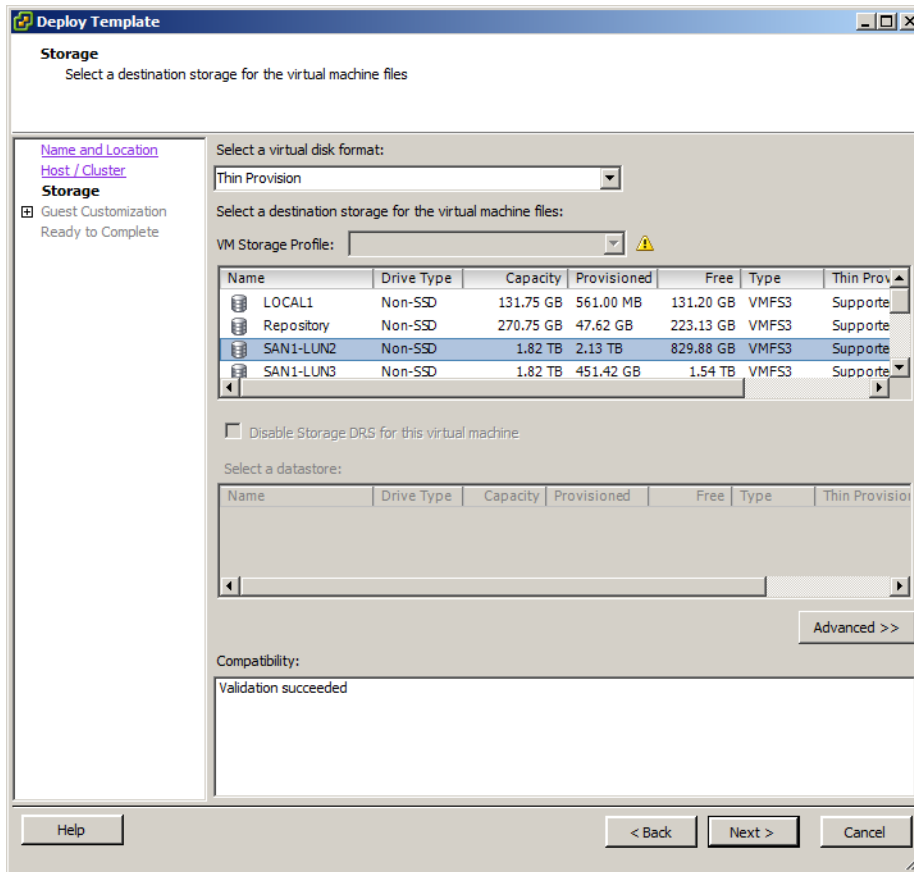

9. Select one of the following formats from the pull-down menu to store the virtual back-up disks:

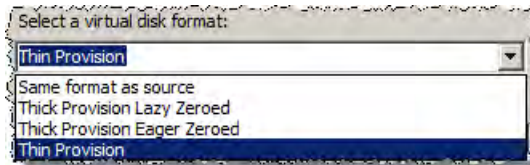

Format	Description
Same format as source	Use the same format as the original disks.
Thick Provision Lazy Zeroed	Disk storage is allocated immediately in a default thick format where blocks containing older data on the storage device are only cleared when the virtual machine writes new data to the disk for the first time.
Thick Provision Eager Zeroed	Disk storage is allocated immediately in a default thick format where blocks on the physical storage device are formatted with zeros to overwrite any older data.
Thin Provision	Disk storage is allocated on demand as data is written to virtual disks.

10. Select the Datastore to host the cloned template.

11. Click Next.

The Deploy Template dialog box shows the Guest Customization section.

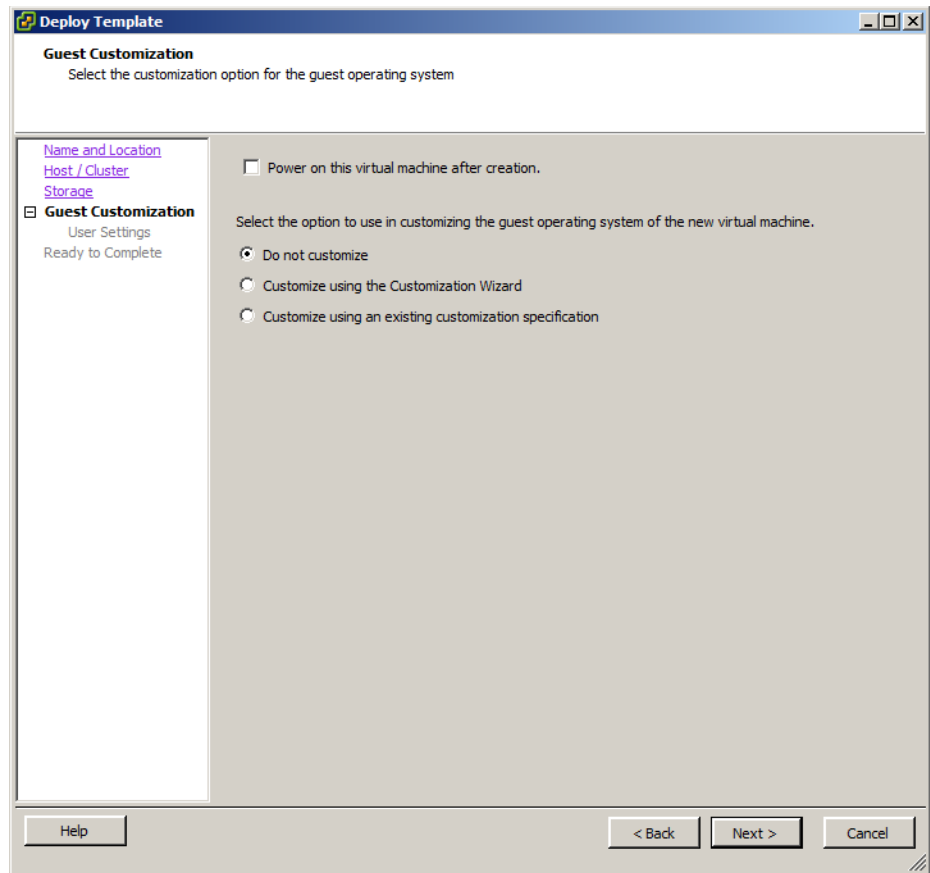

12. Clear the 'Power on this virtual machine after creation' checkbox. ■
13. Click one of the following options for the guest operating system that is hosting the new virtual machine:
  - Do not customize (recommended)
  - Customize by using the Customization Wizard
  - Customize by using an existing customization specification
14. Click Next.

The Deploy Template dialog box shows the Ready to Complete section.

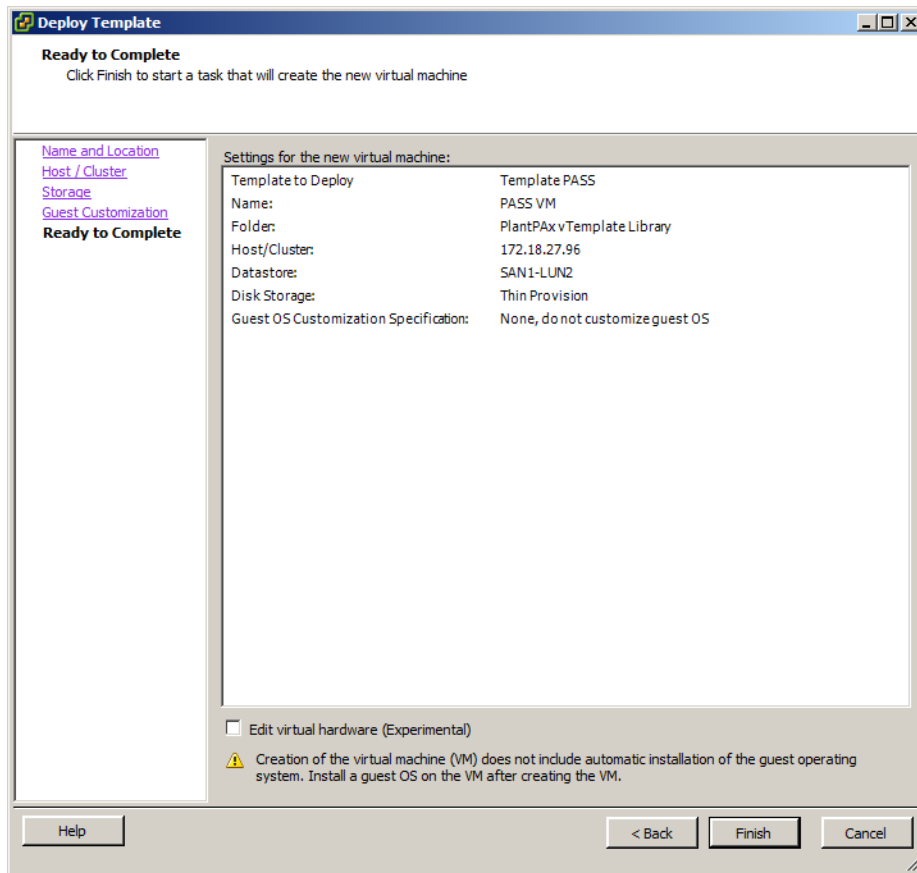

15. Clear the Edit virtual hardware (Experimental) checkbox.
16. Select one of the following to verify settings:
  - If information is wrong, click Back to correct the information.
  - If the information is correct, go to [step 17](#).
17. Click Finish.

**IMPORTANT** The template deployment can take 30 minutes or more depending on the size of the virtual machine.

18. You can view the status of the task by finding 'Clone virtual machine' in Recent Tasks at the bottom of the window. When the status = Completed, the cloning is finished.

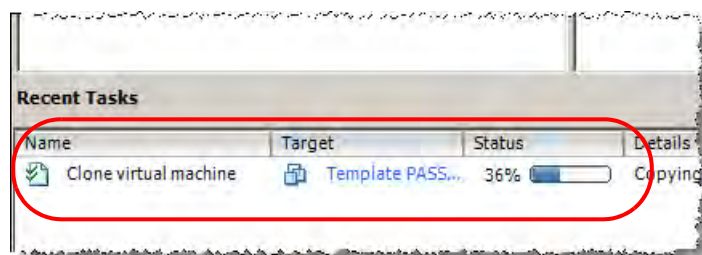



19. Once the deployment is complete, you can start your virtual machine. ■

To start your virtual machine, see the respective section:

- Chapter 2, [Configure the Process Automation System Server \(PASS\) on page 35](#)
- Chapter 3, [Configure the EWS and OWS System Elements on page 59](#)
- Chapter 4, [Configure Application Server OWS \(Microsoft Remote Desktop Services\) on page 71](#)
- Chapter 5, [Configure Application Server Historian on page 93](#)

## Notes:

## Configure the Process Automation System Server (PASS)

This chapter details several procedures for configuring a new Process Automation System Server (PASS) virtual machine:

- Setting up Windows Server 2008 for the new instance
- Setting up the Network Adapter
- Setting up FactoryTalk Directory
- Setting up activation files

The FactoryTalk Directory is the information hub that centralizes the settings and administration of Rockwell Automation software components across multiple computers throughout the PlantPAx system. You must designate a PASS server for the FactoryTalk Directory.

---

**IMPORTANT** The images in this section are from VMware vSphere Client 5.5.0. If you are using a different version of vSphere Client, the screens you see may be different.

---

The required Rockwell Automation software for the PASS system element virtual template is included and pre-installed in the virtual image templates, **but not activated**. To activate each PASS virtual template, you can purchase a single activation license for each virtual template instance.

See [page 9](#) for product catalog numbers.

---

**IMPORTANT** If you already own individual product activations, these activations also can be used to activate the virtual image templates.

---

The table includes topics that describe how to configure the PASS template.

Topic	Page
Before You Begin	36
Configure Microsoft Windows Server 2008	36
Configure Ethernet Network Adapter Settings	49
Configure the FactoryTalk Directory on the PASS	50
Configure the FactoryTalk Activation Server	56
Microsoft SQL Server 2008 Express Account Information	57

**IMPORTANT** During the configuration of the PASS server, you can encounter a User Account Control window that asks if you want to allow a program to make changes to the computer. Click Yes and continue on.

## Before You Begin

You must deploy your template from the USB drive or from a cloned template to perform the following procedures in this chapter. If you need to deploy the template, see [Chapter 1 on page 13](#) for details.

## Configure Microsoft Windows Server 2008

Complete these steps on a virtual machine to initiate the Microsoft Windows Server 2008 operating system setup for the PASS server. You set your own administration account password, computer name, and file location preference in this procedure.

1. If the vSphere Client is not already open, on a computer with VMware vSphere Client software installed, click Start and choose All Programs>VMware>VMware vSphere Client.
2. In the Organizer tree, click the name of the virtual machine.
3. Click the Console tab.
4. In the Organizer tree, right-click the virtual machine and choose Power>Power On.

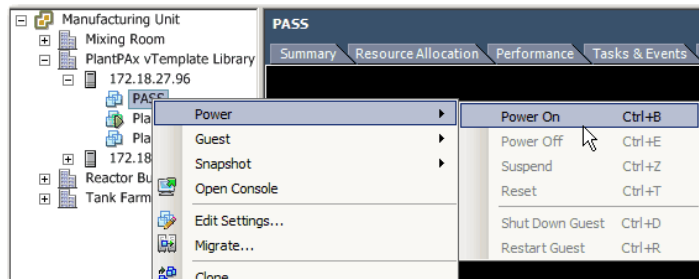

**IMPORTANT** The screen can remain black for several minutes.

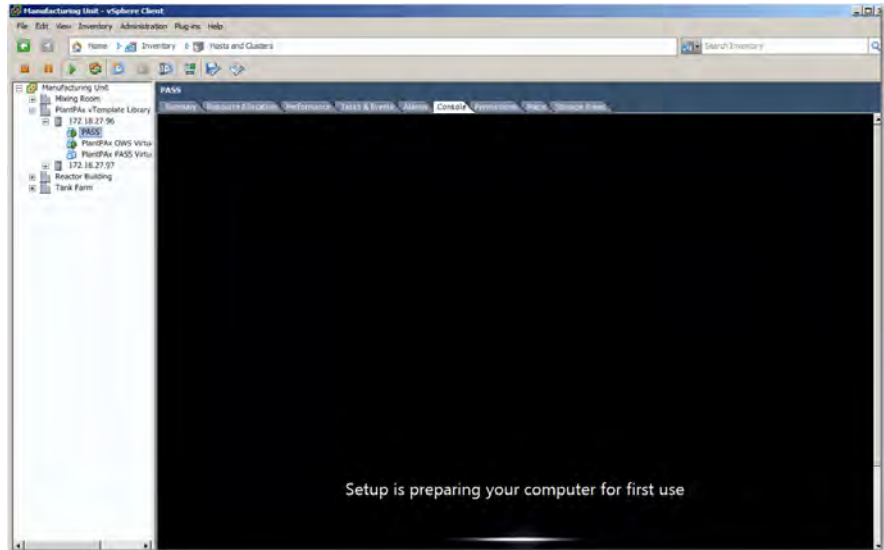

The Microsoft Windows Set Up Windows dialog box appears.

**IMPORTANT** First, click inside the console to activate the controls for your virtual machine.

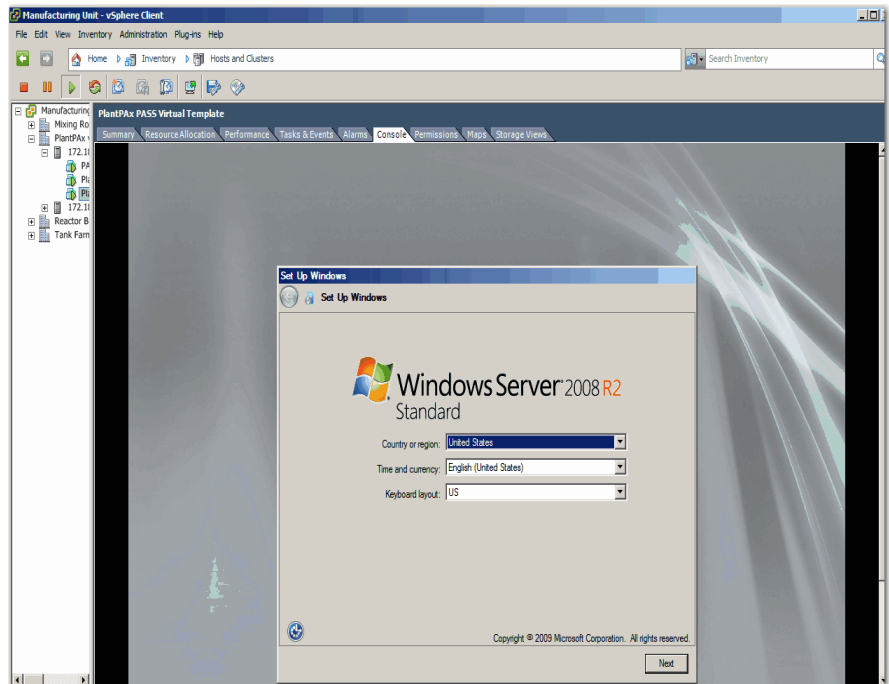

- Choose the appropriate option from the following pull-down menus.

Menu	Description
Country or region	Choose your country or region, for example, United States.
Time and currency	Choose your time and currency, for example, English (United States).
Keyboard layout	Choose your keyboard layout, for example, US.

- Click Next.

The License Agreement appears. This agreement includes Microsoft Windows, Rockwell Automation Software, and Adobe Reader.

- Read the license agreement, and then click 'I accept the license terms'.
- Click Start.

You will see a screen that says 'Press CTRL + ALT + DELETE to log on'.

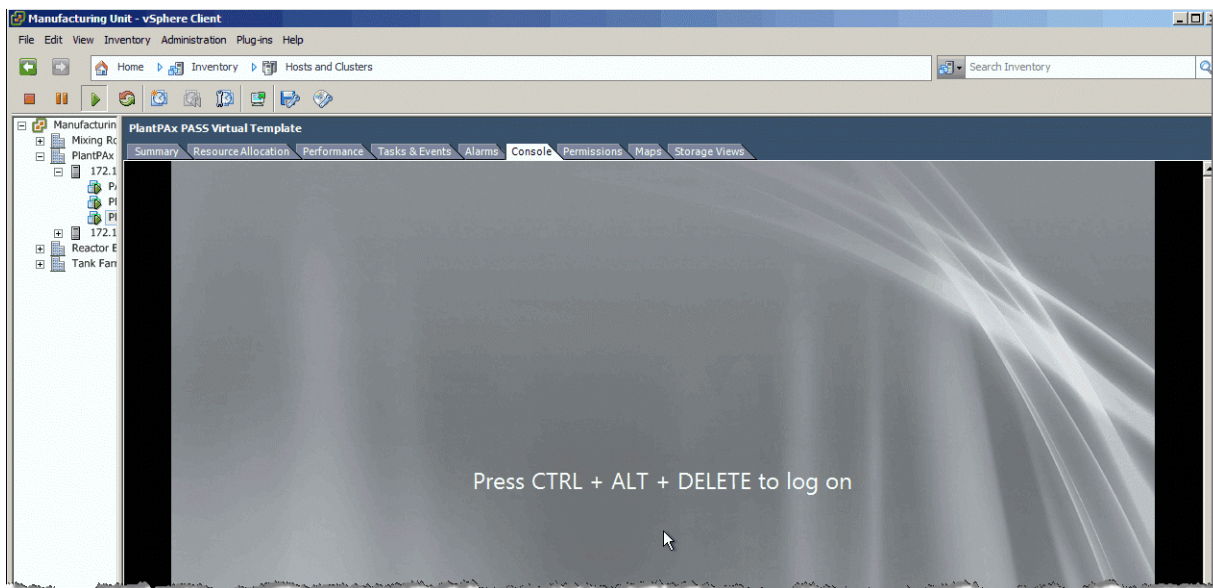

- Press CTRL+ALT+INSERT.

---

**IMPORTANT** Even though 'Press CTRL + ALT + DELETE . . .' is displayed on the screen, you must press CTRL + ALT + INSERT to access the virtual machine.

---

The icon for the Administrator account is displayed.

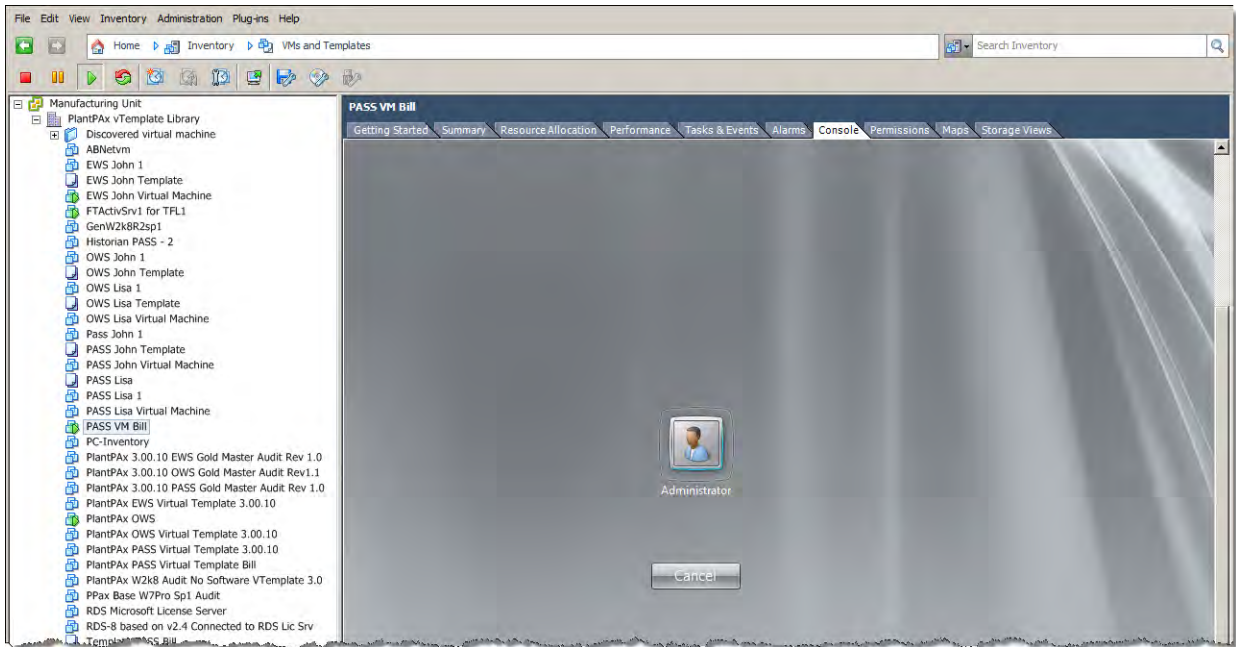

10. Click the Administrator icon.

You will see a message stating 'The user's password must be changed before logging in the first time.'

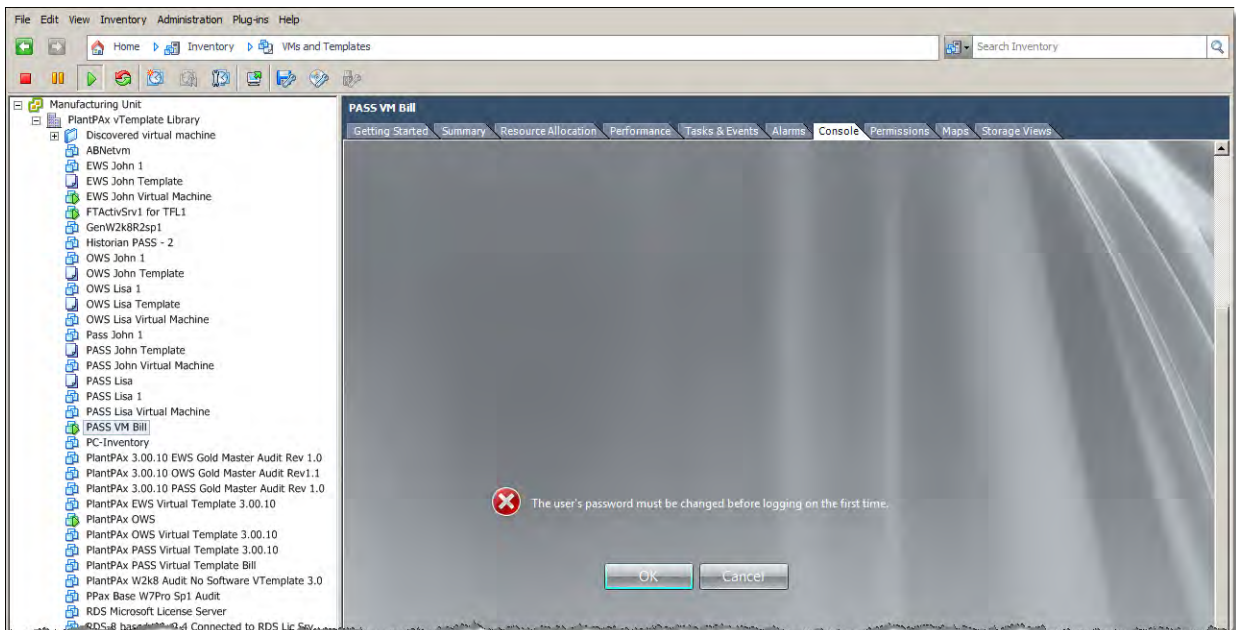

11. Click OK.

The Administrator account dialog box appears so you can change a password.

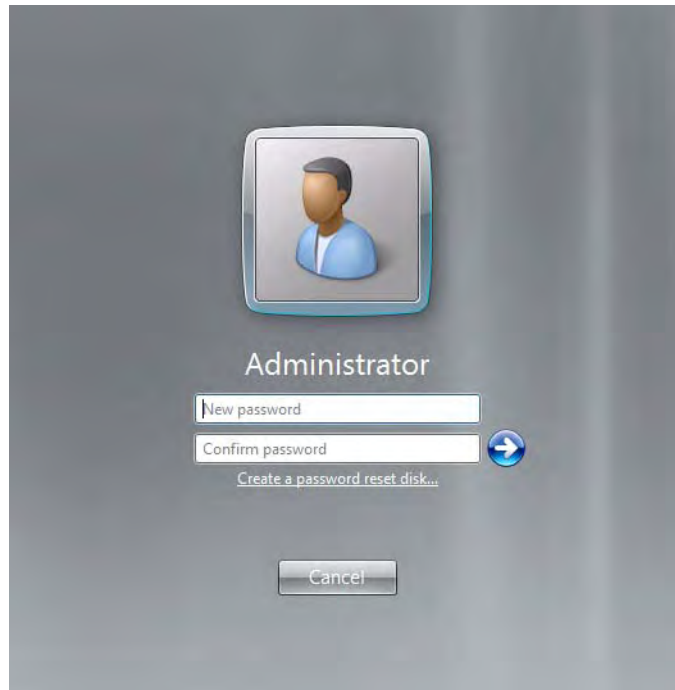

---

**IMPORTANT** Passwords must meet the following minimum requirements:

- Cannot contain the user's account name or parts of the user's full name that exceed two consecutive characters
- Must be at least six characters in length
- Must contain characters from three of the following four categories:
  - English uppercase characters (A...Z)
  - English lowercase characters (a...z)
  - Base 10 digits (0...9).
  - Non-alphabetic characters (for example, !, \$, #, %).

- 
12. Type a password, then verify the entry by typing the same password in the second entry field.
  13. Click the arrow.
  14. Click OK to acknowledge your password has been changed.



The virtual image desktop appears.



---

**IMPORTANT** The default time zone for Windows Server 2008 is Pacific Time. If you are not in the Pacific Time zone, you need to change time zone and update the time.

---

## Create an Administrator User Account

We suggest that you create an Administrator user account for each user that requires administrative privileges. This best practice safeguards server corruption by restricting access to the default administrative account, and creates a backup of critical system information. Each user can be delegated a separate user account with password protection.

Follow these steps to create a new user account with administrative privileges.

1. On the virtual image desktop, click Start and choose Control Panel.

The Control Panel appears.

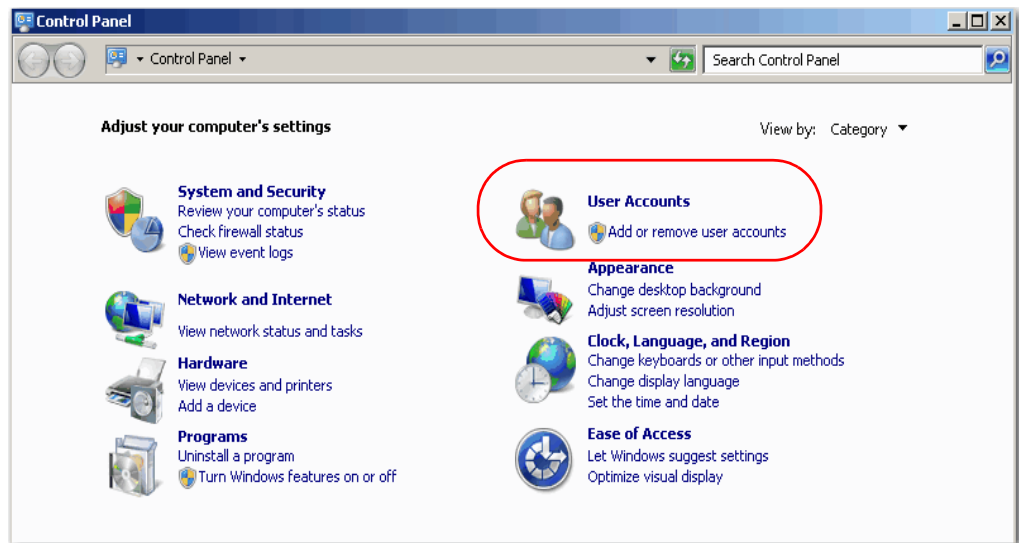

2. Click User Accounts.
3. Click Add or remove user accounts.

The Manage Accounts window appears.

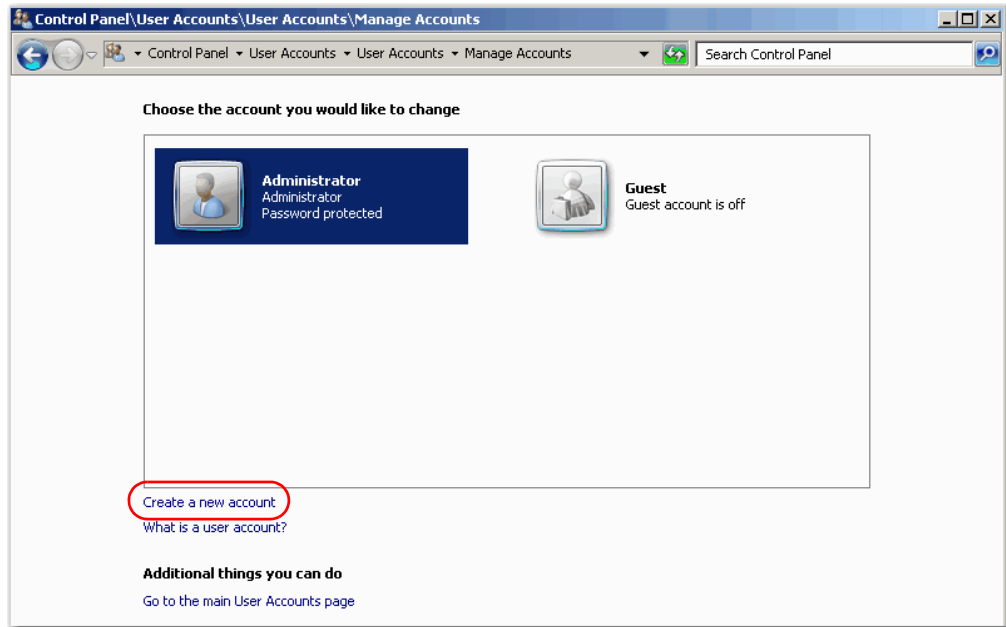

4. Click Create a new account (circled in the previous figure).

The Create New Account dialog box appears.

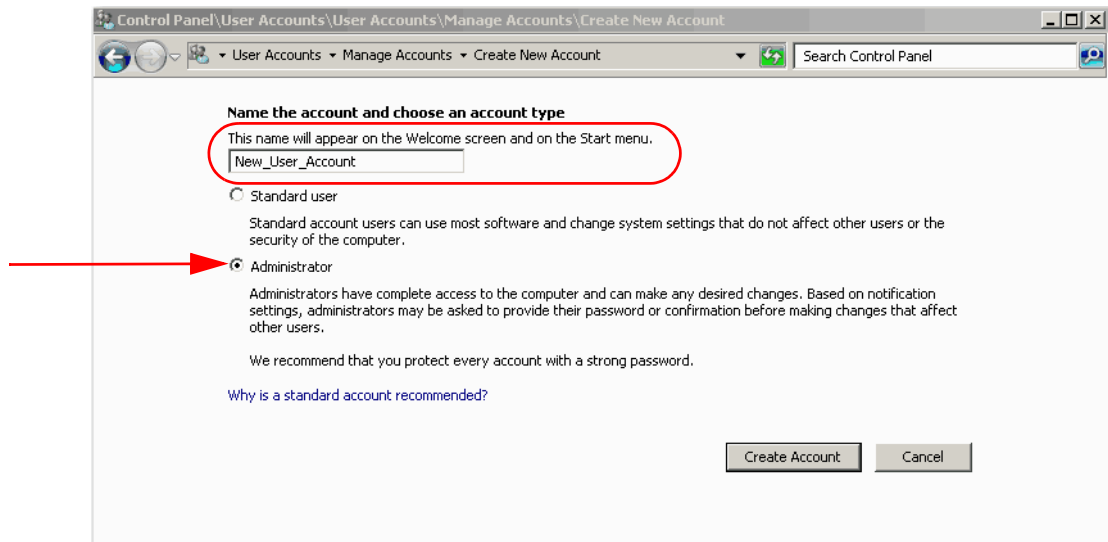

5. Type your new user account name in the field circled in the previous figure and make sure Administrator is selected.
6. Click Create Account.

The New Manage Accounts window appears.

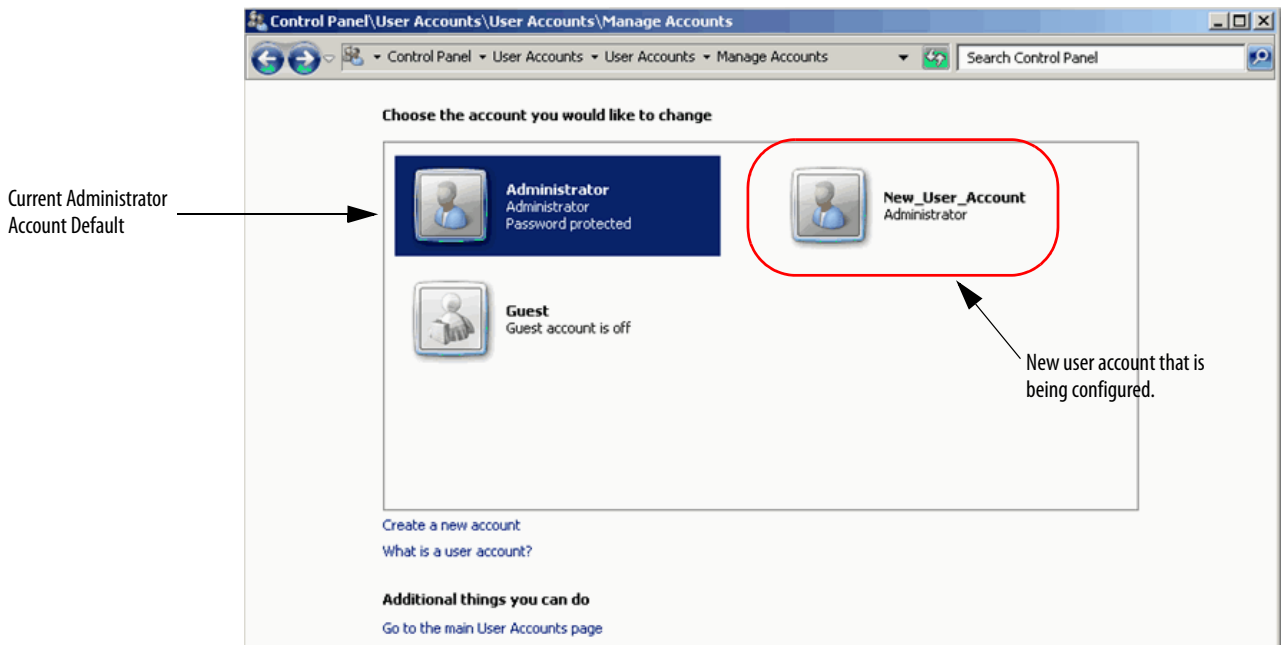

The current Administrator account (default) is shown with a blue background. After you create a password for the new user account, it appears as the default.

7. Click the newly created New\_User\_Account.

The Change an Account window appears.

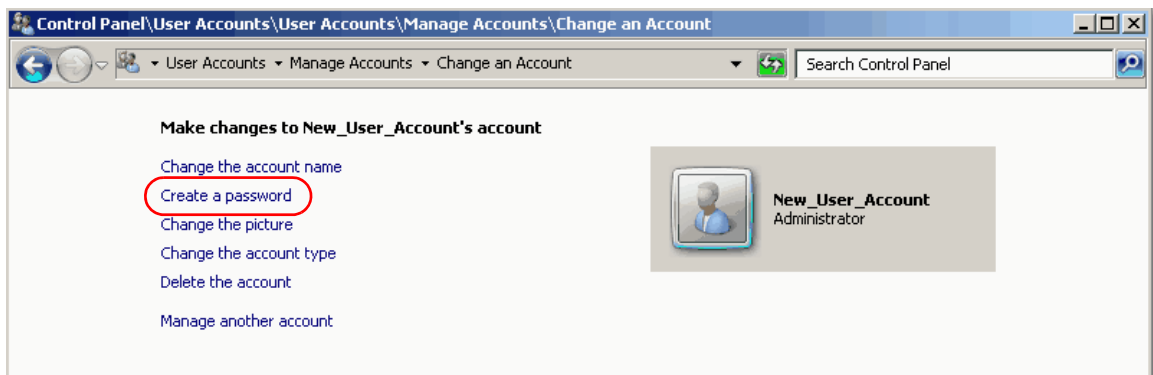

8. Click Create a password (circled in the previous figure).

The Create Password dialog box appears.

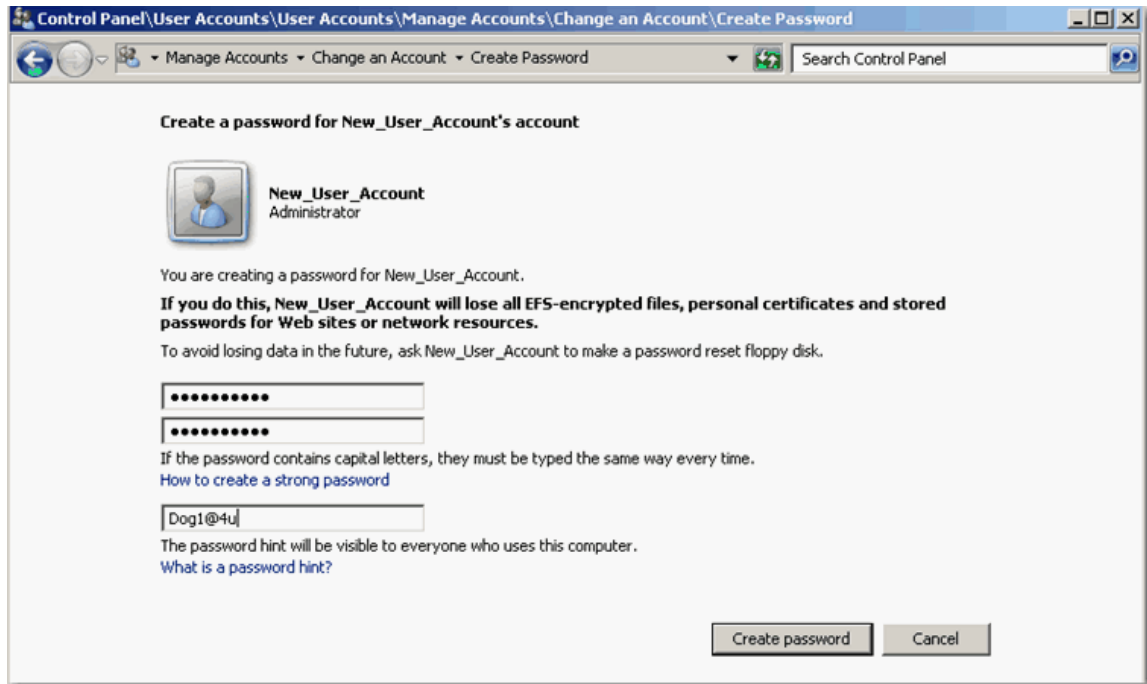

9. Complete the password configuration.

Topic	Description
Password	Type a password, then retype the password to confirm the entry. See <a href="#">page 40</a> for password requirements.
Passphrase	Type a password that contains a string of words and characters. Passphrases are generally longer, thus more secure, than passwords.

**IMPORTANT** Remember this password because you need it when you configure your FactoryTalk Directory.

10. Click Create password.
11. Close the window.
12. Click Start and log off the virtual machine.

You will see a screen that says 'Press CTRL + ALT + DELETE to log on'

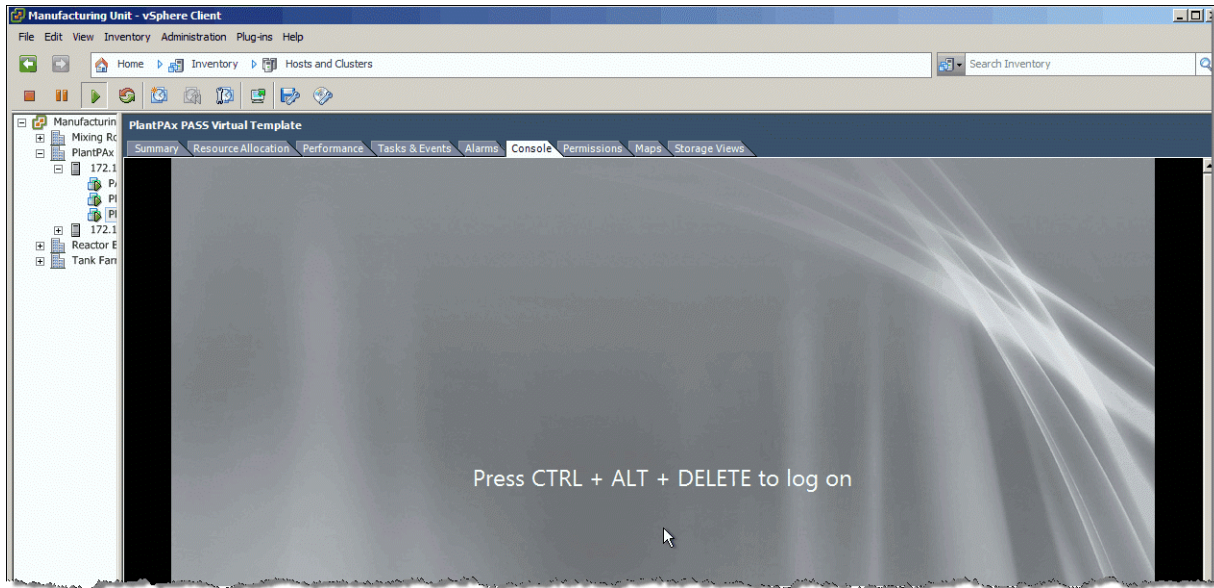

---

**IMPORTANT** First, click inside the console to activate the controls for your virtual machine.

---

13. Press CTRL+ALT+INSERT.

---

**IMPORTANT** Even though 'Press CTRL + ALT + DELETE ...' is displayed on the screen, you must press CTRL + ALT + INSERT to access the virtual machine.

---

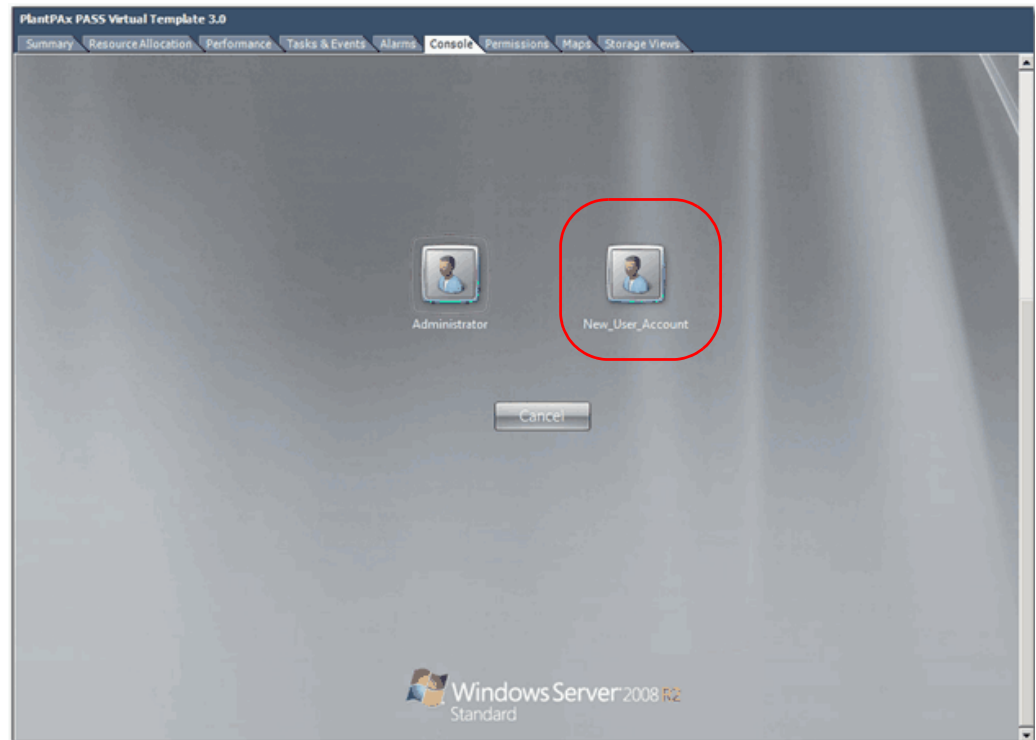

14. Click the newly created New\_User\_Account.

The New User Account window appears.

15. Type your password and press Return.

The Windows virtual image desktop appears with your personal account privileges.

## Rename the Computer for Your Location

Follow these steps before using your virtual machine.

1. On the desktop of the virtual machine, right-click the computer icon and choose Properties.
2. From the Computer name, domain, and workgroup settings area, click Change Settings (on the right side).
3. On the Computer Name tab, click Change.
4. Type a new computer name in the Computer Name box.

---

**IMPORTANT** Do not use spaces, hyphens, or any special character symbols.

---

5. Select Domain or Workgroup (default) and click OK.

We recommend that PlantPAx servers and workstations be members of a Windows domain for systems with 10 or more computers. The domain centralizes administration of the users, groups, and security settings.

---

**IMPORTANT** To join a domain, the user must have the appropriate domain user account with proper credentials to add the computer to the domain.

---

6. Restart the virtual computer to enable the changes to the settings.
7. Log in by using your domain credentials or local user administration account previously created.



## Configure Ethernet Network Adapter Settings

Use the following procedure to set the speed, duplex, and power management settings for the Ethernet adapter.

1. Click Start and choose Control Panel.
2. Click System & Security.
3. Click Network & Internet.
4. Click Network and Sharing Center.  
The Network and Sharing Center dialog box appears.
5. Click Change Adapter Settings.
6. Right-click Local Area Connection and choose Properties.  
The Network Properties dialog box appears.
7. Click Configure.
8. Click the Advanced tab.
9. From the Property window, choose Link Speed & Duplex.
10. From the Value menu, choose Auto Negotiation.
11. Click the Power Management tab.
12. Clear the 'Allow the computer to turn off this device to save power' checkbox.
13. Click OK.

## Configure the FactoryTalk Directory on the PASS

The following procedure assumes that the PASS is going to host the FactoryTalk Directory. The directory server manages applications that can exist on multiple clients and servers on separate computers on the PlantPAx system.

**IMPORTANT** It is required to have a username and password with Administrator privileges to install FactoryTalk software and to specify a FactoryTalk Directory location. Use the same username and password for all FactoryTalk installations on the PlantPAx system.

You must click inside the console to activate the controls for the virtual machine.

1. Click Start and choose All Programs>Rockwell Software>FactoryTalk Tools>FactoryTalk Directory Configuration Wizard.

The FactoryTalk Directory Configuration Wizard appears.

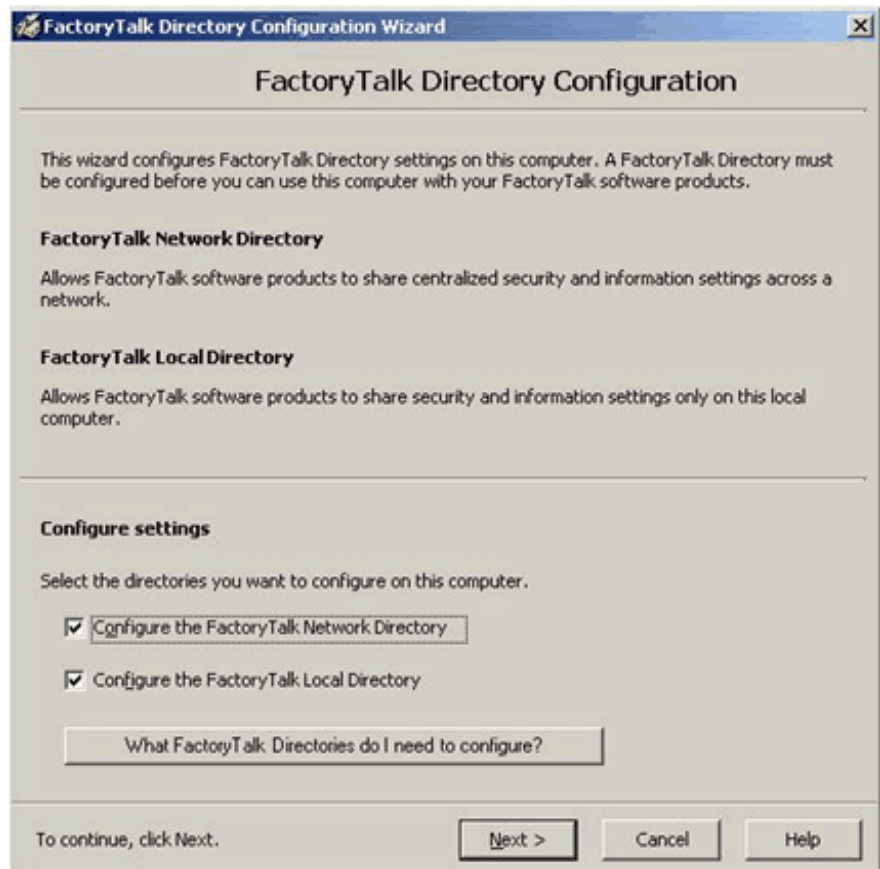

2. Check the following checkboxes:
  - Configure the FactoryTalk Network Directory
  - Configure the FactoryTalk Local Directory
3. Click Next.

It can take 30 seconds to process the request.

4. Type the FactoryTalk Administration Console credentials (see below) for the network directory configuration and click Next.

**Workgroup:** Username: New\_user\_account  
Password: Use the password you created with your new\_user\_account. See [page 45](#).

**Domain:** Use the username and password of the domain account.

5. Type the credentials for the local directory configuration and click Next.

The password verification occurs twice because you checked both the Network and Local Directory checkboxes on the FactoryTalk Directory Configuration Wizard.

It can take 30 seconds to process the request.

The network and local directory are now set up and are shown as being configured successfully.

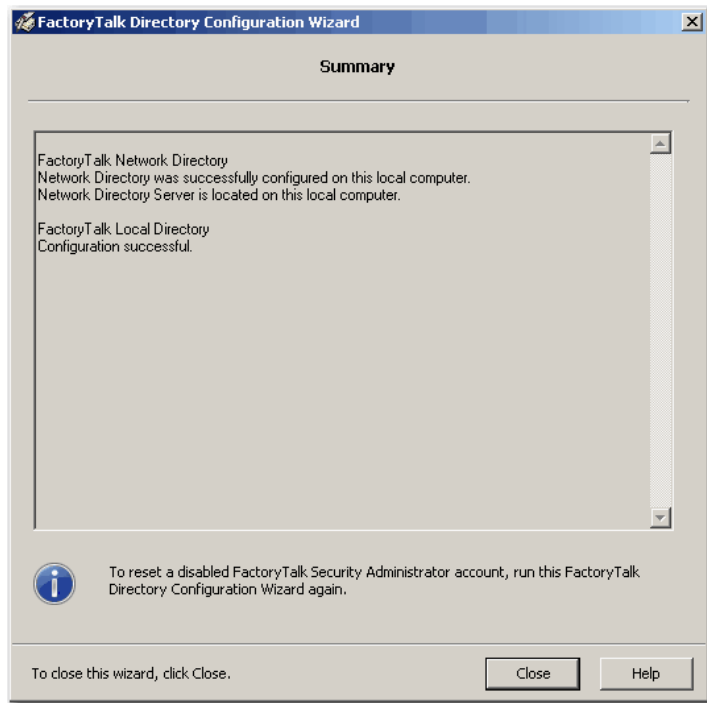

6. Click Close.

## Delete the Old Computer Name

The old computer name is embedded in the sample applications. Therefore, if you want to use the sample applications, complete the following steps to rehost the applications on the new computer name. You delete the old computer name from the FactoryTalk Directory by using the Administration Console.

1. Click Start and choose All Programs>Rockwell Software> FactoryTalk Administration Console.

The FactoryTalk Administrator Console appears.

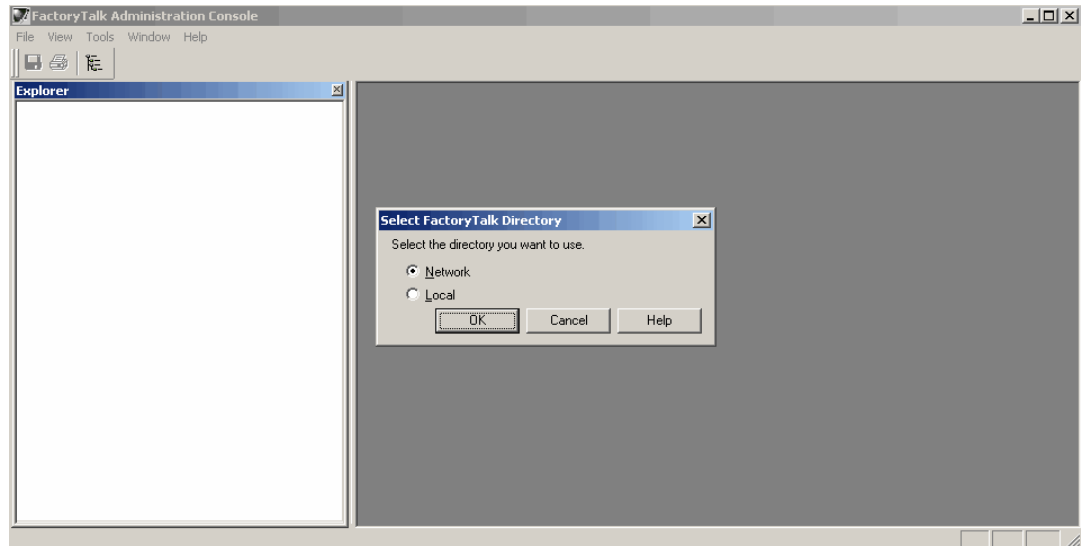

2. Click Network (default) and click OK.
3. In the Explorer window, browse to Network (THIS COMPUTER) and click '+' to expand InstantFizz.

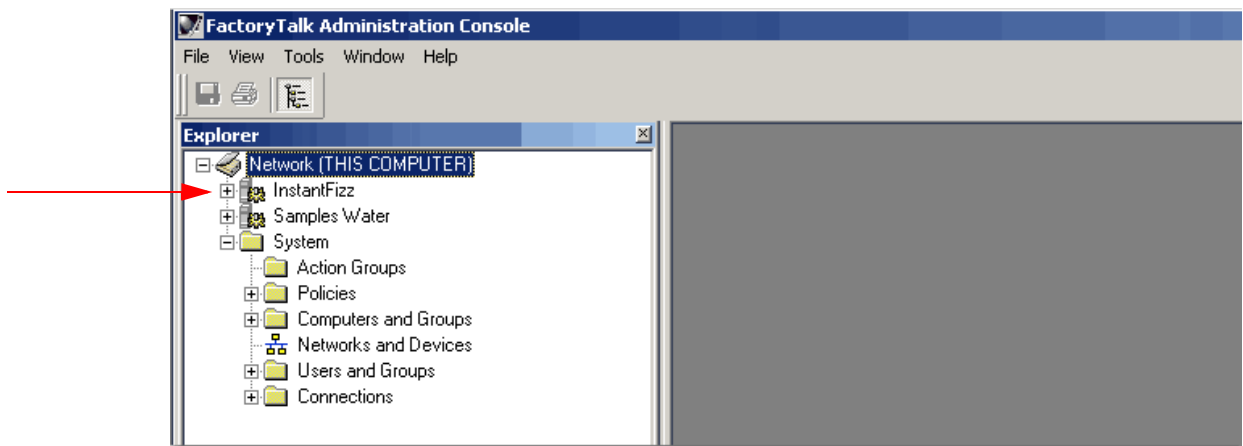

4. Click '+' to expand FTAETag\_Area.

5. Right-click FTAETag\_Server and choose Properties.

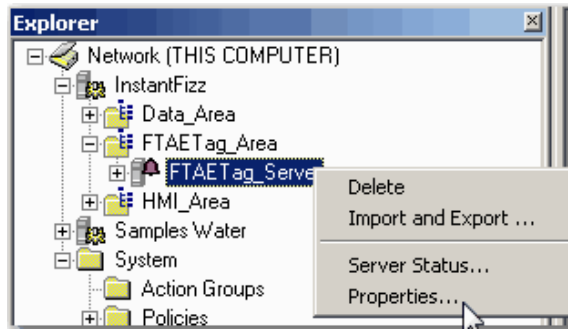

The FTAETag\_Server Properties dialog box appears.

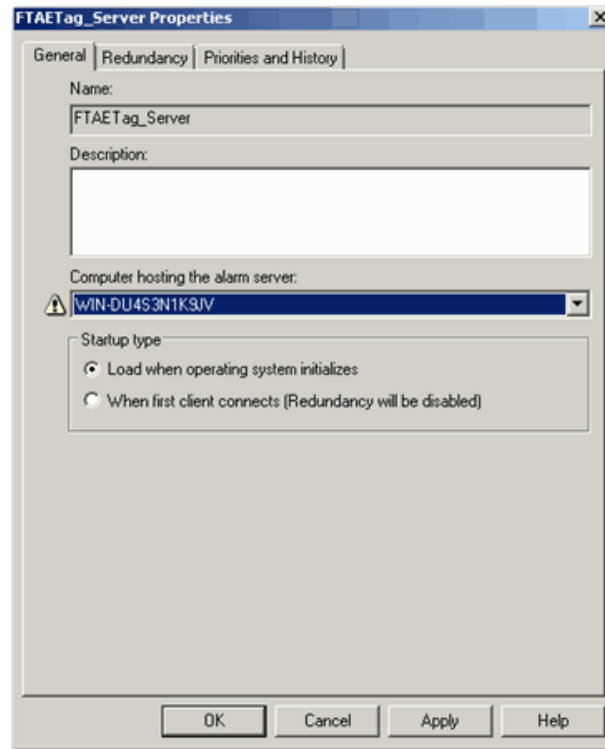

6. From the 'Computer hosting the alarm server' pull-down menu, choose your new computer name.
7. Click OK.
8. In the Explorer window, click '+' to expand Samples Water.

9. Right-click Samples Water AE Alarms and choose Properties.

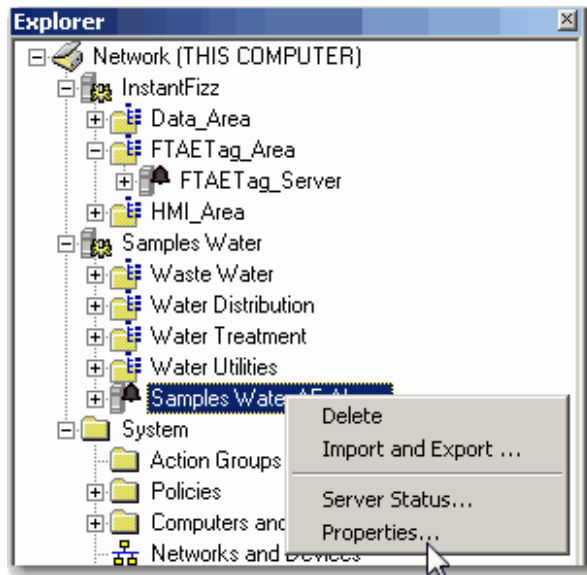

The Samples Water AE Alarms Properties dialog box appears.

10. Select the new computer name and click OK.

A warning message appears.

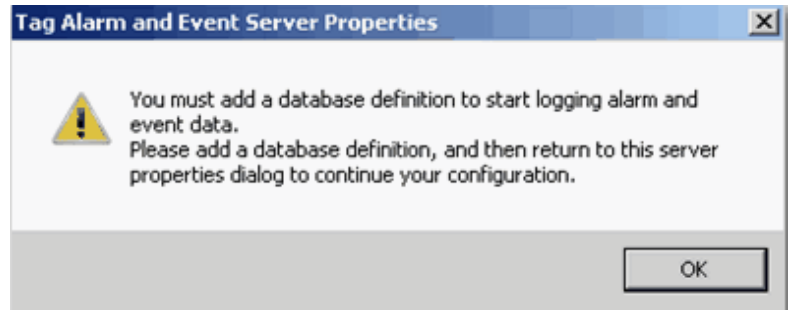

11. Click OK.
12. In the Explorer window, choose Network>System>Computers and Groups>Computers.

13. Right-click the old computer name that was generated by the operating system and choose Delete.

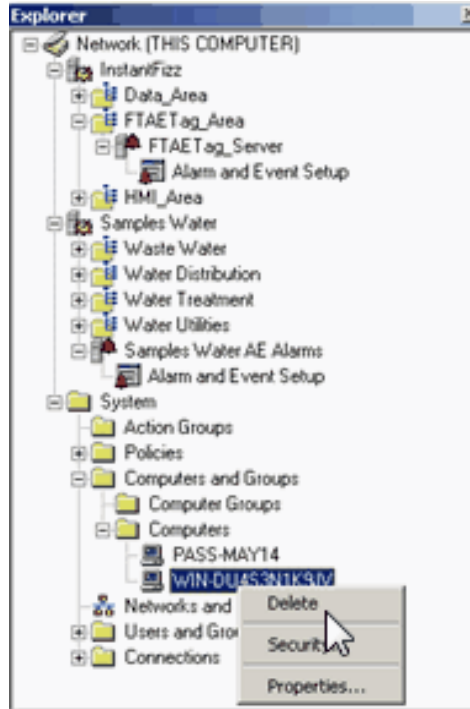

14. Click Yes when a message appears asking you to verify that you want to delete the computer name.
15. Exit the FactoryTalk Administrator console.

## Configure the FactoryTalk Activation Server

For continuous use of FactoryTalk products and other Rockwell Automation software products, computers running the software must have access to activation files. FactoryTalk Activation software provides a secure, software-based system for activating Rockwell Automation software products and managing software activation files. With FactoryTalk Activation software, there is no need for a physical master disk or any physical media. Instead, activation files are generated and distributed electronically.

---

**IMPORTANT** We recommend that the PASS server be designated as the FactoryTalk activation server.

---

Concurrent activations are locked to a central activation-server computer on the network. The activation server manages a pool of activation keys for connected clients to share. Floating concurrent activations are assigned automatically to clients that need them, and returned automatically to the activation server pool when the software stops running on the client, or when the client computer shuts down.

Client computers must be configured to obtain floating activations from the activation server. A continuous network connection is also required for clients to use floating activations. After a client obtains a floating activation, if the activation server detects that the client has been disconnected, the activation is returned to the server pool.

**Table 2 - Activation Considerations**

Consideration	Details
Software that is not activated	If the components you have installed cannot be activated, for example, because the activation server is unavailable, then the software continues to run for up to seven days. The seven-day grace period provides time to correct the problem with acquiring activations, without disrupting critical applications. If activation is restored within seven days, normal operations resume. If activation is not restored, the grace period expires. After the grace period expires, if you restart the components and activation remains unavailable, the software runs for two hours in Demo mode.
Location of activation server	The PASS is the primary choice for activation management and is recommended to be the location of the activation server. In the instance that the PASS is not an acceptable location, for example, when you make use of a redundant PASS solution, the EWS is the secondary choice. In this instance, the EWS can be a dedicated station with a permanent Ethernet connection to the system. The FactoryTalk Activation software can be configured to run as both a server and client utility.
Options for adding activation files to the PASS	To make concurrent floating activations available to activation clients, first you must download the activation files to the activation server computer, from the Rockwell Automation Activation window. If the PASS has internet access, see <a href="#">Open Activation Manager on page 57</a> . If the PASS does not have internet access, the activations can be downloaded on a different computer with internet connectivity and then transferred to the PASS.
Protect activation files	Activation files are simple text files that must have a .lic extension. As long as the .lic extension is retained, you can copy or rename an activation file without harming it. However, tampering with text inside the activation file can disable your Rockwell Software® products. If an activation file is damaged or deleted, contact Rockwell Automation Technical Support. For safekeeping, keep an original set of your activation files on back-up media. Use descriptive names for the files, so that you can identify them later, and copy them back to the appropriate computers. Activation files are locked to the Host IDs of the computers (or dongles) that need them. Activation fails for Rockwell Software products on a computer where the specified Host ID is not recognized by the activation file.



## Open Activation Manager

On the Activation Manager computer, start the activation process by opening the Activation Manager.

1. Click Start and choose All Programs>Rockwell Software>FactoryTalk Activation>FactoryTalk Activation Manager.

The FactoryTalk Activation Manager window appears.

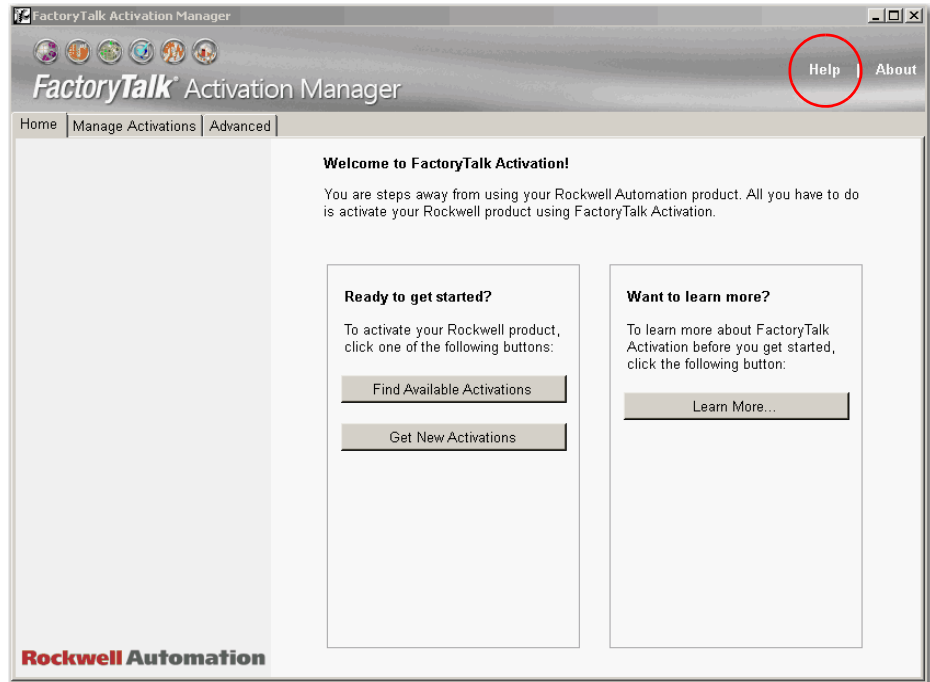

2. For instructions on installing FactoryTalk activations, click Help (circled in the previous figure).
3. Use the Help instructions to complete the activations.

After completing the activation process, your PASS is ready to use.

## Microsoft SQL Server 2008 Express Account Information

During installation, the following account information was used for Microsoft SQL Server 2008 Express:

User Name	Password
SA	Rockwell1!

**Notes:**

## Configure the EWS and OWS System Elements

This chapter describes how to configure workstations for your virtual environment. The configuration procedures for the EWS and OWS are similar even though these PlantPAx system elements operating differently. These procedures include:

- Setting up Windows 7 Professional for the new instance
- Setting up the Network Adapter
- Setting up FactoryTalk Directory
- Setting up activation files

The engineering workstation (EWS) supports system configuration, application development, and maintenance functions. This is the central location for monitoring and maintaining the system's operation.

The operator workstation (OWS) is **not** meant to support development or maintenance activities. The purpose of this workstation is to support operator interaction with a graphical view and interface into the process.

The required Rockwell Automation software for the EWS and OWS workstations virtual template is included and pre-installed in the virtual image templates, **but not activated**. To activate each EWS or OWS virtual template, you can purchase a single activation license for each virtual template instance.

See [page 9](#) for product catalog numbers.

---

**IMPORTANT** If you already own individual product activations, these activations also can be used to activate the virtual image templates.

---

The table shows the topics in this section.

Topic	Page
Before You Begin	60
Configure Microsoft Windows 7 Professional	60
Configure Ethernet Network Adapter Settings	65
Define the FactoryTalk Directory Location	66
Configure the FactoryTalk Activation Server	67
Microsoft SQL Server 2008 Express Account Information	69

---

**IMPORTANT** During the configuration of EWS and OWS, you can encounter a User Account Control window that asks if you want to allow a program to make changes to the computer. Click Yes and continue on.

---

## Before You Begin

You must deploy your template from the USB drive or from a cloned template to perform the following procedures in this chapter. If you need to deploy the template, see [Chapter 1 on page 13](#) for details.

## Configure Microsoft Windows 7 Professional

Complete these steps to configure Microsoft Windows 7 Professional settings for the EWS and OWS workstations on your virtual machine.

1. If the vSphere Client is not already open, on a computer with VMware vSphere Client software installed, click Start and choose All Programs>VMware>VMware vSphere Client.
2. In the organizer tree, click the name of the virtual machine you want to configure.
3. Click the Console tab.
4. In the Organizer tree, right-click the virtual machine and choose Power>Power On.

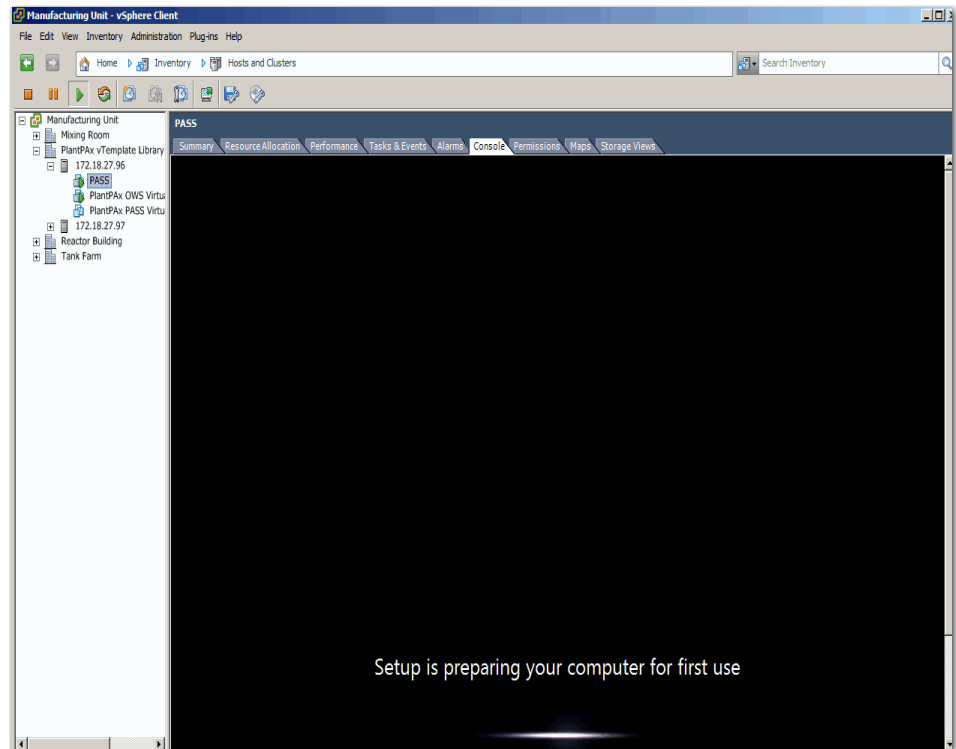

The Microsoft Windows Set Up Windows dialog box appears.

**IMPORTANT** This screen can remain black for several minutes.

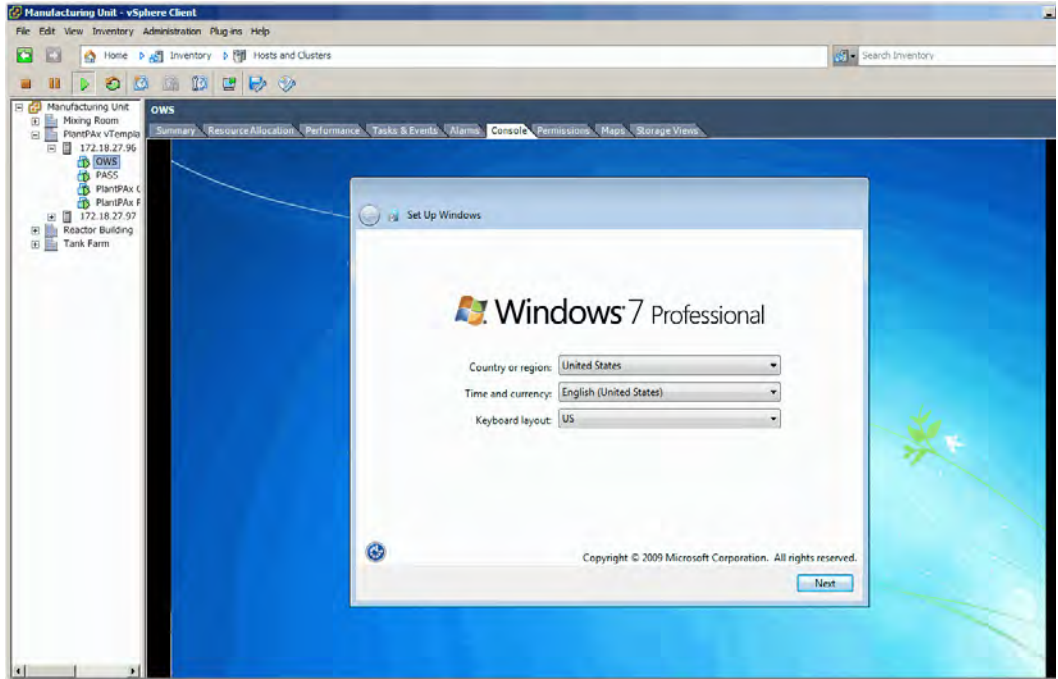

5. Choose the appropriate option from the following pull-down menus.

Menu	Description
Country or region	Choose your country or region, for example, United States.
Time and currency	Choose your time and currency, for example, English (United States).
Keyboard layout	Choose your keyboard layout, for example, US.

6. Click Next.

The Set Up Windows dialog box shows the user name and computer name.

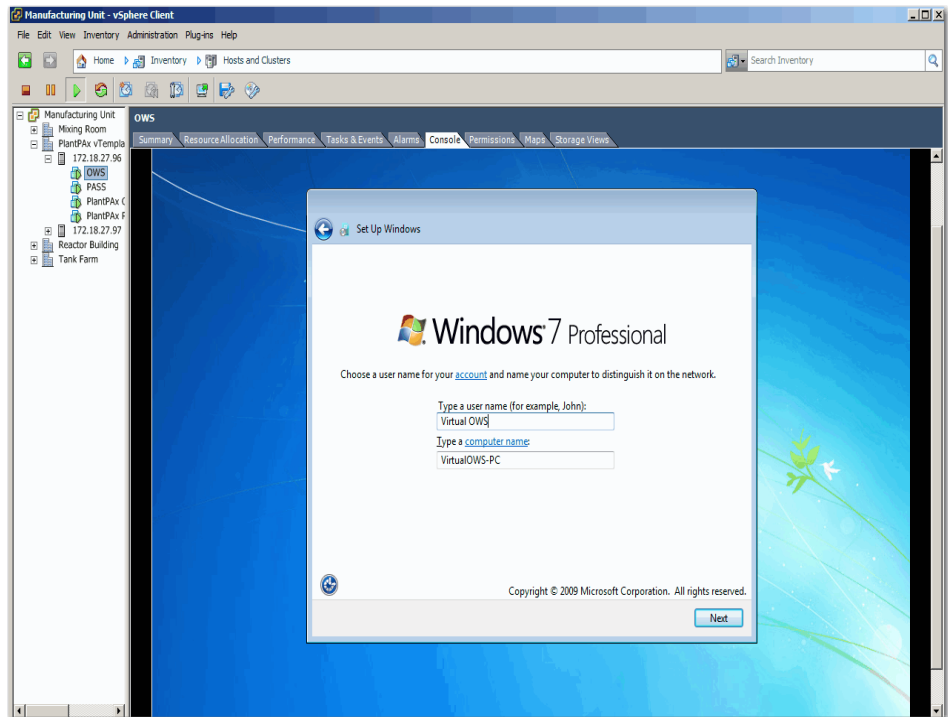

7. Type information in the Set Up Windows dialog box.

Topic	Description
Type a user name	Type a user name for the virtual machine.
Type a computer name	Type a computer name.

**IMPORTANT** You need the user name again when you configure your FactoryTalk Directory.

8. Click Next.

The Set Up Window dialog box shows the account password.

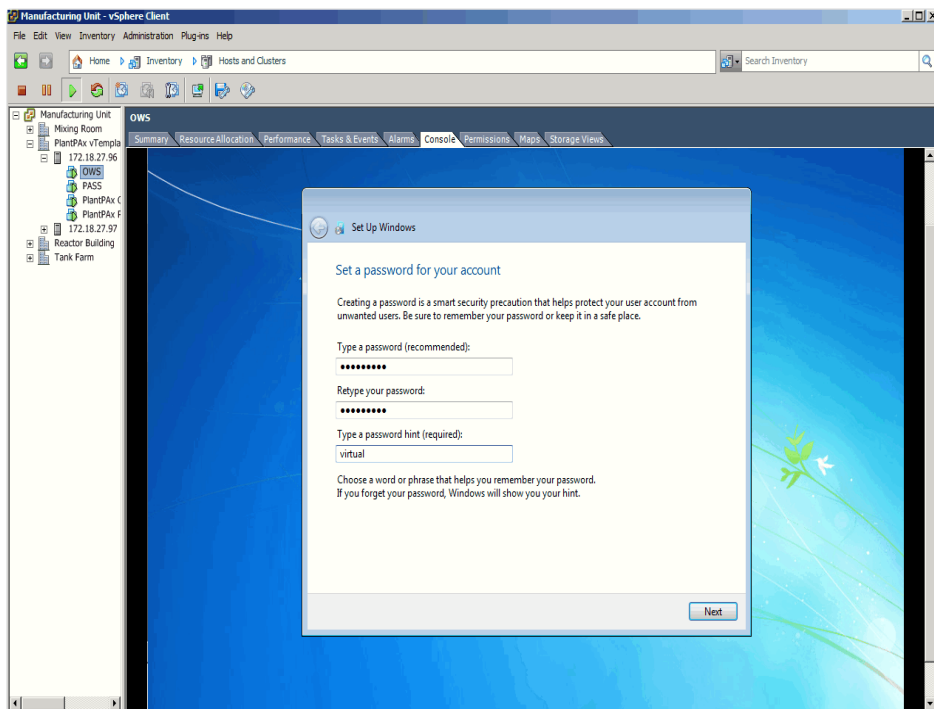

9. Type information in the Set Up Windows dialog box.

Topic	Description
Type a password	Type a password.
Retype your password	Retype the password.
Type a password hint	Type a hint that reminds you of the password.

**IMPORTANT** You need the password again when you configure your FactoryTalk Directory.

10. Click Next.

The License Agreement appears.

11. Read the license agreement, and then click 'I accept the license terms'.

12. Click Next.

The Windows Update window appears.

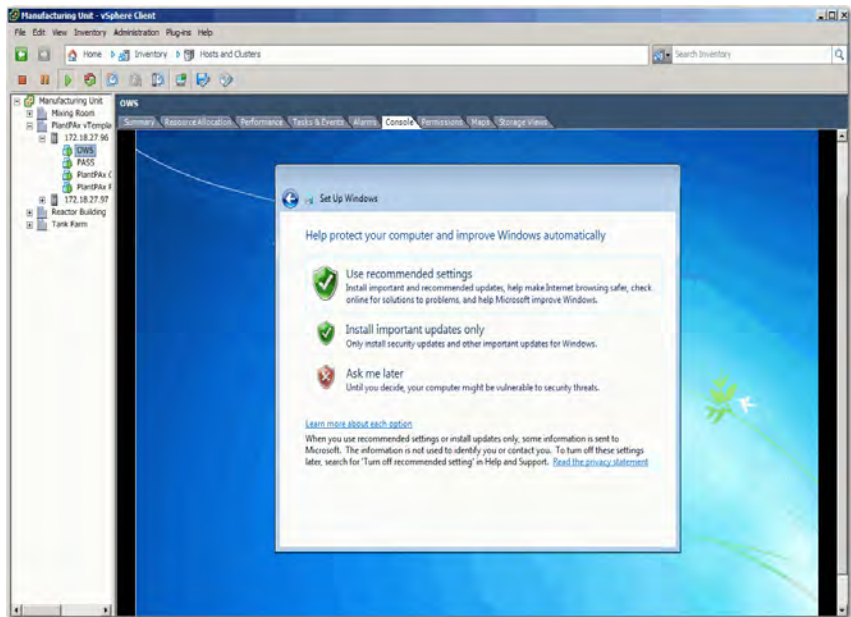

13. Click Ask me later.
14. From the Time Zone pull-down menu, choose your time zone.
15. If you need to, click 'Automatically adjust clock for Daylight Savings Time'.
16. Click Next.

The Set Up Window shows the current location options.

17. Click Work Network.

A message appears indicating that 'Windows is finalizing your settings'.

The desktop of the virtual machine then opens.

## Rename the Computer for Your Location

You have an option of giving the computer a different name than the one assigned during configuration of the Windows settings or add the workstation to a domain by following these steps:

1. On the desktop of the virtual machine, right-click the computer icon and choose Properties.
2. From the Computer name, domain, and workgroup settings area, click Change Settings (on the right side).
3. On the Computer Name tab, click Change.
4. In the Computer Name box, type a computer name.

---

**IMPORTANT** Do not use spaces, hyphens, or any special character symbols.

---



5. Select Domain or Workgroup (default) and click OK.

We recommend that PlantPAx servers and workstations be members of a Windows domain for systems with 10 or more computers. The domain centralizes administration of the users, groups, and security settings.

---

**IMPORTANT** To join a domain, the user must have the appropriate domain user account with proper credentials to add the computer to the domain.

---

6. When prompted, restart the virtual computer to enable the changes to the settings.
7. Log in by using your domain credentials or local user administration account previously created.

## Configure Ethernet Network Adapter Settings

Use the following procedure to set the speed, duplex, and power management settings for the Ethernet adapter.

1. Click Start and choose Control Panel.
2. Click System & Security.
3. Click Network & Internet.
4. Click Network and Sharing Center.

The Network and Sharing Center dialog box appears.

5. Click Change Adapter Settings.
6. Right-click Local Area Connection and choose Properties.

The Network Properties dialog box appears.

7. Click Configure.
8. Click the Advanced tab.
9. From the Property window, choose Link Speed & Duplex.
10. From the Value menu, choose Auto Negotiation.
11. Click the Power Management tab.
12. Clear the 'Allow the computer to turn off this device to save power' checkbox.
13. Click OK.

## Define the FactoryTalk Directory Location

Complete the following steps to specify the Network FactoryTalk Directory location for the EWS and OWS workstations. Complete these steps for each workstation.

1. Click Start and choose All Programs>Rockwell Software>FactoryTalk Tools>Specify FactoryTalk Directory Location.

The FactoryTalk Directory Server Location Utility appears.

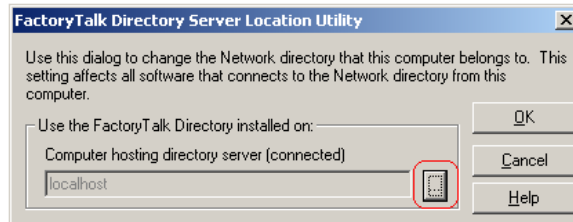

2. Click Browse (ellipsis '...' in box).
3. Type your FactoryTalk Directory Administration Console credentials into the login screen and click OK.
4. Click Remote computer.



---

**IMPORTANT** Browse may be inactive if Network Discovery & File Share is not turned on.

Click Browse (ellipsis '...' in box) to navigate the network to find the computer name of the PASS server that is hosting the FactoryTalk Directory services.

If Browse is inactive, type the FactoryTalk host computer name.

5. Choose the appropriate PASS server name and click OK.

The Network FactoryTalk Directory location has now been specified.

---

**IMPORTANT** Repeat all steps for each workstation.

6. When prompted, enter your credentials and click OK.
7. Restart the server or workstation after making a change.

## Configure the FactoryTalk Activation Server

For continuous use of FactoryTalk products and other Rockwell Automation software products, computers running the software must have access to activation files. FactoryTalk Activation software provides a secure, software-based system for activating Rockwell Automation software products and managing software activation files. With FactoryTalk Activation software, there is no need for a physical master disk or any physical media. Instead, activation files are generated and distributed electronically.

Concurrent activations are locked to a central activation-server computer on the network. The activation server manages a pool of activation keys for connected clients to share. Floating concurrent activations are assigned automatically to clients that need them, and returned automatically to the activation server pool when the software stops running on the client, or when the client computer shuts down.

Client computers must be configured to obtain floating activations from the activation server. A continuous network connection is also required for clients to use floating activations. After a client obtains a floating activation, if the activation server detects that the client has been disconnected, the activation is returned to the server pool.

**Table 3 - Activation Considerations**

Consideration	Details
Software that is not activated	If the components you have installed cannot be activated, for example, because the activation server is unavailable, then the software continues to run for up to seven days. The seven-day grace period provides time to correct the problem with acquiring activations, without disrupting critical applications. If activation is restored within seven days, normal operations resume. If activation is not restored, the grace period expires. After the grace period expires, if you restart the components and activation remains unavailable, the software runs for two hours in Demo mode.
Location of activation server	The PASS is the primary choice for activation management and is recommended to be the location of the activation server. In the instance that the PASS is not an acceptable location, for example, when you make use of a redundant PASS solution, the EWS is the secondary choice. In this instance, the EWS can be a dedicated station with a permanent Ethernet connection to the system. The FactoryTalk Activation software can be configured to run as both a server and client utility.
Options for adding activation files to the PASS	To make concurrent floating activations available to activation clients, first you must download the activation files to the activation server computer, from the Rockwell Automation Activation window. If the PASS has internet access, see <a href="#">Open Activation Manager on page 68</a> . If the PASS does not have internet access, the activations can be downloaded on a different computer with internet connectivity and then transferred to the PASS.
Protect activation files	Activation files are simple text files that must have a .lic extension. As long as the .lic extension is retained, you can copy or rename an activation file without harming it. However, tampering with text inside the activation file can disable your Rockwell Software products. If an activation file is damaged or deleted, contact Rockwell Automation Technical Support. For safekeeping, keep an original set of your activation files on back-up media. Use descriptive names for the files, so that you can identify them later, and copy them back to the appropriate computers. Activation files are locked to the Host IDs of the computers (or dongles) that need them. Activation fails for Rockwell Software products on a computer where the specified Host ID is not recognized by the activation file.

## Open Activation Manager

On the Activation Manager computer, start the activation process by opening the Activation Manager.

1. Click Start and choose All Programs>Rockwell Software>FactoryTalk Activation>FactoryTalk Activation Manager.

The FactoryTalk Activation Manager window appears.

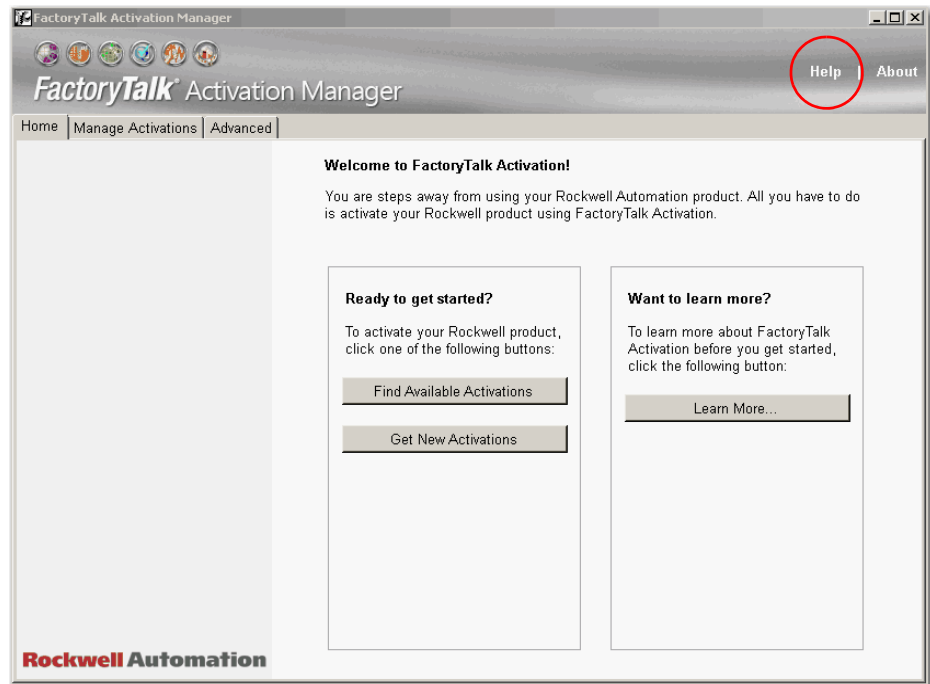

2. For instructions on installing FactoryTalk activations, click Help (circled in the previous figure).
3. Use the Help instructions to complete the activations.

After completing the activation process, your workstation or workstations are ready to use.

## Update Activation Search Path

After the license files are on the PASS, you must update the Activation Search Path on the workstations.

1. If the Activation Manager is not already open, on the OWS or EWS computer, click Start and choose All Programs>Rockwell Software>FactoryTalk Activation>FactoryTalk Activation Manager.
2. Click Find Available Activations.

The Manage Activations section appears on the FactoryTalk Activation Manager window.

3. Click Update Activation Search Path.

The Update Activation Search Path window appears.

4. Click Add Server.

5. Click Browse (ellipsis '...' in box).

The Browse for Server message window appears.

6. Select the PASS in the network and click OK.

The name of the PASS computer appears in the table under Path to Activations.

7. Check the box next to the name of the PASS computer.

8. Click 'Up' so that the PASS computer moves to the top of the list.

9. Click Save.

10. Click Refresh Activations.

Available activations appear in the table.

11. Complete steps 1...10 for all OWS and EWS workstations.

## Microsoft SQL Server 2008 Express Account Information

During installation, the following account information was used for Microsoft SQL Server 2008 Express:

User Name	Password
SA	Rockwell1!

**Notes:**

## Configure Application Server OWS (Microsoft Remote Desktop Services)

The Application Server OWS (AppServ-OWS) provides PlantPAx users with an alternative to the standard OWS client machine (physical or virtual). AppServ-OWS uses Microsoft Remote Desktop Services (RDS) technology to serve multiple instances of the OWS from a single server virtual template. This architecture is ideal for PlantPAx users wishing to use Thin Clients as Operator Work Stations.

This chapter provides you with the procedures necessary to deploy the Application Server OWS (AppServ-OWS) virtual template:

- Setting up Windows Server 2008 for the new instance
- Setting up the Network Adapter
- Setting up FactoryTalk Directory
- Setting up activation files
- Configure Remote Desktop Services

For more information regarding recommended architecture and the actual configuration of the Application Server, see the PlantPAx Process Automation System Reference Manual, publication [PROCES-RM001](#), and the specific product documentation.

The required Rockwell Automation software for the AppServ-OWS virtual template is included and pre-installed in the virtual image templates, **but not activated**. You need an activation license for each client connection.

See [page 9](#) for product catalog numbers.

---

**IMPORTANT** If you already own individual product activations, these activations also can be used to activate the virtual image templates.

---

The table shows the topics in this section.

Topic	Page
Before You Begin	72
Configure Microsoft Windows Server 2008	72
Configure the Ethernet Network Adapter Settings	84
Define the FactoryTalk Directory Location	85
Configure the FactoryTalk Activation Server	86
Configure Remote Desktop Services	89
Microsoft Remote Desktop Services Licensing	92
Install Additional Software	92
Add Remote Desktop Services Users	92

**IMPORTANT** During the configuration of Application Server OWS, you can encounter a User Account Control dialog box that asks if you want to allow a program to make changes to the computer. Click Yes and continue on.

## Before You Begin

You must deploy your template from the USB drive or from a cloned template to perform the following procedures in this chapter. If you need to deploy the template, see [Chapter 1 on page 13](#) for details.

## Configure Microsoft Windows Server 2008

Complete these steps on a virtual machine to initiate the Microsoft Windows Server 2008 operating system setup for the Application Server OWS. You set your own administration account password, computer name, and file location preference in this procedure.

1. If the vSphere Client is not already open, on a computer with VMware vSphere Client software installed, click Start and choose All Programs>VMware>VMware vSphere Client.
2. In the organizer tree, click the name of the virtual machine.
3. Click the Console tab.



- In the Organizer tree, right-click the virtual machine and choose Power>Power On.

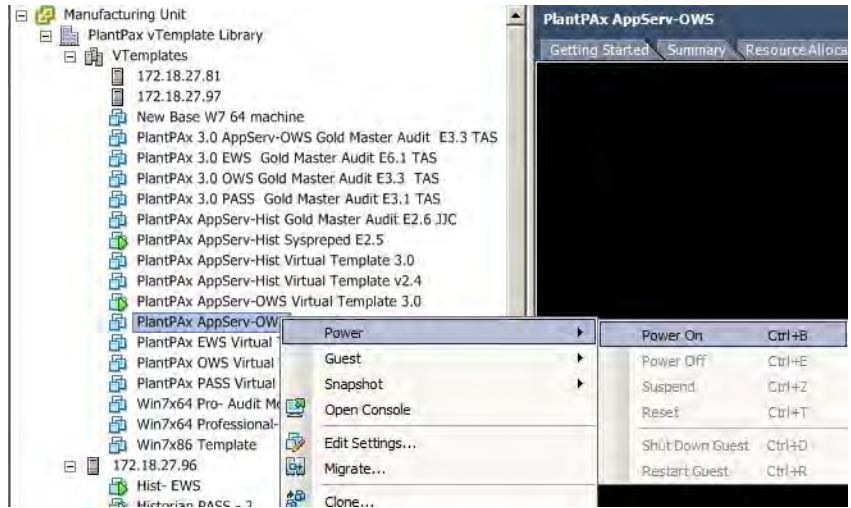

**IMPORTANT** The screen can remain black for several minutes.

You see this window during initial setup.

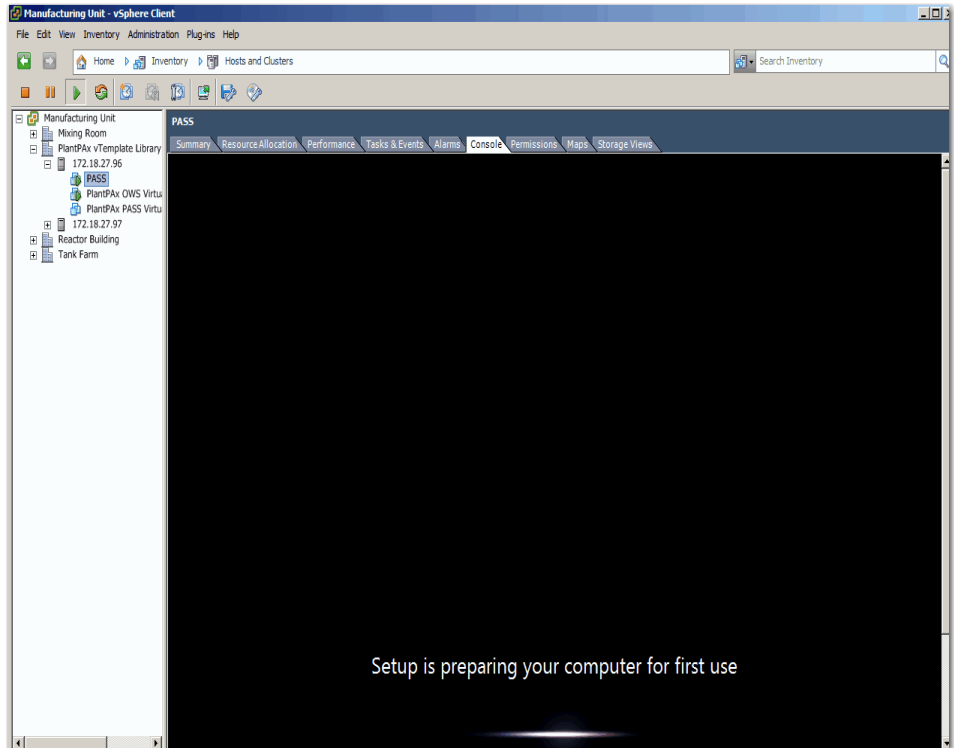

The Microsoft Windows Set Up Windows dialog box appears.

**IMPORTANT** First, click inside the console to activate the controls for your virtual machine.

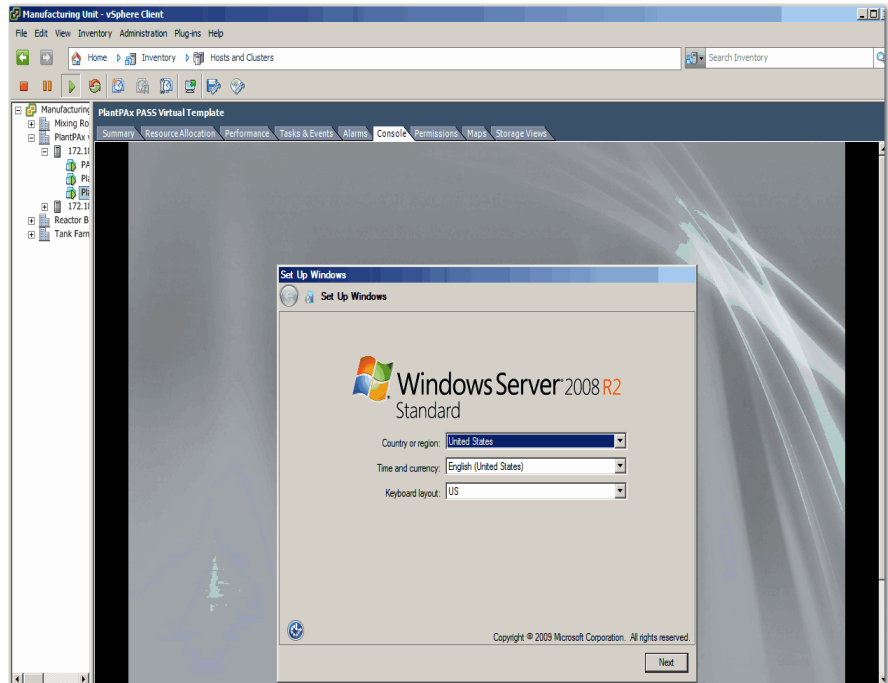

5. Choose the appropriate option from the following pull-down menus.

Menu	Description
Country or region	Choose your country or region, for example, United States.
Time and currency	Choose your time and currency, for example, English (United States).
Keyboard layout	Choose your keyboard layout, for example, US.

6. Click Next.

The License Agreement appears. This agreement includes Microsoft Windows, Rockwell Automation Software, and Adobe Reader.

7. Read the license agreement, and then click 'I accept the license terms'.

8. Click Start.

You will see a screen that says 'Press CTRL + ALT + DELETE to log on'.

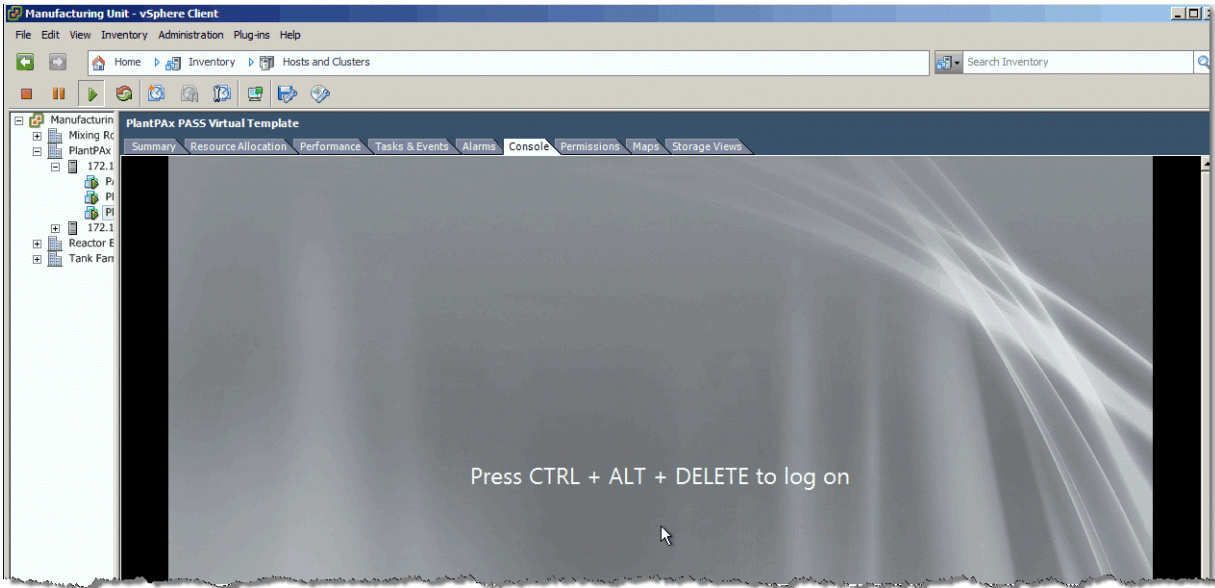

**9. Press CTRL+ALT+INSERT'**

**IMPORTANT** Even though 'Press CTRL + ALT + DELETE ...' is displayed on the screen, you must press CTRL + ALT + INSERT to access the virtual machine.

The icon for the Administrator account is displayed.

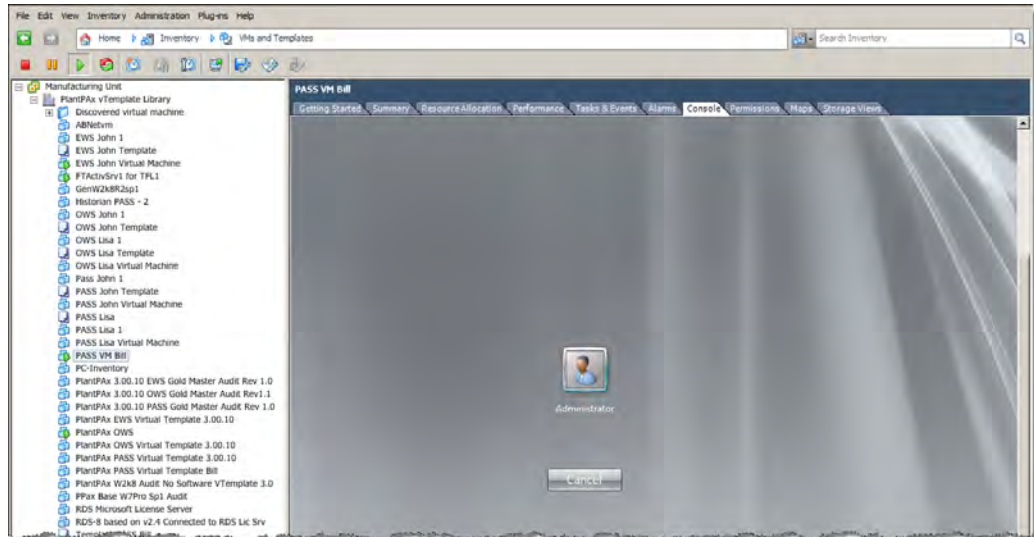

**10. Click the Administrator icon.**

You will see a message stating 'The user's password must be changed before logging in the first time.'

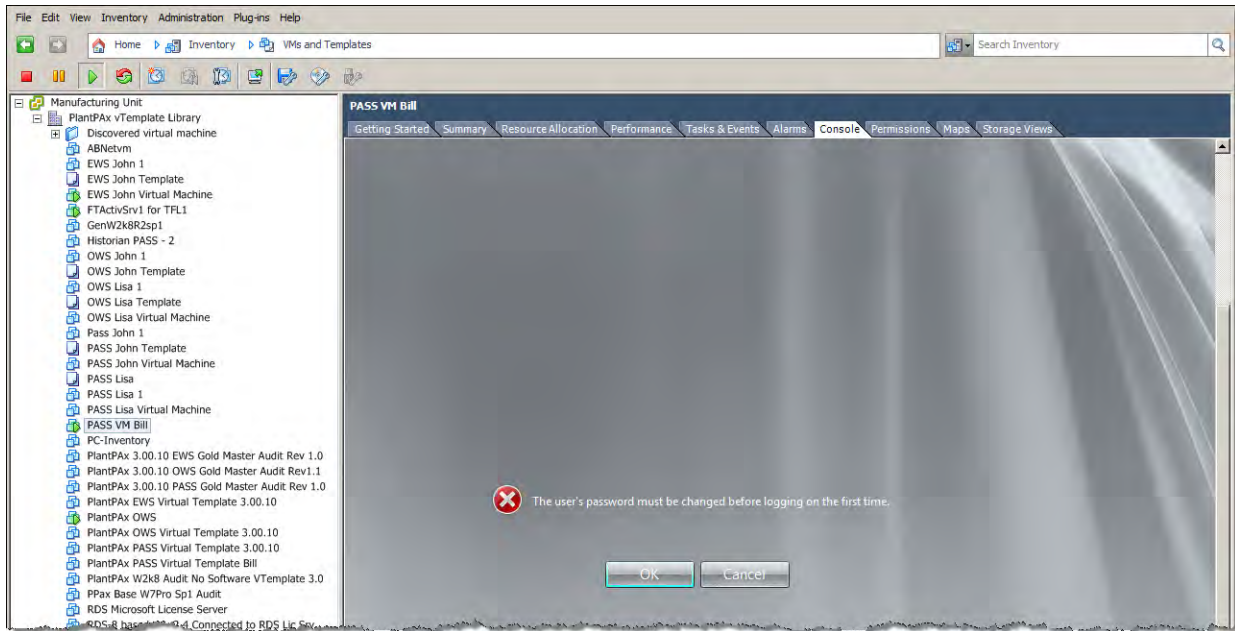

11. Click OK.

The Administrator account dialog box appears so you can change a password.



---

**IMPORTANT** Passwords must meet the following minimum requirements:

- Cannot contain the user's account name or parts of the user's full name that exceed two consecutive characters
  - Must be at least six characters in length
  - Must contain characters from three of the following four categories:
    - English uppercase characters (A...Z)
    - English lowercase characters (a...z)
    - Base 10 digits (0...9).
    - Non-alphabetic characters (for example, !, \$, #, %).
- 

12. Type a password, then verify the entry by typing the same password in the second entry field.

13. Click the arrow.

14. Click OK to acknowledge your password has been changed.

The virtual image desktop appears.



---

**IMPORTANT** The default time zone for Windows Server 2008 is Pacific Time. If you are not in the Pacific Time zone, you need to change time zone and update the time.

---

## Create an Administrator User Account

We suggest that you create an Administrator user account for each user that requires administrative privileges. This best practice safeguards server corruption by restricting access to the default administrative account, and creates a backup of critical system information. Each user can be delegated a separate user account with password protection.

Follow these steps to create a new user account with administrative privileges.

1. On the virtual image desktop, click Start and choose Control Panel.

The Control Panel appears.

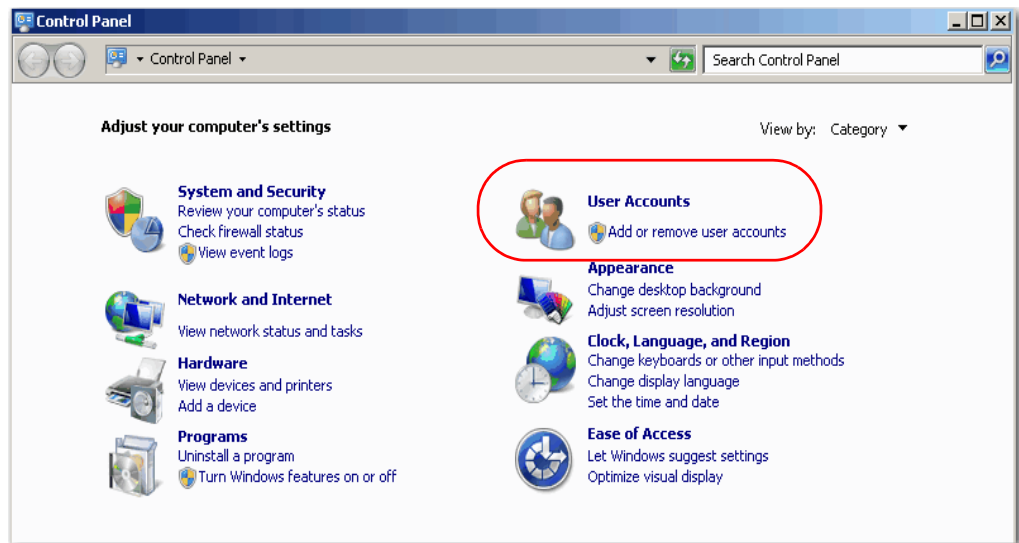

2. Click User Accounts.
3. Click Add or remove user accounts (circled in the previous figure).

The Manage Accounts window appears.

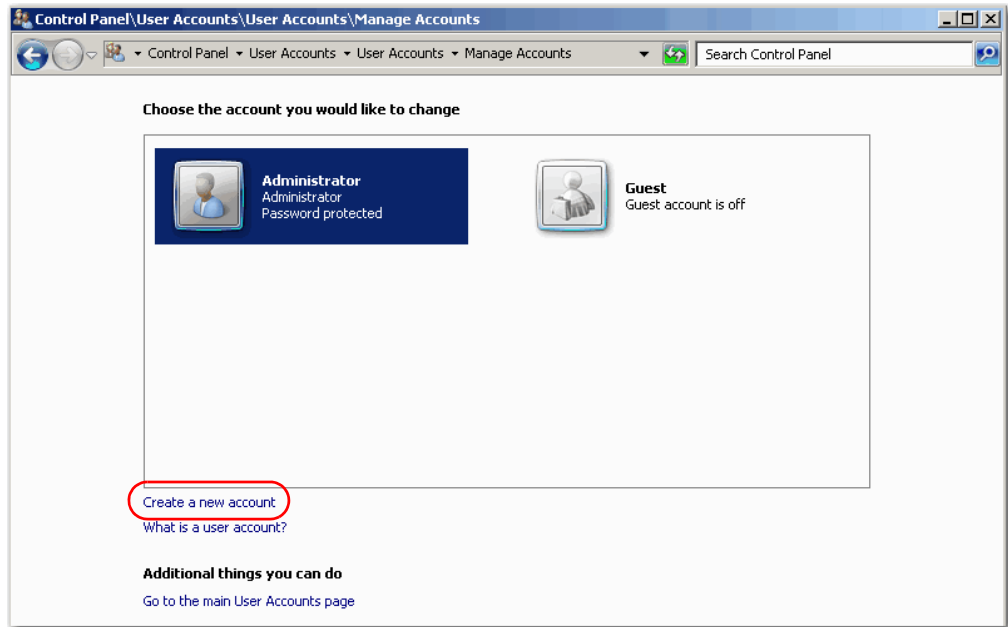

4. Click Create a new account (circled in the previous figure).

The Create New Account dialog box appears.

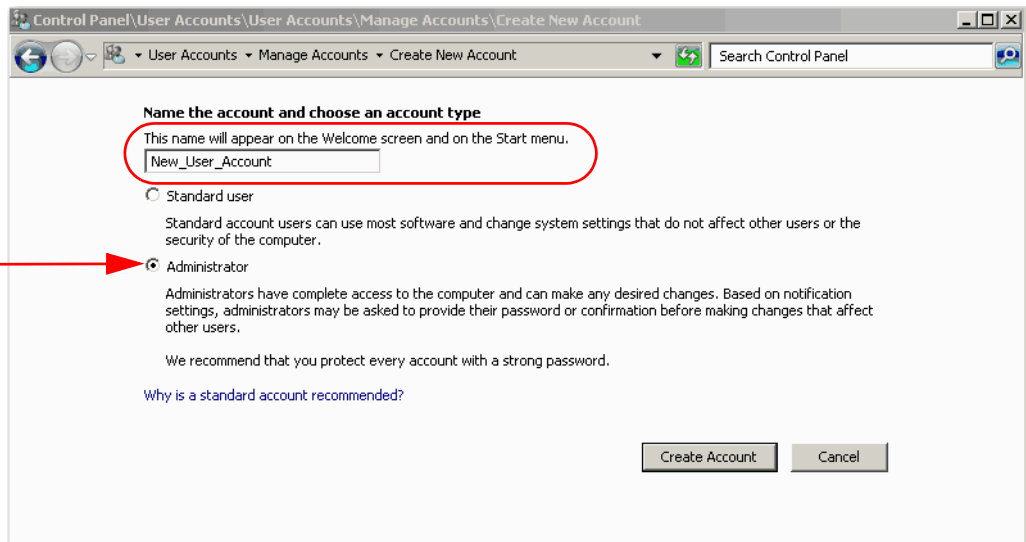

5. Type your new user account name (circled in the previous figure) and make sure Administrator is selected.
6. Click Create Account.

The New Manage Accounts window appears.

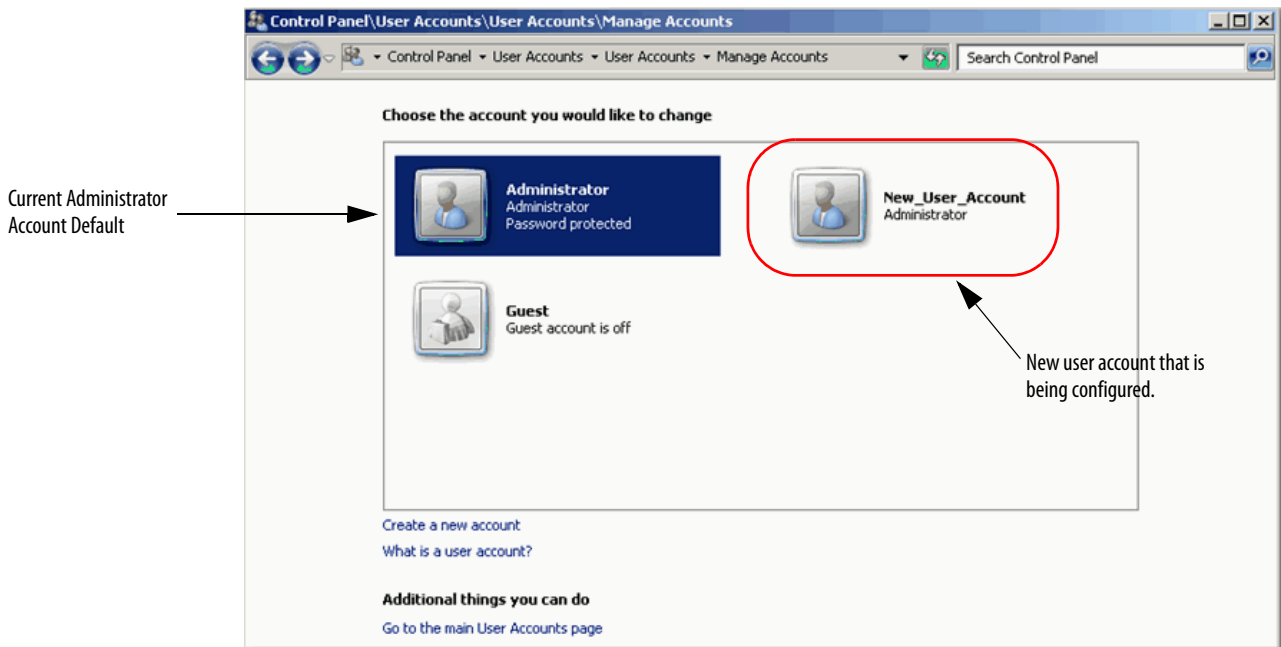

The current Administrator account (default) is shown with a blue background. After you create a password for the new user account, it appears as the default.

7. Click the newly created New\_User\_Account.

The Change an Account window appears.

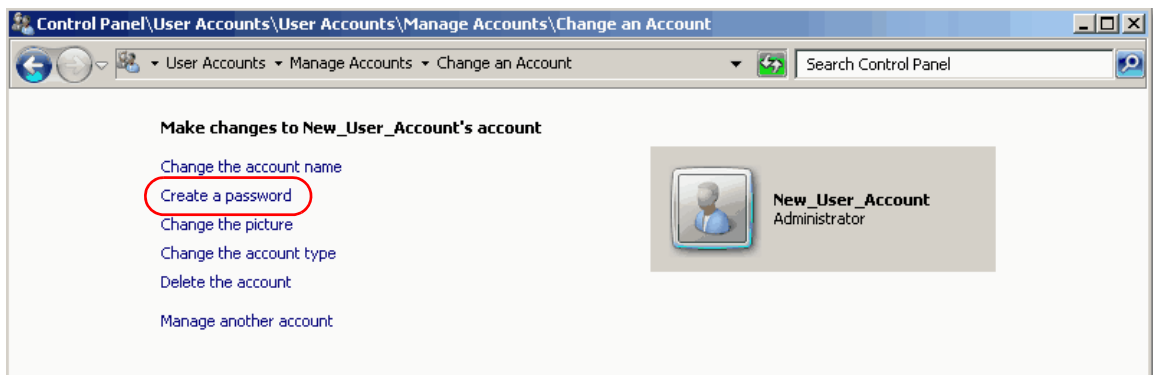

8. Click Create a password (circled in the previous figure).



The Create Password dialog box appears.

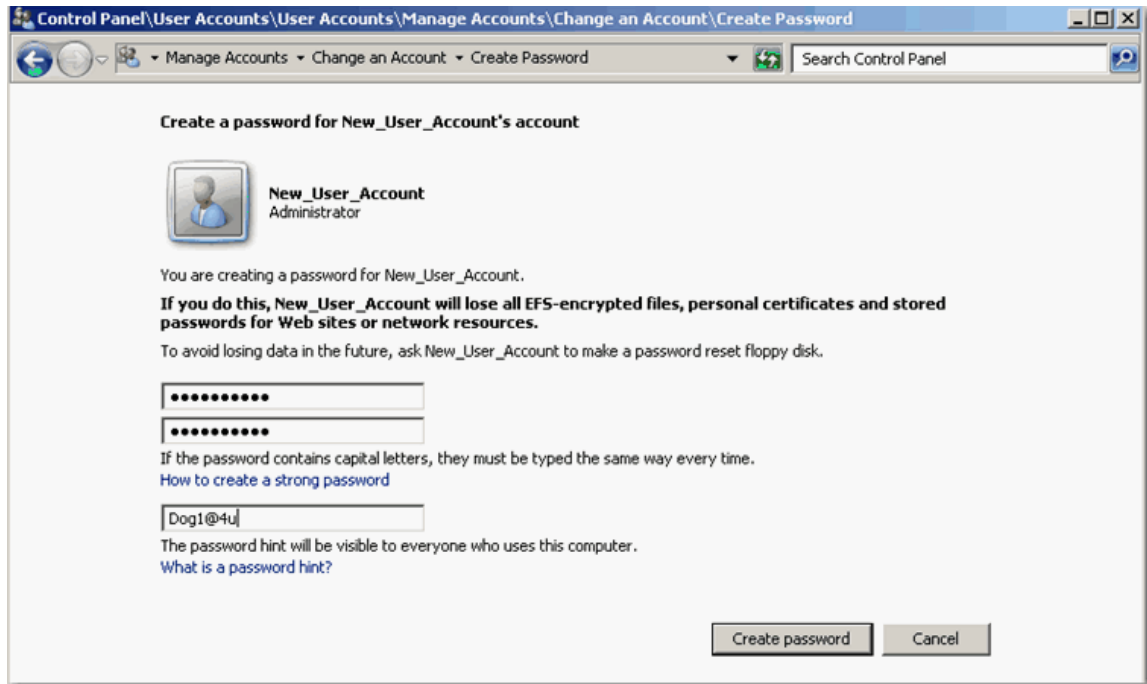

9. Complete the password configuration.

Topic	Description
Password	Type a password, then retype the password to confirm the entry. See <a href="#">page 77</a> for password requirements.
Passphrase	Type a password that contains a string of words and characters. Passphrases are generally longer, thus more secure, than passwords.

**IMPORTANT** Remember this password because you need it when you configure your FactoryTalk Directory.

10. Click Create password.
11. Close the window.
12. Click Start and log off the virtual machine.

You will see a screen that says 'Press CTRL + ALT + DELETE to log on'

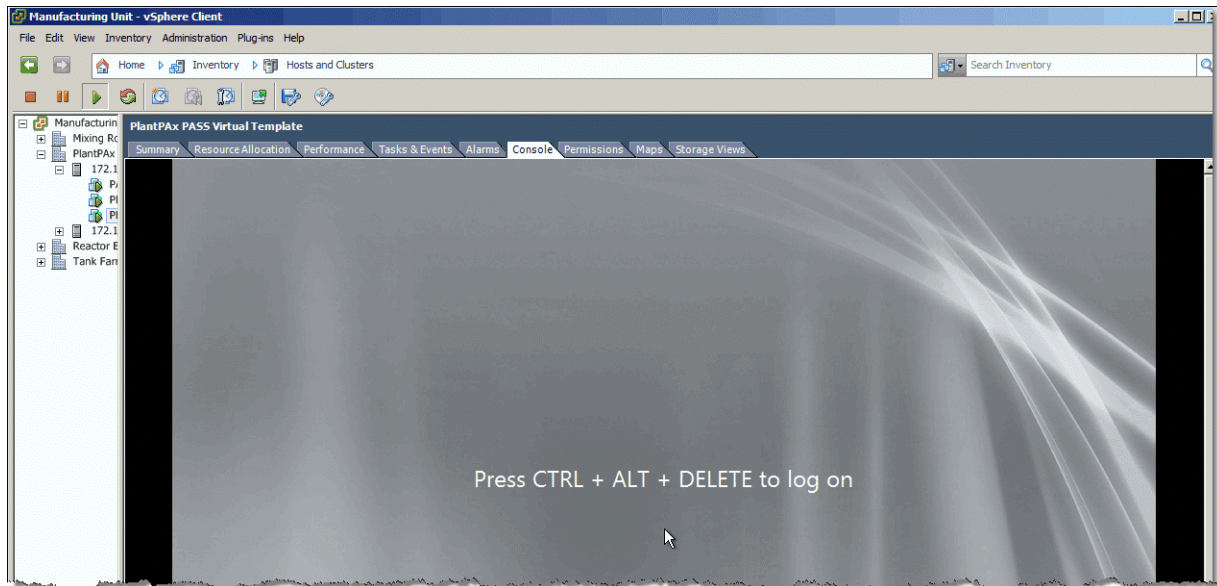

---

**IMPORTANT** First, click inside the console to activate the controls for your virtual machine.

---

13. Press CTRL+ALT+INSERT.

---

**IMPORTANT** Even though 'Press CTRL + ALT + DELETE . . .' is displayed on the screen, you must press CTRL + ALT + INSERT to access the virtual machine.

---

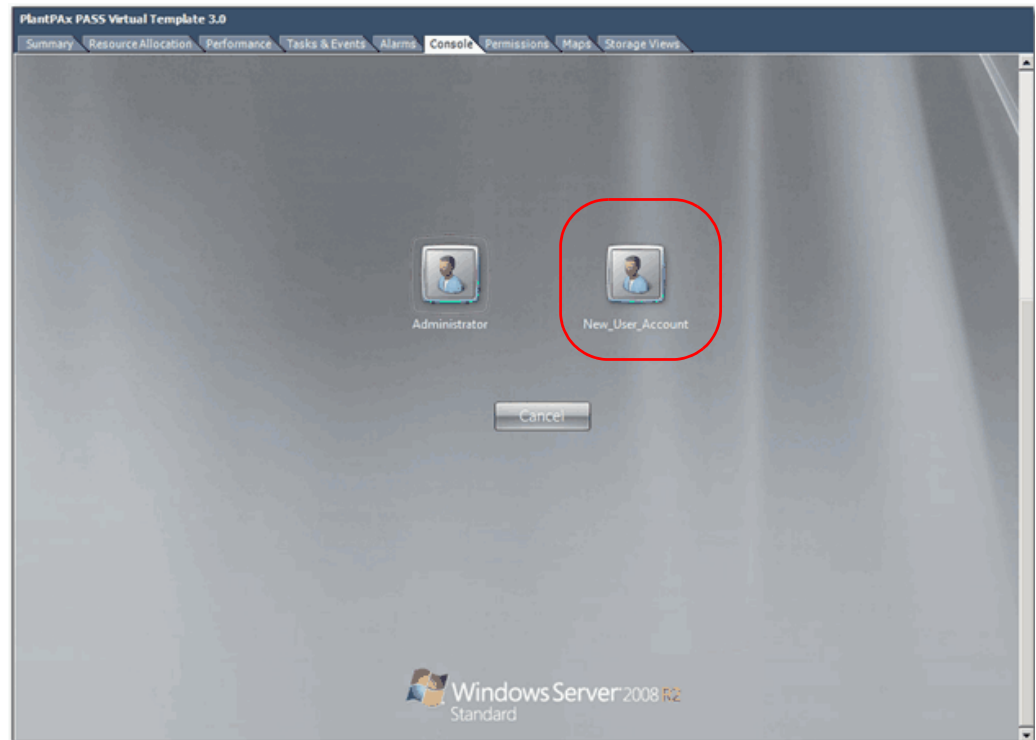

14. Click the newly created New\_User\_Account.  
The New User Account window appears.
15. Type your password and press Return.  
The Windows virtual image desktop appears with your personal account privileges.

## Rename the Computer for Your Location

Follow these steps before using your virtual machine.

1. On the desktop of the virtual machine, right-click the computer icon and choose Properties.
2. From the Computer name, domain, and workgroup settings area, click Change Settings (on the right side).
3. On the Computer Name tab, click Change.
4. Type a new computer name in the Computer Name box.

---

**IMPORTANT** Do not use spaces, hyphens, or any special character symbols.

---

5. Select Domain or Workgroup (default) and click OK.

We recommend that PlantPAx servers and workstations be members of a Windows domain for systems with 10 or more computers. The domain centralizes administration of the users, groups, and security settings.

---

**IMPORTANT** To join a domain, the user must have the appropriate domain user account with proper credentials to add the computer to the domain.

---

6. Restart the virtual computer to enable the changes to the settings.
7. Log in by using your domain credentials or local user administration account previously created.

## Configure the Ethernet Network Adapter Settings

Use the following procedure to set the speed, duplex, and power management settings for the Ethernet adapter.

1. Click Start and choose Control Panel.
2. Click System & Security.
3. Click Network & Internet.
4. Click Network and Sharing Center.  
The Network and Sharing Center dialog box appears.
5. Click Change Adapter Settings.
6. Right-click Local Area Connection and choose Properties.  
The Network Properties dialog box appears.
7. Click Configure.
8. Click the Advanced tab.
9. From the Property window, choose Link Speed & Duplex.
10. From the Value menu, choose Auto Negotiation.
11. Click the Power Management tab.
12. Clear the 'Allow the computer to turn off this device to save power' checkbox.
13. Click OK.

## Define the FactoryTalk Directory Location

Complete the following steps to specify the Network FactoryTalk Directory location for AppServ-OWS.

1. Click Start and choose All Programs>Rockwell Software>FactoryTalk Tools>Specify FactoryTalk Directory Location.

The FactoryTalk Directory Server Location Utility appears.

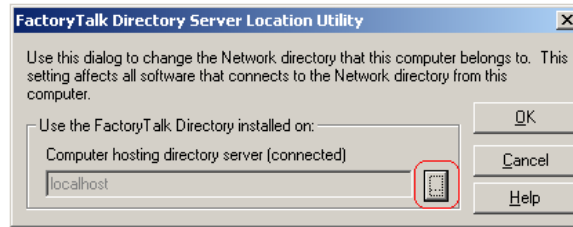

2. Click Browse (ellipsis '..' in box).
3. Type your FactoryTalk Directory Administration Console credentials into the login screen and click OK.
4. Click Remote computer.



Click Browse (ellipsis '..' in box) to navigate the network to find the computer name of the PASS server that is hosting the FactoryTalk Directory services.

5. Choose the appropriate PASS server name and click OK.

The Network FactoryTalk Directory location has now been specified.

6. When prompted, enter your credentials and click OK.
7. Restart the server after making this change.

## Configure the FactoryTalk Activation Server

For continuous use of FactoryTalk products and other Rockwell Automation software products, computers running the software must have access to activation files. FactoryTalk Activation software provides a secure, software-based system for activating Rockwell Automation software products and managing software activation files. With FactoryTalk Activation software, there is no need for a physical master disk or any physical media. Instead, activation files are generated and distributed electronically.

Concurrent activations are locked to a central activation-server computer on the network. The activation server manages a pool of activation keys for connected clients to share. Floating concurrent activations are assigned automatically to clients that need them. These activations are returned automatically to the activation server pool when the software stops running on the client, or when the client computer shuts down.

Client computers must be configured to obtain floating activations from the activation server. A continuous network connection is also required for clients to use floating activations. After a client obtains a floating activation, if the activation server detects that the client has been disconnected, the activation is returned to the server pool.

**Table 4 - Activation Considerations**

Consideration	Details
Software that is not activated	If the components you have installed cannot be activated, for example, because the activation server is unavailable, then the software continues to run for up to seven days. The seven-day grace period provides time to correct the problem with acquiring activations, without disrupting critical applications. If activation is restored within seven days, normal operations resume. If activation is not restored, the grace period expires. After the grace period expires, if you restart the components and activation remains unavailable, the software runs for two hours in Demo mode.
Location of activation server	The PASS is the primary choice for activation management and is recommended to be the location of the activation server. In the instance that the PASS is not an acceptable location, for example, when you make use of a redundant PASS solution, the EWS is the secondary choice. In this instance, the EWS can be a dedicated station with a permanent Ethernet connection to the system. The FactoryTalk Activation software can be configured to run as both a server and client utility.
Options for adding activation files to the PASS	To make concurrent floating activations available to activation clients, first you must download the activation files to the activation server computer, from the Rockwell Automation Activation window. If the PASS has internet access, see <a href="#">Open Activation Manager on page 87</a> . If the PASS does not have internet access, the activations can be downloaded on a different computer with internet connectivity and then transferred to the PASS.
Protect activation files	Activation files are simple text files that must have a .lic extension. As long as the .lic extension is retained, you can copy or rename an activation file without harming it. However, tampering with text inside the activation file can disable your Rockwell Software products. If an activation file is damaged or deleted, contact Rockwell Automation Technical Support. For safekeeping, keep an original set of your activation files on back-up media. Use descriptive names for the files, so that you can identify them later, and copy them back to the appropriate computers. Activation files are locked to the Host IDs of the computers (or dongles) that need them. Activation fails for Rockwell Software products on a computer where the specified Host ID is not recognized by the activation file.

## Open Activation Manager

On the Activation Manager computer, start the activation process by opening the Activation Manager.

1. Click Start and choose All Programs>Rockwell Software>FactoryTalk Activation>FactoryTalk Activation Manager.

The FactoryTalk Activation Manager window appears.

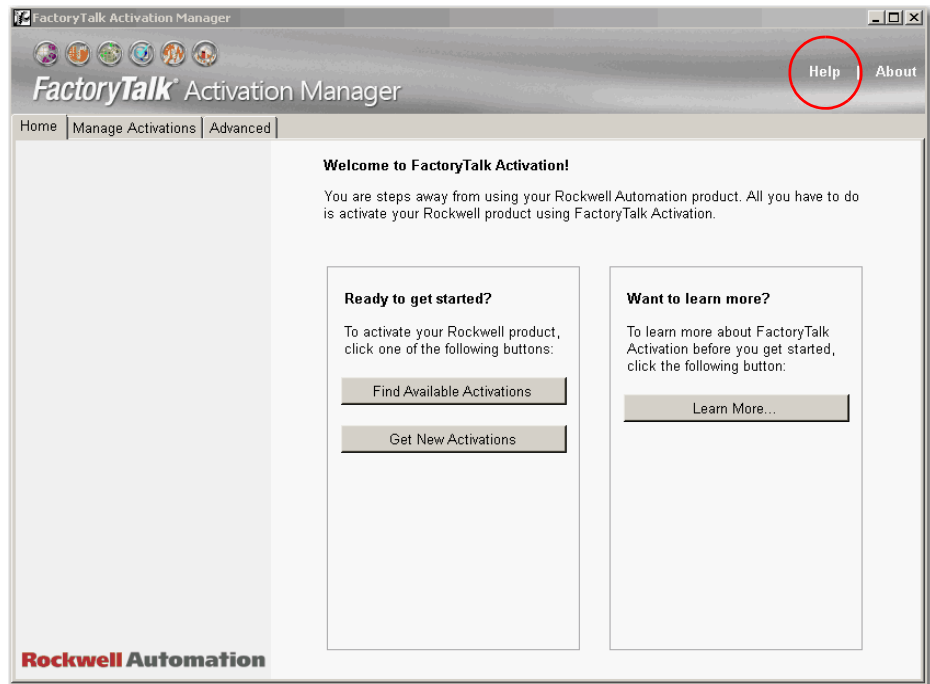

2. For instructions on installing FactoryTalk activations, click Help.
3. Use the Help instructions to complete the activations.

After completing the activation process, your AppServ-OWS is ready to use.

## Update Activation Search Path

After the license files are on the PASS, you must update the Activation Search Path on AppServ-OWS.

1. If the Activation Manager is not already open, click Start and choose All Programs>Rockwell Software>FactoryTalk Activation>FactoryTalk Activation Manager.

2. Click Find Available Activations.

The Manage Activations section appears on the FactoryTalk Activation Manager window.

3. Click Update Activation Search Path.

The Update Activation Search Path window appears.

4. Click Add Server.
5. Click Browse (ellipsis '...' in box).

The Browse for Server message window appears.

6. Select the PASS in the network and click OK.

The name of the PASS computer appears in the table under Path to Activations.

7. Check the box next to the name of the PASS computer.
8. Click 'Up' so that the PASS computer moves to the top of the list.
9. Click Save.
10. Click Refresh Activations.

Available activations appear in the table.



## Configure Remote Desktop Services

The Application Server OWS provides PlantPax users with an alternative to the standard OWS client machine (physical or virtual). The AppServ-OWS uses Microsoft Remote Desktop Services (RDS) technology to serve multiple instances of the OWS from a single server Virtual Template. This architecture is ideal for PlantPax users wishing to use Thin Clients as Operator Work Stations.

---

**IMPORTANT** A valid FactoryTalk activation is still required for each instance of the OWS that is in use.

---

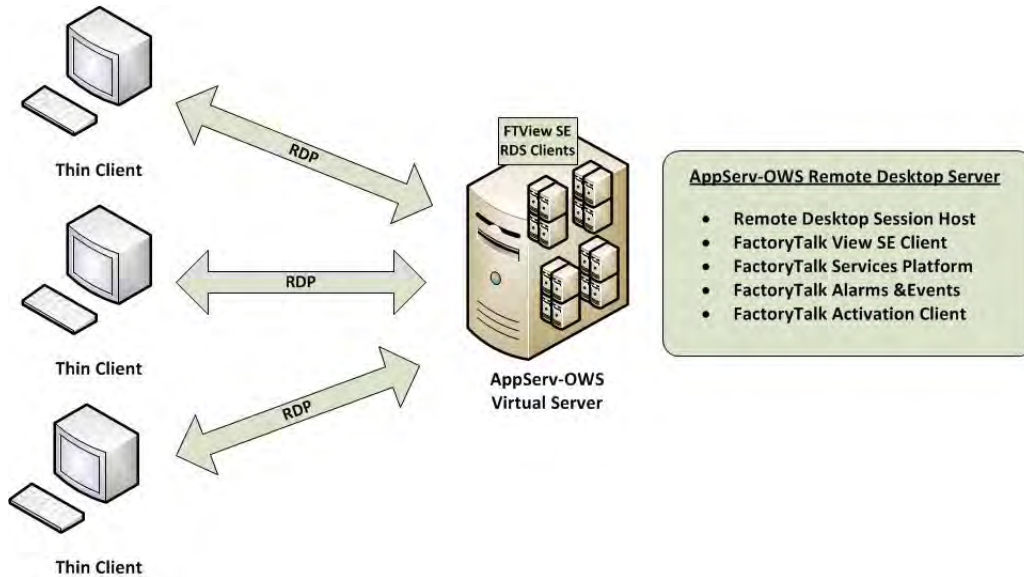

Microsoft RDS (formerly known as Terminal Services) is a standard Role built into the Windows Server family of operating systems that allows remote access to applications and data on a remote computer over a network.

RDS can be used as an administrative tool to connect to a remote machine and perform maintenance tasks. RDS can also be used as a thin client solution to let remote clients to execute applications or even access the entire desktop of the host server.

The thin client solution is a transparent system that runs applications and performs data processing and storage functions on a remote computer. This solution minimizes the amount of information traveling across your network. While multiple sessions can run on a single server, each user can see only their individual session. Only the user interface is shown on client, user input from client is redirected over the network to the remote desktop session. User's desktops are transmitted to clients for display by using terminal emulation software. Similarly, the software sends command functions such as keyboard inputs and mouse clicks across the network between the client and the server.

The PlantPax AppServ-OWS has been pre-configured with the Microsoft Remote Desktop server role and the FTView SE Client 7.0 application. This configuration provides a thin client solution for FactoryTalk View SE Clients.

Users, with the proper credentials, can log in into the AppServ-OWS and run the FactoryTalk View SE Client application.

One FactoryTalk View SE client activation key is required for each Remote Desktop Session in which FactoryTalk View SE client is run. The first instance of FactoryTalk View SE client loaded within a Remote Desktop Session acquires an activation key. Any additional FactoryTalk View SE clients that are started within a session do not require additional keys.

**TIP** For more information, see Knowledgebase Answer ID 567658 - Using FactoryTalk View SE with Windows 2008 R2 Remote Desktop Services - Getting Started Whitepaper at [https://rockwellautomation.custhelp.com/app/answers/detail/a\\_id/567658](https://rockwellautomation.custhelp.com/app/answers/detail/a_id/567658)  
You must have a TechConnect license to download the library.

## Remote Desktop Services with FactoryTalk View SE

The benefits of using Remote Desktop Services with FactoryTalk View SE include the following:

- **Increased network flexibility:** RDS lets you deploy thin and ultrathin clients on the plant floor or out in the field. The minimal requirements of RDS Clients allow for various thin products that are designed to handle most environmental conditions. These conditions include radical temperatures, extreme vibrations, or areas where mobility is key. Users can gain access to an RDS over any Transmission Control Protocol/Internet Protocol (TCP/IP) connection including Remote Access, Ethernet, the Internet, wireless, wide area network (WAN), or virtual private network (VPN).
- **Lower cost of ownership:** A thin client typically consists only of the Operating System and the Remote Desktop Connection software. RDS delivers a virtual Windows Server 2008 R2 experience from server to clients, regardless of what Operating System the client uses.
- **Minimize downtime:** Upgrade your entire FactoryTalk View SE installation with a single operation. Because FactoryTalk View SE products install only on the server side, any future software upgrades are limited to the server, making software upgrades on clients a thing of the past.
- **Improve data security:** A FactoryTalk View SE architecture that uses RDS is less vulnerable to security threats. RDS lets you focus your security measures on the server because all data is processed on the server, which you can manage in a secure location.

The known limitations when using Remote Desktop Services with FactoryTalk View SE include the following:

- The Microsoft RDS protocol does not transfer the physical display aspect ratio (height/width proportion) from the server to its clients. Clients need to specify the display properties (resolution, aspect ratio, color depth, and so on) for each session they create. Verify the appearance of the application visually on the Remote Desktop Clients before placing the system in a production environment, modifying graphics as necessary.
- When the FactoryTalk View SE Server is also the Remote Desktop Session Host, it is possible that thin clients cannot add/change pens in a trend.

**TIP** For more information, see Knowledgebase Answer ID 32715 - Cannot add/change pens in trend from SE client on Terminal Server at [https://rockwellautomation.custhelp.com/app/answers/detail/a\\_id/32715](https://rockwellautomation.custhelp.com/app/answers/detail/a_id/32715).

- If your FactoryTalk View SE client configuration (.cli) enables 'Show Diagnostics List', the list shows all activity from all clients running on the same Remote Desktop Session Host. This activity is due to the fact that although each instance of the FactoryTalk View SE client runs in a separate session, they are all hosted on the same computer and share common log resources. This amount of activity can be confusing for HMI operators because they see diagnostic activity on their client that they did not initiate.
- Using the Tag Import and Export Wizard does not work correctly when used in a Remote Desktop Client session. Run this wizard only from a FactoryTalk View Studio instance on the HMI Server console. Using a Remote Desktop Client to connect to the console session can avoid this issue, but is not recommended.

## PlantPAx AppServ-OWS Base Configuration

---

**IMPORTANT** You can add additional role services to your server depending on your specific deployment of Remote Desktop Services and connectivity needs. These added services can add additional configuration beyond which this base Remote Desktop Server has been configured for.

---

## Microsoft Remote Desktop Services Licensing

RDS has its own method for licensing clients that log in to RDS servers, separate from the licensing for the Windows Server 2008 R2 family of operating systems. Remote Desktop Connections must receive a valid license issued by a Remote Desktop Licensing Server before they can log in to a Remote Desktop Session Host or Connection Broker.

One Remote Desktop Licensing Server can serve multiple RDS servers concurrently; therefore, you can either leverage an existing Remote Desktop Licensing Server or create your own.

## Install Additional Software

Before you install any application, place the Remote Desktop Session Host server into a special installation mode. Placing the server into this special installation mode will ensure that patches and additional software are installed correctly to work in a multiuser environment. Failure to use the special installation mode can prevent an application from functioning properly.

### Install Special Mode

Put the Remote Desktop Session Host into the special installation mode by Clicking Start and choosing Control Panel>Programs>Install Application on Remote Desktop.

After the application is installed, you must put the RD Session Host server back into execution mode before remote users begin using the application. The Install Application on Remote Desktop Session Host tool automatically puts the RD Session Host server into execution mode when it is finished running, but always verify before continuing.

It is important to put the Remote Desktop Session Host server back into execution mode before running any of the installed applications. Some applications cannot execute properly or can have loss of functionality if the server is not put back into execution mode.

## Add Remote Desktop Services Users

Each user who logs in to an RDS server must have a user account either on the server or in a domain on the network that the server is on. The user account contains additional information that determines when user can log in, under what conditions, and how specific desktop settings are stored. Windows Server 2008 R2 family operating systems contain a built-in User group called Remote Desktop Users, which is used to manage RDS users.

On the Select User Groups Allowed Access to This RD Session Host Server page, select the users and/or groups that can connect to the Remote Desktop Session Host Server and click Next.

Alternatively, you can add additional users later via the Local Users and Groups option in Computer Management.

## Configure Application Server Historian

This chapter provides you with the details necessary to deploy the Application Server Historian (AppServ-Hist) virtual template. AppServ-Hist (based on FactoryTalk Historian) satisfies the Data Collection role of the PlantPAx system architecture.

This chapter provides you with the procedures necessary to deploy the Application Server Historian (AppServ-Hist) virtual template:

- Setting up Windows Server 2008 for the new instance
- Setting up the Network Adapter
- Setting up FactoryTalk Directory
- Setting up activation files
- Rename SQL Server
- Install and configure Historian Asset Framework

For more information regarding recommended architecture and the actual configuration of the Application Server, see the PlantPAx Process Automation System Reference Manual, publication [PROCES-RM001](#), and the specific product documentation.

The required Rockwell Automation software for the AppServ-Hist virtual template is included and pre-installed in the virtual image templates, **but not activated**. Use an individual FactoryTalk Historian SE activation license to activate each AppServ-Hist virtual template.

See [page 9](#) for product catalog numbers.

The table shows the topics in this section.

Topic	Page
Before You Begin	94
Configure Microsoft Windows Server 2008	94
Configure the Ethernet Network Adapter Settings	105
Define the FactoryTalk Directory Location	106
Configure the FactoryTalk Activation Server	107
Rename SQL Server	109
Install Historian Asset Framework (AF)	111

Topic	Page
Delete Old Computer Name	118
Synchronize AF Database	120
Complete Historian Configuration	122

**IMPORTANT** During the configuration of Application Server Historian, you can encounter a User Account Control window that asks if you want to allow a program to make changes to the computer. Click Yes and continue on.

This template represents a base installation of a FactoryTalk Historian Server and does not include optional features such as Advanced Server or DataLink.

**TIP** To use DataLink, you must install Microsoft Excel yourself by using a valid Microsoft Excel license.

## Before You Begin

You must deploy your template from the USB drive to perform the following procedures in this chapter. If you need to deploy the template, see [Chapter 1 on page 13](#) for details.

## Configure Microsoft Windows Server 2008

Complete these steps on a virtual machine to initiate the Microsoft Windows Server 2008 operating system setup for the Application Server Historian. You set your own administration account password, computer name, and file location preference in this procedure.

1. If the vSphere Client is not already open, on a computer with VMware vSphere Client software installed, click Start and choose All Programs>VMware>VMware vSphere Client.
2. Click the Console tab.
3. In the Organizer tree, right-click the virtual machine and choose Power>Power On.

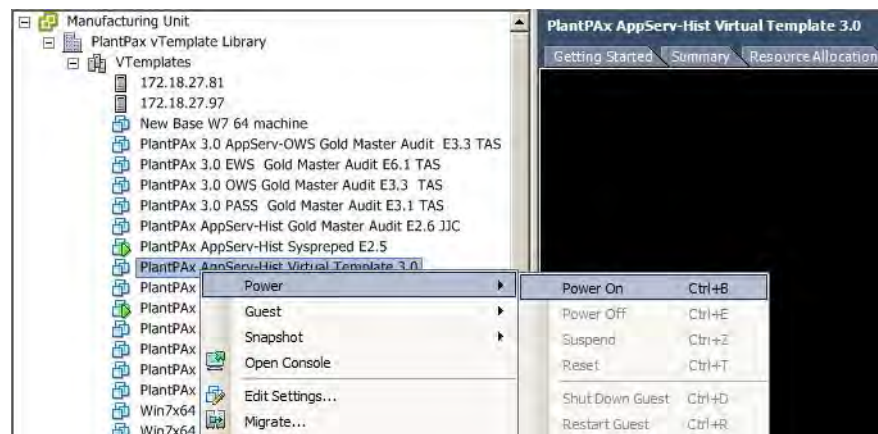

You see this window after initial setup is complete. This stage can take a few minutes.

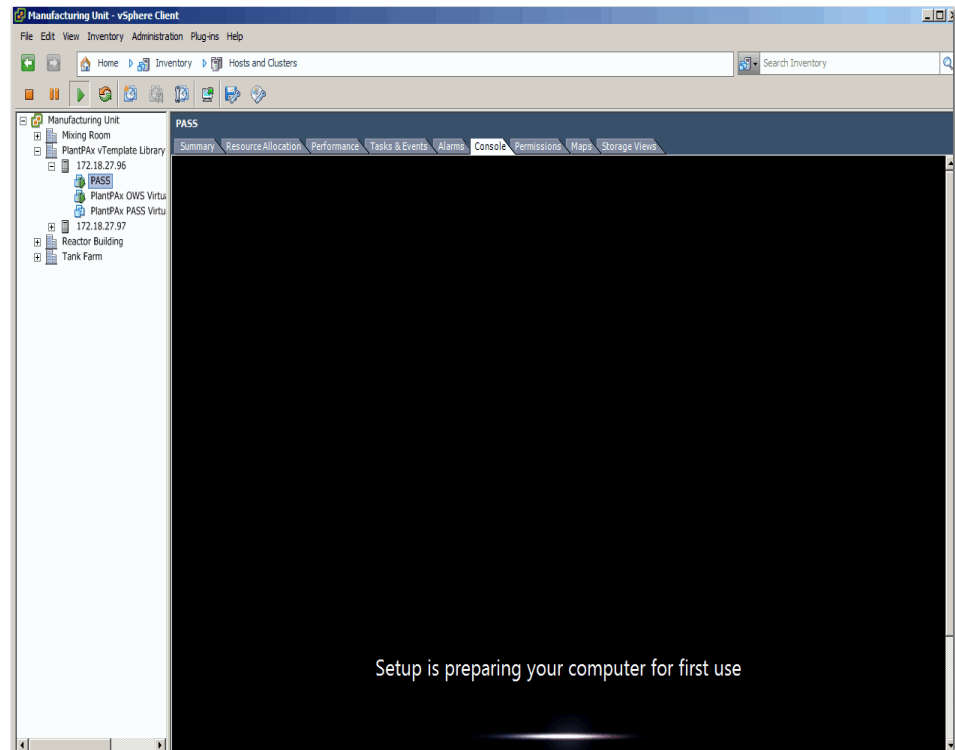

The Microsoft Windows Set Up Windows dialog box appears.

---

**IMPORTANT** First, click inside the console to activate the controls for your virtual machine.

---

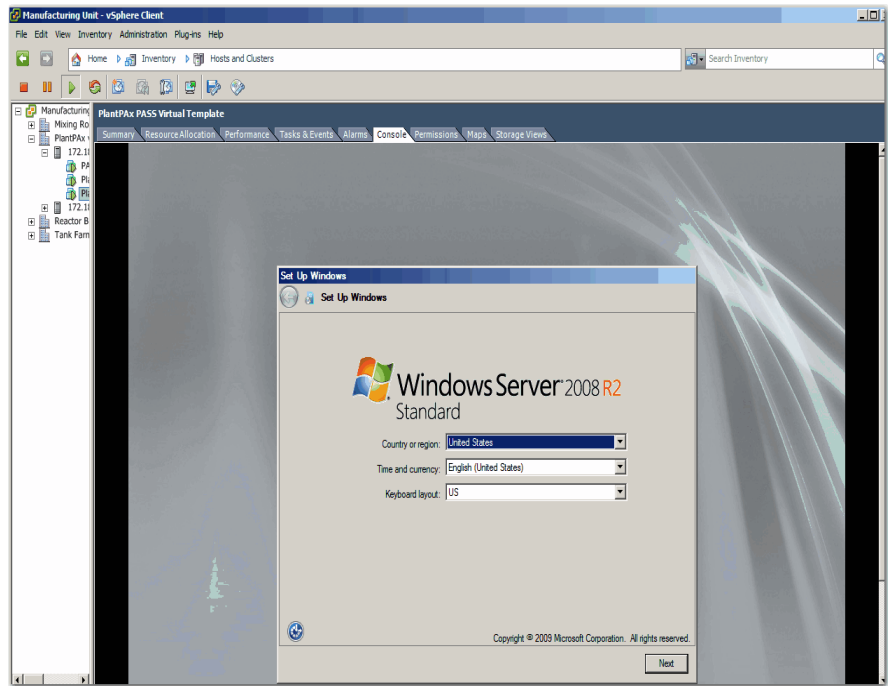

- Choose the appropriate option from the following pull-down menus.

Menu	Description
Country or region	Choose your country or region, for example, United States.
Time and currency	Choose your time and currency, for example, English (United States).
Keyboard layout	Choose your keyboard layout, for example, US.

- Click Next.

The License Agreement appears. This agreement includes Microsoft Windows, Rockwell Automation Software, and Adobe Reader.

- Read the license agreement, and then click 'I accept the license terms'.
- Click Start.
- If you get a message stating 'The User's password must be changed before logging in the first time', click OK.



The Administrator account dialog box appears so you can change a password.

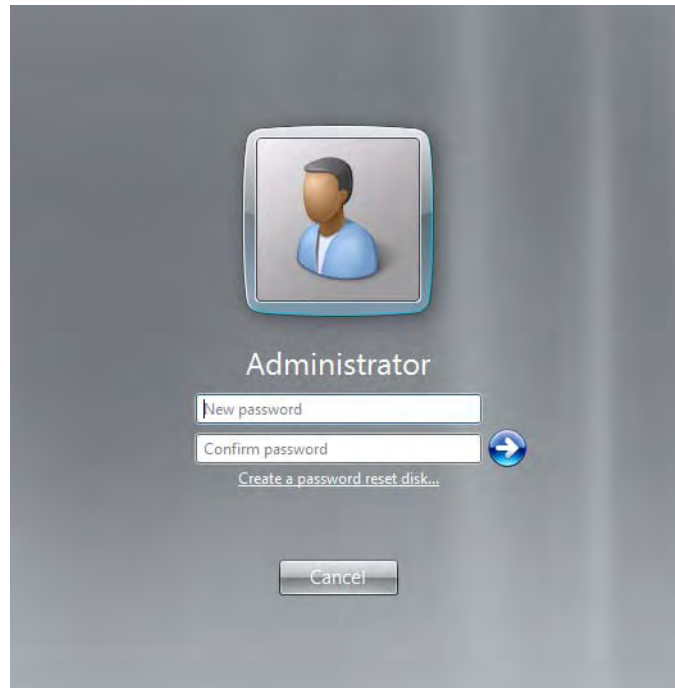

---

**IMPORTANT** Passwords must meet the following minimum requirements:

- Cannot contain the user's account name or parts of the user's full name that exceed two consecutive characters
- Must be at least six characters in length
- Must contain characters from three of the following four categories:
  - English uppercase characters (A...Z)
  - English lowercase characters (a...z)
  - Base 10 digits (0...9).
  - Non-alphabetic characters (for example, !, \$, #, %).

- 
9. Type a password, then verify the entry by typing the same password in the second entry field.
  10. Click the arrow.
  11. Click OK to acknowledge your password has been changed.

The virtual image desktop appears.



---

**IMPORTANT** The default time zone for Windows Server 2008 is Pacific Time. If you are not in the Pacific Time zone, you need to change time zone and update the time.

---

## Create an Administrator User Account

We suggest that you create an Administrator user account for each user that requires administrative privileges. This best practice safeguards server corruption by restricting access to the default administrative account, and creates a backup of critical system information. Each user can be delegated a separate user account with password protection.

Follow these steps to create a new user account with administrative privileges.

1. On the virtual image desktop, click Start and choose Control Panel.

The Control Panel appears.

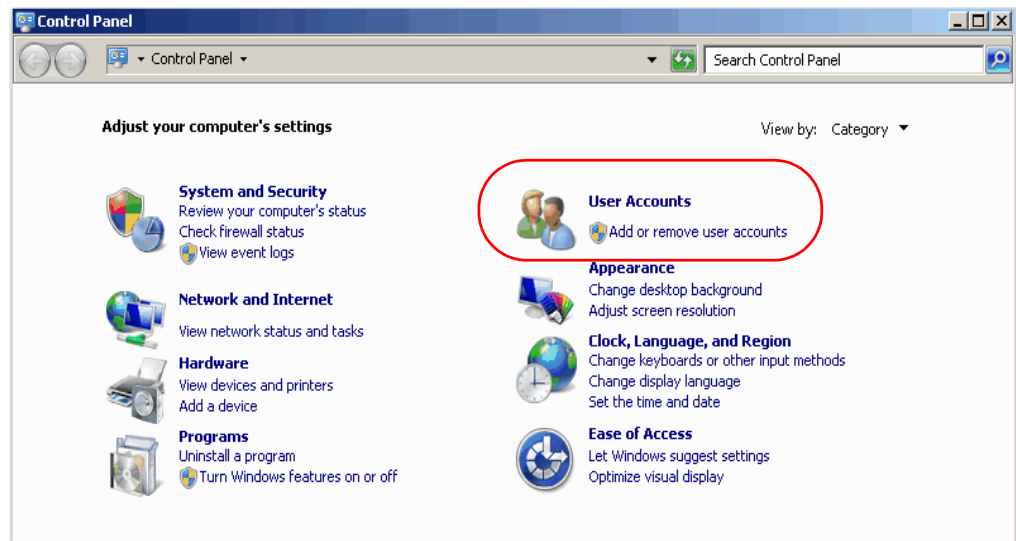

2. Click Add or remove user accounts (circled in the previous figure).

The Manage Accounts window appears.

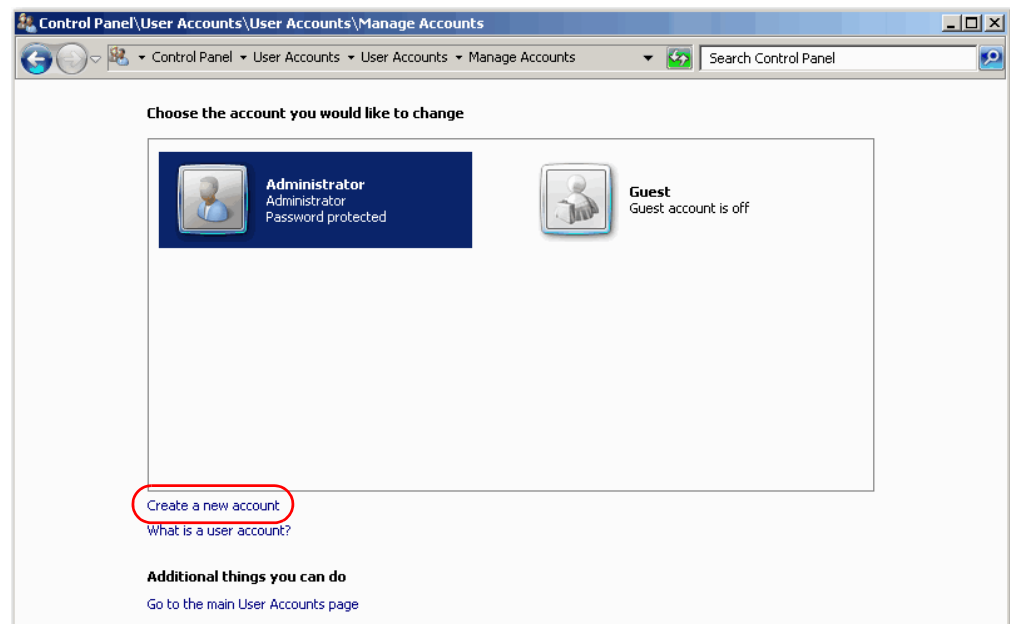

3. Click Create a new account (circled in the previous figure).

The Create New Account dialog box appears.

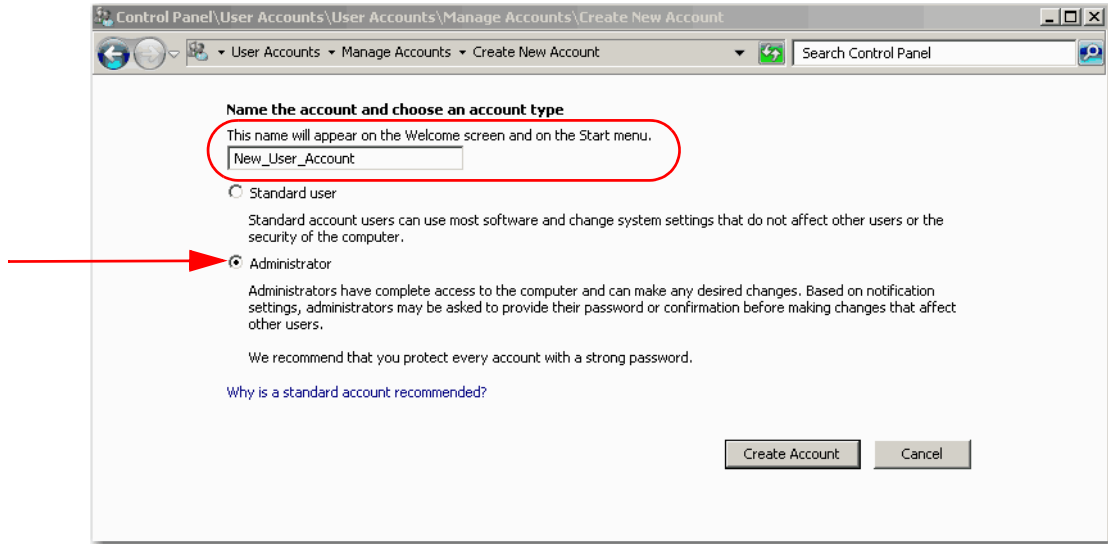

4. Type your new user account name (circled in the previous figure) and make sure Administrator is selected.

5. Click Create Account.

The New Manage Accounts window appears.

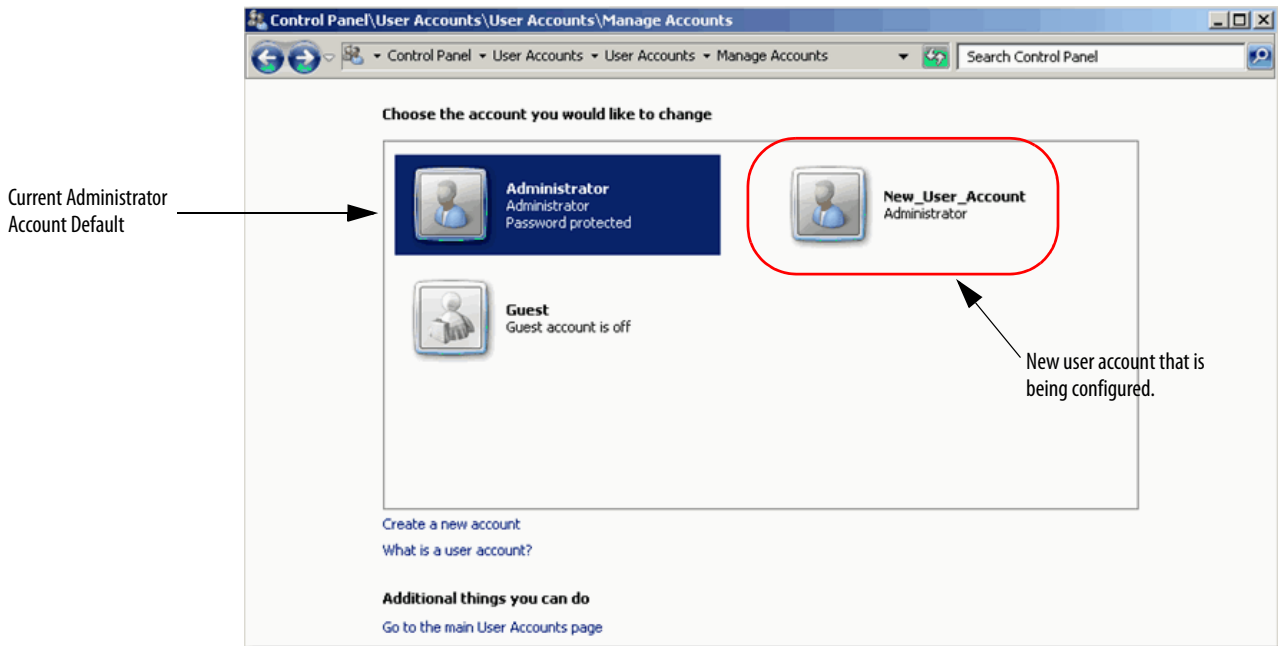

The current Administrator account (default) is shown with a blue background. After you create a password for the new user account, it appears as the default.

6. Click the newly created New\_User\_Account.

The Change an Account window appears.

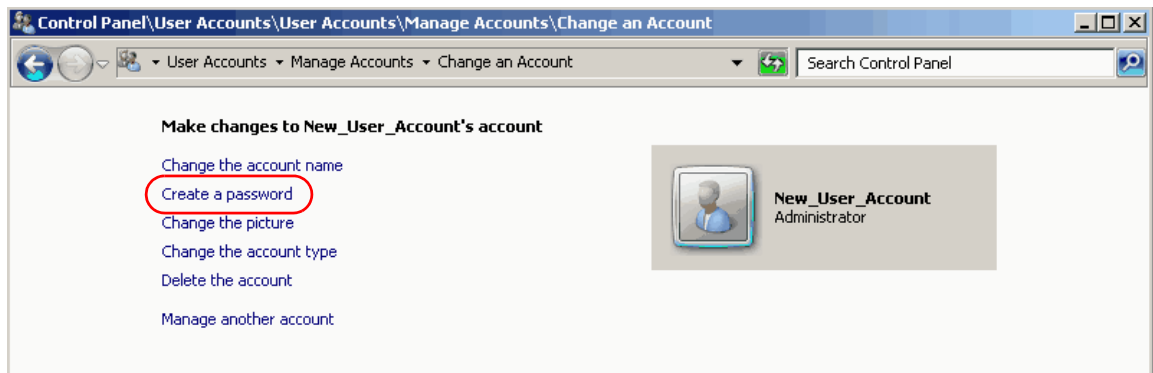

7. Click Create a password (circled in the previous figure).

The Create Password dialog box appears.

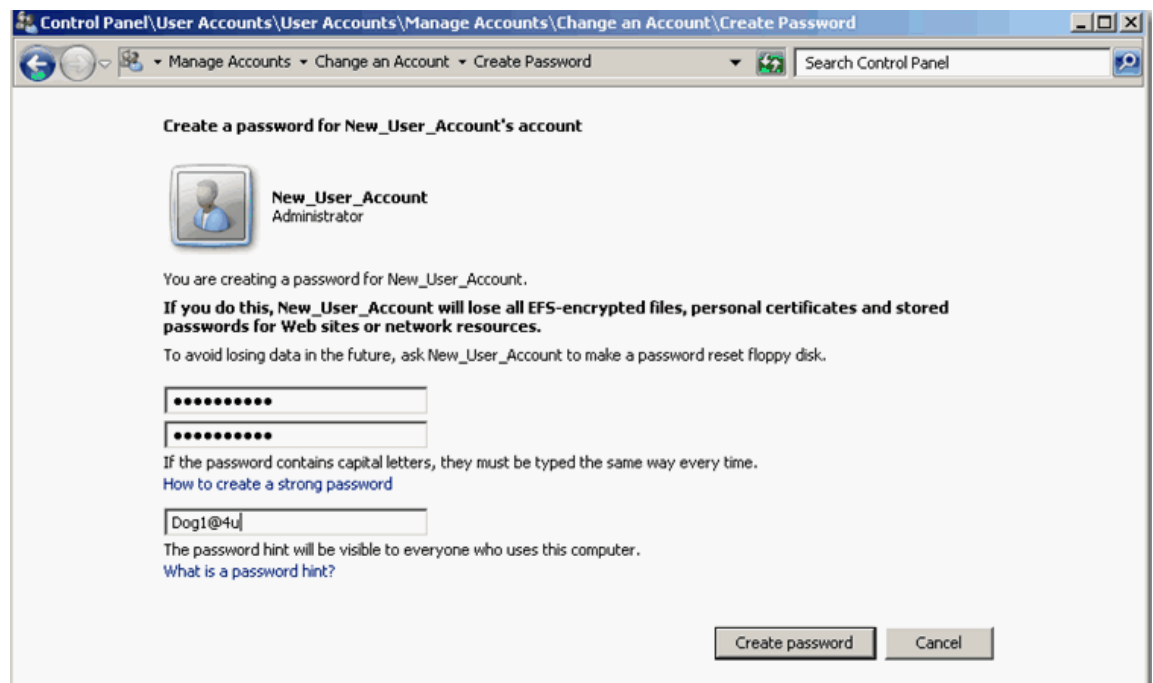

8. Complete the password configuration.

Topic	Description
Password	Type a password, then retype the password to confirm the entry. See <a href="#">page 97</a> for password requirements.
Passphrase	Type a password that contains a string of words and characters. Passphrases are generally longer, thus more secure than passwords.

**IMPORTANT** Remember this password because you need it when you configure your FactoryTalk Directory.

9. Click Create password.

10. Close the window.

11. Click Start and log off the virtual machine.

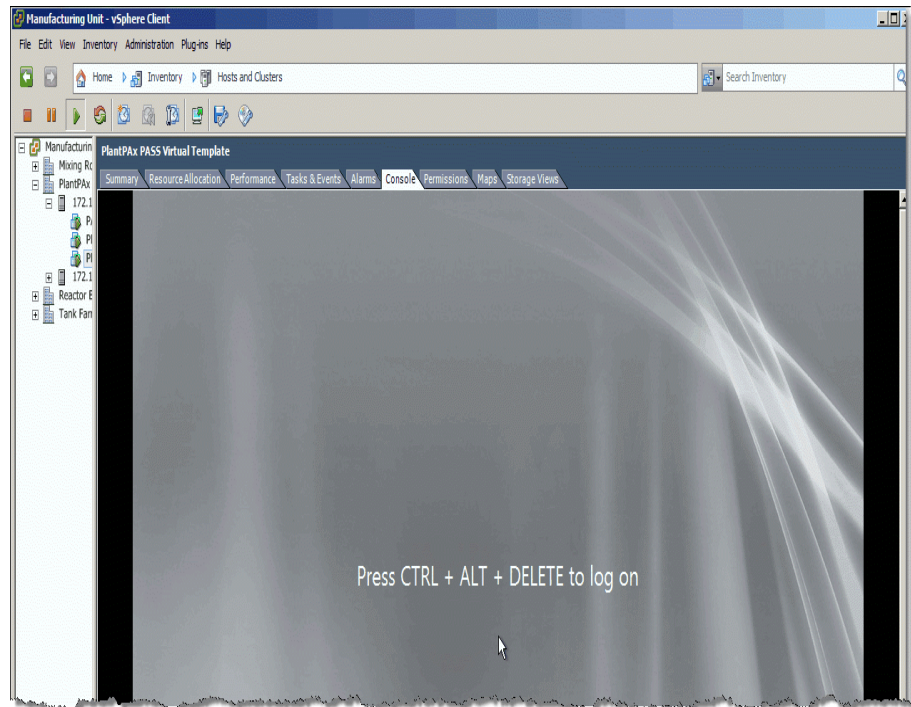

---

**IMPORTANT** First, click inside the console to activate the controls for your virtual machine.

---

12. Press CTRL+ALT+INSERT.

---

**IMPORTANT** Even though 'Press CTRL + ALT + DELETE ...' is displayed on the screen, you must press CTRL + ALT + INSERT to access the virtual machine.

---

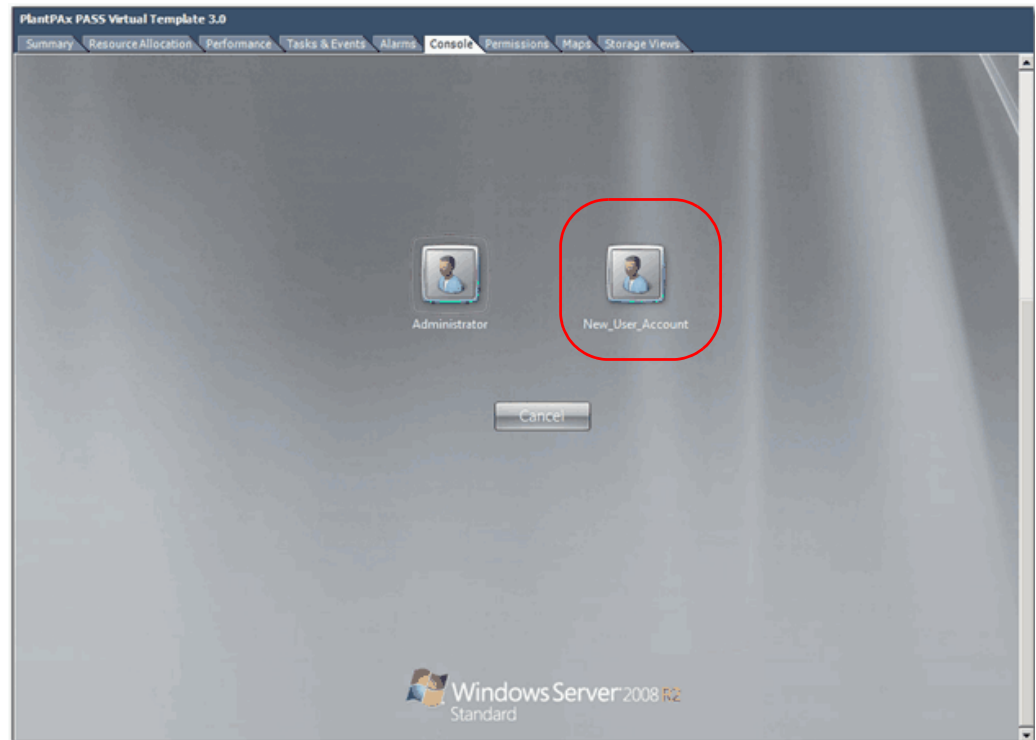

- 13.** Click the newly created New\_User\_Account.  
The New User Account window appears.
- 14.** Type your password and press Return.  
The Windows virtual image desktop appears with your personal account privileges.

## Rename the Computer for Your Location

Follow these steps before using your virtual machine.

1. On the desktop of the virtual machine, right-click the computer icon and choose Properties.
2. From the Computer name, domain, and workgroup settings area, click Change Settings (on the right side).
3. On the Computer Name tab, click Change.
4. Type a new computer name in the Computer Name box.

---

**IMPORTANT** Do not use spaces, hyphens, or any special character symbols.

---

5. Select Domain or Workgroup (default) and click OK.

We recommend that PlantPAx servers and workstations be members of a Windows domain for systems with 10 or more computers. The domain centralizes administration of the users, groups, and security settings.

---

**IMPORTANT** To join a domain, the user must have the appropriate domain user account with proper credentials to add the computer to the domain.

---

6. Restart the virtual computer to enable the changes to the settings.
7. Log in by using your domain credentials or local user administration account previously created.



## Configure the Ethernet Network Adapter Settings

Use the following procedure to set the speed, duplex, and power management settings for the Ethernet adapter.

1. Click Start and choose Control Panel.
2. Click System & Security.
3. Click Network & Internet.
4. Click Network and Sharing Center.  
The Network and Sharing Center dialog box appears.
5. Click Change Adapter Settings.
6. Right-click Local Area Connection and choose Properties.  
The Network Properties dialog box appears.
7. Click Configure.
8. Click the Advanced tab.
9. From the Property window, choose Link Speed & Duplex.
10. From the Value menu, choose Auto Negotiation.
11. Click the Power Management tab.
12. Clear the 'Allow the computer to turn off this device to save power' checkbox.
13. Click OK.

## Define the FactoryTalk Directory Location

Complete the following steps to specify the Network FactoryTalk Directory location for AppServ-Hist.

1. Click Start and choose All Programs>Rockwell Software>FactoryTalk Tools>Specify FactoryTalk Directory Location.

The FactoryTalk Directory Server Location Utility appears.

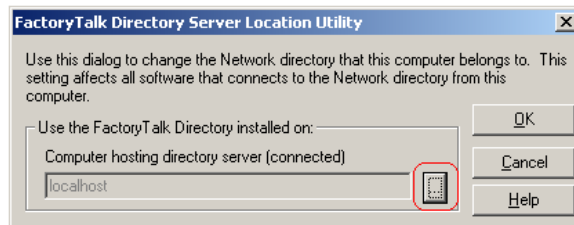

2. Click Browse (ellipsis '.' in box).
3. Type your FactoryTalk Directory Administration Console credentials into the login screen and click OK.
4. Click Remote computer.



Click Browse (ellipsis '.' in box) to navigate the network to find the computer name of the PASS server that is hosting the FactoryTalk Directory services.

5. Choose the appropriate PASS server name and click OK.

The Network FactoryTalk Directory location has now been specified.

6. When prompted, enter your credentials and click OK.
7. Restart the server after making a change.

## Configure the FactoryTalk Activation Server

For continuous use of FactoryTalk products and other Rockwell Automation software products, computers running the software must have access to activation files. FactoryTalk Activation software provides a secure, software-based system for activating Rockwell Automation software products and managing software activation files. With FactoryTalk Activation software, there is no need for a physical master disk or any physical media. Instead, activation files are generated and distributed electronically.

Concurrent activations are locked to a central activation-server computer on the network. The activation server manages a pool of activation keys for connected clients to share. Floating concurrent activations are assigned automatically to clients that need them. These activations are returned automatically to the activation server pool when the software stops running on the client, or when the client computer shuts down.

Client computers must be configured to obtain floating activations from the activation server. A continuous network connection is also required for clients to use floating activations. After a client obtains a floating activation, if the activation server detects that the client has been disconnected, the activation is returned to the server pool.

**Table 5 - Activation Considerations**

Consideration	Details
Software that is not activated	If the components you have installed cannot be activated, for example, because the activation server is unavailable, then the software continues to run for up to seven days. The seven-day grace period provides time to correct the problem with acquiring activations, without disrupting critical applications. If activation is restored within seven days, normal operations resume. If activation is not restored, the grace period expires. After the grace period expires, if you restart the components and activation remains unavailable, the software runs for two hours in Demo mode.
Location of activation server	The PASS is the primary choice for activation management and is recommended to be the location of the activation server. In the instance that the PASS is not an acceptable location, for example, when you make use of a redundant PASS solution, the EWS is the secondary choice. In this instance, the EWS can be a dedicated station with a permanent Ethernet connection to the system. The FactoryTalk Activation software can be configured to run as both a server and client utility.
Options for adding activation files to the PASS	To make concurrent floating activations available to activation clients, first you must download the activation files to the activation server computer, from the Rockwell Automation Activation window. If the PASS has internet access, see <a href="#">Open Activation Manager on page 108</a> . If the PASS does not have internet access, the activations can be downloaded on a different computer with internet connectivity and then transferred to the PASS.
Protect activation files	Activation files are simple text files that must have a .lic extension. As long as the .lic extension is retained, you can copy or rename an activation file without harming it. However, tampering with text inside the activation file can disable your Rockwell Software products. If an activation file is damaged or deleted, contact Rockwell Automation Technical Support. For safekeeping, keep an original set of your activation files on back-up media. Use descriptive names for the files, so that you can identify them later, and copy them back to the appropriate computers. Activation files are locked to the Host IDs of the computers (or dongles) that need them. Activation fails for Rockwell Software products on a computer where the specified Host ID is not recognized by the activation file.

## Open Activation Manager

On the Activation Manager computer, start the activation process by opening the Activation Manager.

1. Click Start and choose All Programs>Rockwell Software>FactoryTalk Activation>FactoryTalk Activation Manager.

The FactoryTalk Activation Manager window appears.

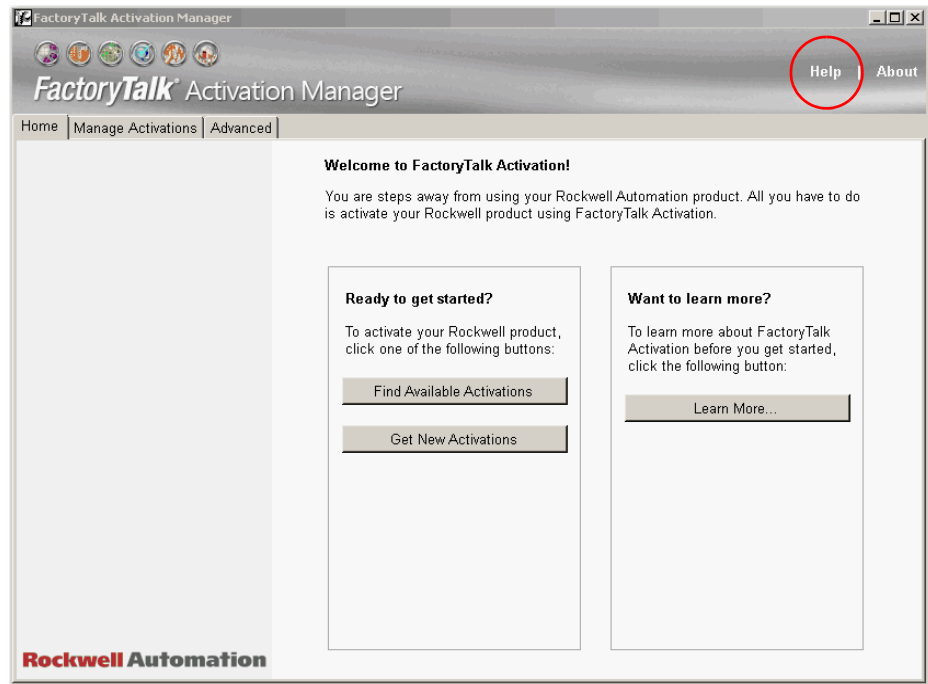

2. For instructions on installing FactoryTalk activations, click Help (circled in the previous figure).
3. Use the Help instructions to complete the activations.

After completing the activation process, your AppServ-Hist is ready to use.

## Update Activation Search Path

After the license files are on the PASS, you must update the Activation Search Path on the AppServ-Hist.

1. If the Activation Manager is not already open, click Start and choose All Programs>Rockwell Software>FactoryTalk Activation>FactoryTalk Activation Manager.

2. Click Find Available Activations.

The Manage Activations section appears on the FactoryTalk Activation Manager window.

3. Click Update Activation Search Path.

The Update Activation Search Path window appears.

4. Click Add Server.
5. Click Browse (ellipsis '...' in box).

The Browse for Server message window appears.

6. Select the PASS in the network and click OK.

The name of the PASS computer appears in the table under Path to Activations.

7. Check the box next to the name of the PASS computer.
8. Click 'Up' so that the PASS computer moves to the top of the list.
9. Click Save.
10. Click Refresh Activations.

Available activations appear in the table.

## Rename SQL Server

As a result of the Sysprep process (used to build the template) and subsequent renaming of server, it is necessary to use the SQL Server Rename Tool to grant SysAdmin rights to the local administrator of the renamed SQL Server Express instance on the virtual image.

Perform the following steps.

1. On the desktop, double-click the PlantPAx Utilities icon.

The PlantPAx Utilities directory opens.

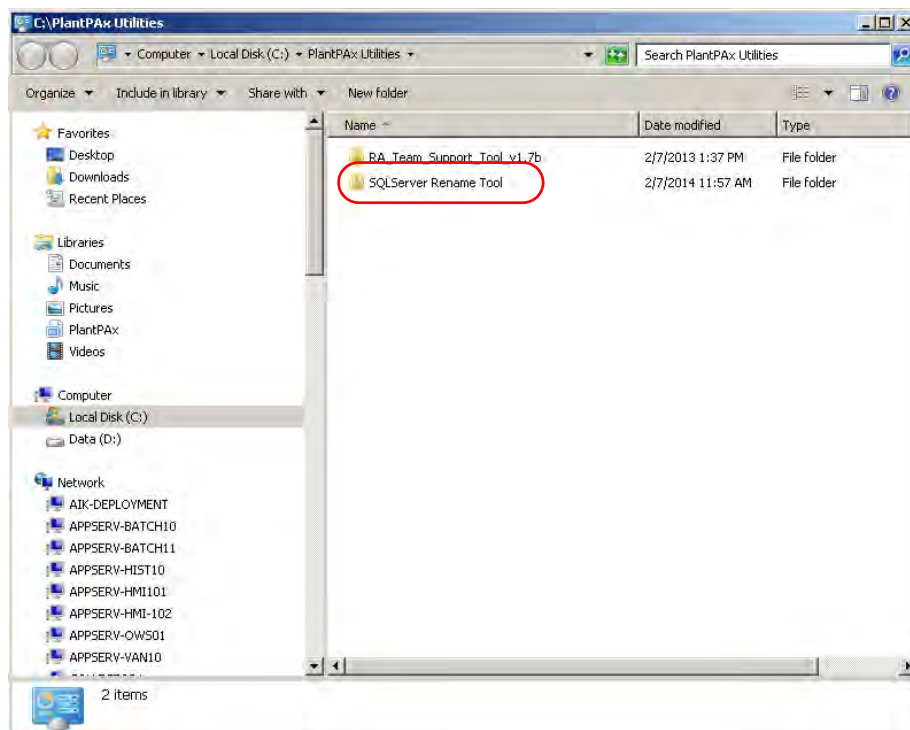

2. In the Microsoft Windows Explorer window that appears, double-click SQL Server Rename Tool directory (circled in the previous figure).
3. In the SQL Server Rename Tool directory, double-click the 'addselftosqlsysadmin.cmd' file name.

A command window opens with the default name for the SQL instance name.



4. In the window that appears, press Enter to accept SQLEXPRESS as the name of the SQL Instance name.

The name change is processed and can take a few minutes.

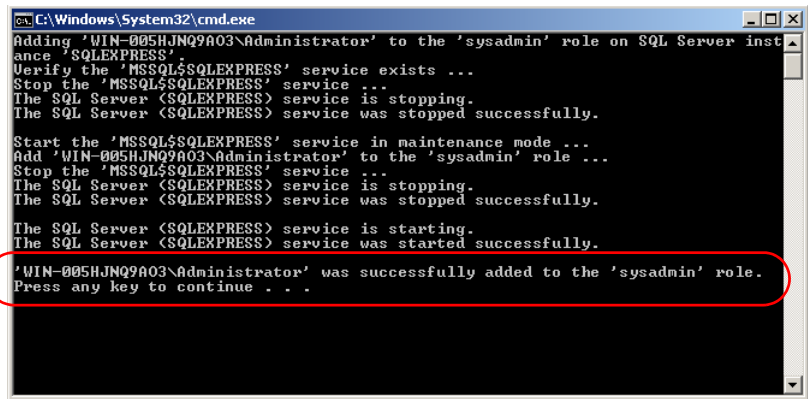

5. Verify that 'Computername\Administrator' was successfully added to the 'sysadmin' role is displayed on the screen (circled in the previous figure).
6. Press any key to close this window.

## Install Historian Asset Framework (AF)

You must install the Historian Asset Framework (AF) by using the installation wizard. Perform the following steps.

1. On the desktop, double-click the AppServ-Hist Software Install Files icon. The AppServ-Hist Software Install Files directory opens.

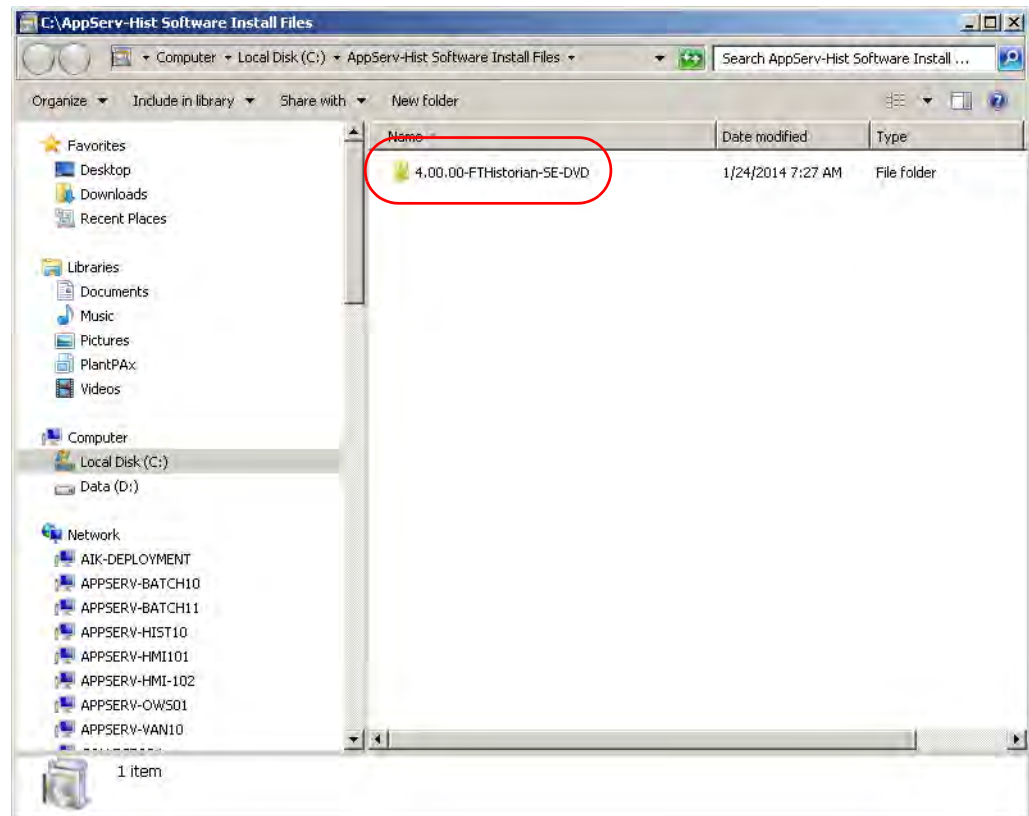

2. In the window that appears, double-click the 'DVD' directory (circled in the previous figure).

The 'DVD' directory is opened.

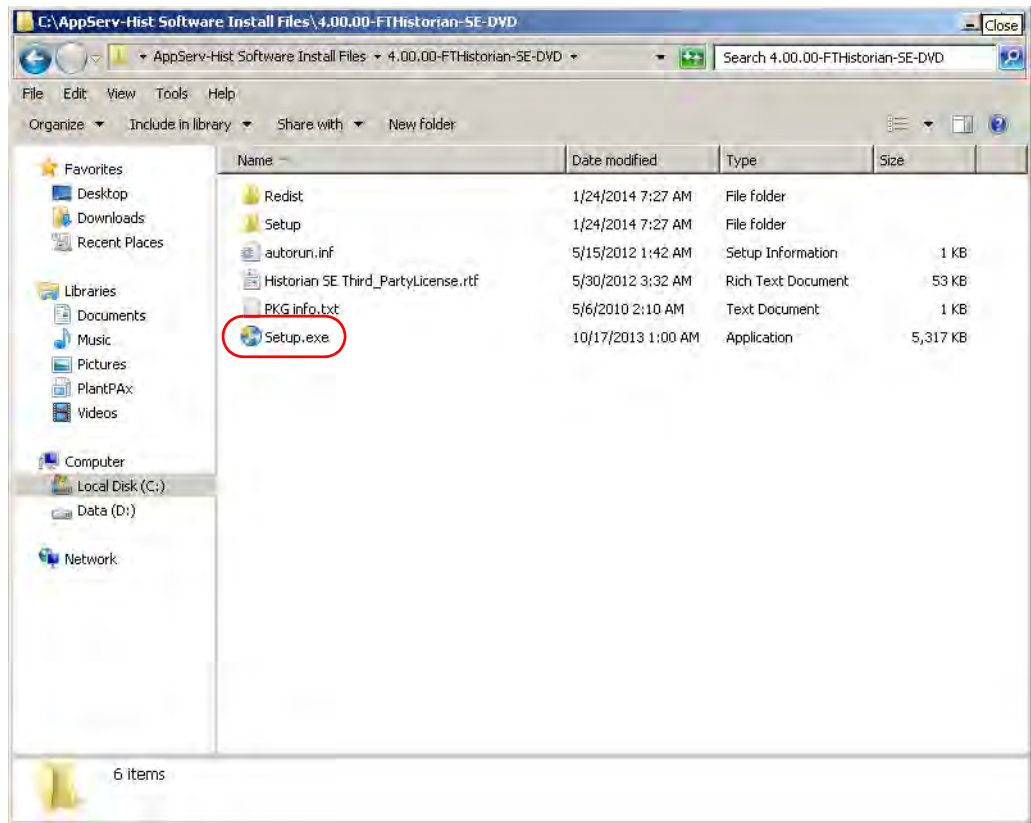

3. Double-click 'setup.exe' (circled in the previous figure).



The FactoryTalk Historian Site Edition main page appears.



4. Click 'Install FactoryTalk Historian Site Edition' (circled in the previous figure).

The Install FactoryTalk Historian Site Edition page appears.

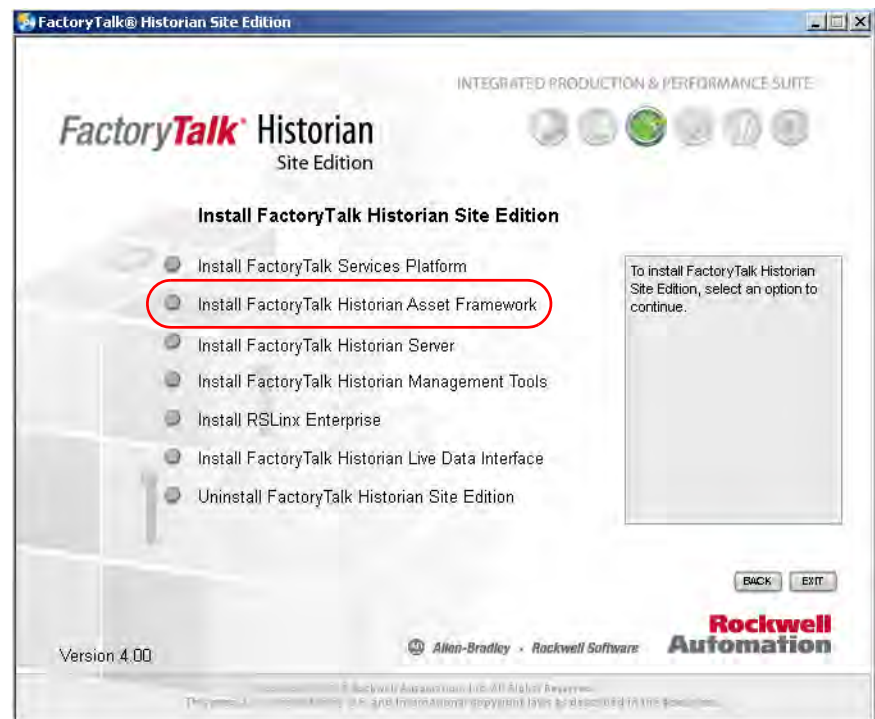

5. Click FactoryTalk Historian AF (circled in the previous figure).

The Install FactoryTalk Historian Asset Framework window appears.

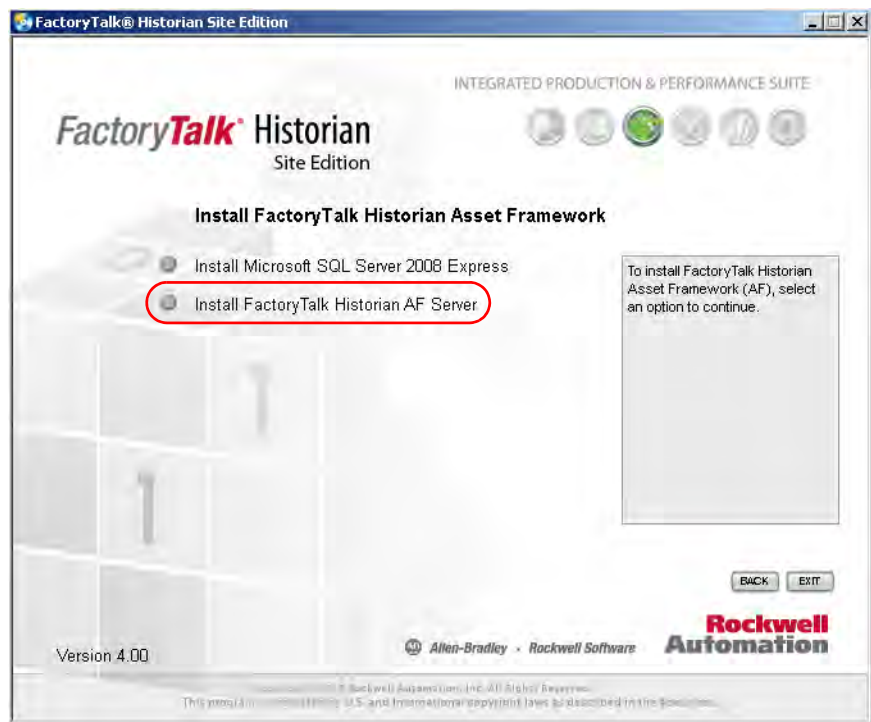

6. Click 'Install FactoryTalk Historian Asset Framework Server' (circled in the previous figure).

The Welcome to FactoryTalk Historian Site Edition Asset Framework Suite Installation Wizard window appears.

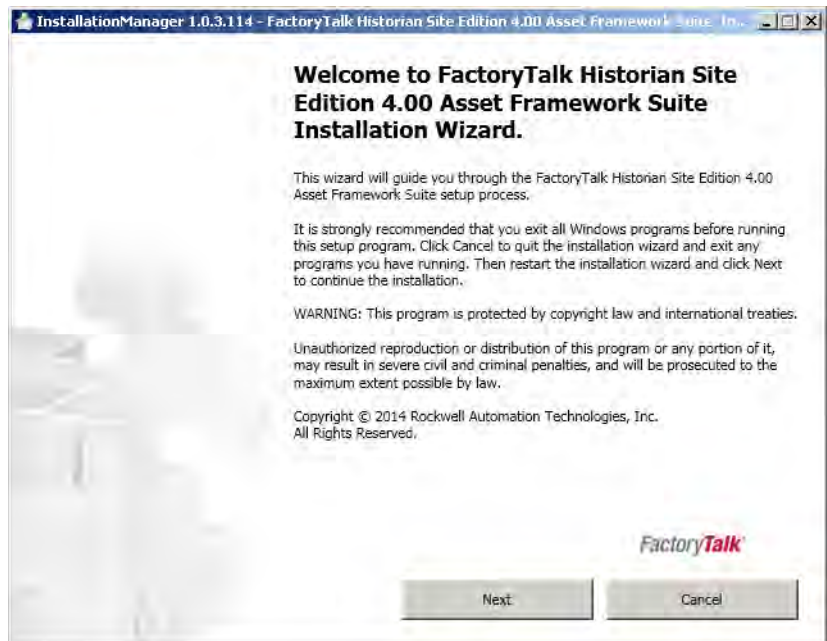

7. Read the information in the window and click Next.

The End-User License Agreement (EULA) appears.



8. Read the EULA and click 'I accept the terms in the license agreement'.

---

**IMPORTANT** The Next button does not become active until you click 'I accept the terms in the license agreement'.

---

The Review Component Installation window appears.

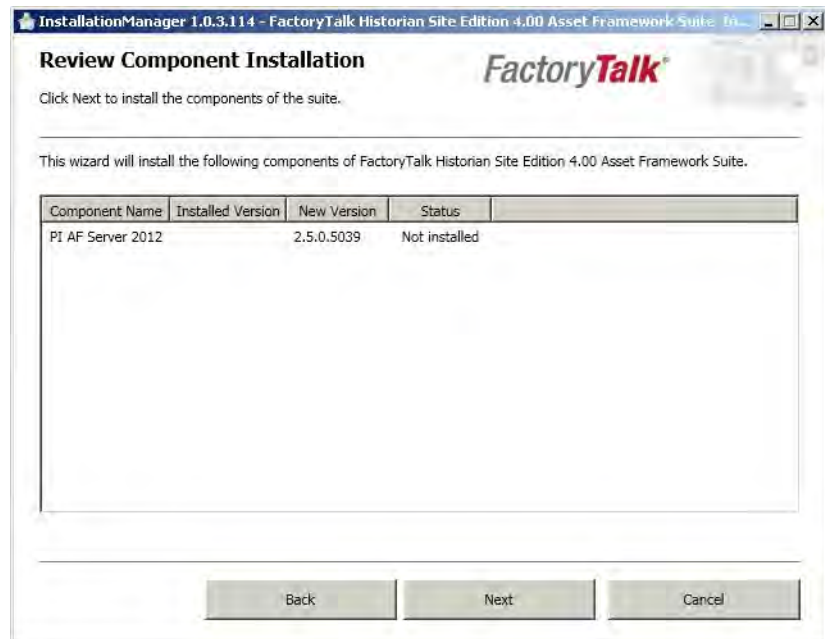

9. Click Next.

The Destination Drive window appears.

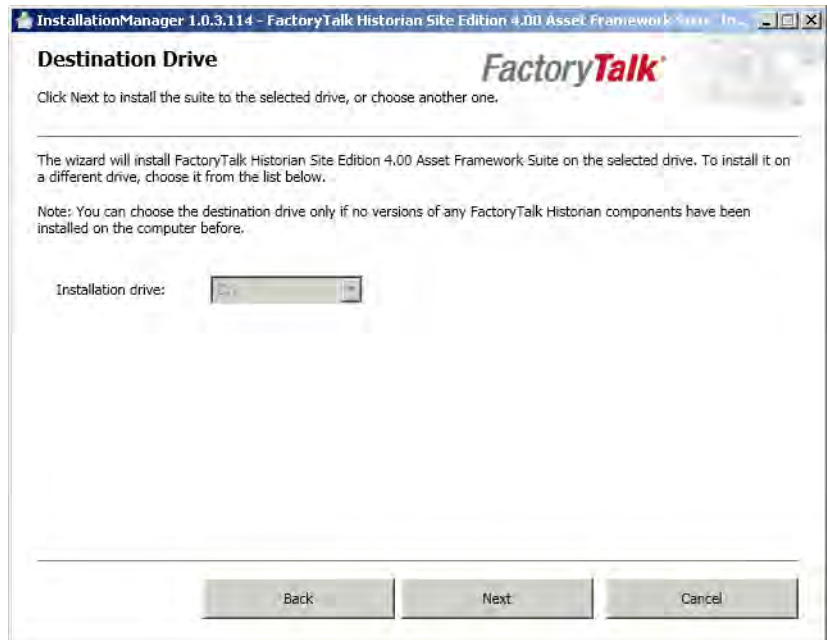

10. Click Next to install the software to the drive indicated in the window. The AF Server Components Configuration window appears.

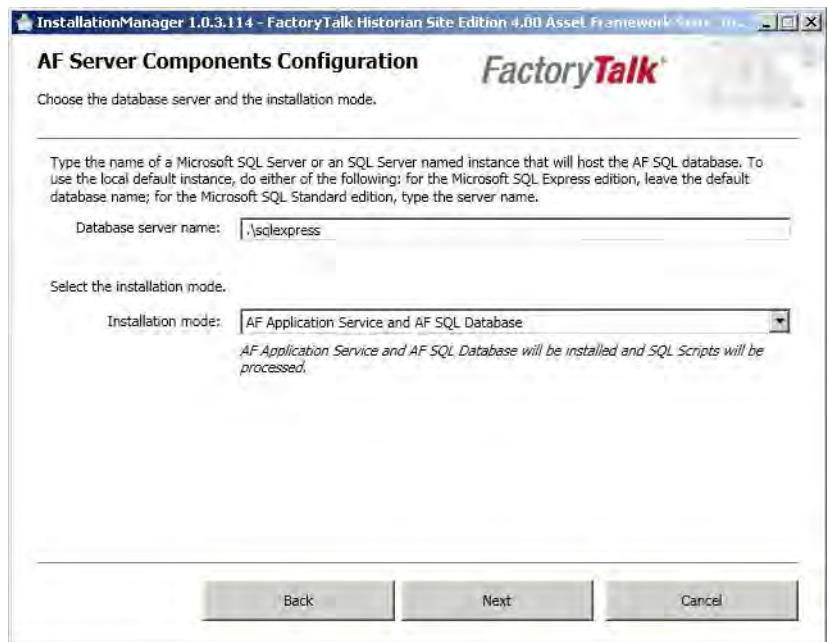

11. Click Next.

The Installation Progress window appears.

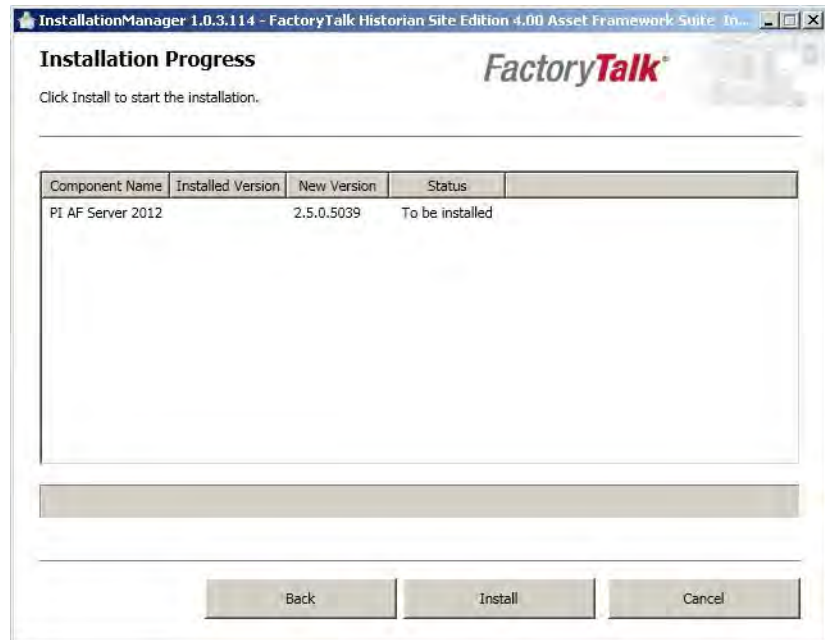

- Click Install.

The software installation starts.

After the software has been installed, the release notes are displayed.

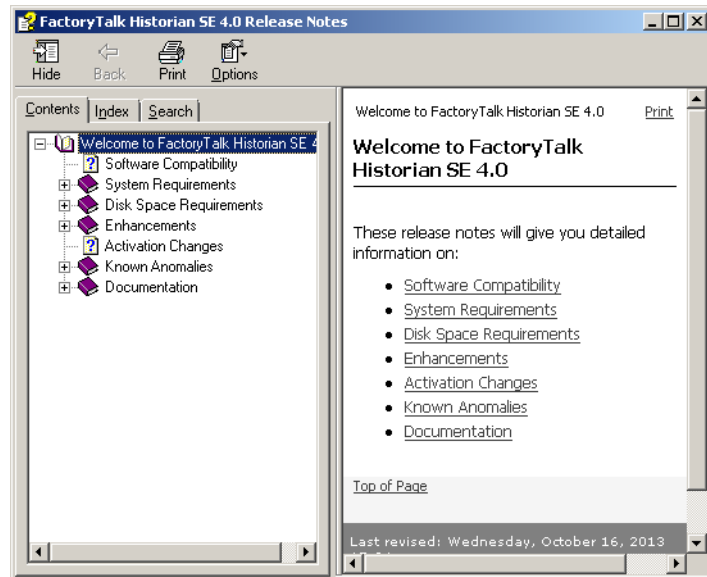

- Review the Release Notes and close the window when you are finished.

---

**IMPORTANT** The installation cannot be completed until the Release Notes window is closed.

---

After you have closed the Release Notes window and the installation is complete, the Installation Wizard Complete window opens.

## 14. Click Finish.

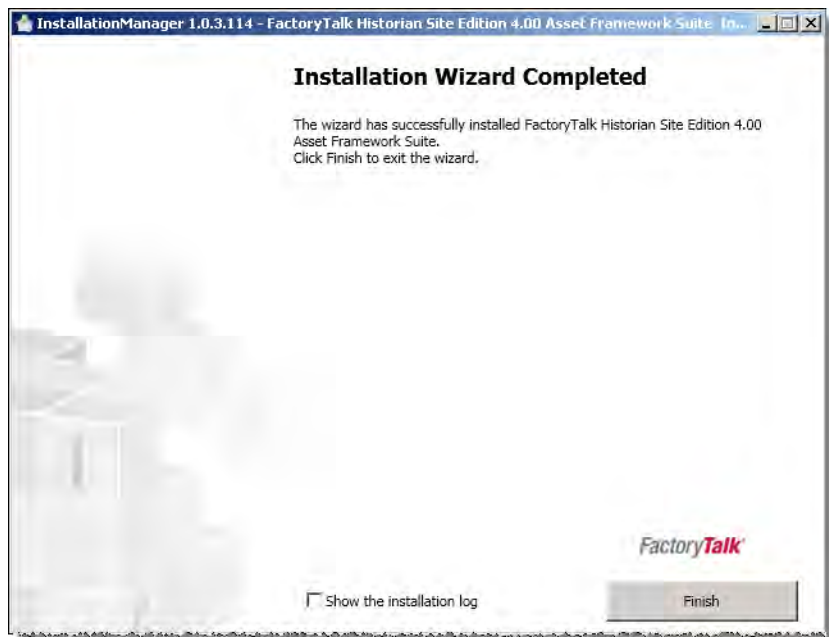

## 15. At the FactoryTalk Historian Asset Framework window, click Exit.

## Delete Old Computer Name

After you have installed the Historian Asset Framework, you need to delete the old computer name. Perform the following steps.

---

**IMPORTANT** At this point, if you are **not** planning on implementing a FactoryTalk Historian SE collective, then go ahead with the steps in this section and the Synchronize AF Database section.

If you are planning on implementing a collective, refer to Knowledgebase Answer ID 60585 - FactoryTalk Historian SE Collective Manager Error - Error Writing Server  
[https://rockwellautomation.custhelp.com/app/answers/detail/a\\_id/60585](https://rockwellautomation.custhelp.com/app/answers/detail/a_id/60585)  
 for additional steps to take. This document can also be found in the PlantPAX Documentation folder in your template.

You must have a TechConnect license to view this article.

Asset Framework needs to be installed on a separate computer if you have implemented a collective. After AF has been installed on a separate computer, skip the steps in this section and perform the steps in the MDB to AF Synchronization section.

---

1. Click Start and choose >All Programs>Rockwell Software> FactoryTalk Historian SE>FactoryTalk Historian SE System> PISDK Utility. The PI Software Development Kit window opens.

**TIP** The first time the PI SDK is run, it can take several minutes to complete the startup and show a display.

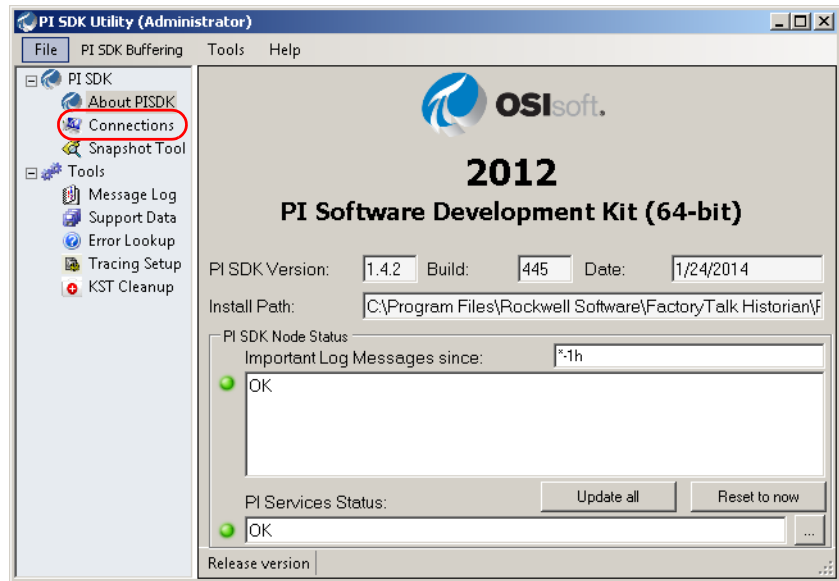

- In the explorer pane on the left side of the window, select **Connections** (circled in the previous figure).

The server pane is displayed in center of the window.

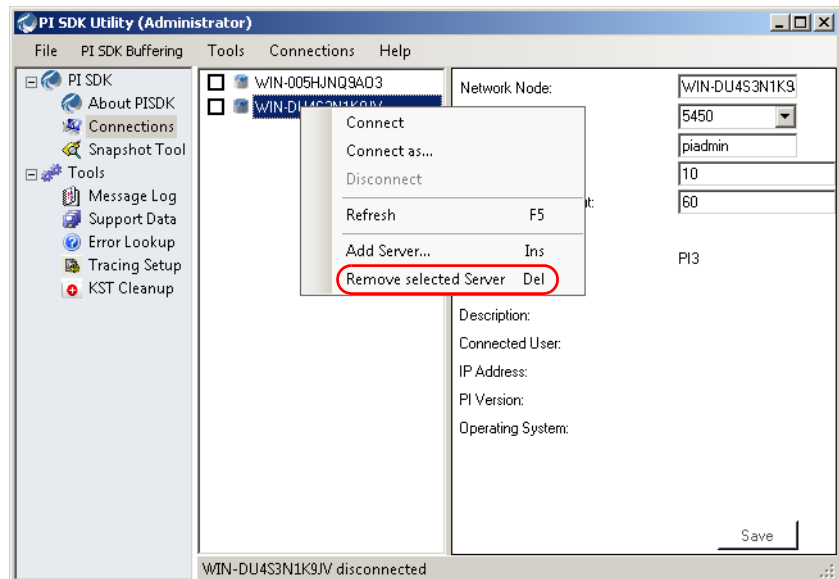

- In the server pane, right-click any computer name (other than your renamed computer) and choose 'Remove selected Server' (circled in the previous figure).
- Click Yes.
- Close the utility.

## Synchronize AF Database

---

**IMPORTANT** Before proceeding, log off the computer and log in to the computer as the local computer Administrator with the password you created (see [step 9 on page 97](#)).

---

Once you have the FactoryTalk Historian Asset Framework installed, you need to set up synchronization between the Historian server's module database (MDB) and the AF server.

### Perform Synchronization

To synchronize MDB to AF, run the MDB to AF Preparation Wizard by clicking Start and choosing All Programs>Rockwell Software>FactoryTalk Historian SE>MDB to AF Preparation Wizard.

**TIP** It can take a few minutes for the wizard to open. Follow the instructions in the wizard and complete all four steps.

---

**IMPORTANT** The Historian MDB to AF Preparation wizard includes comprehensive online documentation. Click Help on any screen in the wizard to get instructions. See Knowledgebase Answer ID 496679 - FAQ: FactoryTalk Historian SE: MDB to AF Preparation Wizard at [https://rockwellautomation.custhelp.com/app/answers/detail/a\\_id/496679](https://rockwellautomation.custhelp.com/app/answers/detail/a_id/496679) or you can find it in the PlantPAx Documentation folder in your template. You must have a TechConnect license to view this article.

---

After successfully completing the MDB to AF Preparation wizard, perform the following steps to restart the PI to AF link subsystem service.

1. Click Start and choose All Programs>Rockwell Software>FactoryTalk Historian SE>System Management Tools.  
The System Management Tools dialog box appears.
2. Under Servers, select the Historian Server by checking the checkbox for your server.
3. Under System Management Tools, select Operation>PI Services
4. Right-click 'PI AF Link Subsystem (Running)' and click STOP Service.
5. Wait until the service shows 'PI AF Link Subsystem (Stopped)', right-click it and select Start Service.
6. Verify that the PI to AF Link Subsystem is running.



## Verify Synchronization

Follow these steps to verify the MDB to AF synchronization.

1. If not already displayed, start the System Management Tools by clicking Start and choosing All Programs>Rockwell Software>FactoryTalk Historian SE>System Management Tools.

The System Management Tools dialog box appears.

2. Under System Management Tools, choose Operation>MDB to AF Synchronization.
3. Select the Historian server for which you want to verify the synchronization:
  - If the synchronization is operating correctly, a green icon appears next to the name of the server.
  - If synchronization cannot be completed, a red icon appears. Click in the System Management Tools dialog box for information on how to diagnose and solve the problem.

---

**IMPORTANT** Log off the computer and log on as the new (administrator) user you created (see [Create an Administrator User Account on page 99](#)).

---

## Complete Historian Configuration

At this point, the FactoryTalk Historian virtual template is ready for use. Review the Post Installation Tasks and Configuring FactoryTalk Historian chapters of the FactoryTalk Historian SE Installation and Configuration Guide, Rockwell Automation Publication HSE-IN025A (see <http://literature.rockwellautomation.com/idc/groups/literature/documents/in/hse-in025.pdf>). This document provides a complete list of options related to configuring FactoryTalk Historian, adding your Historian to the FactoryTalk Directory, assigning license activations to the FactoryTalk Historian server, configuration of data interfaces, security configuration, and other items to consider to complete your AppServ-Hist installation.

- 
- IMPORTANT** We recommend that you perform the following sections of the FactoryTalk Historian SE Installation and Configuration Guide, publication [HSE-IN025A](#), on the pages indicated:
- Verify that Historian Services are Running (page 53)
  - Verify that Historian Server is Updating Data for Default Tags (page 55)
  - Create Security Mappings (page 71)
  - Adding the Server to the FactoryTalk Directory Connection (page 78)
  - Assigning License Activations to the Historian Server (page 88)
- 

The FactoryTalk Historian SE Installation and Configuration Guide can be found in your template at: c:\AppServ-Hist Software Install Files\4.00.00-FTHistorian-SE-DVD\Redist\Docs.

**A****account**

administrator password 40, 76, 97

**activation**

considerations 56, 67, 86

FactoryTalk 89

FactoryTalk software 56, 67, 86, 107

software considerations 56, 67, 86, 107

update search path 68, 87, 108

**activation manager**

FactoryTalk 68

**activation search path**

update 69

**administrator**

account password 40, 76, 97

create user account 42, 78, 99

**AF**

install

**agreement**

license 38, 74, 96

**AppServ-Hist**

FactoryTalk Directory location 106

Microsoft License 8

set speed, duplex settings 105

Windows 2008 R2 SP1 10

**AppServ-OWS**

FactoryTalk Directory location 85

Microsoft License 8

pre-configured with FTView SE Client 7.0 89

pre-configured with remote desktop server  
role 89

set speed, duplex settings 84

Windows 2008 R2 SP1 10

**Asset Framework**

see AF

**C****clone**

virtual machine template 23

**computer**

delete old name 118

rename 48, 64, 83, 104

**configure**

AppServ-OWS power management 49, 65,  
84, 105

EWS,OVS virtual machines 59

FactoryTalk Directory on PASS 50

FactoryTalk software activation 56, 67, 86,  
107

PASS 35

RDS 71, 89

virtual image templates 13

**considerations**

software activation 56, 67, 86, 107

**D****datacenter**

template 22

**definition**

open virtual format 7

**deploy**

OVF template wizard 15

USB drive 13

virtual machines 27

**domain**

network directory 51

select 48, 65, 84

**E****Ethernet**

See network adapter

**EWS**

configure virtual workstation 59

directory location 66

Microsoft License 8

password 63

set speed, duplex settings 65

user name 62

Windows 7 Professional SP1 10

**F****FactoryTalk**

activation 89

activation manager 68

**FactoryTalk Directory**

centralized data 35

set AppServ-Hist location 106

set AppServ-OVS location 85

set EWS, OVS location 66

**FactoryTalk directory**

configuration wizard 50

**format**

deploy, thick 19, 25, 30

deploy, thin 19, 25, 30

template in VMware 22

**I****information hub**

FactoryTalk Directory 35

**installation, special mode**

Remote Desktop Session Host 92

**IP address**

server 14

**L****License**

Microsoft on AppServ-Hist 8

Microsoft on AppServ-OVS 8

Microsoft on EWS 8

Microsoft on OVS 8

Microsoft on PASS 8

Windows 7 Professional SP1 8

Windows Server 2008 R2 SP1 8

**license**

- agreement 38, 74, 96
- RDS 92

**location**

- template 17
- virtual machine 28

**M****map**

- network 20

**Microsoft**

- volume 8

**N****name**

- cloned template 23
- old computer, delete 118
- template 17
- virtual machine 28

**network**

- source map 20

**O****open virtual format**

- definition 7

**open virtual template**

- deploy 15

**OVF**

- see open virtual format 7

**OVS**

- configure virtual workstation 59
- directory location 66
- Microsoft License 8
- password 63
- set speed, duplex settings 65
- user name 62
- Windows 7 Professional SP1 10

**P****PASS**

- configuration 35
- FactoryTalk Directory configuration 50
- Microsoft License 8
- Windows 2008 R2 SP1 10

**password**

- server 14

**power management**

- AppServ-OVS 49, 65, 84, 105

**R****RDS**

- Benefits 90
- configure 71, 89
- known limitations 90
- licensing 92
- with FactoryTalk View SE 90

**Remote Desktop Services**

- See RDS 89

**Remote Desktop Session Host**

- special installation mode 92

**rename**

- computer 48, 64, 83, 104
- SQL server 109
- tool, SQL server 110

**S****search path**

- activation, update 68, 87, 108

**server**

- IP address 14
- password 14
- SQL, rename 109
- SQL, rename tool 110
- user name 14

**settings**

- set AppServ-Hist speed and duplex 105
- set AppServ-OVS speed and duplex 84
- set EWS speed and duplex 65
- set OVS speed and duplex 65
- verify deployment 21

**status**

- cloned template 26, 32

**summary**

- virtual machine details 22

**T****template**

- datacenter 22
- location 17
- name 17
- name clone 23

**thick**

- format, deploy 19, 25, 30

**thin**

- client 89
- format, deploy 19, 25, 30

**tool**

- SQL server rename 110

**U****USB drive**

- deploy templates 13

**user account**

- administrator privileges 42, 78, 99
- change password 44, 80, 101

**user name**

- server 14

**V****verify**

- deployment setting 21

**virtual image templates**

- configuration 13
- definition, definition
  - virtual image templates 13

**virtual machine**

- deployment 27
- location 28
- name 28
- summary details 22
- Windows configuration 36, 72, 94

**VMware**

- template format 22

**W****Windows**

- configure virtual machines 36, 72, 94
- License 8

**Windows 2008 R2 SP1**

- AppServ-Hist 10
- AppServ-OWS 10
- PASS 10

**Windows 7 Professional SP1**

- EWS 10
- OWS 10

**wizard**

- AF install

**workgroup**

- network directory 51
- select 48, 65, 84

**Notes:**



## Rockwell Automation Support

Rockwell Automation provides technical information on the Web to assist you in using its products.

At <http://www.rockwellautomation.com/support> you can find technical and application notes, sample code, and links to software service packs. You can also visit our Support Center at <https://rockwellautomation.custhelp.com/> for software updates, support chats and forums, technical information, FAQs, and to sign up for product notification updates.

In addition, we offer multiple support programs for installation, configuration, and troubleshooting. For more information, contact your local distributor or Rockwell Automation representative, or visit <http://www.rockwellautomation.com/services/online-phone>.

## Installation Assistance

If you experience a problem within the first 24 hours of installation, review the information that is contained in this manual. You can contact Customer Support for initial help in getting your product up and running.

United States or Canada	1.440.646.3434
Outside United States or Canada	Use the <a href="#">Worldwide Locator</a> at <a href="http://www.rockwellautomation.com/rockwellautomation/support/overview.page">http://www.rockwellautomation.com/rockwellautomation/support/overview.page</a> , or contact your local Rockwell Automation representative.

## New Product Satisfaction Return

Rockwell Automation tests all of its products to help ensure that they are fully operational when shipped from the manufacturing facility. However, if your product is not functioning and needs to be returned, follow these procedures.

United States	Contact your distributor. You must provide a Customer Support case number (call the phone number above to obtain one) to your distributor to complete the return process.
Outside United States	Please contact your local Rockwell Automation representative for the return procedure.

## Documentation Feedback

Your comments will help us serve your documentation needs better. If you have any suggestions on how to improve this document, complete this form, publication [RA-DU002](#), available at <http://www.rockwellautomation.com/literature/>.

Rockwell Automation maintains current product environmental information on its website at <http://www.rockwellautomation.com/rockwellautomation/about-us/sustainability-ethics/product-environmental-compliance.page>.

Rockwell Otomasyon Ticaret A.Ş., Kar Plaza İş Merkezi E Blok Kat:6 34752 İçerenköy, İstanbul, Tel: +90 (216) 5698400

**[www.rockwellautomation.com](http://www.rockwellautomation.com)**

### Power, Control and Information Solutions Headquarters

Americas: Rockwell Automation, 1201 South Second Street, Milwaukee, WI 53204-2496 USA, Tel: (1) 414.382.2000, Fax: (1) 414.382.4444  
Europe/Middle East/Africa: Rockwell Automation NV, Pegasus Park, De Kleetlaan 12a, 1831 Diegem, Belgium, Tel: (32) 2 663 0600, Fax: (32) 2 663 0640  
Asia Pacific: Rockwell Automation, Level 14, Core F, Cyberport 3, 100 Cyberport Road, Hong Kong, Tel: (852) 2887 4788, Fax: (852) 2508 1846

Publication 9528-UM001D-EN-P - March 2015

Supersedes Publication 9528-UM001C-EN-P - March 2014

Copyright © 2015 Rockwell Automation, Inc. All rights reserved. Printed in the U.S.A.