

# 01. Content Management & Publishing

<b>BASIC SETUP</b> .....	<b>1</b>
<b>COLUMN MANAGEMENT</b> .....	<b>2</b>
FRONT END EXAMPLE.....	3
ADD / EDIT COLUMN .....	4
<b>CONTENT PAGE LIST / ARTICLE LIST</b> .....	<b>5</b>
ADD / EDIT PAGE (PROPERTY).....	6
ADD / EDIT PAGE (OPTIONS) .....	7
ADD / EDIT PAGE (LAYOUT FILE).....	8
<b>PAGE PARAGRAPHS</b> .....	<b>9</b>
EDIT PARAGRAPH.....	10
EDIT PARAGRAPH (TITLE) .....	11
EDIT PARAGRAPH (MEDIA).....	12
EDIT PARAGRAPH (CONTENT).....	13
EDIT PARAGRAPH (ADVANCED).....	14
CONTENT MANAGEMENT - FRONT END EDITING (BEFORE LOGIN) .....	15
CONTENT MANAGEMENT - FRONT END EDITING (AFTER LOGIN).....	16
CONTENT MANAGEMENT - FRONT END EDITING (ADD NEW PAGE).....	17
CONTENT MANAGEMENT - FRONT END EDITING (ADD NEW PARAGRAPH).....	18
CONTENT MANAGEMENT - FRONT END EDITING (PARAGRAPH ADDED).....	19

Content Management is divided into 3 parts:

## **Basic Configuration**

Includes column setup, menu setup, popup window setup (For security reason, Microsoft has set the default status of its browsers, the Internet Explorer, to block all popup windows for XP, particularly XP SP2 or above, and most or other browsers are also having the same blocking function embedded)

## **Column Management**

For content rich system, contents and information are generally distributed into columns for effective content management

## **Content Management**

Integrated with column management, for effective content management and publishing

## BASIC SETUP

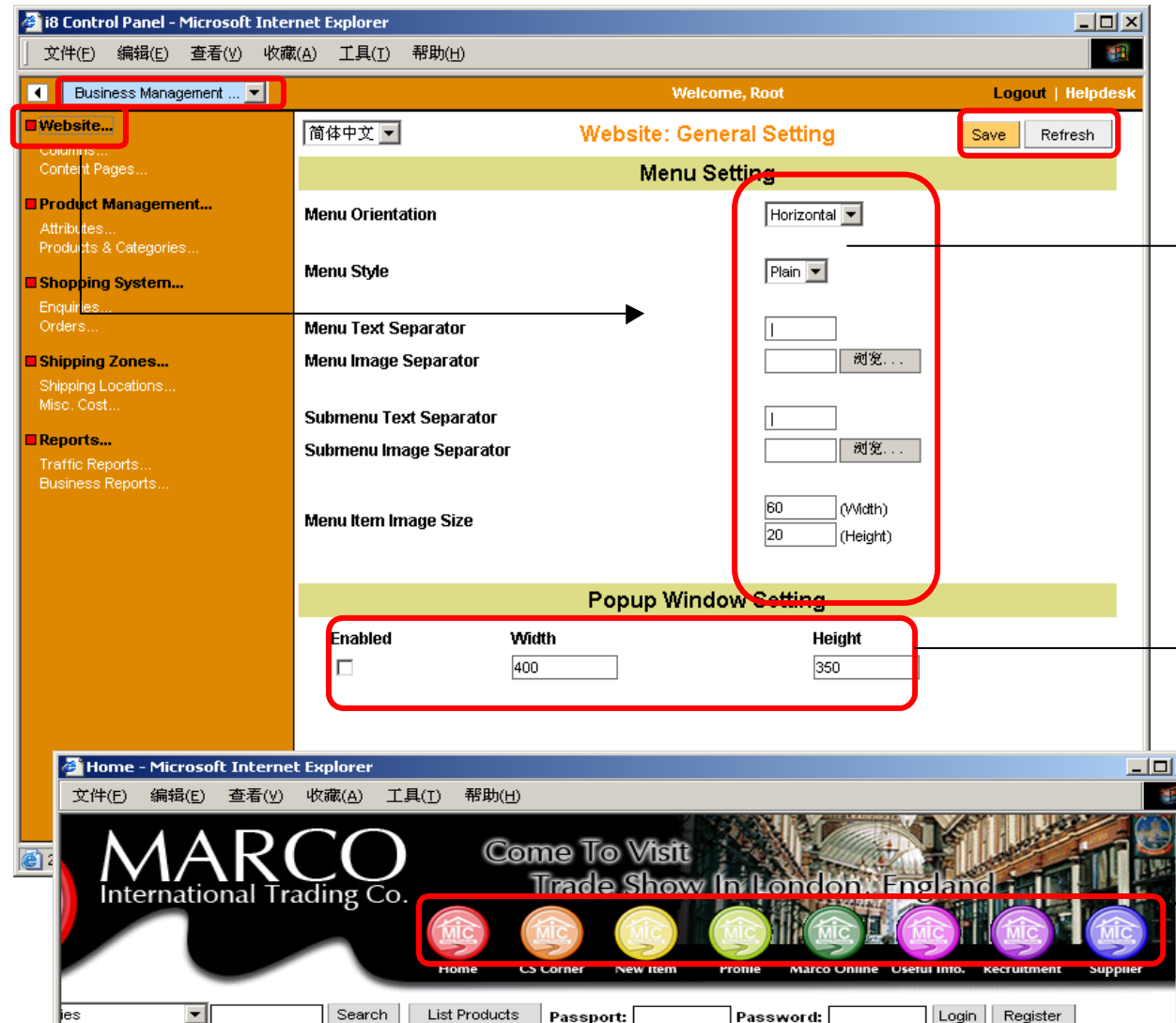

LOC:: Business Management> Website

### Menu Setup

**Menu Orientation:** Horizontal or Vertical

**Menu Style:** Plain, Pull Down or Popup

**Menu Text Separator:** Text Separating Menu Items (should have HTML knowledge)

**Menu Image Separator:** Image separating menu items (Should have basic HTML knowledge)

**Sub-Menu Text Separator:** Text separating sub menu items

**Sub-Menu Image Separator:** Image separating sub-menu items

**Menu Image Size:** Size of the image for menu items if images are used instead of text for menu items

### Popup window setup

Setup the size of popup window while a visitor visit the home page of the system (Obsolete as many browsers block popup)

Example

## COLUMN MANAGEMENT

#	Column Title	Code	Position	Enabled	Priority	Edit	Add SubColumn	Delete
1	Home	column_720183734423	1	<input checked="" type="checkbox"/>	1			
2	Support	column_803122494344	1	<input checked="" type="checkbox"/>	3			
3	Solutions	column_744589569210	1	<input checked="" type="checkbox"/>	4			
4	Career	column_77757647098	1	<input checked="" type="checkbox"/>	7			
5	Contact Us	column_291868911436	1	<input checked="" type="checkbox"/>	8			
6	About Us	column_345196568003	1	<input checked="" type="checkbox"/>	9			
7	Forum	column_759191353735	1	<input checked="" type="checkbox"/>	99			
8	垃圾桶	trash						

### LOC:: Business Management > Column

#: Index (Auto-generated according to list order)

**Column Title:** Column Link Caption shown in front end (If image is used instead of text for column link caption, the title text would not be shown). Click the tiny gray box (particularly minus or plus symbols, a gray dot means there is no sub columns). Click on the title would enter a page showing all pages belong that column (Column title usually would followed with a number, which is the number of column pages)

**Code:** Access code for column, this code should be unique for all columns (suggested to use alphanumeric characters for such codes)

**Position:** As a locating flag for different systems (for example, 1 for page-top column links, 2 for bottom column links, etc. Use 1 as default)

**Enabled:** Only enabled column would have a link shown up in front end

**Priority:** Number that governs the display priority of the column link in front end (Ascending)

**Edit:** To edit the column property

**Add sub column:** Add sub column of the column

**Delete:** Click the red-cross image to delete the column (It is not a real delete but move the column to Trash<sup>1</sup>, to delete the column and its column pages permanently, you should delete it again through the Trash)

<sup>1</sup> Trash is a system column which is not allowed to be deleted or edited

## Front End Example



On the left are the column links and column article links list

## Add / Edit Column

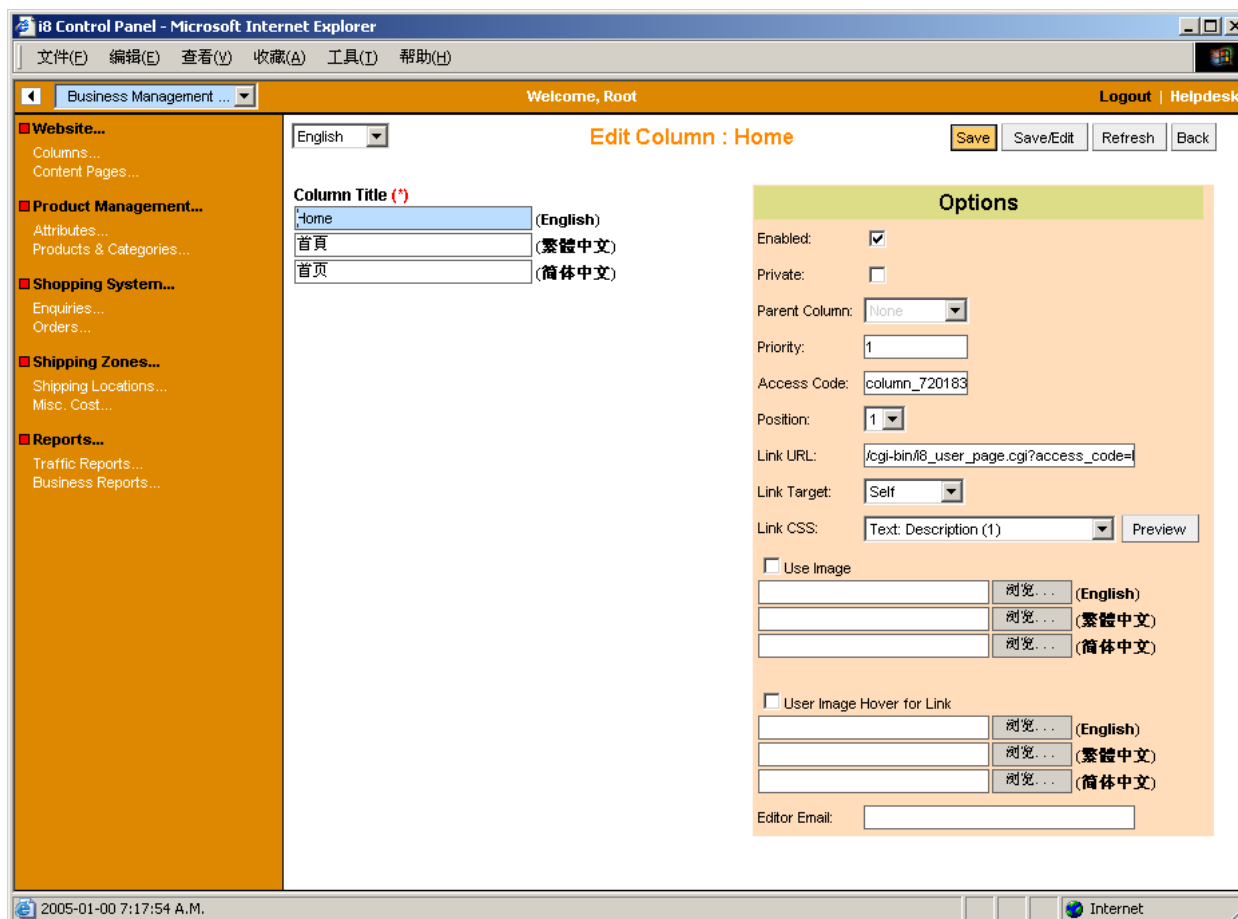

### LOC:: Business Management > Column

Click [Add New Column](#) button or [Add Sub column](#) or the [Edit Column](#) button

- **Column Title:** Column Link Caption shown in front end (If image is used instead of text for column link caption, the title text would not be shown). Click the tiny gray box (particularly minus or plus symbols, a gray dot means there is no sub columns). Click on the title would enter a page showing all pages belong that column (Column title usually would followed with a number, which is the number of column pages)
- **Enabled:** Only enabled column would have a link shown up in front end
- **Private:** If checked then only members can view the column link
- **Parent Column:** Parent column of current column
- **次序:** Display priority of the column at front end
- **Priority:** Number that governs the display priority of the column link in front end (Ascending)
- **Access Code:** Access code for column, this code should be unique for all columns (suggested to use alphanumeric characters for such codes)
- **Position:** As a locating flag for different systems (for example, 1 for page-top column links, 2 for bottom column links, etc. Use 1 as default)
- **Link URL:** External Link of the column (For example, /cgi-bin/i8\_user\_page.cgi?access\_code=column, if empty, the link would be automatically link to '/cgi-bin/i8\_user\_page.cgi?access\_code=' + column code)
- **Link Target:** Target of the link (Empty would set the link targeted to current page)
- **Link CSS:** Color and Font Style when the link use column title as caption
- **Use Image:** Use Image instead of text as link caption (Different images for multi-lingual sites)
- **Use Image Hover:** Replacing Image when mouse over the link (Different Images for multi-lingual site)
- **Editor Email:** Some system would allow readers to response to the column editor

## CONTENT PAGE LIST / ARTICLE LIST

LOC:: Business Management > Pages

Column Selection and Sorting Selection

The screenshot shows the 'i8 Control Panel - Microsoft Internet Explorer' window. The main content area displays a table of content pages. The table has the following columns: Page Title, Code, Type, Layouts, SLO, Show Peer, Private, Enabled, Priority, Edit, +Sub, and Delete. The table contains the following data:

Page Title	Code	Type	Layouts	SLO	Show Peer	Private	Enabled	Priority	Edit	+Sub	Delete
Home (1)	home	Page	Product Index	<input type="checkbox"/>	<input type="checkbox"/>	<input type="checkbox"/>	<input checked="" type="checkbox"/>	1,000			
Solutions (14)	solutions	Page	Solutions index	<input type="checkbox"/>	<input type="checkbox"/>	<input type="checkbox"/>	<input checked="" type="checkbox"/>	2,100			
Support (1)	support	Page	Content Page	<input type="checkbox"/>	<input type="checkbox"/>	<input type="checkbox"/>	<input checked="" type="checkbox"/>	3,000			
About Us (5)	about_us	Page	HOME	<input type="checkbox"/>	<input type="checkbox"/>	<input type="checkbox"/>	<input checked="" type="checkbox"/>	4,000			
Career (1)	career	Page	Content Page	<input type="checkbox"/>	<input type="checkbox"/>	<input type="checkbox"/>	<input checked="" type="checkbox"/>	5,000			
Contact Us (2)	contact_us	Page	Contact form	<input type="checkbox"/>	<input type="checkbox"/>	<input type="checkbox"/>	<input checked="" type="checkbox"/>	6,000			
Privacy (2)	privacy	Page	Content Page	<input type="checkbox"/>	<input type="checkbox"/>	<input type="checkbox"/>	<input checked="" type="checkbox"/>	99,000			

- **Page Title:** Link caption and page title of the page in front end (If use image, then the text would not be shown). Click on the title to show the page paragraphs (The number right next to the title is the number of paragraphs of the content page)
- **Code:** Access Code of the page, which should be unique (Alphanumeric characters are recommended)
- **Type:** Page type, in the "Default" column, the page with access code of home is used as home page. For other columns, the page with the same access code as the column would be used as the index page for that column
- **Layouts:** The layout of the page (Click to edit the layout, HTML knowledge is required)
- **SLO:** Special Layout Option, even two pages are using the same layout, they can have different layout options such as background, width, color, etc. They only use common components and dictionary words
- **Private:** Members only if checked
- **Enabled:** Triggering visibility of the page link
- **Priority:** Number that governs the sorting order of the page in column page links and at the backend (Ascending)
- **Edit:** Click the green image to edit the page property
- **+Sub:** Add sub pages (Particular when the content to be published cannot be shown in single page)
- **Delete:** Click to delete the page (Caution: all paragraph and sub pages would be deleted)

## Add / Edit Page (Property)

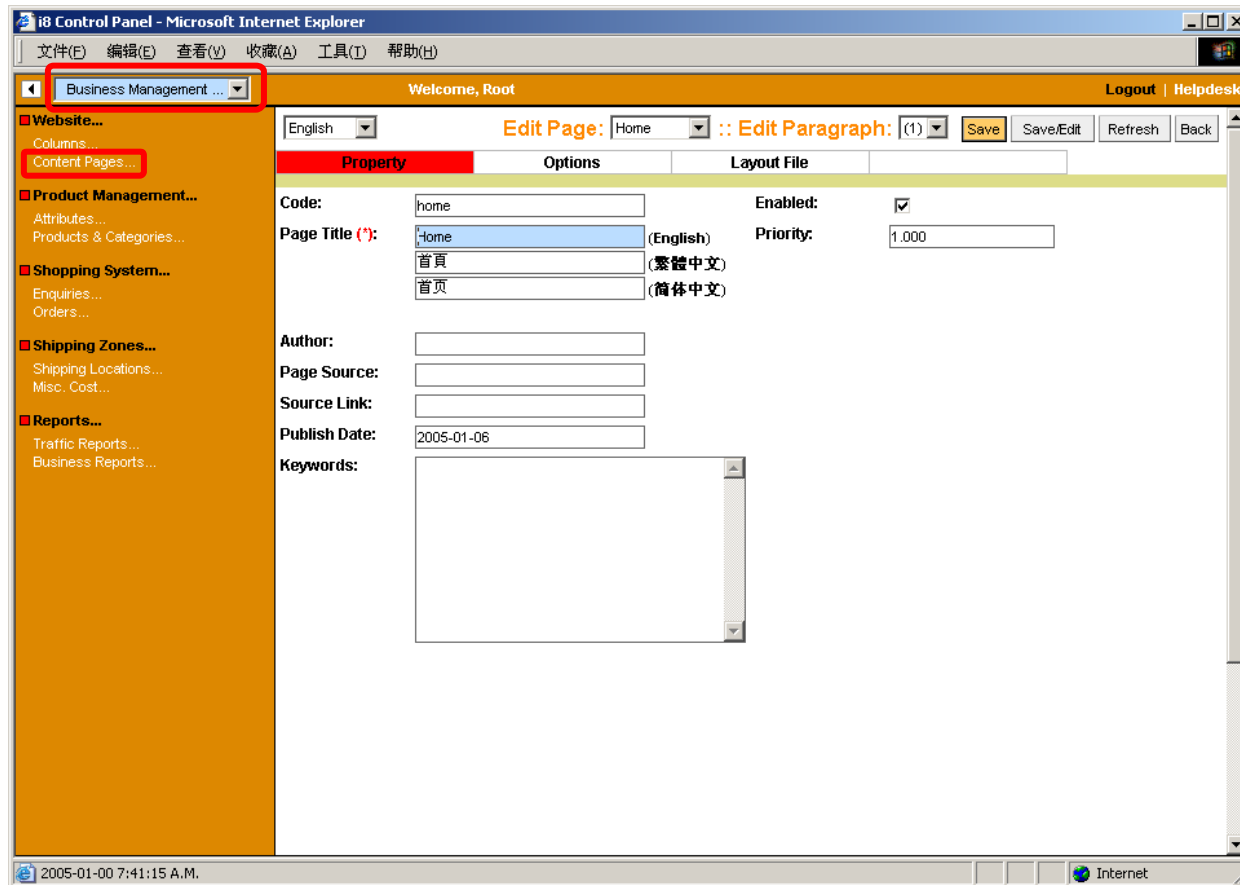

### LOC:: Business Management > Pages

Click [Edit Page](#) green image or [Add New/Sub Page](#)

- **Code:** Access Code of the page, which should be unique (Alphanumeric characters are recommended)
- **Page Title:** Link caption and page title of the page in front end (If use image, then the text would not be shown). Click on the title to show the page paragraphs (The number right next to the title is the number of paragraphs of the content page)
- **Author:** For content rich system, author of the article is to be shown
- **Page Source:** Source name of the page content
- **Source Link:** Source URL of the page
- **Publish Date:** Content rich system would have auto-publishing function, this is for that
- **Keyword:** To optimize page for searching engines
- **Enabled:** Triggering visibility of the page link
- **Priority:** Number that governs the sorting order of the page in column page links and at the backend (Ascending)

## Add / Edit Page (Options)

The screenshot displays the 'i8 Control Panel - Microsoft Internet Explorer' interface. The main window shows the 'Edit Page' configuration for a page titled 'Become Our Customer'. The 'Options' tab is active, showing various settings:

- Column:** Default
- Parent Page (\*):** None
- Link Target:** Self
- Type:** Page (Link: )
- Link CSS:** Bottom Menu Link, Dark Font
- Page Layout:** Index: Product Index
- Page Layout Options:** No
- Private:**
- Show Peer:**
- Use Image for Page Link:**  (English, 繁體中文, 简体中文)
- Use Hover Image for Page Link:**  (English, 繁體中文, 简体中文)

Below the configuration panel, a preview of the page is shown. The page features the MARCO International Trading Co. logo and navigation links: Home, CS Corner, New Item, Profile, Marco Online, Useful Info, Recruitment, Supplier, Contact Us. A red box highlights the navigation links: [Become Our Customer](#), [China & Hong Kong News](#), [Hot Links](#), and [Trade Shows Schedule](#).

### LOC:: Business Management > Pages

Click [Edit Page](#) green image or [Add New/Sub Page](#) then switch to the "Options" panel

- **Column:** Column of the page/article
- **Parent Page:** First page of multi-page articles
- **Link Target:** Link target of the page link
- **Type:** Page type, in the "Default" column, the page with access code of home is used as home page. For other columns, the page with the same access code as the column would be used as the index page for that column
- **Link CSS:** Font style for text page link
- **Page Layout:** The layout of the page
- **Layout Options:** If yes, then the default layout option would have to be used, otherwise, page-wise layout option is used
- **Private:** Member only page if checked
- **Show peer Link:** Show page links of the same column of the same level
- **Use Image:** Use image instead of text (the **Page Title**) as the page link
- **Use Image hover:** Show alter image when mouse over the link image



## Add / Edit Page (Layout File)

### LOC:: Business Management > Pages

Click [Edit Page](#) green image or [Add New/Sub Page](#) then switch to the "Layout File" panel

Here is the layout file (HTML knowledge required). If the page layout selection is changed, then it is recommended to save the whole page before changing the layout file

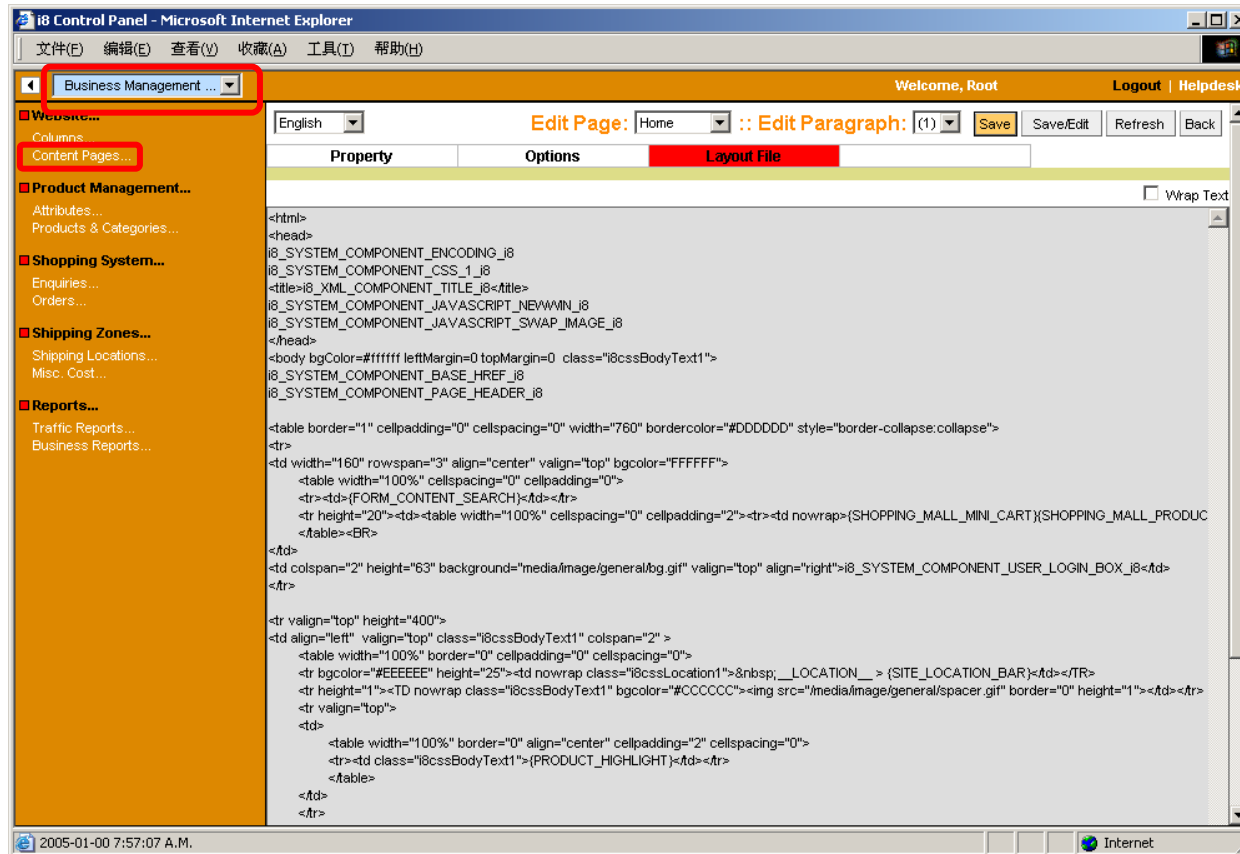

## PAGE PARAGRAPHS

Code	Paragraph Title	Paragraph Content	Image (Flash)	Display in Position	Enabled	Priority	Edit Property	Delete
产品聚焦		公司介绍 上海银众实业有限公司建于		1	<input checked="" type="checkbox"/>	0.000		
产品列表		集成 网站建设维护 网络系统		2	<input checked="" type="checkbox"/>	0.000		
战略伙伴		Strategic Partners &nb		3	<input type="checkbox"/>	0.000		
服务		Share Hosting Dedicated Hosting Internet Marketing eBusiness Consulting Enterprise IT Consul		4	<input type="checkbox"/>	3.000		
mission		Coming soon: Step into the 3rd year of o		5	<input type="checkbox"/>	0.000		

### LOC:: Business Management > Pages

Click Page Title to show paragraphs

- **Code:** Access Code of paragraph (For identification purpose, empty is allowed)
- **Paragraph Title:** Different system have different operations on the title, in latest version of i8 platforms, the paragraph title is not important at all and is replaced with Visual Content Editor
- **Content:** Abstract of paragraph content
- **Image/Flash:** Paragraph media (Replaced by Visual Content Editor)
- **Position:** The position of the paragraph is to be displayed in a page (Different layout would have different setting on the position, some may have no position, some may have up to 16 positions). You can choose to shown paragraph of certain position.
- **Enabled:** Trigger the visibility of the paragraph in front end
- **Edit Property:** Edit the property and content of paragraph
- **Delete:** Delete the paragraph

Take the left page as example; the page has a position 2 for paragraphs.

## Edit Paragraph

**LOC:: Business Management > Pages**  
 Click Page Title to show paragraphs then click the paragraph title or the edit image to edit the paragraph

There are four panels for paragraph editing

1. Para' title
2. Media
3. Content ← (Major)
4. Advance Property

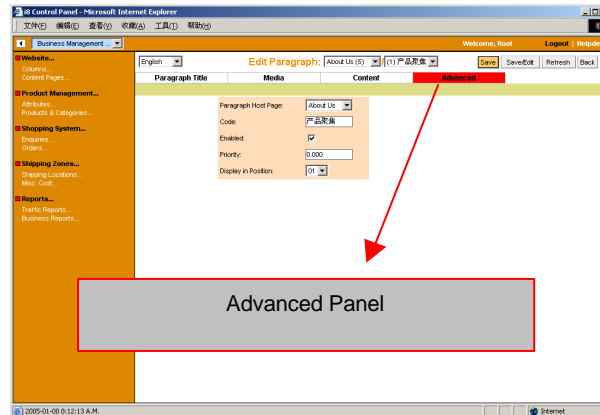
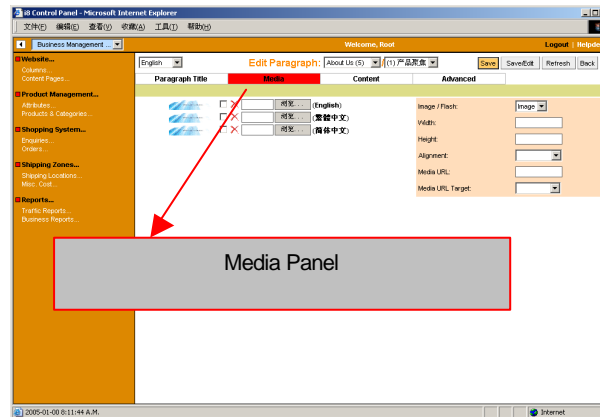
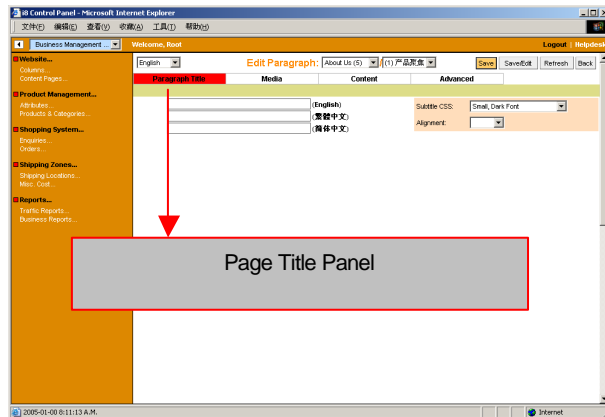

## Edit Paragraph (Title)

### LOC:: Business Management > Pages

Click Page Title to show paragraphs then click the paragraph title or the edit image to edit the paragraph and then switch to the **Para' Title** panel

Para' Title control is a function for old i8 system, it has currently been replaced by Visual Content Editor

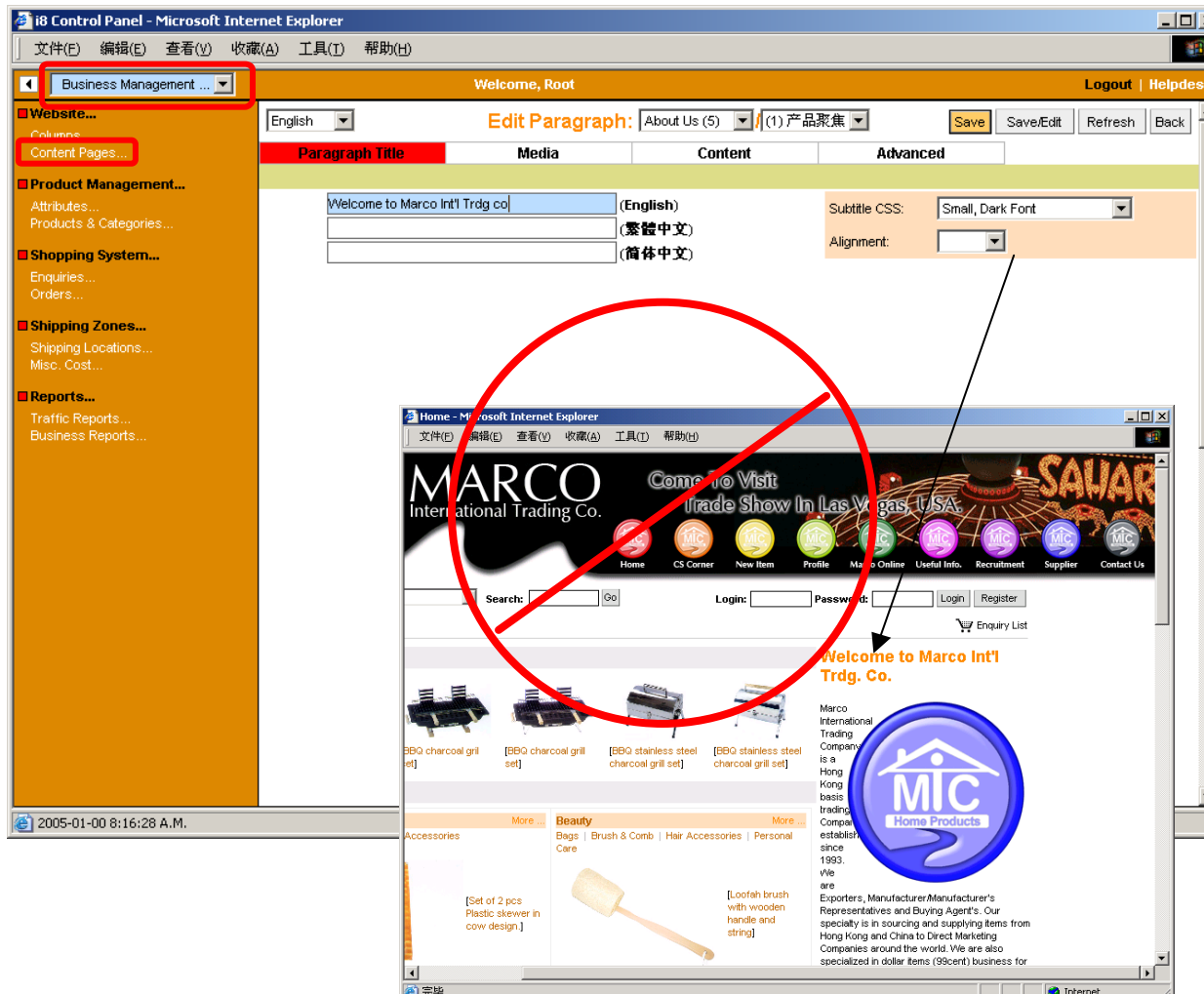

## Edit Paragraph (Media)

### LOC:: Business Management > Pages

Click Page Title to show paragraphs then click the paragraph title or the edit image to edit the paragraph and then switch to the **Media** panel

Media control is a function for old i8 system, which has been replaced by Visual Content Editor

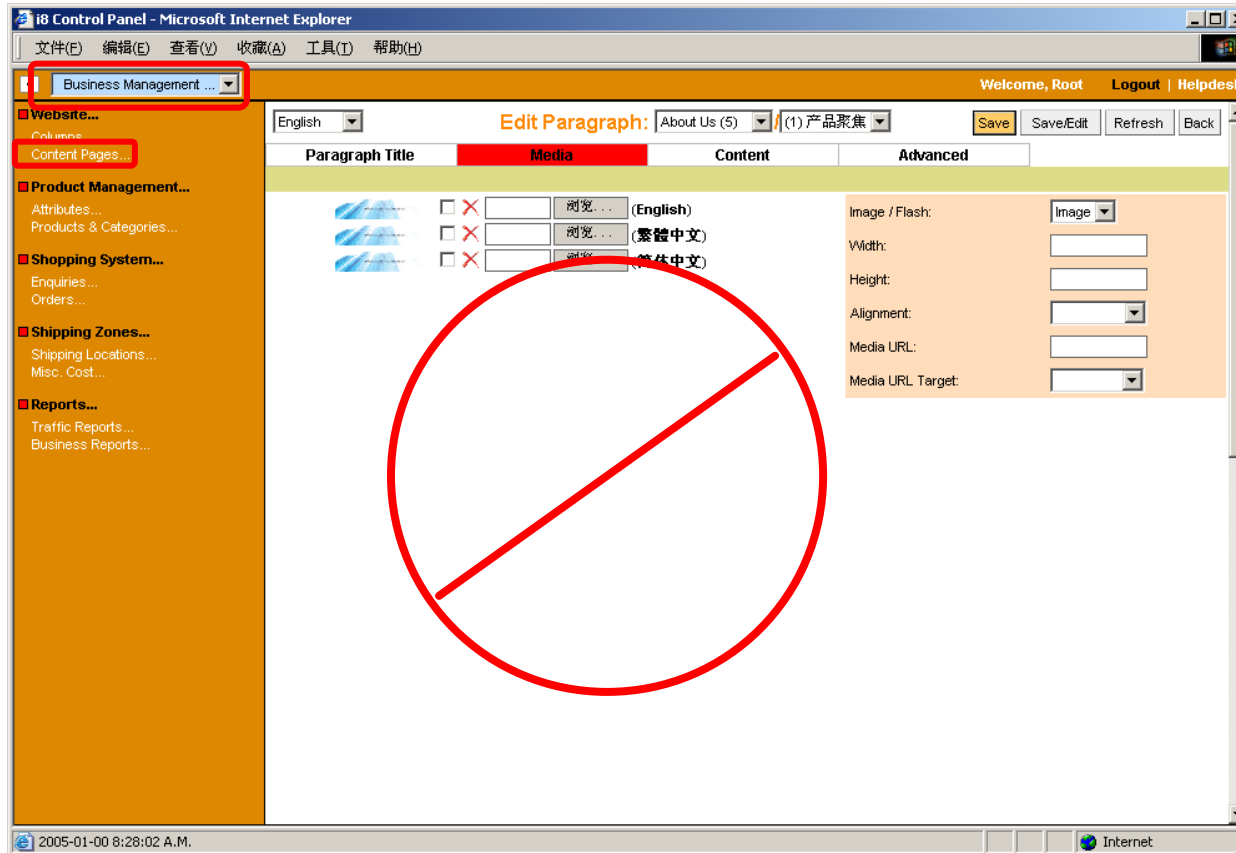

## Edit Paragraph (Content)

Language Selection

Business Management ...

English

繁體中文 简体中文

Company

Partners

Add Table

Add Link

Add Image

Add File

Add Flash

### LOC:: Business Management > Pages

Click Page Title to show paragraphs then click the paragraph title or the edit image to edit the paragraph and then switch to the **Content** panel

- [Language Selection](#): Switching of content panels in different languages
- [Content CSS](#): Font Style for the content
- [Alignment](#): Alignment of Content (Left, Center, Right)
- [Parse Content](#): Replacement of Line Return with "<br>"
- [Auto Link Keywords](#): Replace special words with links to the description of the words

## Edit Paragraph (Advanced)

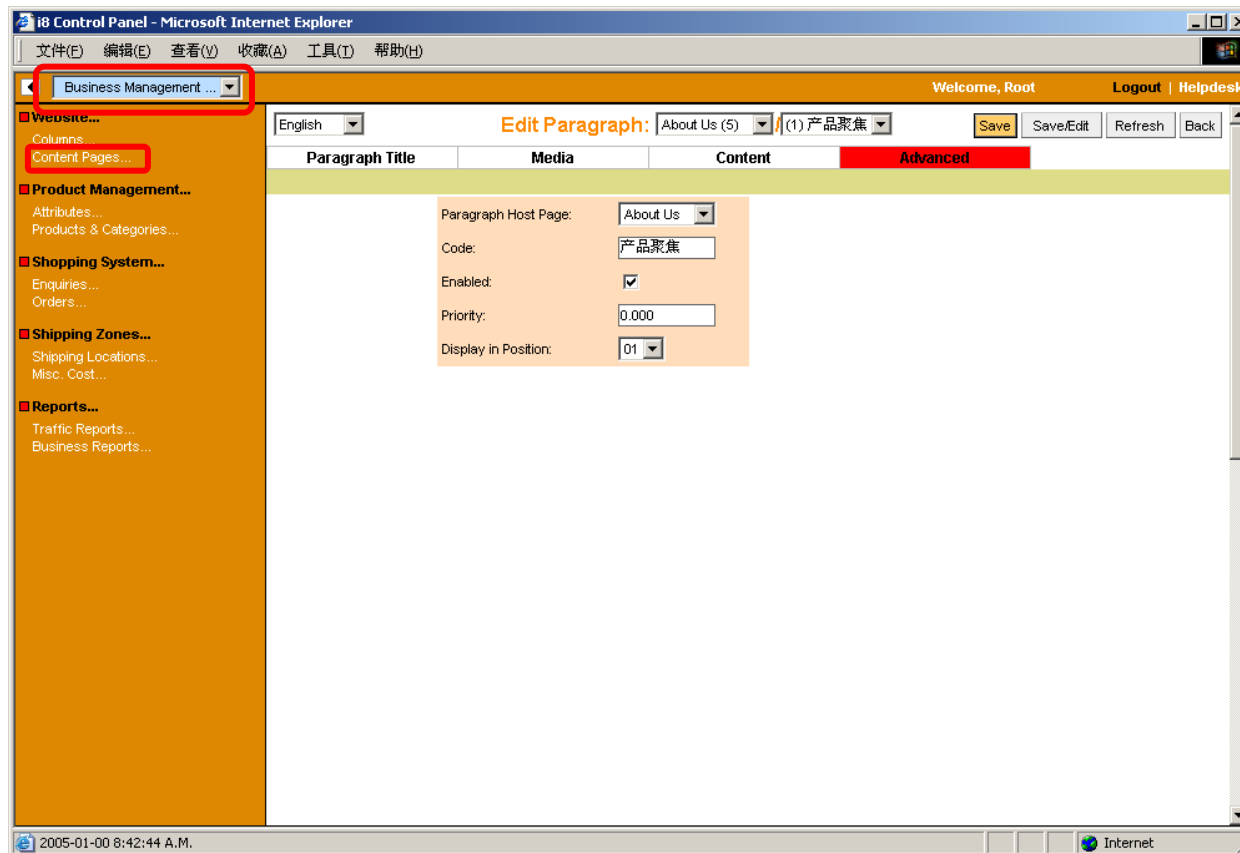

### LOC:: Business Management > Pages

Click Page Title to show paragraphs then click the paragraph title or the edit image to edit the paragraph and then switch to the **Advanced** panel

- **Para' Host Page:** The host page of the paragraph
- **Code:** Identification code of the Para'
- **Enabled:** Triggering of visibility of the Para' in front end
- **Priority:** Display Priority of the Para' of the same position
- **Display in Position:** The Para's position in the page (Please confirm if such position exists in the layout)

## Content Management - Front End Editing<sup>2</sup> (Before Login)

LOC:: Front End (Before Login)

On the left shows the page before the member (who has editing privilege) login

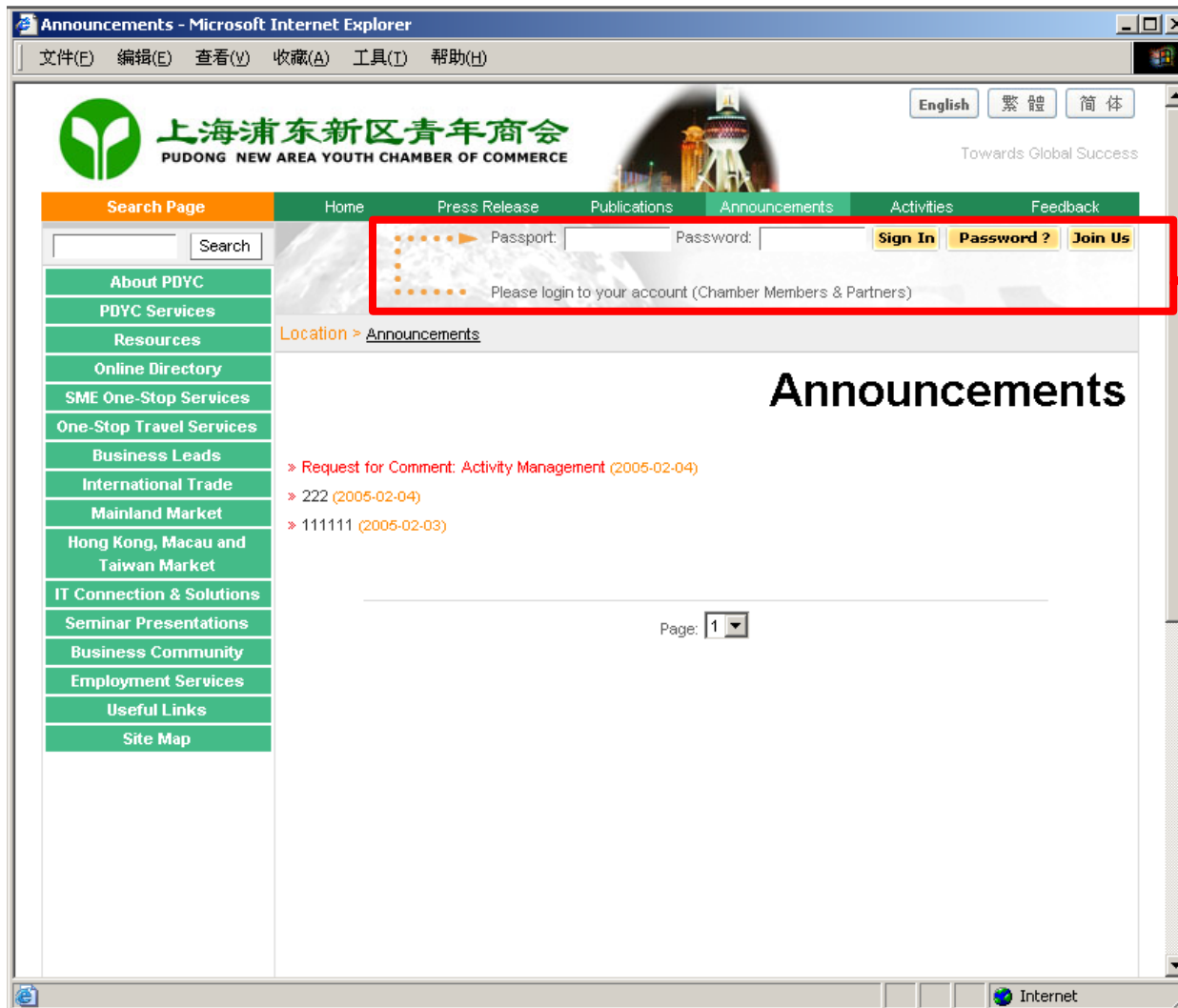

Login Box

<sup>2</sup> Front End Editors are members who editing privileges in front end, please check chapter: "Member management"



## Content Management - Front End Editing (After Login)

LOC:: Front End (After Login)

On the left shows the page after the member (who has editing privilege) login

Logout box

Article List (Click the "Add New Page" button to add new article/page)

Article Control Buttons

- **Green Button:** Edit Article basic property
- **Red Button:** Delete Article
- **Checkbox:** Trigger visibility of article

Para' Position 1, click [+] image to add paragraph (Currently no paragraphs)

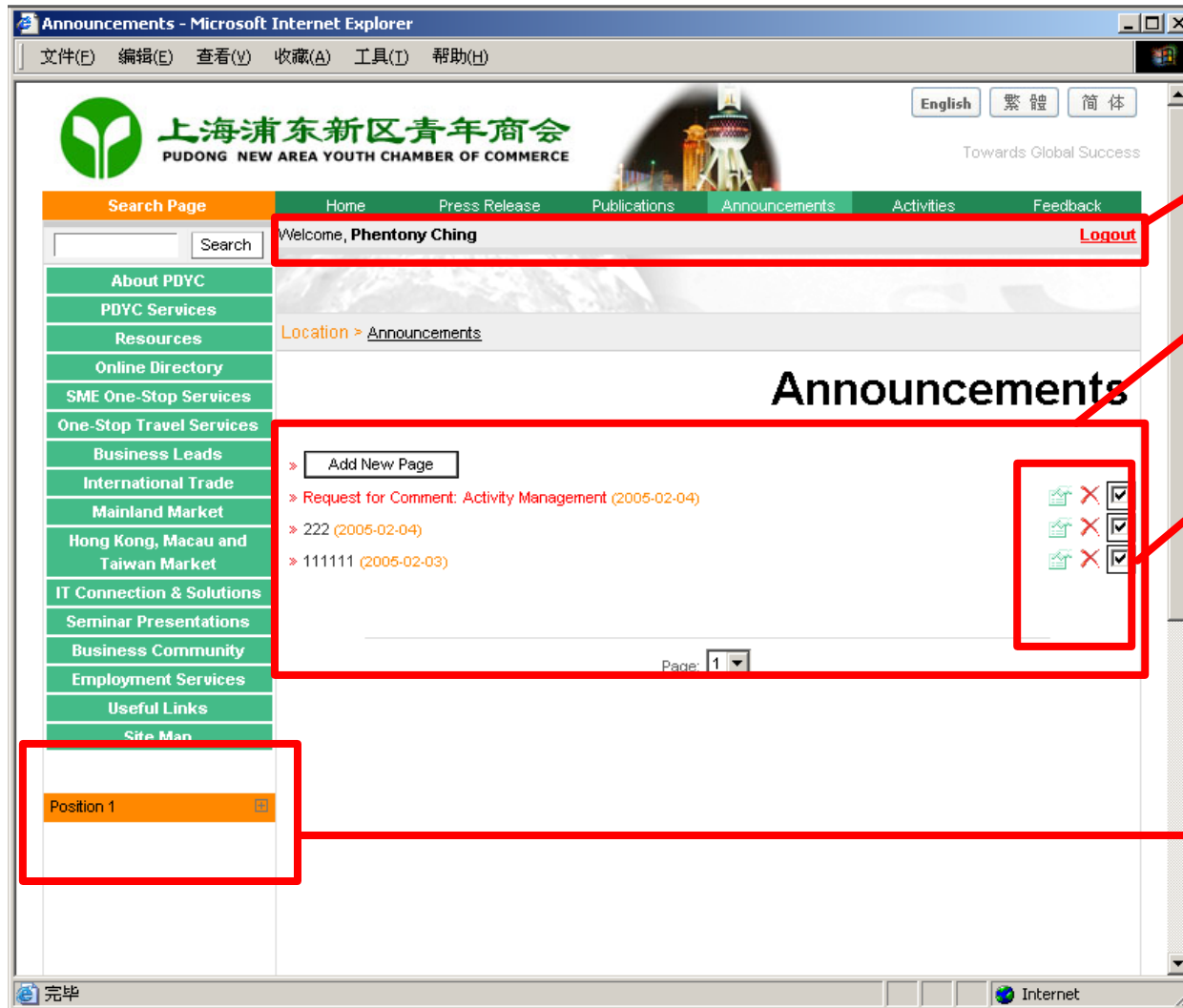

LOC:: Front End (After Login)

## Content Management - Front End Editing (Add New Page)

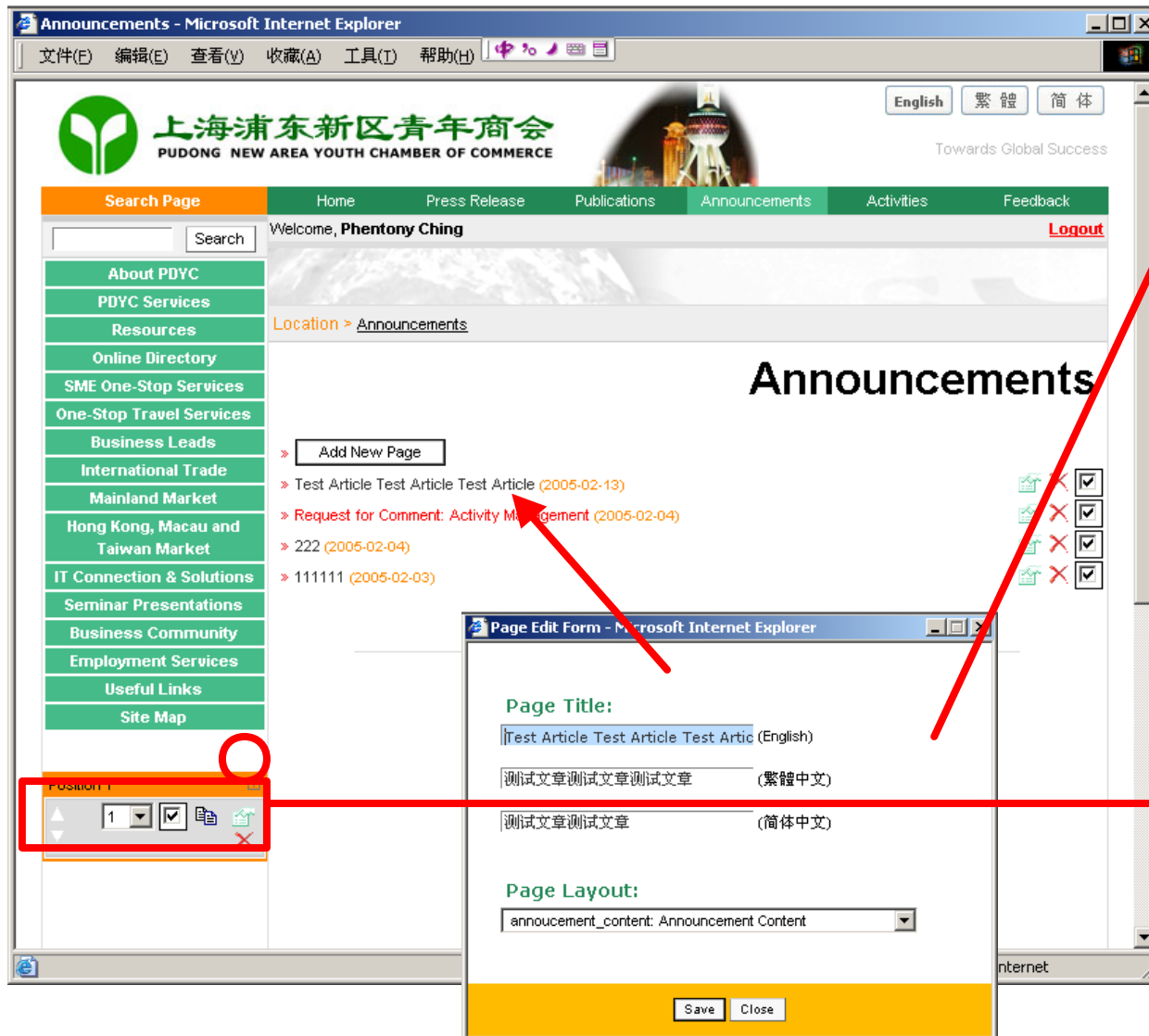

Add / Edit Article Popup window (Check the editing result page on the back of it)

On the left lower corner, we have added a new empty paragraph (Will be edited as shown on next page)



