

# OFFICE LAB GUIDE



To Order: **1.800.P.SCHEIN** (1.800.772.4346) 8am-9pm, et  
To Fax: **1.800.329.9109** 24 Hrs  
**www.henryschein.com/medical**

**"Did you know that Henry Schein  
can reward you with up to  
50,000 Bonus Privileges Points  
with your equipment purchase?"**

**We do that!™**

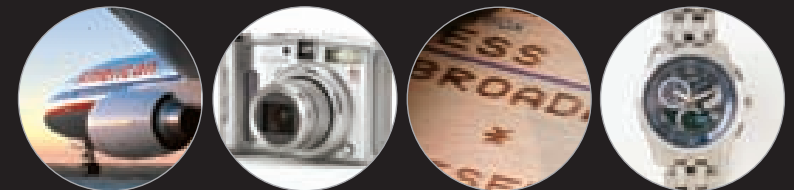

## **Buy what you need, get what you want...**

Henry Schein's **PRIVILEGES PROGRAM** rewards our loyal customers with products and services that will help their businesses stay competitive and profitable – now more than ever.

As a **PRIVILEGES** member, you are entitled to redeem Value Certificates earning you up to **50,000** Bonus Points for your equipment purchases!

Additionally, by using any of our electronic ordering solutions for medical supply purchases, **PRIVILEGES** members earn Rewards Points (one point for each dollar spent), that are automatically posted in your online **PRIVILEGES** Rewards account. Visit your account often to check your points, browse the gift catalog, and redeem points for thousands of brand-name gift items – including **FREE** travel and event tickets! You can reward an employee or redecorate your office with **PRIVILEGES** points!

**Redeem your equipment Value Certificates now to receive up to 50,000 Bonus Points! (see back for details)**

If you're not a current Privileges member, sign up today!  
Start enjoying all the special attention and exclusive benefits you deserve.  
Membership is **FREE!**

As a **PRIVILEGES** member, you'll receive:

- **PRIVILEGES** Rewards Points for all electronic purchases
- Value Certificates to reduce your expenses and offer you the opportunity to earn Bonus Points
- **PRIVILEGES** Monthly E-Promotions
- Exclusive Quarterly E-Newsletter
- **FREE COMPLETEcare** Advisor Equipment Inventory Tracker to track warranties and service contracts

To learn more about the Henry Schein **PRIVILEGES** Program, talk with your Sales Consultant or visit [www.henryschein.com/privilegesmd](http://www.henryschein.com/privilegesmd) to download an enrollment application.



EXCLUSIVE  
REWARDS FOR  
PREFERRED  
CLIENTS

**1.866.MED.VIPS**

**www.henryschein.com/privilegesmd**  
**PrivilegesMD@henryschein.com**



**Henry  
Schein  
Privileges  
Program**

## PRIVILEGES VALUE CERTIFICATE

### Equipment Purchases – Bonus Rewards Points

Qualify to redeem for Bonus Rewards Points with equipment purchases from this catalog:

- ☐ 5,000 Bonus Points (Purchase \$1,000–\$9,999 of equipment)
- ☐ 10,000 Bonus Points (Purchase \$10,000–\$24,999 of equipment)
- ☐ 30,000 Bonus Points (Purchase \$25,000–\$49,999 of equipment)
- ☐ 50,000 Bonus Points (Purchase \$50,000 or more of equipment)

Required Information: (please print)

Bill To # \_\_\_\_\_

Ship To # \_\_\_\_\_

Email Address \_\_\_\_\_

Invoice #(s) \_\_\_\_\_

Privileges Member ID # \_\_\_\_\_

010099990000.2730.0012

5,000:PRVMD0907 10,000:PRVMD0908 30,000:PRVMD0909 50,000:PRVMD0910

If your purchases qualify you for more than 1 offer above, you may photocopy this certificate and send in with appropriate invoices. Value Certificates may only be used once per order per office location and have no residual or cash value. This specific Value Certificate may ONLY be applied to equipment purchases that are invoiced by Henry Schein. This certificate cannot be combined with any other offers, certificates or items that are part of a contract. Returned items will be deducted from original invoice and the coupon recalculated excluding the returned items. Multiple invoices to be applied to this Value Certificate must be from the same office location. The same invoice cannot be used for multiple Value Certificate redemptions. If you have already redeemed these Value Certificates this year, you will not qualify to redeem them again.

**Disclosure Note:** Upon any request by Medicare, Medicaid, Tricare or other payer, you must report the value of any benefit received from a discount program (e.g., points gifts, or other special awards).

You must be a current Privileges member to redeem this Value Certificate. If you are not a Privileges member, please talk to your Sales Consultant or visit [www.henryschein.com.privilegesmd](http://www.henryschein.com.privilegesmd) to download an enrollment application. Enrollment eligibility exclusions apply.

Please allow 4-6 weeks for processing. Taxes, shipping and handling charges are not to be included in minimum purchase requirements. Value Certificates cannot be processed without a copy of the original invoice.

### Redeeming Your Value Certificate(s):

1. All information MUST be filled out above.
2. Attach a copy of the original invoice(s) you wish to apply to this certificate.
3. Mail this certificate and copy of invoice(s) to:  
**Privileges MD Certificate Redemption Center**  
**520 South Rock Blvd.**  
**Reno, NV 89502**

You may also fax to 1-800-442-0511 or scan/-email to [PrivilegesMD@henryschein.com](mailto:PrivilegesMD@henryschein.com)

## TABLE OF CONTENTS

Henry Schein introduces the **Physician Office Lab Supply Guide**. Use this guide as an overview of our most popular diagnostic testing options and supplies needed at the point of care. From rapid test kits to large analyzers, from CLIA waived to Highly Complex, we have POL solutions for all your needs.

SIEMENS



This feature guide represents many of the highest quality testing solutions available, by offering a variety of options from multiple manufactures; **Henry Schein** can offer you the best solution to fit your needs. If your practice is interested in learning how to begin diagnostic testing or expand your testing options, call your **Henry Schein** Sales Consultant, your total office lab solution provider 1-800-772-4346

## table of contents

Quidel .....	3, 24	Specialty Testing .....	25–26
Henry Schein Brand Diagnostics .....	4	Cardiac .....	27
Respiratory .....	5	Coagulation .....	28
Genzyme .....	6	General Chemistry .....	29
Strep A .....	7	Blood Collection .....	30–31
Diabetes Management .....	8–10	Microbiology .....	32–33
Kidney Function .....	11	Stains/Reagents .....	32
Urinalysis .....	12–14	Plated Media .....	33
Beckman Coulter .....	15	Proficiency Testing/Controls .....	34
Fecal Occult Blood .....	16–17	Lab Equipment .....	35
Women's Health .....	18–20	Lab Supplies .....	36–37
Blood Collection .....	20–31	Lab Technology & Solutions .....	38
Infectious Diseases .....	21	Lab Analyzers .....	40–43
Drugs of Abuse .....	22–23	Financial Services .....	44

**What do you do when a patient presents  
with a fever and sore throat?**

**We have the answer.**

**And the answer is simple. Test with QuickVue®.**

You're already familiar with the market-leading QuickVue Influenza A+B test and our CLIA-waived QuickVue RSV test for viral infections. And you're already familiar with our QuickVue Strep A tests for bacterial throat infections.

But did you know that most sore throats are caused by viruses and not bacteria? Upper respiratory infections can be very similar in clinical symptoms, so the next time your patient comes in with a fever or sore throat make sure you have the QuickVue rapid diagnostic trio of tests ready to help you in your diagnosis.

**QuickVue. The right choice. The dependable choice.**



For more information, contact  
your Henry Schein representative.

13231D0808D-1 (06/09)



## ***Now, more than ever, rely on Henry Schein Brand Products!***



**Save without compromising on excellence,  
with our own high-quality Henry Schein Brand.**

We offer over 6,000 quality products you can trust to fulfill your practice needs—each bearing the Henry Schein Seal of Excellence—your guarantee of satisfaction.

- Categories for disposables, diagnostics, instruments, testing kits, and most common items
- Fulfillment opt-in program for maximizing your supply purchases
- Extra benefits for PRIVILEGES Members
- Consultation on product mix that is right for you

**“Brand Quality without Brand Cost”**

 **HENRY SCHEIN® BRAND**

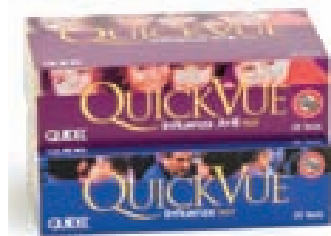

**QuickVue® Influenza Tests**

An immunoassay for detecting influenza types A and B. 3 simple steps with results in 10 minutes or less. Color-coded procedure card helps demonstrate each step of test. Kit contains positive and negative controls, and stores at room temperature.

- Detects both A and B types of influenza
- Results in 10 minutes or less, right in exam room
- CLIA waived
- Prompt Diagnosis and Treatment:
- Most patients tested can be diagnosed and treated in 1 office visit
- Information for better patient management decisions
- 1 step (nasal wash/aspirate), 3 steps (nasal swab)
- Color-coded procedure card helps demonstrate each step of test
- No instrumentation needed
- Available in both 10-test and 25-test kit sizes
- Room-temperature storage with up to 24-month shelf life from date of manufacture
- 10-test kit is individually packaged for convenient single-use testing and disposal

#20183, A+B Test, Differentiates Type A or Type B

(227-5611) .....25/box

#00317, Non-differential

(227-9012) .....25/box

CPT® Codes: Influenza A, 87804QW/Influenza B, 87804-59

**BinaxNOW® Influenza A & B Tests**

Rapid test for identification and differentiation of influenza A and B, using nasal washes/aspirates and nasopharyngeal swabs.

- CLIA waived
- Differentiates types A and B on the same card
- Easy to use: no additional reagents needed
- 15-minute results
- Same specimen can be used with BinaxNOW® RSV test

#416-022

(153-9781) .....22/box

#416-110

(348-7480) .....10/box

#416-080, Swab Controls for 10 Patients

(512-0001) .....20/pkg

Contains: 2 controls per box, 10 boxes per package.

#400-065, Nasopharyngeal Swabs

(512-5997) .....20/box

CPT® Codes: Influenza A: 87804QW/Influenza B: 87804-59

**OSOM® Influenza A & B Test Kit**

*In vitro* diagnostic test for the qualitative detection of influenza A and influenza B antigens from nasal-swab specimens.

- Differentiates between influenza A and B
- Easy to read: 3 distinct lines
- 2 extra test sticks included for external QC testing
- Nasal swab specimens
- Less than 1 minute hands-on time; results in 10 minutes
- Room-temperature storage
- Moderately complex
- CLIA waived

(106-3126) .....25 tests/kit

CPT Codes: Influenza A, 87804QW/Influenza B, 87804-59

**BinaxNOW® S. pneumoniae Urinary Antigen Test**

An *in vitro* rapid immunochromatographic assay for the qualitative detection of *S. pneumoniae* antigen in the urine of patients with pneumonia and in the cerebral spinal fluid (CSF) of patients with meningitis. In conjunction with culture and other methods, it is intended to aid in the diagnosis of both pneumococcal pneumonia and pneumococcal meningitis.

- Dependable accuracy
- Results in only 15 minutes
- No results negatively affected by previous antibiotic use
- Self-contained, swab-based device—no tubes or pipettes
- Easy to use: insert urine- or CSF-saturated swab into test card, add reagent, read in 15 minutes
- Both built-in and external positive and negative controls ensure test viability
- Accuracy/Sensitivity: Urine: 86% Sensitivity/94% Specificity; CSF: 97% Sensitivity/99% Specificity

#710-000, 22-Test Kit

(512-0000) .....ea

CPT Code: 87449

**Clearview® RSV Test**

A 15-minute, four-step test for the qualitative detection of RSV. For use with nasopharyngeal swabs and nasal aspirate specimens (approved claim: in children less than 6 years and adults more than 60).

- CLIA waived
- 93.9% sensitivity; 97.7% specificity
- Room-temperature storage for up to 12 months
- Built-in control to ensure accuracy

(512-8933) .....20/box

Contains: 20 test devices, 2 mL extraction reagent solution, 1 mL each positive & negative controls, & 40 disposable pipettes.

**BinaxNOW® RSV Tests**

- CLIA waived
- Easy to use: no additional reagents needed
- 15-minute results
- Built-in control to ensure accuracy
- Same specimen can be used with BinaxNOW Influenza A & B Test

#430-100

(301-8899) .....10/box

#430-122

(512-5059) .....22/box

#400-065, Nasopharyngeal Swabs

(512-5997) .....20/box

CPT Code: 87807QW

**QuickVue® RSV Test**

- Dipstick format
- two-color result
- Easy to use
- three-step procedure
- 15 minutes to result
- Room-temperature storage
- Built-in internal controls
- Kit includes external controls
- CLIA waived

(227-0581) .....20/box

CPT Code: 87807QW

# Your rapid tests should be osom<sup>®</sup>



Flu season as we know it has changed drastically. In June 2009, the World Health Organization declared a pandemic,\* so now more than ever, it is imperative physicians and healthcare professionals be prepared to test and treat patients in order to minimize the spread of the virus.

Genzyme's OSOM<sup>®</sup> Influenza A&B Test is a comprehensive panel which differentiates between flu A and B with results in 10 minutes and requires less than one minute hands-on time. The test is objective, easy-to-use, and detects seasonal H1N1 strains.\*\* With the support of our experienced team of medical technologists and skilled professionals, you can be confident that the OSOM<sup>®</sup> Influenza A&B Test delivers the highest quality available. Your rapid tests should be OSOM<sup>®</sup>, yes awesome.



**For more information 800-332-1042 or [www.genzymediagnostics.com](http://www.genzymediagnostics.com)**

\* [www.who.int/csr/disease/swineflu/updates/en/index.html](http://www.who.int/csr/disease/swineflu/updates/en/index.html)

\*\* This test has been shown to also detect the Mexico/4108/2009 virus cultured from a positive human specimen (cultured and provided by the CDC), as well as cultured avian influenza viruses, including avian Influenza A subtype H5N1 virus. The performance characteristics for this test with specimens from humans infected with these strains have not been established.



## ONESTEP+ STREP A CASSETTE TEST

Rapid chromatographic immunoassay for the qualitative detection of Strep A antigen from throat swab specimens to aid in diagnosing of Group A streptococcal infection. Provides results in 5 minutes. Kit can be stored at room temperature or refrigerated. Test device must remain in sealed pouch until use. Do not freeze. For professional in vitro diagnostic use only.

- CLIA waived
- Room-temperature storage
- Results in 5 minutes or less

Complete Kit

(900-4051) .....25/box

CPT® Code: 87880QW



## ONESTEP+ STREP A DIPSTICK

- CLIA waived
- Room-temperature storage
- Canister packaging for ease of multiple testing
- Walk-away procedure

(107-4050) .....25/box

CPT® Code: 87880QW

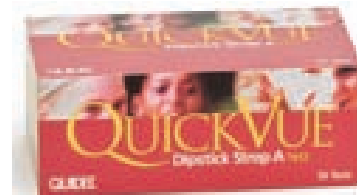

## QuickVue® Dipstick Strep A Test

- Results in 5 minutes or less
- 95% overall agreement
- 2-color endpoint: easy to read and interpret results
- Room-temperature storage
- Built-in positive and negative controls
- CLIA-waived

#20108

(227-0611) .....50/box

CPT® Code: 87880QW



## QuickVue+® Strep A Test

- 95% sensitivity; 98% specificity
- 98% overall agreement
- Easy test procedure
- ± endpoint
- Built-in workstation
- Room-temperature storage
- Built-in controls for CLIA compliance
- Moderately complex

#20122

(489-0075) .....25/box

CPT® Code: 87880

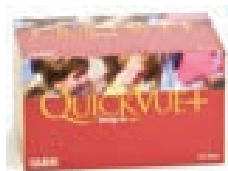

## QuickVue In-Line® One-Step Strep A Test

True one-step test with a unique in-line extraction and rapid procedure that allows testing to occur right at the point of care. Two-color results give you clear readability, as well as proven accuracy and dependable results. Kit stores at room temperature and includes positive and negative external controls.

- Easy to use; easy to read
- Two-color results
- Rapid results in 5 minutes
- Room-temperature storage
- Built-in controls for CLIA compliance

#0343

(227-4207) .....25/box

CPT® Code: 87880QW



## ICON® DS Strep A Kit

Dipstick-format test.

- CLIA waived
- 98% accuracy and sensitivity
- Easy-to-read, 5-minute results

(331-1419) .....25/kit

Contains: 25 test strips, extraction reagent A, extraction reagent B, positive control, negative control, extraction tubes, & throat swabs.

## ICON® SC Strep A Kit

Easy-to-use cassette with on-board extraction.

(331-6584) .....25/box

Contains: 25 test cassettes, sterile rayon swabs, vial of reagent A, vial of reagent B, positive control, & negative control.

CPT® Code: 87880QW

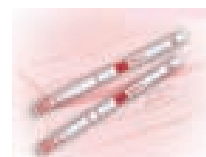

## OSOM® Ultra Strep A Test

Ultrasensitive strep A test with the ease of use and rapid results your busy practice needs. Studies show sensitivity of OSOM Ultra Strep A test and standard single-swab culture method are not statistically different.

- CLIA waived
- Easy to use
- Easy-to-read, 2-color results in minutes
- Room-temperature storage
- Includes positive and negative controls

#147

(392-7389) .....25/box

#149

(102-7617) .....50/box

CPT® Code: 87880QW



## OSOM® Strep A Test Dipstick

- CLIA waived
- 96% sensitivity; 98% specificity
- Easy-to-read, 2-color results
- Results in 5 minutes
- Room-temperature storage
- Includes positive and negative controls

#141

(224-7320) .....50/box

CPT® Code: 87880QW



## CULTURE

See page 33 for additional Culture Plates & Sensitivity Discs



## Plated Media

#1146, Strep

Select Agar

SSA Plates,

100 mm

(437-3477) .....10/pkg

#1160, TSA 5% Sheep Blood, 100 mm

(437-5777) .....10/pkg



## Taxo™ Differentiation Discs

(224-1056) .....50/box



Bayer HealthCare

## Giving real-time A1C results today can mean a lower A1C at your patient's next visit.



The ADA recommends the use of A1C point-of-care testing for making timely treatment decisions.<sup>1</sup>

On-the-spot feedback may result in as much as a 1% point reduction in your patient's A1C over time.<sup>2</sup>

A 1% point reduction lowers the risk of serious complications by 40%.<sup>3</sup>

 **A1CNow+**<sup>®</sup>  
MULTI-TEST A1C SYSTEM



- Results in 5 minutes • 99% lab accuracy\* • NGSP certified • CLIA waived • Portable •

See what real-time results can do for your patients. Switch to Bayer's A1CNow+<sup>®</sup>.

To place an order, call 800 772 4346. or visit [www.henryschein.com/A1CNow](http://www.henryschein.com/A1CNow).

\* Study results with healthcare professionals showed that the accuracy of A1CNow+<sup>®</sup> with fingerstick samples was, on average, 99%. This means that, on average, a true 7.0% A1C could read approximately 6.9% A1C. An individual A1CNow+<sup>®</sup> result may differ by as much as -1.0% A1C to +0.8% A1C from the true result. This represents the 95% confidence limits of a Bland-Altman plot.

1. American Diabetes Association. Executive Summary: Standards of Medical Care in Diabetes-2009. *Diabetes Care*, 32 (S1) 2009, pp. S6-S7.

2. Ferenczi, Reddy, Lorber (2001). Effect of Immediate Hemoglobin A1c Results on Treatment Decisions in Office Practice. *Endocrine Practice*, 7(2).

3. UKPDS 35. *BMJ* 2000; 321: 405-12

©2009 Bayer HealthCare LLC. Bayer (reg'd), Bayer Cross (reg'd), A1CNow+ (reg'd), and the simplewins logo are trademarks of Bayer.

90972A



simplewins<sup>™</sup>



## SIEMENS DCA Vantage Analyzer

Point-of-care immunoassay analyzer for diabetes management. Provides precise and accurate quantitative test results for HbA1c in whole blood during a patient's visit to help improve decision making. With a single urine sample, the analyzer also provides quantitative test results for low levels of albumin, creatinine, and A:C ratio in the physician's office or clinic.

#5075US  
(110-0743).....ea

DCA HbA1c Reagent Kit  
#5035C

(147-8045).....10/pkg

DCA Hemoglobin Like Control Kit  
#5068A

(147-6067).....ea

Contains: 2 vials of high control & 2 vials of low control.

DCA Microalbumin/Creatinine Reagent Kit  
Test detects and monitors microalbuminuria, an early indication of kidney disease. Achieve test results in just 7 minutes from a urine specimen, using the DCA™ Vantage Analyzer. Existing DCA analyzers may be updated with a new program card.

#6011A  
(147-8917).....10/pkg

CPT Codes: #82043/#82570

## DCA Microalbumin/Creatinine Control Kit

#6012A

(147-8477).....ea

Contains: 2 vials of high control, 2 vials of low control, & reconstitution fluid.



## A1CNow® Test

The handheld A1CNow+ monitor provides accurate in-office A1C results, allowing physicians to make on-the-spot treatment decisions for diabetes patients.

- In-office testing; no waiting for lab results
- Results in just 5 minutes
- Hands-on procedure time is less than 1 minute
- Simple 3-step procedure
- CLIA waived
- No calibration
- No refrigeration necessary if used within 4 months
- No capital equipment required
- Enables A1C testing in every exam room

(430-3504).....10/box

(430-1248).....20/box

CPT Code: 83037QW

## Liquid Whole Blood hbA1C Controls

#NOD13122-100

4-Vial Kit, 1 mL

2 Level 1 and 2 Level 2

(111-9856).....ea

#NOD13111-100

2-Vial Kit, 1 mL

1 Level 1 and 1 Level 2

(111-9857).....ea



## Glucose 201 Analyzer

#120706, Glucose Analyzer

(104-2290).....ea

#110706, Microcurette Glucose

(439-9158).....100/box

## Glucose Aqueous Liquid Control

Stable for 12 months from date of manufacture and 30 days of opening. Requires refrigeration during storage and shipping. Once opened, it can be stored at room temperature or 2°–8°C.

#139027, 2 mL

(989-8038).....ea

Contains: 1 level of each 2-mL vial: high & low.



## TRUEresult™ Blood Glucose Meter Kit

Advanced monitoring features:

- No coding: eliminates a step that can lead to inaccurate results
- Results within 4 seconds: means virtually no wait time
- 0.5 microliter sample size: less blood means less painful testing
- 500-test memory: includes time/date and 7-day, 14-day, and 30-day averaging

(890-0019).....ea

TRUEtest™ Test Strips

(890-0034).....50/box

## TRUEtest™ Control Level 1

For use with TRUEresult™ and TRUE2go™ meters

(890-0035).....ea

## TRUEtest™ Control Level 2

For use with TRUEresult™ and TRUE2go™ meters.

(890-0036).....ea



## Hgb Pro Professional Hemoglobin Testing System and Accessories

Meter

(642-9782).....ea

#HGBMETER, Starter Kit

(610-7848).....ea

#HGBPROKIT, Test Strips

(642-9783).....100/box

CPT® Code: #85018W



Formerly  
known as  
Accu-chek®



## Accutrend® Plus Meter Kit

Formerly known as Accu-chek®

- CLIA waived
- Stores 100 results for each parameter (glucose and cholesterol)
- Out-of-meter dosing
- Onboard QC
- Positive strip lot ID
- Fast, reliable results
- Portable
- Room-temperature storage

#53467544160

(891-1038).....ea

Contains: 1 meter, 4-1.5-V AAA alkaline batteries, 1 user's manual, 1 quick-reference guide, 1 carrying case, & 1 warranty card.



Glucose Test Strips

#5213185160

(891-1040).....50/pkg

Contains: 50 strips per vial & 1 code strip.

Glucose Control 2 Level

#5213231160

2.5% low sensitivity; 2.4% high sensitivity

(891-1039).....ea

Contains: 1 of each 4-mL low-level and high-level glucose controls.

Cholesterol Test Strips

#5213312160

2.9% low sensitivity

173–224 mg/dL range

(891-1036).....25/pkg

Contains: 25 strips per vial & 1 code strip.



## Diagnostics

## Accutrend® Cholesterol Control 2 Level

- 4-mL low-level and high-level cholesterol controls
- Room-temperature storage

Cholesterol Control 2 Level

#5219957001

4-mL low-level and high-level

cholesterol controls

(891-1037).....ea

Contains: 1 of each 4-mL cholesterol control level: low & high.



**TRUE2go™ Blood Glucose Meter Kit**

- Easy to use: simply twist the TRUE2go on the top of a new vial of strips
- Test results within 4 seconds
- No coding: eliminates a step that can lead to inaccurate results

**(890-0020).....ea**  
**TRUEtest™ Test Strips**  
**(890-0034).....50/box**



**Bayer HealthCare**



**Bayer's CONTOUR® Blood Glucose Meter**

- No coding required
  - Automatic underfill detection
  - Automatic control marking
  - Automatic temperature control
  - Small sample size (0.6 µL)
  - Quick testing time—results in 15 seconds
  - Saves information for up to 240 tests with time and date
  - Cleared for multiple site testing, which means more choice and flexibility about where you test: finger, forearm, palm, abdomen, or thigh—it's up to you. However, be sure to talk with your healthcare professional first to ensure that alternate site testing is right for you.
- #7151, Meter**  
**(147-1405).....ea**

**Bayer's CONTOUR® Blood Glucose Strip**

**#7099, Strips**  
**(147-9303).....50/vial**  
**#7109, Control-Normal, 2.5 mL**  
**(147-0874).....ea**  
**#06707466, Controls—High Control, 2.5 mL**  
**(147-8283).....ea**  
**#06707458, Controls—Low Control, 2.5 mL**  
**(147-5579).....ea**



## Put Affordable, No Coding, Diabetes Testing In The Palm Of Your Hand!

Introducing The **TRUEresult™** – New, Advanced Performance, Diabetes Testing System.

- Tiny, 0.5 microliter blood sample
- Results in as fast as 4 seconds
- 500 test memory
- Reminder alarms
- Strip release button
- Uses state-of-the-art, low cost, TRUEtest™ Strips



TRUEresult™ joins the new, no coding, TRUE2go™ – the world's smallest meter. These two systems with low cost, TRUEtest™ Strips, better fit active lifestyles and make it easy and affordable to test more often.

These new TRUE systems are covered by many private insurance plans, as well as Medicare Part B and most Medicaid plans.

To order these new TRUE systems, call Henry Schein today at 800-P-SCHEIN.

**TRUEresult™ | TRUE2go™ | TRUEtest™**

**HENRY SCHEIN®**



**Roche**

**Chemstrip® Micral**

Test for microalbumin. Fast, easy test to detect subclinical neuropathy.

- 1-minute test
- In office
- Accurate compared to radioimmunoassay

#417146  
(891-6088).....30/btl

CPT® Code: #83518QW



**SIEMENS**

**Multistix® 10LS Pro Reagent Strips**

More reliable tool for detecting kidney disease. Test for glucose, ketone, high protein, low protein, specific gravity, creatinine, pH, blood, nitrite, and leukocytes.

- Creatinine ratio to correct for varying urine concentrations
- Decreases false positive protein and false negative protein rates
- For over-65 patients and those with diabetes, CVD, or UTI
- Indication of a dilute requires patient to submit specimen, triggering another urine sample
- Automatic identification of strip configuration for Clinitek® 50 users

#1566  
(147-8028).....25/btl

#1554  
(147-2360).....100/btl

CPT® Codes: 81000/81001/81002/81003/82570QW  
Avg. National Medicare: \$10.37-\$11.66

**genzyme**  
Diagnostics

**OSOM® ImmunoDip® Urinary Albumin Test**

Rapid urinary albumin test for microalbuminuria to aid in the early detection of kidney disease.

- Easy to use: simply place test device into urine sample
- Fast: results in 3 minutes
- Accurate: albumin 18 mg/L or less indicates negative result, greater than 18 mg/L indicates positive result
- Specificity 99%; Sensitivity 98%
- 18-month shelf life
- Room-temperature storage
- CLIA waived

(901-0106) .....25/box

CPT Code: 83518QW



**SIEMENS**

**CLINITEK® Microalbumin Test Strip**

Test for semiquantitative determination of microalbumin/creatinine in urine. Semiquantitative tests for protein (2–4 mg/dl) and creatinine. Includes an A:C ratio result.

#2083  
(147-4712).....25/btl

CPT® Codes: 82044/82570

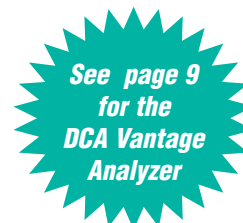

**SIEMENS**

**DCA Microalbumin/Creatinine Reagent Kit**

Test detects and monitors microalbuminuria, an early indication of kidney disease. Achieve test results in just 7 minutes from a urine specimen, using the DCA™ Vantage Analyzer. Existing DCA analyzers may be updated with a new program card.

#6011A  
(147-8917).....10/pkg

CPT Codes: #82043/#82570

**HemoCue® Albumin 201 System**

Can be used for quantitative determination of low levels of albumin in urine for the purpose of screening, diagnosis, monitoring, and supporting clinical evidence in the treatment of microalbuminuria. The system consists of a small, specially designed analyzer and individually packaged microcuvettes containing freeze-dried reagent. The test is performed at the point-of-care, using a microcuvette filled by capillary action. To obtain a quantitative result, fill the microcuvette, place it in the analyzer, and read the result. The system is based on an immunoturbidimetric reaction using antihuman albumin antibodies. The antigen-antibody complex creates turbidity, which is measured photometrically at 610 nm. The albumin concentration is proportional to the turbidity, and the result is shown on the display in mg/L.



Analyzer Kit with 1 Box of Microcuvettes  
(111-5593).....ea  
Albumin Microcuvettes  
(111-5591).....50/box



## HENRY SCHEIN®

### ONESTEP™ PLUS STRIP READER

Readings eliminate subjectivity of visual color interpretation, which makes urinalysis simpler and more reliable. Features a nontouch operation: After strip placement, the measurement starts automatically, which makes urinalysis faster and more hygienic. Offers best value compared to leading brands. CLIA waived.

(900-4304) .....ea

- Readings eliminate subjectivity of visual color interpretation, which makes urinalysis simpler and more reliable
- Features a nontouch operation: After strip placement, measurement starts automatically, which makes urinalysis faster and more hygienic
- For use with Henry Schein Brand Urispec™ 11-Way Reagent Strips only
- CLIA waived

### ONESTEP PLUS READER PAPER ROLLS

(900-4163) .....6/pkg



## HENRY SCHEIN®

### URISPEC™ 11-WAY URINE REAGENT TEST STRIP

#### Urine Reagent Test Strips

For urinalysis by the dip-and-read technique. Similar to Multistix® 10 SG plus ascorbic acid. Tests for glucose, bilirubin, ketone, specific gravity, blood, pH, protein, urobilinogen, nitrite, and leukocytes. Also includes additional ascorbic acid analyte pad. The importance of the addition of an ascorbic acid analyte pad is that the glucose test must be repeated if the ascorbic acid reaction is positive. An ascorbic acid content of as little as 5 mg/dl (0.3 mmol) can interfere with a glucose assay in low concentrations. As with glucose detection, blood detection is also disturbed by low concentrations of ascorbic acid, whereas high ascorbic acid concentrations can interfere with the nitrate and bilirubin test zones.

- Unique Read All at 60 seconds feature
- Similar to all brands of 10 SG products
- Glucose, bilirubin, ketone, specific gravity, blood, pH, protein, urobilinogen, nitrite, and leukocytes
- Reader available
- Ascorbic acid pad to assure uncompromised results
- Room-temperature storage

(102-2285) .....100/btl

CPT® Codes: 81000/81001/81002/81003



## HENRY SCHEIN®

### URISPEC™ GP+A URINE REAGENT TEST STRIP

Test for glucose and protein, with ascorbic acid test for accuracy.

- Protein and glucose
- Ideal for metabolic, kidney, and diabetic monitoring
- Dip and read in 60 seconds

(100-6567) .....100/btl



## HENRY SCHEIN®

### URISPEC™ 4-WAY URINE REAGENT STRIP

- Protein, nitrite, glucose, and leukocytes
- Ideal for OB/GYN
- Infection, diabetes, and kidney function
- Dip and read in 60 seconds

(107-7157) .....100/btl



### The Dropper Urine Dipstick Control

2-Level Set, 25 mL

This control validates urine dipstick readings by applying the control directly onto the dipstick with a plastic dropper tip designed for easy dispensing and maximum use.

#1440-02  
(113-9968) .....4/box

### The Dipper™ Urine Dipstick Control

2-Level Set, 15 mL

This control is designed to validate visual and instrumental readings of urine dipsticks by immersing the dipstick into the control, the same way a patient sample is tested.

#1440-01  
(113-3581) .....6/box



## Clinitek® Status® Analyzer

Simpler because the intuitive touch screen provides unparalleled ease of use, and using Clinitek® Status® versus visual reading requires less hands-on time. Better because patient information and operator identification can be input to enhance test tracing, and a new level of efficiency can be obtained with an instrument that easily integrates with your workflow. Plus, it now performs hCG tests. Affords more confidence because the subjectivity of visual reading is eliminated, as are potential errors in timing and transcription of results. This means that the results obtained are reliable and can be acted upon with confidence to care for your patient. Uses Multistix® Pro and Multistix® 10 SG strips. (781-6438) .....ea



## Albustix® Strip

Test for proteinuria.  
(147-1625) .....100/btl

## Azostix®

Test for blood urea nitrogen.  
#2830  
(147-5180) .....25/btl

## Combistix®

Test for pH, glucose, and protein in urine.  
(147-9259) .....100/btl

## CLINITEK® Microalbumin Test Strip

Test for semiquantitative determination of microalbumin/creatinine in urine. Semiquantitative tests for protein (2–4 mg/dl) and creatinine. Includes an A:C ratio result.

#2083  
(147-4712) .....25/btl  
CPT® Codes: 82044/82570



## Hemastix®

Test for blood in urine.  
(147-1005) .....50/btl

## Labstix®

Test for pH, protein, glucose, ketone, and occult blood.  
#2181  
(147-6828) .....100/btl  
CPT® Code: Urinalysis #81000/81002



## Uristix® 4

Test for glucose, protein, nitrite, and leukocytes in urine.  
#2166  
(147-4912) .....100/btl  
CPT® Code: Urinalysis 81000/81002

## Uristix®

Test for glucose and protein in urine.  
#2184  
(147-9199) .....100/btl

## Multistix®

Test for pH, protein, glucose, ketone, bilirubin, blood, and urobilinogen in urine.  
#2179  
(147-5635) .....100/btl

## Multistix® 5 Reagent Strips

- Includes glucose, protein, blood nitrite, and leukocyte
- Easy, accurate, and reliable results in 60 seconds

#2309  
(147-0768) .....100/btl



## Multistix® 9 SG

Test for glucose, bilirubin, ketone, specific gravity, blood, pH, protein, nitrite, and leukocytes in urine.  
#2163  
(147-5776) .....100/btl

## Multistix® 10 SG

Test for glucose, bilirubin, ketone, specific gravity, blood, pH, protein, urobilinogen, nitrite, and leukocytes in urine.  
#2161  
(147-5913) .....100/btl  
CPT® Codes: 81000/81001/81002/81003



## Multistix® 10LS Pro Reagent Strips

More reliable tool for detecting kidney disease. Test for glucose, ketone, high protein, low protein, specific gravity, creatinine, pH, blood, nitrite, and leukocytes.

- Creatinine ratio to correct for varying urine concentrations
- Decreases false positive protein and false negative protein rates
- For over-65 patients and those with diabetes, CVD, or UTI
- Indication of a dilute requires patient to submit specimen, triggering another urine sample
- Automatic identification of strip configuration for Clinitek® 50 users



#1554  
(147-2360) .....100/btl  
CPT® Codes: 81000/81001/81002/81003/82570QW  
Avg. National Medicare: \$10.37–\$11.66

## Clinitek® hCG Pregnancy Test

hCG test cassette for use with the Clinitek Status® Analyzer. Quick, reliable, instrument-read results eliminate interpretation and provide accurate results for your patient.

- 99% accuracy
- Sensitivity equal to or greater than 25 mIU/mL
- Time frame: 5 minutes
- Room-temperature storage
- CLIA waived

(186-4896) .....25/box  
CPT Code: 84703QW



## Clinitek Advantus™ Analyzer

With Bar Code Reader

For laboratories or practices requiring medium to high throughput (up to 500 tests per hour). Respond to demands for higher productivity and high quality. Streamline your workflow with flexible operation. Immediate start-up. Automatic calibration, network ready, and offers the widest range of test options. Added QC features.

- Easy-to-use color touch-screen
  - Ability to consolidate microscopy results onto one patient record
  - QC lockout available or automatic prompting if regimen is not followed
  - Testing flexibility with simple, one-touch switching between different strip configurations
  - 3 sieve functions—confirmatory and microscopic—to flag abnormal results for quick review
  - Convenient data retrieval for up to 500 patients by patient ID
  - 200 control results
  - Streamlined operation with immediate start-up
  - Improve efficiency with nonpacing processing
  - Improve accuracy with automatic calibration for every strip
  - Continued productivity boost with throughput of 7 seconds per sample
  - Minimize errors with simple, bar code identification of sample, color, and clarity values
  - Flexibility in reporting options, on-screen display, printout and/or uploading to laboratory information system
- (108-6007) .....ea

Roche

## Urisys 1100™ Urine Analyzer

This new CLIA-waived urine analyzer makes urine testing easier than ever before! With the simple press of a button, the analyzer automatically evaluates urine test strips and prints a patient report. This easy-to-use system is an ideal choice for physician offices looking to standardize test results and improve office efficiency through automated urinalysis testing. Uses CHEMSTRIP 7, 10 MD, and 5 OB strips.

#3617556

(891-7039) .....ea



## Chemstrip® 10 MD

Intended to be used for visual testing or for automated testing on the Chemstrip® 101 urine analyzer and Criterion II urine analyzer. Measures blood, protein, leukocytes, nitrate, pH, glucose, ketones, bilirubin, urobilinogen, and specific gravity.

#3260763

(891-4205) .....100/box



## Chemstrip® 7

Test for leukocytes, pH, protein, glucose, ketone, nitrite, and blood.

#1008552

(891-1914) .....100/btl



## Chemstrip® 5 OB Urine Test Strips

#1893467

(891-4294) .....100/btl



## Chemstrip® GP

Test for glucose and protein.

#200743

(891-5552) .....100/btl



## Chemstrip® 10 SG

For visual or automated testing on the Chemstrip 101 urine analyzer and Criterion II urine analyzer. Measures leukocytes, nitrite, pH, protein, glucose, ketone, urobilinogen, bilirubin, blood, and specific gravity.

#417145

(891-8002) .....100/btl

## Uri-Check™ Plus

#3000UC, CLED Agar/EMB Agar

A semiquantitative dip-slide culture system for the screening and early detection of urinary tract infections. More than 100,000 bacteria per mL indicates infection. 1½" diameter with patient label affixed to vial. Refer to Uri-Check reference chart to help identify bacterial growth present. 3–5 month shelf life. Not returnable. Requires Boekel's Micro Incubator #260700 (100-6303).

(224-9604) .....10/box

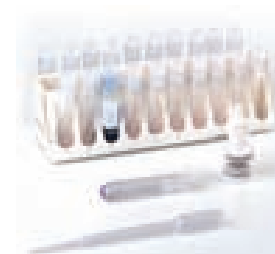

## Accutest® Uriscreeen™ Test

(106-9335) .....20/box

CPT® Code: 87899QW

# CRC Screening

✓ Most clinically proven

✓ Lowest total cost

✓ Trusted quality



## Nobody does it better.

Planning an effective CRC screening program means selecting the right blend of tests and procedures to yield reliable results with the lowest total cost. For more than 40 years, no other FOBT has outperformed the Hemocult brand for safe, accurate, cost-effective CRC screening.



Cited in over 300 clinical publications, Hemocult brand is the proven gold standard and trusted choice for saving lives

through early detection of CRC. No other FOBT has as much clinical documentation supporting its accuracy or efficacy.

**Start saving right away.** For a limited time, you can take advantage of a special offer to help you implement a reliable CRC screening program. Get a 25% discount when you buy three or more cases of Hemocult guaiac tests, or receive a free collection card with every Hemocult ICT product purchased. When it comes to CRC screening, nobody does it better than Hemocult. Call 1-800-352-3433 or visit [www.beckmancoulter.com/FOBT3](http://www.beckmancoulter.com/FOBT3) to learn more.

Chemistry   Immunodiagnosics   Centrifugation   Molecular Diagnostics   Hematology  
Disease Management   Hemostasis   Information Systems   Lab Automation   Flow Cytometry   Primary Care



© Copyright 2009 Beckman Coulter, Inc. Beckman Coulter and Hemocult are registered trademarks of Beckman Coulter, Inc.





## HENRY SCHEIN® ONESTEP OCCULT BLOOD SINGLE SLIDE

- Detects hemoglobin through chemical reaction
  - Compares to high-sensitivity products
  - Room-temperature storage
  - 100 two-hole slides and 100 sticks
- (147-1246)** .....100/box  
Contains: 100–2-hole slides with both positive & negative on-slide monitors, 100 sticks, & developer.



## HENRY SCHEIN® ONESTEP OCCULT BLOOD PATIENT MAILER

- Effective and rapid method for detecting occult blood in stool. Aids in diagnosis of asymptomatic gastrointestinal problems such as colorectal cancer, ulcers, polyps, anemia, and diverticulosis.
- Detects hemoglobin through chemical reaction
  - Compares to high-sensitivity products
  - Room-temperature storage
- (147-7182)** .....50 kits/box  
Contains: 50 triple 2-hole slides, 150 sticks, developer, & 50 US postal mailers.



## Hemoccult II® SENSA® Dispensapak™ Plus

The fecal occult blood test that provides improved readability versus Hemoccult and other standard FOBT products.

- Easier readability
- Higher clinical sensitivity
- Detects more true positives

#64130A, 40-Patient Kit  
**(254-4454)** .....ea  
Contains: 40 patient kits, 2–15-mL bottles developer, & 1 product instruction manual.  
Patient kit: 1 Hemoccult II SENSAs triple-test card, 3 flushable sample collection tissues, 3 applicators, 1 illustrated diet & test instructions, 1 patient pamphlet, & 1 Barrier mailing pouch.



## Hemoccult® Single-Test Card

#60151A  
**(254-9052)** .....ea  
Contains: 100 Hemoccult single-test cards, 2–15-mL bottles developer, 100 applicators, & 1 product instruction manual.



## Hemoccult II® Dispensapak™ Plus

Most clinically proven and widely used FOBT. Trusted for over 30 years.  
#61130A, 40-Patient Kit  
**(254-5748)** .....ea

Contains: 40 patient kits, 2–15-mL bottles developer, & 1 product instruction manual.  
Kit: 1 Hemoccult II triple-test card, 3 flushable sample collection tissues, 3 applicators, 1 illustrated diet & test instructions, 1 patient pamphlet, & 1 Barrier mailing pouch.



## HEMOSURE® iFOB TEST

–Immunochemical Fecal Occult Blood Test (FIT)

## Clinically and Financially the Right Choice For Colorectal Cancer Screening (CRC)

### Increased Accuracy

- Higher Sensitivity compared to gFOB
- Greatly Reduces False Positives

### Improved Healthcare

- No Dietary or Drug Restrictions
- Specific to Human Hemoglobin
- Higher Patient Compliance, due to Ease of Use
- Easy to Read Results, Similar to Pregnancy Test
- User Friendly and more Sanitary

### Cost Effective

- Best Value Package (792-8076)
- 40% more Collection Tubes and Home kits
- 5x Higher Reimbursement \*(ROI)

\*CPT Codes: 82274 QW/ G0328 QW (Average National Reimbursement: \$23.22 varies by State)



## HENRY SCHEIN®

**Complete with home kit**  
T1-CK10 – 792-5630 10/box  
T1-CK30 – 792-8076 30/box

**Complete kits**  
T1-CK30T – 108-5284 30/box  
T1-CK50 – 109-3145 50/box

**Control**  
T1-TC01 – 108-1373 Negative/Positive 5ml each





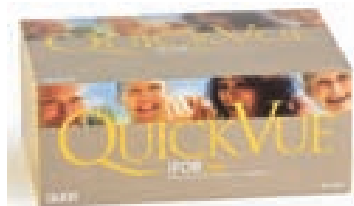

**QUIDEL**  
CORPORATION

## QuickVue® iFOB Test

- Results in 5 to 10 minutes
- Analytical sensitivity: 50 µg hHb/mL buffer or 50 µg hHb/g feces
- Specificity: specific to human hemoglobin
- Agreement is 98% when using quality control specimens
- Specimen collection tube doubles as convenient, sanitary dispenser
- Self-contained test cassette
- Bold burgundy end points for ease in reading and interpreting results
- Room-temperature storage with 24-month shelf life from date of manufacture
- External controls available separately

Complete Test Kit  
(950-2866) .....20/box

Tray Pack  
(227-2458) .....50/box

CPT® Codes: 82274QW/G0328QW. Average national reimbursement: \$23.22 (varies by state)



## Hemosure® iFOB Tests

- Best value package (792-8076) \*40% more collection tubes and home kits
- 5x higher reimbursement (ROI)
- No dietary or drug restrictions
- Specific to human hemoglobin
- Higher patient compliance, due to ease of use
- Easy-to-read results, similar to pregnancy test
- User friendly and more sanitary
- Complete with home kit
- CLIA waived

#T1-CK10, Complete with Homekit  
(792-5630) .....10/box

#T1-CK30, Complete Kit  
(792-8076) .....30/box

#T1-CK30T, Complete Kit  
(108-5284) .....30/box

#T1-CK50, Complete Kit  
(109-3145) .....50/box

#T1-TC01, Control, 0.5 mL  
(108-1373) .....ea

CPT Code: 82274QW/G0328QW



## Hemoccult® ICT

Next-generation fecal occult blood test (FOBT) for colorectal cancer screening. Specific for human hemoglobin, this immunochemical test eliminates all diet and drug restrictions. It also offers higher specificity and sensitivity for better detection of colorectal adenomas than standard guaiac FOBTs. Specific for lower GI bleeding, which provides fewer false positives and a reduction in unnecessary invasive procedures.

- CLIA waived; easy test procedure
- Screening reimbursement code: G0328QW

#395066A, Screening Kit  
(834-3249) .....ea

Contains: patient screening kit: 1 dispensing envelope with patient instructions, 3 Hemoccult ICT collection cards, 3 flushable collection tissues, 3 applicator sticks, & 1 mailing pouch. Box: 40 patient screening kits.

#395067A, Test Kit  
(834-6389) .....ea  
Contains: 20 test devices & 1–1-mL bottle Hemoccult ICT buffer (to be used with Hemoccult ICT collection cards & patient screening kits).

#395068A, Controls  
(834-5620) .....4/box



## Clearview® ULTRA iFOB Test Kit with Collection Papers

Rapid 2-step immunoassay test for the detection of fecal occult blood.

- 5X higher reimbursement and ROI
- No dietary restrictions; specific for human hemoglobin only
- More sensitive than guaiac
- Higher patient compliance due to easier collection method
- 2 steps; positive results in as little as 1 minute
- Specific for blood in lower GI tract only
- Built-in controls for accuracy; CLIA waived

#8109KCV  
(512-7156) .....50/box

Contains: 50 test strips, 50 collection bottles, 50 collection papers, & package insert.

CPT® Codes: 82274QW/G0328QW (Average National Reimbursement: \$23.22 [varies by state])



**HENRY SCHEIN®**

## ONESTEP+ iFOBT CASSETTES

CLIA-waived procedure. User-friendly test; no dietary or drug restrictions. Greater test accuracy (elimination of most false positives). For the detection of human hemoglobin in stool where test can be performed directly from the patient's fecal sample. Test can be used for routine annual screening as well as a diagnostic test for the detection of gastrointestinal bleeding at any time, based upon the physician's professional assessment of the patient's symptoms. Different ICD-9 and CPT Codes are required for the reimbursement when used diagnostically.

Cassettes  
(900-4414) .....10/kit

Contains: 10 cassettes & buffer tubes.

CPT® Codes: 82274/G0328



**HENRY SCHEIN®**

## ONESTEP+ iFOBT OCCULT BLOOD MONOCLONAL ANTIBODY KIT

Innovative kit designed to avoid increased costs caused by noncompliant patients.

- Patient takes home stick and card only (compare to patient takes buffer tubes home)
- New 30-day sample stability (compare to 4–8 day)
- Monoclonal; no dietary restrictions
- Clean in-office sample handling
- Multiple-site accuracy

25-Test Complete Kit  
(900-4413) .....25/kit

Contains: mailing cards kit, cassettes, & buffer tubes.

All-inclusive Test Kit

CPT Code: 82274QW/G0328QW

National reimbursement average: \$23.22



**HENRY SCHEIN®**

## ONESTEP+ iFOBT MAILING ENVELOPES

Immunochemical fecal occult blood-collection mailing envelope used in conjunction with an iFOBT cassette and buffer tube for the detection of human hemoglobin [Hb (globin)] in the stool. Product used as replacement envelopes for the iFOBT Kit (900-4413).

20-Patient Mailer Kits

(900-4416) .....20/pkg

Contains: sticks, card mailer, & instructions.



**HENRY SCHEIN®**  
**ONESTEP+ PREGNANCY STRIP TEST**  
 Rapid, chromatographic immunoassay for the qualitative detection of human chorionic gonadotropin (hCG) in urine to aid in the early detection of pregnancy.

- Urine test
- CLIA waived
- 25 mIU/mL detection level
- Room-temperature storage
- Read time 3 minutes or less

**(900-4072)** .....25/box  
 Contains: 25 pouched tests per kit & 1 package insert.  
 CPT® Code: Urine 81025



**HENRY SCHEIN®**  
**ONE STEP+ PREGNANCY COMBO CASSETTE TEST**

- Urine or Serum test
- CLIA waived for urine only
- 25 mIU/mL detection level
- Room-temperature storage

25-Patient Kit  
**(900-4075)** .....25/box  
 Contains: 25 pouched tests per kit & 1 package insert.  
 CPT® Codes: 81025 Urine; 84703 Serum



**HENRY SCHEIN®**  
**ONESTEP+ PREGNANCY CASSETTE TESTS**

- Urine test
- CLIA waived
- 25 mIU/mL detection level
- Room-temperature storage

25-Patient Kit  
**(900-4073)** .....ea  
 Contains: 25 pouched tests per kit & 1 package insert.  
 100-Patient Kit  
**(900-4074)** .....ea  
 Contains: 100 pouched tests per kit & 1 package insert.  
 CPT® Code: Urine 81025



**QUIDEL CORPORATION**  
**QuickVue® One-Step hCG Combo Tests**

- 20 mIU sensitivity in urine, 10 mIU sensitivity in serum
- Results in 5 minutes for serum, 3 minutes for urine (CLIA waived urine only)
- 99% sensitivity, 99% specificity
- Room-temperature storage
- Built-in controls for CLIA compliance
- One-step ± endpoint

#0178  
**(371-6739)** .....30/box  
 #0179  
**(371-1811)** .....90/box  
 CPT® Codes: Urine, 81025/Serum, 84703 (Combo tests are classified as moderate when testing serum samples.)

**QUIDEL CORPORATION**  
**QuickVue® One-Step hCG Combo Tests and Control Sets**

- Results in 5 minutes (serum), 3 minutes (urine)
- 25 mIU/mL sensitivity in urine, 10 mIU sensitivity in serum
- 99% sensitivity, 99% specificity
- Built-in controls for CLIA compliance
- CLIA-waived urine only

#20110 Combo Test  
**(227-7244)** .....50/box  
 #00272, Control Set (Urine)  
**(227-4849)** .....ea  
 #00281, Control Set (Serum)  
**(227-5659)** .....ea  
 CPT® Codes: Urine hCG, 81025/Serum hCG, 84703 (Combo tests are classified as moderate when testing serum samples.)

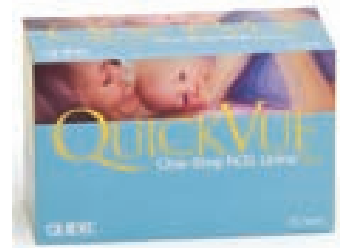

**QUIDEL CORPORATION**  
**QuickVue® One-Step hCG Urine Test**

- Results in 3 minutes or less
- 25 mIU/mL sensitivity
- 99% sensitivity, specificity, and accuracy
- Easy to use
- Built-in controls for CLIA-waived compliance
- CLIA-waived urine only

#20109  
**(227-6481)** .....25/box  
 CPT® Code: 81025



**genzyme Diagnostics**  
**OSOM® hCG Combo Test**  
 Urine/Serum Pregnancy Test

- CLIA waived for urine only
- Easy to read: black-and-white results
- Fast: one step; no reagents
- Sensitive: 10 mIU/mL serum, 20 mIU/mL urine
- Room-temperature storage; 24-month shelf life
- Easy to run

#124  
**(327-9522)** .....25/box  
 CPT® Code: 81025

**genzyme Diagnostics**

**OSOM® hCG Urine Test**  
 Avoid the mess and hassle of manipulating urine samples while providing the flexibility and reliability your patients deserve.

- CLIA waived
- Dipstick: simple, 1-step procedure
- Fast results: as soon as 1 minute
- 25 mIU/mL sensitivity
- 2-color results
- Room-temperature storage
- More than 99% accurate in clinical studies

#101, Test  
**(236-2470)** .....50/box  
 #134, Control  
**(327-6476)** .....ea  
 CPT® Code: 81025



**genzyme Diagnostics**  
**OSOM® Card hCG Pregnancy Test**  
 Traditional physician-office hCG test with the added benefit of easy-to-read, two-color results. Add 3 drops of urine and read result.

- Results in as soon as 1 minute
- 25 mIU/mL sensitivity
- More than 99% accurate in clinical studies
- Easy to run
- CLIA waived

#102  
**(327-0743)** .....25/box  
 CPT® Code: 81025



**ICON® 25 Hcg Pregnancy Test**

A one-step, rapid, combination serum/urine test designed for the early detection of pregnancy.

- 25 mIU/mL sensitivity, >99% specificity
  - 3-minute results for urine, 5-minute results for serum
  - Requires just 3 drops of specimen
  - CLIA waived for urine
- (254-2726) .....25/box**



**ICON® 20 hCG**

A rapid test for detecting hCG qualitatively.  
#395097A  
**(331-0431) .....25/box**



**Clearview® hCG Rapid Tests**

- CLIA waived for urine only
  - For Urine Dipstick and Urine Cassette
  - 25 mIU/mL sensitivity
  - For Combo II 20 mIU/mL sensitivity for urine and 10 mIU/mL sensitivity for serum
  - Greater than 99% specificity
  - Room-temperature storage for up to 24 months
  - Results in 3 minutes or less for urine; 5 minutes for serum
  - Built-in controls ensure accuracy
- #92115, Combo II .....40/box**  
**(512-7077) .....40/box**  
**#92117, Urine Cassette .....40/box**  
**(512-0075) .....40/box**  
**#92211, Urine Dipstick .....50/box**  
**(512-5273) .....50/box**



**SIEMENS**

**Clinitest® hCG Pregnancy Test**

hCG test cassette for use with the Clinitek Status® Analyzer. Quick, reliable, instrument-read results eliminate interpretation and provide accurate results for your patient.

- 99% accuracy
  - Sensitivity equal to or greater than 25 mIU/mL
  - Time frame: 5 minutes
  - Room-temperature storage
  - CLIA waived
- (186-4896) .....25/box**

CPT Code: 84703QW

**specialty**



**QuickVue® Chlamydia Test**

- Results in 12 minutes or less
- 92% sensitivity, 98.6% specificity
- Simple extraction procedure requires only 2 reagents
- Everything needed is in kit
- Room-temperature storage
- Built-in controls, external controls included

**#B006**  
**(227-0527) .....25/box**  
CPT® Code: 87810



**Impact RPR® Tests**

For Syphilis  
Rapid detection of syphilis in serum or plasma.

- Simple and accurate
- 100% agreement with reference FTA testing study
- No incubation
- Read in 8 minutes after rotation on slide rotator

**50-Test Kit .....ea**  
**(512-1386) .....ea**  
**Dry Control Card .....10/box**  
**(512-4000) .....10/box**  
**Liquid Control .....3/box**  
**(512-3595) .....3/box**  
CPT® Code: 86592



**New CPT Code!**



**OSOM® BVBLUE® Test**

Detects elevated vaginal fluid sialidase activity, an enzyme produced by bacterial pathogens associated with bacterial vaginosis, including gardnerella, bacteroides, prevotella, and mobilincus.

- CLIA waived
- Sensitivity: 92.8% vs. Gram's stain
- More sensitive and specific than wet mount
- One-minute hands-on time
- Instant color change provides clear, easy-to-read results
- Room-temperature storage

**#183, Test .....25/box**  
**(414-4170) .....25/box**  
CPT® Code: 87905QW



**OSOM® Trichomonas Rapid Test**

Only CLIA-waived rapid test for detecting of *Trichomonas vaginalis*. This test is an immunochromatographic assay that detects antigens directly from vaginal swabs. Test is dipstick-simple: uses only 1 reagent.

**#181, Test .....25/pkg**  
**(406-7631) .....25/pkg**  
**#182, Control .....ea**  
**(611-1157) .....ea**  
CPT® Code: 87808QW



# BD Affirm™ VPIII

## Microbial Identification System

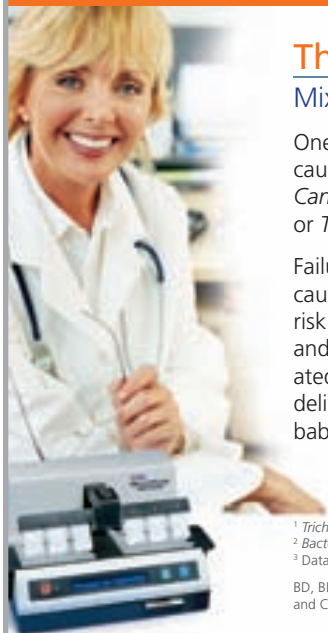

### The Problem:

#### Mixed vaginal infections.

One of every four vaginal infections are caused by two or more organisms: *Candida* species, *Gardnerella vaginalis* or *Trichomonas vaginalis*.

Failure to diagnose these common causes of vaginitis can carry significant risk for your patients. Trichomoniasis and bacterial vaginosis (BV) are associated with increased risk of HIV infection, delivering preterm, low birth weight babies and, if untreated, PID.<sup>1,2</sup>

<sup>1</sup> Trichomoniasis, CDC, Div. STD. Fact Sheets Sept 2000.

<sup>2</sup> Bacterial Vaginosis, CDC, Div. STD. Fact Sheets Sept 2000.

<sup>3</sup> Data from package insert.

BD, BD Logo and Affirm are trademarks of Becton, Dickinson and Company. ©2009 BD

### The Solution:

#### 1 molecular test that detects & differentiates 3 organisms.

The BD Affirm™ VPIII system quickly identifies and differentiates three pathogens from one single test. The Affirm VPIII technology provides RNA accuracy to enable targeted therapies.

- Results in < 45 minutes
- Enables proper therapy, the first visit
- Unaffected by difficult specimens: menses, sperm or creams from self medication.<sup>3</sup>

Learn more about Affirm VPIII testing in your laboratory, call 800.553.3470.

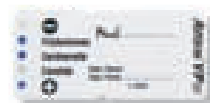

Helping all people  
live healthy lives

BD Diagnostics  
800.638.8663  
www.bd.com/ds



#### Affirm™ VPIII Kit

Easy-to-perform, moderately complex DNA probe technology. Conclusive identification of *Candida* species, *Gardnerella vaginalis*, and *Trichomonas vaginalis* from a single vaginal sample.

- Accuracy up to 30% higher than slide microscopy
- Less than 2 minutes hands-on time required
- Easy-to-read results
- Built-in procedural controls for each sample

(987-7212) .....24/box

#### Nitrazine Paper

pH range 4.5–7.5. One roll (5 yd) with dispenser.

(196-2567) .....ea

#### Hydrion Paper Refills

pH determination 4–9. Each roll is 15' long. Includes 2 color charts.

(100-5760) .....5 rolls/box

### cytology brushes

#### Histobrush®

Cytology Brush  
(100-8560) .....100/bag

#### Brush Cytology

#60317, 2.3 x 240X  
(889-0701) .....10/case

#### Cytology Wood Scraper

Non-sterile  
#2173  
(113-5208) .....5000/case

### microscope slides & covers



#### HENRY SCHEIN® GLASS MICROSCOPE SLIDES

22 mm x 22 mm; thickness:  
0.17 mm - 0.25 mm, 1-oz Package

Plain Slide  
(102-7277) .....72/box

Frosted End Slide  
(102-5605) .....72/box

Cover Glass #2, 1-oz Package  
(102-6803) .....ea

### cytology fixative



#### Histology/Cytology Solutions and Stains

#400631, Cytology Fixative, 4-oz  
Pump Bottle  
(437-7476) .....ea

#400600, Eosin Y Stain 1% (Alcoholic), 16-oz Bottle  
(113-4902) .....ea

#400604, Formalin 10% Buffered, 1 gal  
(108-2287) .....ea

#400605, Formalin 10% Buffered, 5 gal  
(108-2289) .....ea

#### Spray-Cyte® Cytological Fixative

1½ oz  
(168-9697) .....ea

#### Aerocell™

Cytology Fixative Spray  
3½ oz  
(100-0370) .....ea

#### Spray-Cyte® Cytological Fixative

1½ oz  
(168-9697) .....ea



## mono

Approved  
for Pediatric  
Patients!



### ICON® Mono Test Kit

Approved for testing on all ages. Combines fingerstick whole-blood convenience with EIA membrane technology for fast, accurate results. Uses direct solid-phase immunoassay technology for early qualitative detection of IM heterophile antibodies in whole blood, serum, or plasma. Serum/plasma is moderately complex.

- Whole-blood-test waived
- 99.9% relative sensitivity and 98.8% relative specificity of serum/plasma
- 98.3% relative specificity of whole-blood assay

(111-7123) .....30/box

Contains: 30 test cassettes, developer solution, negative control, positive control, capillary tubes, & bulb.

CPT® Code: 86308



### OSOM® Mono Test

Simple in-office test for the detection of mononucleosis.

- CLIA waived for whole blood procedure only
- Easy to use
- 2-color results in 5 minutes
- 100% sensitivity, 96% specificity
- Room-temperature storage

#145

(327-3297) .....25/box

CPT® Code: 86308QW

Approved  
for Pediatric  
Patients!



### HENRY SCHEIN®

#### ONESTEP+ MONO CASSETTE TEST

Rapid chromatographic-immunoassay for the qualitative detection of infectious mononucleosis in whole blood, serum, or plasma.

- CLIA waived
- Room-temperature storage
- Finger stick or collection tube
- Includes controls

Complete Kit

(900-4070) .....20/box

Contains: 20 pouched test devices with disposable sample droppers; disposable, heparinized capillary tubes & dispensing bulb; 1 each: positive & negative control; sample buffer; procedure card; & package insert.

CPT® Code: 86308QW

## STDs - herpes



### biokitHSV-2 Rapid Test

For Herpes Simplex Virus 2

A type-specific glycoprotein G (gG-2) immunoassay kit—a leading aid in the diagnosis of genital herpes. Two-reagent system.

- Results in less than 10 minutes
- Finger-stick blood or serum specimens
- Built-in procedural codes

#3000-28001

(630-3080) .....20/box

CPT Code: 86696

## syphilis



### Impact RPR® Tests

For Syphilis

Rapid detection of syphilis in serum or plasma.

- Simple and accurate
- 100% agreement with reference FTA testing study
- No incubation
- Read in 8 minutes after rotation on slide rotator

50-Test Kit  
(512-1386) .....ea

Dry Control Card  
(512-4000) .....10/box

Liquid Control  
(512-3595) .....3/box

CPT® Code: 86592



### OraQuick® HIV Rapid Tests

- Rapid human immunodeficiency virus types 1 and 2 (HIV antibody test is a single-use, qualitative immunoassay)
- Detects antibodies to HIV
- Only rapid HIV test for use with specimens for oral fluids, venipuncture whole blood, fingerstick whole blood, and plasma
- CLIA-waived for specimens for oral fluids, venipuncture whole blood, and fingerstick whole blood only
- Simple 2-step oral-fluid procedure
- Reliable results in just 20 minutes
- Greater than 99% accuracy

Tests

(810-3221) .....25/box

Tests

(810-6864) .....100/box

Control

(810-3390) .....ea

CPT Code: 86703



### Clearview® HIV 1/2 Stat-Pak Test

Whole-blood rapid qualitative screening test for detection of antibodies to HIV-1 and HIV-2 in human whole blood, serum, and plasma. CLIA waived.

(512-9386) .....20/box

CPT Code: 86703QW

## HIV



### Uni-Gold™ Recombigen® HIV-1 Test

Single-use rapid immunoassay for qualitative detection of antibodies to HIV-1 in serum, plasma, and whole blood (venipuncture and finger stick). Intended for use in point-of-care settings as an aid in diagnosis of infection with HIV-1.

- CLIA Waived
- Results in 10 minutes or less
- 100% sensitivity

#1206506, Test

(104-3399) .....20/box

#1206530, Test Control

(174-3798) .....ea

CPT® Code: 86703QW



### Clearview Complete HIV 1/2 Test

Single-use, self-contained, closed system for the collection, processing, and analysis of a whole-blood, serum, or plasma sample for detection of HIV-1 and HIV-2 antibodies.

- 15-minute read time
- 2-year RT shelf stability from date of manufacture
- Controls sold separately
- Moderately complex
- CLIA waived

(512-1454) .....25/box

CPT Code: 86703

# Drug Testing made Simple



Drug	Cut-Off Level	Approx. Detection	Street Name	Trade Name
Amphetamine (AMP)	1,000 ng/ml	2-4 days	Speed; Uppers	Dexedrine/Benzedrine
Barbiturates (BAR)	300 ng/mL	4-7 days	Barbs; Downers; Black Beauties	Phenobarbital/ Amytal/Tuinal/Seconal
Benzodiazepines (BZO)	300 ng/mL	3-7 days	Blue Bombs; Downers; Ruffies; Tranks	Valium/Xanax/Tranzene/Rohypnol
Buprenorphine (BUP)	10 ng/mL	up to 3 days	N/A	Suboxone/Subutex
Cocaine (COC)	300 ng/mL	2-4 days	Blow; Coke; Crack	Cocaine
Ecstasy (MDMA)	500 ng/mL	1-3 days	Ecstasy; X	Ecstasy
Methadone (MTD)	300 ng/mL	3-5 days	Dolly	Dolophine/Methadose/Amidone
Methamphetamine (MET) (mAMP)	1,000 ng/mL	3-5 days	Crystal Meth; Crank; Ice	Desoxyn/Methadrine/Enactogens
Opiates (MOR) (MOP)	300 ng/mL	2-4 days	Smack; Horse; China White; Scag	Codeine/Morphine/Percodan/Percoset/Vicodin
Opiates (OPI) 2,000 ng/mL	2,000 ng/mL	2-4 days	Smack; Horse; China White; Scag	Codeine/Morphine/Percodan/Percoset/Vicodin
Phencyclidine (PCP) 25 ng/mL	25 ng/mL	7-14 days	Angel Dust; Elephant Tranquilizer	PCP
THC (THC) 50 ng/mL	50 ng/mL	15-30 days	Marijuana; Weed; Grass; Bud	Marijuana/Hashish/Marinol
Tricyclic Antidepressants (TCA)	1,000 ng/mL	7-10 days	N/A	Promethazine
Propoxyphene (PPX)	300 ng/mL	1-2 days	Darvocet	Darvon/Darvocet
Oxycodone (OXY)	100 ng/mL	2-4 days	Oxy	Oxycontin

**NOTE:** The above chart gives approximate detection periods for each substance by test type. The ranges depend on amount and frequency of use, metabolic rate, body mass, age, overall health, drug tolerance, and urine pH.

Drug / Drug Class	CPT Code	National Fee Cap 2009
Drug Screen Immunoassay, Enzyme Assay; qualitative; single drug class*	80101**	\$20.11

\*\*\* Drug Class Information: **AMP class contains** AMP, mAMP, MDMA **OPI Class contains** OPI, MOP, OXY. These drugs can only be billed for one time if they fall on the same panel; see Example 1

\*\* QW modifier for Medicare/Medicaid, check with your insurance provider.

**Example 1:** When billing the Multi-CLIN 11 panel drug screen order code DCB-1115-011 containing COC, THC, OPI, AMP, PCP, BZO, BAR, MDMA, PPX, OXY, TCA, it would be appropriate to bill CPT code 80101 nine times due to OPI and OXY falling into the same OPI drug class and AMP and MDMA falling into the same AMP class.

**Example 2:** When billing the iCup 5 panel drug screen, order code I-DUA-157-023 containing COC, THC, OPI, AMP, PCP, it would be appropriate to bill CPT code 80101 five times due each of these drugs being in individual drug classes.

The information provided in this catalog is current as of 08/03/2009, was obtained from publicly available sources, and is subject to change without notice. All content on this page is for informational purposes only, is general in nature, and does not cover all situations or all payers' rules and policies.

© 2009 Inverness Medical. All rights reserved.

Instant Technologies, Inc.



an  inverness medical company

## QED Alcohol Saliva test

CLIA Waived  
(102-5216).....10/box  
CPT Code: 82055



## 011 Oral Drug Screen

Forensic use only.  
#1-DSB-765-01  
COC, THC, OPI, AMP, mAMP, PCP  
(108-3757).....25/box



## iCup™ 12-Panel Drug Cup

- CLIA waived
- Up to 12 drugs: COC, THC, OPI, AMP, mAMP, PCP, BZO, BAR, OXY, MTD, TCA, MDMA
- Optional sample validity tests
- Simple process
- All-inclusive
- No urine exposure
- Tester activates test when ready
- 5-minute results

#I-DXA-1127-0  
(113-2722).....25/box



## Drug Screen Dip BUP

Buprenorphine (BUP) Single Dip Device  
Buprenorphine is used in the treatment of opioid addiction. The drug is sold under the trade names Subutex™ and Suboxone™. Therapeutically, buprenorphine is used as a substitution treatment for opioid addicts. It is as effective as methadone but demonstrates a lower level of physical dependence.  
#DBU-114  
(106-8526).....25/box



## iCup™ Drug Test

Detects the presence of drugs. It's drug-testing efficiency you can count on. Integrated testing solution.



- Zero exposure for urine
- On-board adulteration screening available
- 24-month shelf life
- Available in 3–13 drug configurations
- iCup with temperature strip
- 2-part Result Form available
- Security seal
- Photocopy template
- Simple procedure with fast results
- Room-temperature storage

#I-DUA-157-013, 5 Panel: COC, THC, OPI, AMP, mAMP  
CLIA Waived  
(195-4184).....25/box

#I-DUA-157-023, 5 Panel: COC, THC, OPI, AMP, PCP  
CLIA Waived  
(673-2588).....25/box

#I-DUA-157-034, 5 Panel: COC, THC, OPI, mAMP, PCP  
CLIA Waived  
(204-9814).....25/box

#1-DUA-167-022, 6 Panel: COC, THC, OPI, AMP, mAMP, BZO  
Moderate  
(104-2333).....25/box

#I-DOA-1107-051, 10 Panel: COC, THC, OPI, AMP, mAMP, BZO, BAR, OXY, MDMA, PPX  
Moderate  
(104-9299).....25/box

#1-DUE-1127-012, 12 Panel: COC, THC, OPI, AMP, mAMP, PCP, BZO, BAR, MTD, TCA, OXY, PPX  
Moderate  
(110-5436).....25/box

## iCassette™

### One-Step Drug-Screening Test

- Minimal sample volume required
- 1–11 drug configurations
- Results in about 5 minutes
- 24-month shelf life
- Simple procedure

#1-DOA-1165, 6 Panel, CLIA Waived  
(922-8619).....25/box

#CDB-115-011, 11 Panel, CLIA Waived  
(106-0906).....25/box



## iScreen™ One-Step Drug Card

On-site testing  
Saves you time and money  
Simple dip-and-read procedure  
Room-temperature storage  
Laboratory accurate  
Results in minutes

#IS4A, 4-Test Panel: COC, THC, OPI, AMP  
(108-1504).....25/box

#IS5A, 5-Test Panel: COC, THC, OPI, AMP, PCP  
(827-2314).....25/box

#I55MP, 5-Test Panel: COC, THC, OPI, mAMP, PCP  
(395-8161).....25/box

#CC925, 6-Test Panel: COC, THC, OPI, AMP, mAMP, OXY  
(110-8078).....25/box

#DOA-364, 6-Test Panel: COC, THC, OPI, AMP, BZO, MTD  
(108-6488).....25/box

##IS9, 9-Test Panel: COC, THC, OPI, AMP, mAMP, PCP, BZO, BAR, MTD  
(172-1463).....25/box

#IS-10, 10-Test Panel: COC, THC, OPI, AMP, mAMP, PCP, BZO, BAR, MTD, TCA  
(392-1003).....25/box



## BIOSITE

### Triage® Drugs of Abuse Panels

Highly accurate screen for up to 9 classes of abused drugs:

- Amphetamines/Metamphetamines
- Barbiturates
- Benzodiazepines
- Cocaine
- Opiates
- PCP
- Propoxyphene
- THC
- Tricyclic Antidepressants

A rapid urine test that provides qualitative results for up to 9 drugs. Results read by Triage® MeterPro™ meter.

PN: 90008 Triage Drugs of Abuse Panel (8-test panel)  
AMP/mAMP•BAR•BZO•COC•MTD•OPI•THC•TCA  
(124-6479).....25 tests/pkg

PN: 92002 Triage Drugs of Abuse Panel (9-test panel)  
AMP/mAMP•BAR•BZO•COC•OPI•PCP•P  
PX•THC•TCA  
(876-0115).....25 tests/pkg



Express Test™ 5-Drug Panel, Opiates 2000  
(973-2298).....25/pkg

PN: 95000 Triage Drugs of Abuse Panel (7-test panel)  
AMP/mAMP•BAR•BZO•COC•OPI•PCP•THC  
(834-8806).....25 tests/pkg

PN: 92000 Triage Drugs of Abuse Panel (8-test panel)  
AMP/mAMP•BAR•BZO•COC•OPI•PCP•THC•TCA  
(383-8127).....25 tests/pkg

PN: 52074, Triage Drug of Abuse, Control 1 (Negative)  
(793-1219).....6 x 5 mL

PN: 52075, Triage Drug of Abuse, Control 2 (Positive)  
(912-6629).....6 x 5 mL

PN: 52076, Triage Drug of Abuse, Control 3 (High Positive)  
(111-5933).....6 x 5 mL

More panels available. Ask your Sales Consultant for more information.

# Can you spot the difference between these two kits?

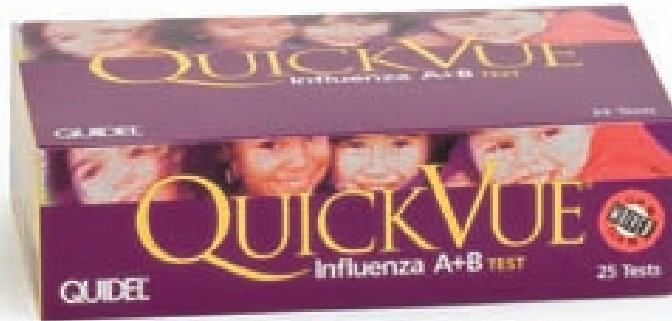
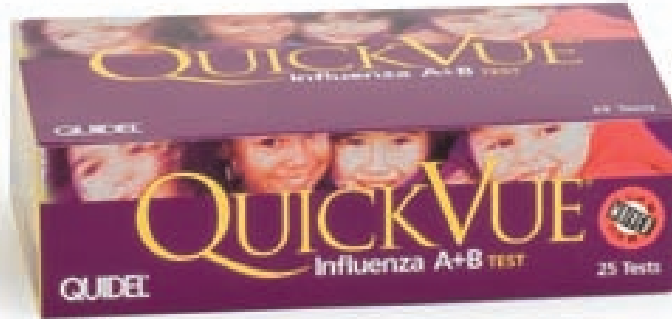

## The answer is simple.

You can't... because there is no difference between the two kits. Quidel is committed to ensuring consistency from kit-to-kit and lot-to-lot to provide you with the same high quality products that you have come to trust. The same quality that has made QuickVue the #1 selling Influenza test in the professional market.<sup>1</sup>

For more information, contact  
your Henry Schein representative.



<sup>1</sup>Data on file at Quidel.



## h. pylori

**OSOM H. pylori Test Kit**

For use with whole blood, serum, or plasma.

- Easy to use: single reagent procedure fits easily into any practice or lab
- Fast: results in 10 minutes or less
- Easy to read: 1 pink line indicates negative result; 2 pink lines indicate positive result
- Small sample size: test only requires 10 uL of serum or plasma; 25 uL of whole blood
- Accurate: 95.9% sensitivity
- Room-temperature storage

#175

(309-0040) .....25/box

CPT Codes: 86318 (Serum/Plasma);  
86318QW (Whole Blood)

**HENRY SCHEIN®****ONESTEP+ H. PYLORI CASSETTE TEST**

- Whole blood, serum, or plasma
- CLIA waived for whole blood
- Controls included
- Simplified
- Results in 10 minutes or less
- Allows for rapid treatment decisions

Complete Kit

(900-4071) .....20/box

Contains: 20 pouched test devices with disposable sample droppers; disposable, heparinized capillary tubes & dispensing bulb

; 1 each: positive & negative control; sample buffer; procedure card; & package insert.

CPT® Code: Urine 81025

**Kimberly-Clark****H. pylori Rapid Test MicroCOUNT Lite Meter and Accessories**

- Up to 96% sensitivity and 96% specificity
- Active infection determination versus the presence of antibodies, as measured by serology
- Noninvasive, easy-to-swallow gelatin capsules
- Onsite test administration and analysis that can be completed in less than 20 minutes
- Testing not regulated by CLIA
- Reimbursement by Medicare and many other carriers

#60495, Lite Liquid, Single-Sample Scintillation Counter

(108-1365) .....ea

#60496, Lite Printer

(108-1366) .....ea

#60442, PYtest Capsules

(370-9222) .....10/pkg

#60443, PYtest Capsules

(106-0064) .....100/pkg

#60439, PYtest Startup Package

(106-6419) .....ea

**Clearview® H. pylori Rapid Test**

For the visual qualitative detection of antibodies specific to *H. pylori* in human serum, plasma, or whole blood. Simple, two-step procedure.

- CLIA waived for whole blood only
- 88% sensitivity; 88% specificity
- Results in 10 minutes or less
- Room-temperature storage for up to 18 months
- Built-in procedure controls to ensure accuracy



#92405

(512-4160) .....30/box

CPT® Codes: 86318QW/86318

## thyroid

**ThyroChek® Thyroid Rapid-Test Kit**

Elevated TSH is the first clinical indicator of hypothyroidism. This test allows you to know in minutes if your patient's TSH is greater than 5 mIU/L. Requires 1 drop of blood from a fingerstick or venous draw.

(818-0440) .....ea

Contains: 20 tests, pipettes, buffer, & instructions.

CPT® Code: 84443QW (Average Medicare Reimbursement: \$23.47 *varies per state*)

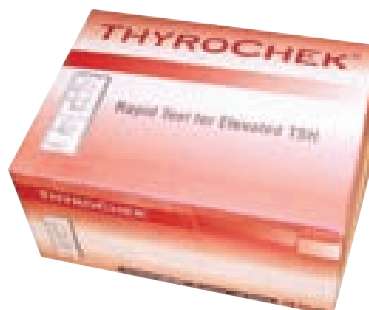

## dvt

**Clearview® Simplify D-dimer**

10-Minute Rapid Test

Rapid lateral flow test for qualitative detection of D-dimer to aid in the diagnosis of deep vein thromboses (DVT), pulmonary embolism (PE), and disseminated intravascular coagulation (DIC).

- Fast: 10-minute results
- Easy: 2 easy steps
- Flexible: uses whole blood or plasma
- Reliable: built-in control

(891-9725) .....10/box

CPT Code: 85380

## conjunctivitis



Now available in Eaches

**RPS Adeno Detector™ for Pink Eye**

CLIA-waived, 10-minute, in-office test used for conjunctivitis (pink eye). Working from an easy-to-collect eye-fluid sample, this test delivers a positive result when the infection is caused by the adenovirus. Knowing the underlying infection source helps clinicians determine the most appropriate treatment.

- Reimbursed
- Proven accuracy
- Reduces antibiotic resistance

(770-1362) .....ea

CPT Code: 87809QW

## dtm

**DTM Test Agar Dermatophyte Test**

Medium Vial

Selective isolation of fungi from cutaneous (skin) samples.

#7051

(224-9011) .....20/box

Item stored under refrigeration. May be shipped separately.



## BD Microtainer® Plastic-Clad Micro Hematocrit Tubes

Feature safety engineering to help protect healthcare workers from accidental injury during some of the most common medical procedures. Each tube is encased in a thin Mylar® film that does not interfere with the accuracy of the user's visual inspection.

#361021, Heparinized  
(843-1691) .....1000/case

#361025, Plain  
(987-6921) .....200/box

#361027, Calibrated  
(987-4209) .....1000/case

**Microhematocrit Capillary Tube—Red Tip**  
Heparinized  
(130-3223) .....200/vial

**Microhematocrit Capillary Tube—Blue Tip**  
Plain  
(227-5359) .....200/vial



## Sedi-Rate™ Westergren ESR System and Accessories

**Starter Kit**  
(217-0930) .....ea  
Contains: 100-test kit, rack, leveling platform, funnels, & transfer pipettes.

#3469, Test Kit  
(368-5132) .....100/box

#3479, Pipette  
(600-7387) .....100/box

Acrylic Leveling Platform  
(691-4303) .....ea

Rack with Pipette Support Clamps  
Holds up to 10 tests.  
(496-3393) .....ea



## Dispette 2 Sedimentation Rate Kit

With improved safety features plus greater efficiency. Modified Westergren sedimentation rate. Includes 100 ESR disposable plastic pipette tubes and 100 prefilled, pierceable cap reservoirs.  
(668-9703) .....ea



## Hb 201+ Handheld Hemoglobin Analyzer

Offers the same important benefits as its predecessor, the B-Hemoglobin Photometer. Smaller size gives more flexibility and mobility to use the system anytime and anywhere. Performs an internal self-test. No control cuvette required.

- Produces results in less than 1 minute with lab-quality accuracy
- 3 easy steps
- Precalibrated, portable analyzer that requires minimal maintenance
- No calibration or instrument manipulation (between cuvette/reagent batches) needed
- Safe and easy to use
- Reimbursable
- CLIA '88 waived
- 2-year warranty

Hb 201+ Handheld Hemoglobin Analyzer  
(345-2344) .....ea  
Contains: Analyzer, AC adapter, manual, & training CD-ROM.

Microcuvettes  
(110-9167) .....100/box  
Contains: 4 packs of 25.

Microcuvettes  
(345-8733) .....200/box  
Contains: 4 packs of 50.



## LeadCare® II Analyzer

Accurate, On-the-Spot Lead Testing

- Perform blood-lead measurements with only 2 drops of blood
- In-office immediate results in 3 minutes
- Accuracy and sensitivity of a reference lab test (from capillary or venous blood sample)
- Two-drop sample size requires only a finger stick; allows combination of LeadCare II with other tests
- CLIA-waived, reimbursable test



## HITACHI Inspire the Next

### CLA-1™ Luminometer

This compact luminometer automatically prints a complete report that lists the tested allergens and the severity of the patient's response to each. Easy to use, the system is the simplest, quickest, and most convenient allergy testing method available today. It can analyze up to 180 allergens in 8 minutes.

#905013  
(680-1614) .....ea

### CLA® Allergy Tests

Eastern, Combines IgE Foods and Inhalants  
(406-5680) .....ea  
Contains: 20 CLA® Pettes & reagents.

Northeastern Inhalant  
(406-9608) .....ea  
Contains: 20 CLA® Pettes & reagents.

Northwestern Inhalant  
(618-7516) .....ea  
Contains: 20 CLA® Pettes & reagents.

Pediatric Comprehensive, Combines IgE Foods and Inhalants  
(905-0111) .....ea  
Contains: 20 CLA® Pettes & reagents.

Southeastern Inhalant  
(406-3895) .....ea  
Contains: 20 CLA® Pettes & reagents.

Southern, Combines IgE Foods and Inhalants  
(259-4912) .....ea  
Contains: 20 CLA® Pettes & reagents.

Southwestern Inhalant  
(406-5585) .....ea  
Contains: 20 CLA® Pettes & reagents.

Western, Combines IgE Foods and Inhalants  
(406-3219) .....ea  
Contains: 20 CLA® Pettes & reagents.

Western Inhalant  
(168-6399) .....ea  
Contains: 20 CLA® Pettes & reagents.

Moderate Food Panel Test  
(286-2678) .....ea  
Contains: 20 CLA® Pettes & reagents.



**WAIVED**

Analyzer  
(106-4441) .....ea  
Test Kit  
(106-5736) .....48/box  
CPT® Code: 83655

**BIOSITE**

NEW DIMENSIONS IN DIAGNOSIS

**Triage® Profiler S.O.B. (Shortness of Breath) Panel**

Rapid fluorescence immunoassay of the quantitative determination of creatine kinase MB (CK-MB), myoglobin, troponin 1, B-type natriuretic peptide (BNP) and D-dimer in whole blood or plasma. Test devices include 2 levels of built-in controls. Results in approximately 15 minutes, read by Triage® MeterPro™ meter.

Measurement of 5 markers:

- Troponin 1
- CK-MB
- Myoglobin
- BNP
- D-dimer

#97300, Panel  
(600-5715) .....25/box

**BIOSITE**

NEW DIMENSIONS IN DIAGNOSIS

**Triage® Cardiac Panel**

Measures 3 key cardiac markers: myoglobin, CK-MB, and troponin 1.

- Easy to use, with results in approximately 15 minutes
- Results read by Triage® MeterPro™ meter
- Whole blood or plasma

#97000HS  
(131-1964) .....25/box

**Triage® Control 5 Calibration Verification**  
2 x 5 Levels

#88755  
(111-9927) .....5/box

**Triage® Total Control 5, Control 2**

For Cardio Profiler, S.O.B. and Cardiac Panel  
5 x 0.25 mL

#88754  
(111-9843) .....5/box

**Triage® Total Control 5, Control 1**

For Cardio Profiler, S.O.B. and Cardiac Panel  
5 x 0.25 mL

#88753  
(111-9841) .....5/box

**BIOSITE**

NEW DIMENSIONS IN DIAGNOSIS

**Triage® BNP Test**

The only CLIA-waived blood test measuring B-type natriuretic peptide (BNP). Cardiac hormone produced by the heart ventricles in response to ventricular volume expansion and pressure overload. CLIA waived for use with whole-blood samples. Rapid, objective point-of-care immunoassay used:

- As an aid in the diagnosis of CHF
- As an aid in the assessment of severity of CHF
- For the risk stratification of patients with ACS
- For the risk stratification of patients with HF

**BIOSITE**

NEW DIMENSIONS IN DIAGNOSIS

**Triage® MeterPro™ Meter**

High-performance, comprehensive cardiovascular and drugs-of-abuse testing in the laboratory or at the point of care (POC). Designed to provide diagnostic results quickly and easily. Quantitative diagnostic panel results are displayed and printed in easy-to-read numbers and highlighted when the result is above the cutoff. Qualitative diagnostic panel results are displayed as positive (POS) or negative (NEG), eliminating the need for interpretation of lines that often hamper qualitative diagnostics.

- 16 immunoassays available
- Results in about 15 minutes
- Whole blood, plasma, or urine
- Customizable test panels



- Onsite training and implementation support
- Results printed, displayed, and interfaceable
- Full connectivity support

#55070MP  
(704-8205) .....ea

#52031, Paper for Triage Meter and MeterPro  
(111-6321) .....1 roll

**BIOSITE**

NEW DIMENSIONS IN DIAGNOSIS

**Triage® D-Dimer Test**

Rapid, quantitative immunoassay to aid in the assessment and evaluation of patients suspected of having disseminated intravascular coagulation (DIC) and thromboembolic events, including pulmonary embolism (PE) and deep-vein thrombosis (DVT).

- Performed on Triage® meters
- Provides rapid, quantitative results in approximately 15 minutes
- Utilizes highly sensitive fluorescence immunoassay technology

- Utilizes the 3B6 D-Dimer antibody, which demonstrates high clinical specificity for PE and DVT

#98100, Test  
(131-0268) .....25/box

#98113, Control Set, Control 1 (5 x 1 Level)  
(176-9303) .....5/box

#98114, Control Set, Control 2 (5 x 1 Level)  
(241-0075) .....3/box

**BIOSITE**

NEW DIMENSIONS IN DIAGNOSIS

**Triage® Drugs of Abuse Panels**

See page 23 for Panels

**BIOSITE**

NEW DIMENSIONS IN DIAGNOSIS

**Triage® Cardio Profiler Panel**

Measurement of 4 cardiovascular markers: troponin, CR-MB, myoglobin, BNP. Results in approximately 15 minutes. Results read by Triage MeterPro™ meter.

#97100, Panel  
(706-7343) .....25/box



#98000XR, BNP Test  
(131-7507) .....25/box

#98013XR, BNP Control Set, Level 1 (5 Level 1)  
(219-6429) .....ea

#98014XR, BNP Control Set, Level 2 (5 Level 2)  
(219-6475) .....ea

#98015XR, BNP Calibration Verification Control Kit (1 per Level, 5 Levels)  
(131-9669) .....ea

#98200, BNP Reagent for Beckman Coulter Immunoanalyzers  
(104-4059) .....100/box

#98201, BNP Reagent for Beckman Coulter Immunoanalyzers  
(478-8086) .....ea

#98202, BNP Calibrator for Beckman Coulter Immunoanalyzers  
(640-1104) .....ea

**BIOSITE**

NEW DIMENSIONS IN DIAGNOSIS

**Triage® TOX Drug Screen**

The Drug Screen panel simultaneously detects 11 drugs in one rapid, easy-to-use test that is read on the Triage® meter.

PN: 94400 Triage TOX Drug Screen  
(131-0824) .....25 tests/pkg

PN: 94413 Triage TOX Control Level 1  
(131-7103) .....5 x 0.25 mL

PN: 94414 Triage TOX Control Level 2  
(131-0969) .....5 x 0.25 mL

**Cardiac Reader Analyzer/D-Dimer System**

Cardiac Reader Analyzer  
(106-5804) .....ea  
Cardiac T Quantitative Assay  
(106-5803) .....10/box  
Cardiac M Assay  
(106-5802) .....20/box







## CoaguChek™ S Kit and Accessories

Handheld point-of-care monitor for quantitative prothrombin time (PT/INR) measurement for monitoring oral anticoagulant therapy, using capillary or venous whole blood.

- CLIA waived
- Fastest test time: results in 1 minute
- Smallest sample requirement: just 10 µL
- Broadest reporting range: 0.6–8 INR
- True one-button operation
- Automatic control identification

#2138280, Kit

(891-1757) .....ea

#3116247, PT Test Strips

For use with #770 CoaguChek™ and #2138280 CoaguChek™ S.

(891-4520).....48/box



## CoaguChek XS® System

PT/INR Monitoring Solution

The next generation in POC PT/INR testing, this new system uses exclusive smart technology to help ensure accurate results and offers the flexibility and control that healthcare professionals need to confidently manage a wide range of anticoagulated patients. It is the only system to perform onboard quality control and determine patient results in a single test chamber.

- Neutralizes therapeutic levels of heparin and LMWH
- INR corrected for hematocrit within specified range; manage a broad array of patients with 1 device
- Small sample size (10 µL) for easy dosing
- Strip allows dosing from either top or side for simple blood application
- 18-month strip shelf life; no refrigeration needed
- Small, battery-powered, handheld meter for portability and efficiency
- New onboard controls; no external QC necessary
- Auto-on with strip insertion and auto-off capabilities

3-Box Starter Kit

(108-1861) .....ea

Contains: XS Analyzer, 3 boxes of CoaguChek XS PT strips (144 total), & CoaguChek Lancets.

5-Box Starter Kit

(108-7757) .....ea

Contains: XS Analyzer, 5 boxes CoaguChek XS PT test strips (240 total, & CoaguChek Lancets.

## CoaguChek XS® Plus System

Built-in QC and Data Management for POC Anticoagulation Testing

This system has the same features as the CoaguChek® XS system but offers new QC and data management capabilities for healthcare professionals at the point of care.

- Stores 500 patient and/or QC results
- Operator and QC lockout capabilities
- Code chip programming
- Data storage or up to 60 code chips

Meter

(109-9301) .....ea

10-Box Starter Kit

(109-3345) .....ea

Contains: CoaguChek® XS Plus Analyzer, 10 boxes CoaguChek XS PT test strips (480 total), & CoaguChek Lancets.



## ProTime® Monitor

- Accepts and stores patient and/or operator ID for reduced transcription errors
- Automatic: sends results quickly and easily to printer, computer, or LIS
- Only system that offers flexibility of both onboard and optional external quality controls
- Thromboplastin reagent of ISI=1.0 (AHA, CAP, and WHO recommended)
- Off-meter sampling provides safety against disease transmission
- Bar-coded cuvette: no coding necessary
- Longer open-pouch stability: up to 16 hours

Meter

(107-0307).....ea

#PRO3-25, Disposable Cuvette, 3 Channels

(487-7457) .....25/box

#PRO5-25, Disposable Cuvette, 5 Channels

(487-2270).....25/box

CPT® Code: 85610QW

Average National Reimbursement: \$5.49.



HemoSense

## INRatioR2 Monitor

Allows you to obtain a Prothrombin Time (PT) and International Normalized Ratio (INR) result using 1 drop of blood from a fingerstick.

- Easy to use
- Single-button operation
- 1-step auto turn-on with strip insertion
- Larger LCD screen and easy-to-read digits
- Small, 1-drop (15µL), sample size
- Wider test-strip area for easier sample application
- Test results in under 1 minute
- CLIA waived
- Test strips do not require refrigeration
- Test strips are individually wrapped, stored at room temperature
- 2-channel, On Board Quality Control runs on every test
- No need for external liquid quality control or extra strips

#INR2QS1 Quick Start #1

(111-3840) .....ea

Contains: analyzer, 1 box of 48 INRatio test strips, 50 Unistik® single-use lancets, 100 alcohol pads, & 250 gauze brick pads.

#INR2QS3 Quick Start #3

(111-3844) .....ea

Contains: analyzer, 3 boxes of 48 INRatio test strips (144 total, 150 Unistik® single-use lancets, 200 alcohol pads, & 250 gauze brick pads.

#INR2QS5 QuickStart #5

(111-6578) .....ea

Contains: analyzer, 5 boxes of 48 INRatio test strips (240 total), 250 Unistik® single-use lancets, 300 alcohol pads, 5 boxes of capillary tubes, & 500 gauze brick pads.

#INR2-6PK 6-Box Promo

(112-3230).....ea

Contains: analyzer, 6 boxes of 48 INRatio test strips (288 total), 10 single-use lancets, & 10 capillary tubes.



## VerifyNow Aspirin Assay

A qualitative assay to aid in the detection of platelet dysfunction due to aspirin ingestion incitrated whole blood for the point of care or laboratory setting.

- Simple: 1-step, closed-tube sampling
- Rapid: results in 5 minutes
- Accurate: >99% specificity; 91.4% sensitivity
- Cost-effective: eligible for Medicare and private-payer reimbursement with CPT code 85576 QW; platelet aggregometry–arachidonic acid (agonist)

## VerifyNow® Analyzer

(113-2708).....ea

## VerifyNow® Aspirin ASA

CLIA Waived

(369-4955) .....25/box

CPT Code: 85576QW (-91 Modifier)

## VerifyNow® Plavix® P2Y12 Assay

Moderately Complex

(113-3375).....25/box

CPT Code: 85576 (-91 Modifier)





## Piccolo® Point-of-Care Chemistry Analyzer

The first broad-menu clinical chemistry analyzer designed for near-patient testing. *Basic Panel* contains BUN, Ca, Cl<sup>-</sup>, CRE, GLU, K<sup>+</sup>, Na<sup>+</sup> and tCO<sub>2</sub>. *Comprehensive Panel* contains ALB, ALP, ALT, AST, BUN, Ca, Cl<sup>-</sup>, CRE, GLU, K<sup>+</sup>, Na<sup>+</sup>, TBIL, tCO<sub>2</sub>, and TP. *Lipid Panel* contains CHOL, CHOL/HDL (calculated), HDL, LDL (calculated), TRIG, and VLDL (calculated).

- General chemistry, liver, electrolyte, BMP, CMP, lipid, renal, and hepatic panels available
- No daily controls, calibrators, or maintenance
- Intelligent Quality Control (IQC) verifies correct performance
- No special training required
- 0.1-cc whole blood, serum, or plasma
- Single-use reagent discs
- Compact and portable
- Built-in QC and calibration
- Lipid panel is CLIA waived
- Whole blood, serum, or plasma
- Less than 2 minutes hands-on
- Results in under 13 minutes

## #100-0000 Chemistry Analyzer Accessory Kit

(106-6368) .....ea

Contains: 1–0.1 cc Minipette, 1–96 pack disposable Minipette tips, operator's manual, training CD, power cord, power supply, 10 lithium heparin tubes, screwdriver, & 2–12 pack result cards.

## #100-0000, Chemistry Analyzer

(756-1444) .....ea

Contains: accessory kit of 1–0.1-cc Minipette, 1–96-pack disposable Minipette tips, operator's manual, training CD, power cord, power supply, 10 lithium heparin tubes, screwdriver, & 2–12-pack result cards.

## #400-0024, Basic Metabolic Panel

(137-3987) .....10/box

## #400-0028, Comprehensive Metabolic Panel

(174-6978) .....10/box

## #400-0025, Lipid Panel

(146-0189) .....10/box



## Cholestech LDX® System

Complete Lipid Profile, Glucose Lab-accurate lipid profile, glucose, ALT, AST, and hs-CRP results in about 5 minutes\* from a simple fingerstick. Allows provider to get results while patient is still in office—provider can counsel and intervene face-to-face. This improves patient compliance and increases control and management of heart disease and diabetes. Reimbursable by Medicare and most private payers.

- CLIA-waived\*\*
- Procedure saves time and enhances productivity
- Small, tough, and portable
- Eliminates anxiety of venipuncture; requires only a fingerstick
- On-the-spot adjustment of therapy and improved patient compliance
- Accuracy comparable to laboratory tests
- Saves time: fewer followup visits required
- Enhances compliance through teachable moments between healthcare providers and patients

## #10-959, Analyzer

(738-2917) .....ea

Contains: Analyzer, printer, power supply, starter pack, optics check cassette, printer cable, user's manual, procedure manual, & training video. Start pack contains 200 lancets, 200 capillary tubes, 200 capillary plungers, 1 mini-pet pipette, 50 pipette tips, accessory tray, & fingerstick tip pad.

## #10-983, Control Set for Lipid and Glucose Levels 1 & 2

(928-9188) .....ea

Contains: 3–2-mL vials level 1 & 3–2-mL vials level 2.

## #10-989 Test for Lipid Profile

(116-9995) .....10/box

## #11-781 Cholestech Thermal Label Printer

For use with Cholestech LDX System

(949-6403) .....ea

## #11-785 Cholestech Thermal Printer Labels

White labels for use with Cholestech Thermal Label Printer

(803-6378) .....400/roll

## #11-787

(803-3213) .....ea

## #10-986, Test for TC

(420-7892) .....10/box

## #10-988, Test for TC and Glucose

(956-0149) .....10/box

## #10-987, Test for TC and HDL Panel

(600-5779) .....10/box

## #10-990, Test for TC, HDL, and Glucose Panel

(600-5781) .....10/box

## #10-991, Test for Lipid Profile and Glucose

(694-9360) .....10/box

## #12-788, Test for ALT/AST

Alanine Aminotransferase

(608-8836) .....10/box

## #10-982, Control Set for Lipid and Glucose Levels 1 & 2

(928-0208) .....ea

Contains: 1–2-mL vial level 1 & 1–2-mL vial level 2.

## #12-807 High-Sensitivity C-Reactive Protein (hs-CRP)

(392-1076) .....10/box

## #11-255 Calibration Verification Material (Lipids/Glucose)

1 vial ea of Levels 1–4 2 mL,

(837-9369) .....ea

## #12-712 Multi-Analyte Controls

(Lipids/Glucose/ALT/AST)

1 vial Level 1 & 1 vial Level 2, 2 mL

(348-1106) .....ea

## #12-713 Multi-Analyte Controls

(Lipids/Glucose/ALT/AST)

3 vL Level 1 & 3 vL Level 2, 2 mL

(417-9238) .....ea

## #12-918 hs-CRP Controls

1 vL Level 1 & 1 vL Level 2, 3 mL

(611-7512) .....ea

CPT® Code for lipid profile: #80061QW; for lipid

profile/glucose: 80061QW/QW; for ALT/AST: 84460QW

\*6-minute results for hs-CRP.

\*\*Except hs-CRP.



## i-STAT® 1 Handheld System

Performs a comprehensive panel of critical tests. Utilizing self-contained test cartridges, along with the Precision PCx™ and Precision PCx Plus™ glucose test strips, the i-STAT 1 system delivers lab-accurate testing for blood gases, electrolytes, chemistries, coagulation, hematology, glucose, and cardiac markers (cTnI).

It is portable, reliable, and includes these important features:

- Easy to use: Cartridges are self-contained and the system is simple to learn and operate
- Lab-accurate results: Advanced biosensor technology and real-time quality assurance provides extremely accurate testing
- Small sample size: Just a few drops of blood per cartridge
- Ready when you need it: Test results in as little as 2 minutes



## i-STAT Analyzer

(111-3324) .....ea

## Cartridges

Chem8+ (waived)

(111-3408) .....25/box

Creatine (waived)

(111-3394) .....25/box

CG8+ (waived)

(111-3417) .....25/box

## PT

(111-3385) .....24/box

## BMP

(111-3158) .....25/box

## Accessories

i-STAT Serial Recharger

(111-3403) .....ea

i-STAT Serial Downloader

(111-3401) .....ea

i-STAT Printer Paper

(111-3398) .....6/box



## Vacutainer® Stretch Latex-Free Tourniquet

Ideal product for those looking to eliminate latex from their healthcare environment. Won't cause an allergic reaction in latex-sensitive patients or employees. Convenient packaging allows for easy, one-at-a-time dispensing that facilitates a single-use policy that will reduce danger of cross contamination between patients and healthcare workers.

#367203

(270-3884) .....25/box



## Tenderfoot® Lancets

#TF50, Pink/Blue

(107-9563) .....50/box



## BD Microtainer® Contact-Activated Lancets

#366592, Low Blood Flow (Single Drop), Purple, 30-ga x 1.5-mm D Needle  
(106-5174) .....200/box

#366593, Medium Blood Flow, Pink, 21-ga x 1.8-mm D Needle  
(106-5210) .....200/box

#366594, High Blood Flow, Blue, 1.5-mm W x 2-mm D Blade  
(106-5209) .....200/box



## Capiject® Safety Lancets

28 ga, 1.25 mm, Purple  
(110-8541) .....200/box

1.5 mm x 1.0 mm, Pink  
(110-8854) .....200/box

1.5 mm x 2.0 mm, Blue  
(110-8852) .....200/box

23 ga, 2.25 mm, Orange  
(110-8539) .....200/box

1.5 mm x 1.5 mm, Green  
(110-8853) .....200/box

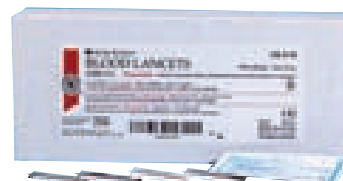

## BLOOD LANCETS

Sterile, Disposable

(100-0178) .....200/box



## SAFETY LANCETS

- Finger activation
- Needle retracts automatically after use
- Cannot be reloaded after use
- Safe for patient and user

28 ga, Fine  
(900-4433) .....200/box

23 ga, Medium  
(900-4434) .....200/box

17 ga, Coarse  
(900-4435) .....200/box

**"Clear Vision"**



**Urocheck 120 Urine Analyzer**  
Provides automated readings of the Clarity 10SG, URO7, & 5OB at a throughput of 120 tests an hour

**"Clear Results"**

**Fecal Occult Blood Test**



*Requires no food, vitamin, or iron restrictions*

**Think Red**

**Clarity**

**Mononucleosis**



*No Age Restrictions. Results in 5 minutes*

1-877-722-6339  
[www.claritydiagnostics.com](http://www.claritydiagnostics.com)

**100% Money-Back Guarantee**



141 NW 20th St., Ste H3  
Boca Raton, FL 33431



## BD Vacutainer® Push Button Blood Collection Sets

Set offers split-second protection for that single moment that could potentially change your life. Push-button safety mechanism instantly helps protect you against needlestick injury. BD offers the only blood-collection system with push-button technology. Set is designed to be simple, easy to use, ergonomic and, most important, helpful in protecting you from accidental needlestick injuries. Set with preattached holder is now available and ready to use right out of the package, with no assembly required.

- #367342, with Luer Adapter, 12" Tubing, 23 ga  
(919-4247) .....50/box
- #367344, with Luer Adapter, 12" Tubing, 21 ga  
(987-3358) .....50/box
- #367323, without Luer Adapter, 12" Tubing, 25 ga  
(987-3303) .....50/box



## BD Vacutainer® Plus Plastic Blood Collection Tubes

Offer a safer method of blood collection. Reduce risk of tube breakage and specimen spillage. Safe, simple disposal in accordance with EPA guidelines.

- #367981, Clot Activator/Gel for Serum Separation, 3.5 mL, Red/Gray Top, Paper Label, Silicone-coated Interior, 13 mm x 75 mm  
(987-1419) .....100/box
- #367856, EDTA, K2EDTA, Lavender Top, Paper Label, Hemogard Closure, 3 mL, 13 mm x 75 mm  
(127-4412) .....100/box
- #367861, EDTA, K2EDTA, Lavender Top, Paper Label, Hemogard Closure, 4 mL, 13 mm x 75 mm  
(987-7504) .....100/box
- #367988, SST Tube, Silica/Gel, Red/Gray Top, Paper Label, Conventional Stopper, 8.5 mL, 16 mm x 100 mm  
(987-2786) .....100/box
- #367986, SST, Silica/Gel, 5 mL, 13 mm x 100 mm  
(987-0936) .....100/box
- #364300, Lavender, Glass, 2 mL, 10.25 x 64 mm  
(908-1970) .....1000/case



## BD Vacutainer® Safety-Lok™ Blood Collection Sets

Safety-engineered winged sets for both blood collection and infusion. Each set features a translucent, integrated, protective shield that allows for one-handed activation immediately after use to help minimize the risk of needlestick injuries and to offer clear visibility of blood flashback.

- #367294, 7" Tube with Luer, 25 ga  
(987-5250) .....50/box
- #367287, 7" Tube with Luer, 21 ga  
(958-5669) .....200/case
- #367285, 12" Tube with Luer, 25 ga  
(840-3447) .....ea
- #367283, 12" Tube with Luer, 23 ga x 3/4"  
(987-1301) .....50/box
- #367281, 12" Tube with Luer, 21 ga  
(987-8393) .....50/box
- #367298, 12" Tube without Luer, 25 ga  
(623-4670) .....50/box
- #367297, 12" Tube without Luer, 23 ga  
(987-4692) .....50/box
- #367296, 12" Tube without Luer, 21 ga  
(987-9967) .....50/box
- #368653, 12" Tube with Preattached Holder, 23 ga  
(987-8940) .....25/box
- #368652, 12" Tube with Preattached Holder, 21 ga  
(111-7212) .....200/ca



## Vacutainer® Eclipse One-Use Holders

#3645815, for 13-mm and 16-mm Diameter Tubes  
(987-0051) .....250/bag

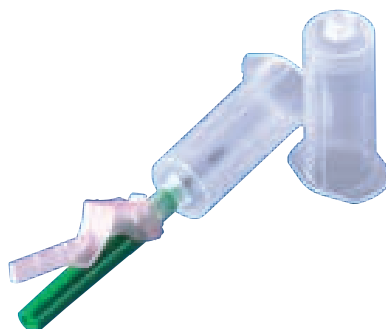

## BD Vacutainer® Eclipse™ Blood- Collection Needles

Thin Wall, 1 1/4"  
Safety-engineered, multisample needle offers a simple, effective way to collect blood while it reduces the possibility of needlestick injuries. It features a patented shielding that allows for one-handed activation to cover needle immediately upon withdrawal from vein and confirm proper activation with an audible click. New needles with preattached holders are ready to use with no assembly required.

- #368608, 22 ga  
(987-2645) .....48/box
- #368607, 21 ga x 1 1/4"  
(987-6956) .....48/box
- #368651, with Preattached Holder, 22 ga  
(987-6134) .....100/case
- #368650, with Preattached Holder, 21 ga  
(987-5021) .....100/case

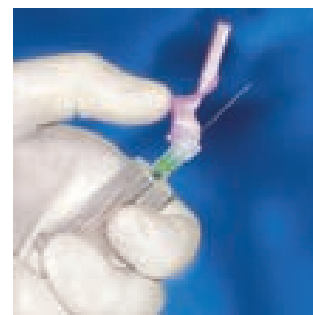

## Surshield™ Safety Wing Blood- Collection Sets

One-handed, easy-to-activate safety device. Requires no change in needle insertion technique. Built-in safety design is easy to use. Latex-free.

- 12" Tubing**
- Long, 21 ga  
(315-7504) .....50/box
- Long, 23 ga  
(315-0039) .....50/box
- Long, 25 ga  
(315-0434) .....50/box
- 7" Tubing**
- Short, 21 ga  
(315-5499) .....500/ca
- Short, 23 ga  
(315-6596) .....50/box



# STAINS & REAGENTS



## Gram Stain Kits

Gram stain kits and reagents are used to stain for microorganisms from cultures or specimens by the differential Gram method.

#212529, Gram Iodine (Unstabilized)  
(264-9099) .....4/pkg

#212539, Gram Stain Kit  
(106-2056).....4/pkg  
Contains: 1-250-mL bottle ea of Gram crystal violet, Gram iodine (stabilized), Gram decolorizer, & Gram safranin.

#212529, Gram Iodine (Unstabilized)  
(264-9099) .....4/pkg

#212531, Gram Safranin  
(343-3274).....4/pkg



#212525, Gram Crystal Violet  
(116-6788).....4/pkg

#212536, Acridine Orange Stain  
(610-4654) .....ea

#212524, Gram Stain Kit  
(645-2264) .....4/pkg  
Contains: 1-250-mL bottle ea of Gram crystal violet, Gram iodine diluent with iodine concentrate, Gram isopropyl decolorizer solution, & Gram safranin solution.

#212527, Gram Decolorizer  
(224-5022) .....4/pkg

#212542, Gram Iodine (Stabilized)  
(613-3242) .....4/pkg

## Sedi-Stain™ Concentrated Reagent Stain

Stabilized modification of the Sternheimer-Malbin stain for use in the microscopic examination of urine sediment, which is generally recognized as a valuable diagnostic technique to permit rapid and accurate identification of intrinsic renal disease.

#421570, 12.5-mL Bottle with Dropper  
(168-9062) .....ea  
Contains: Crystal violet 0.10%, safranin O 0.25%, ammonium oxalate 0.03%, ethyl alcohol (SD-3A) 10%, & water & stabilizers 89.62%.

## Isopropyl Alcohol

99% Purified  
1 gal  
(120-8443) .....ea

## Alcohol-Anhydrous

ACS Reagent  
Suitable for histology. Contains 90.5% ethyl alcohol, 4.5% methyl alcohol, and 5% isopropyl alcohol.  
#1200-1GL, 1-gal Bottle  
(120-8724) .....ea



## Reagents Solutions

#400530, Potassium Hydroxide 10%, 4 oz  
(958-8858) .....ea  
#400460, Acetone, 16 oz  
(309-2688) .....ea

Formaldehyde 37%, USP  
1 gal  
(120-8716) .....ea

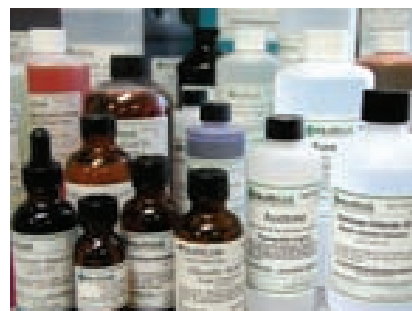

## Hematology Solutions and Stains

#400110, QuickLink I Wright's Stain, 16 oz  
(104-3950) .....ea  
#400120, QuickLink I Wright's Stain, 32 oz  
(104-3898) .....ea  
#400129, QuickLink I Wright-Giemsa Stain, 3 oz  
(103-0691) .....ea  
#400171, QuickLink III Fixative, 1 gal  
(996-4989) .....ea  
#400160, QuickLink III Set, 16 oz (3)  
(833-1331) .....ea  
#400191, Eosinophil Stain, 16 oz  
Compares to: Hansel's® Stain  
(751-9989) .....ea  
#400133, Wright Stain Kit, 8 oz  
(244-8258) .....3/box



## Microbiology Solutions and Stains

#400308, Chlorazol Black E, 2 oz  
(792-4876) .....ea  
#400327, Decolorizer Replacement, 8 oz  
(108-9431) .....ea  
#400331, Decolorizer, 16 oz  
(108-9429) .....ea  
#400328, Decolorizer Gram Stain, 1 gal  
(108-9430) .....ea  
#400310, Gram Stain Set, 2 oz  
(922-5498) .....4/set  
#400340, Gram Stain Set, Stabilized IOD, 8 oz  
(107-4395).....4/set  
#400344, Iodine Stabilized, 8 oz  
(108-5887) .....ea  
#400351, Lugol's Solution, 2-oz Dropper  
(106-0788) .....ea  
#400350, Lugol's Iodine, 16 oz  
(108-2277) .....ea  
#400355, Lugol's Iodine Concentrate, 2-oz Dropper  
(108-2283) .....ea  
#400353, Lugol's Iodine Concentrate, 16 oz  
(108-2293) .....ea  
#400334, Safranin Replacement, 8 oz  
(110-0522).....ea

*This is just a sampling of Henry Schein's offering. If you don't see what you need, call your Sales Consultant.*





**Chocolate Agar Media BBL**  
(101-3782) .....100/box



**MacConkey Agar Plated**  
(168-8219) .....100/case



**TSA Plates with 5% Sheep's Blood**  
(987-3908) .....100/case



**Columbia CNA Agar with 5% Blood**  
#221353  
(101-3786) .....100/box



**Culture Blood Agar 5% Media**  
#221239  
(224-2775) .....20/box



**MacConkey Agar II**  
#221172  
(224-5653) .....20/box



**Mueller-Hinton Agar Plate, 150 mm**  
#221800  
(224-0871) .....24/box



**Selective Strep Culture Plates**  
#221935  
(120-4787) .....10/pkg



**Trypticase-Soy Agar with Blood**  
#221291  
(423-9799) .....100/box



**Trypticase Soy Broth Medium**  
#221815, 2 mL  
(101-3799) .....100/pkg



#### Plated Media

#1146, Strep Select Agar SSA Plates,  
100 mm  
(437-3477) .....10/pkg

#1160, TSA 5% Sheep Blood, 100 mm  
(437-5777) .....10/pkg

#1103, Mueller Hinton Agar, 100 mm  
(437-2229) .....10/pkg

#1106, Mueller Hinton Agar, 150 mm  
(437-9509) .....8/pkg

#1280, TSA 5%/MacConkey, Biplate  
(437-8270) .....10/pkg

#1272, TSA 5% Sheep Blood, EMB,  
Biplate  
(437-8576) .....10/pkg

#1442, TSA 5% Sheep Blood/EMB/XLD  
Citrate UR Quad Plate  
(437-3280) .....10/box

#1220, CNA 5%/MacConkey, 100 mm,  
Biplate  
(437-8450) .....10/pkg

#1685, URI-ID CLED/EMB  
(932-7436) .....10/pkg



**Septi-Chek™ TSB Media**  
#271580, 20 mL  
(224-0380) .....10/box



**Taxo™ Differentiation Discs**  
(224-1056) .....50/box  
#231042, A Discs, for differentiating Group  
A streptococci  
(693-1886) .....50/box



#### Sensi Disc

Specify:  
Amoxicillin, 20/10 mcg ..... (100-5150)  
Ampicillin AM-10, 10 mcg ..... (615-5378)  
Bacitracin 10U ..... (693-5386)  
Cephalothin CF-30, 30 mcg ..... (693-6368)  
Cephazolin, CZ-30 ..... (693-7594)  
Ciprofloxacin ..... (224-4350)  
Erythromycin, 15 mcg ..... (693-2139)  
Furadantin, 300 mcg ..... (693-2821)  
Gentamycin 120 mcg ..... (104-6129)  
Penicillin, 10 U ..... (693-8689)



**Sulfamethoxazole with Trimethoprim**  
#231536, 23.75/1.25 mcg  
(100-6160) .....50/box

*This is just a sampling of Henry Schein's offering. If you don't see what you need, call your Sales Consultant.*

# API is CAP, CMS, COLA and JCAHO Approved Proficiency testing lab



Servicing over 15,000 participants

Offers:

- Paperless Proficiency Testing™
- Simplified Paperwork
- Rapid Turnaround
- Liquid Samples
- Comprehensive Analyte Selection
- Consolidated Management Reports – for multiple lab groups
- Waived and PPM Kits
- Free Continuing Education Credits



**Call your  
Sales Consultant  
regarding your  
Proficiency needs  
1.800.772.4346**

Chemistry | Cardiac Markers | Immunoassay | Therapeutic Drugs | Hematology | Coagulation | Andrology  
Blood Bank | Blood Gases | Tumor Markers | Microbiology | Cultures | Microscopy | Urine | Immunology

## DIAGNOSTIC CONTROLS

**Quality assurance, quality control, and quality assessment.  
Let us help you with your lab needs.**

*Control that monitors precision.*

QUANTIMETRIX	STRECK	BIO-RAD	CLINICA®	R&D SYSTEMS	AUDIT® MICROCONTROLS™
Urinalysis	Hematology	Immunoassay	Alcohol/Ammonia	Hematology	Cardiac Markers
General Chemistry	Immunology	Therapeutic Drug Monitoring	Bilirubin		BNP
Whole Blood	Chemistry	Serum Chemistry	Cardiac Marker		Lipids
Special Chemistry	Urinalysis	Urine Chemistry	Diabetes		High Sensitivity C-Reactive Protein
		Urinalysis	Unassayed General Chemistry		Homocysteine
		Cardiac Assessment	hsCRP Serum Protein		Elevated Serum hCG
		Immunology/Protein	Lipid		General Chemistry Linearity Set
		Coagulation	Tumor Marker		Urinalysis
		Hematology			Immunoassay
		Blood Gas			
		Drugs of Abuse			
		Infectious Disease			

**Call your Sales Consultant for your Lab Control needs! 1.800.772.4346**

# UNICO®

## PowerSpin™ LX Centrifuge

Features a 6-place angled rotor designed for 2–10 mL tubes (maximum tube size up to 16 mm x 110 mm) and a fixed speed of 3400 rpm, generating 1350 RCF (g) for superior specimen separation. Set the 0–30-minute timer to desired run length.

- Maintenance-free, brushless motors run quietly at a fixed speed of 3400 rpm, emitting only 58 dB, all with low temperature rise
- Suction-cup rubber feet hold unit firmly in place while virtually eliminating vibration
- Lid features a gasket to reduce aerosol emissions, a window for strobe speed checks, and a safety interlock switch that cuts power to motor if lid is raised
- Dimensions: 10.2" x 11.8" x 7.9"
- Weight: 15 lb
- 115 V/60 Hz
- 1-year manufacturer's warranty
- Accessories available on request: 8-place rotor, pediatric tube adapters

#C806, Fixed Speed  
(715-5981) .....ea  
#C-856 Variable Speed  
(715-2656) .....ea



# UNICO®

## Micro-Hematocrit Centrifuge

This powerful centrifuge, with all-metal housing, spins up to 24 micro-hematocrit tubes at 12,000 rpm. Tubes are held in place with a screw-down metal lid and replaceable rubber gasket/ring. The 15-minute mechanical timer has a bell tone to signal a completed run, while the electronic brake can stop the unit on demand. The metal lid features a safety-lid latch that cuts engine power if the lid is lifted. The unit comes complete with a metal hematocrit reader tray. 1-year warranty.

#C-MH30  
(715-0877) .....ea

## #132000 Incubator

An excellent incubator for all in-office culture needs. Large capacity (0.8 cu ft) for busiest physicians' offices.

- Interior dimensions: 11½"W x 10½"H x 12"D; exterior dimensions: 13"W x 16¼"H x 14"D
  - See-through acrylic plastic door
  - Magnetic door latch
  - Pilot light and on/off switch
  - Adjustable nontop shelves
  - Maximum temperature: 60°C
- (100-8790) .....ea

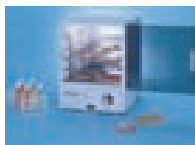

# UNICO®

## Rock-IT Jr. Blood Tube Rocker

8-Place  
A versatile rocker for hematology (blood) tubes prior to counting; also excellent for vials and gentle mixing of injectables. Nearly silent while gently completing 25 mixing cycles per minute. Platform is designed for 8 tubes and has a reversible pad that can be autoclaved. Dimensions: 8.6" x 4.7" x 5". 1-year warranty.

#LTTR100  
(159-0730) .....ea  
#L-TTR200 15 Place 13.7" x 4.7" x 5"  
(715-2650) .....ea



# UNICO®

## IP730 Microscope

Designed to provide crisp, clear imaging on a versatile and ergonomic platform. Available with 30° inclined Binocular or Trinocular heads. Features Seidentopf optical design with 55–75 mm interpupillary distance adjustment. Both heads rotate 360° and lock in place with a thumbscrew. Eyepieces are standard with 10X 22-mm extra-widefield eyepieces for viewing comfort and clarity.

Available with a variety of optics and configuration choices:  
#IP730, Advanced Binocular Microscope, Achromat  
Objectives: 4X 10X 40X 100X Achromat  
(106-9122) .....ea

#IP730PL, Advanced Binocular Microscope, Plan  
Objectives: 4X 10X 40X 100X Plan  
Illumination: 6V/20W Halogen  
(109-9806) .....ea



# UNICO®

## Tube-Cubes®

Available in 3 configurations that accommodate practically all your needs. Each cube measures 2⅞"D x 2⅞"H x 2⅞"W. 4-place holds 26-mm to 30-mm tubes/50-mL tubes. 9-place holds 8-mm to 16-mm tubes/10-15 mL tubes. Single place holds 66-mm cups, alcohol dispensers, small flasks, etc.

- Invert and pour! Tubes will stay in place
- Great for phlebotomy trays
- Organize and store samples in refrigerator or freezer

#54400, 4-Place for 26–30-mm Tubes  
(112-4210) .....4/pkg  
#54100, Single Place for up to 66-mm Tubes  
(112-4214) .....4/pkg  
#54900, 9-Place for 8–16-mm Tubes  
(112-4212) .....4/pkg



# UNICO®

## Vortex Mini Mixer

This economical vortex mixer is rugged and sturdy for the most demanding applications. Dual-mode switch lets you vortex continuously or intermittently using the touch mode: simply press your tube to the soft rubber mixing cup. Features speed control to adjust the vortexing velocity to your requirements.

- Powerful and quiet
  - Variable speed up to 3000 rpm
  - Switch from Auto to Touch mode
  - Power On LED indicator
  - 1-year limited warranty
- #L-VM1000  
(110-0228) .....ea



## Tube Racks

Starting with a single 50-place T-Rack, you can attach as many racks as space allows. These patented racks attach together quickly and easily with their unique built-in T-Connector, which allows the flexibility to attach as many racks as needed.

- Each T-Rack holds up to 50 tubes of varying sizes in two 25-hole sections
- Top shelf of each T-Rack has cross-referencing alphanumeric designation in order to track exact location of specific tubes in rack
- Attach additional T-Racks together; make a single large rack as big as needed
- Made of durable, autoclavable polypropylene; will not break or become brittle in low-temperature refrigerators
- Easy to clean and disinfect
- Dimensions: each 50-Piece T-Rack measures 8¾" x 3¾" x 5¼"
- T-Racks arrive disassembled and can be snapped together in seconds

#54500, Tube Racks, 50 Place (Expandable)  
(111-7761) .....ea



# UNICO®

## Tube-Cube® Carrier

Durable acrylic, and designed to hold any combination of Tube-Cubes. Available in 2-, 3-, and 4-place configurations. Provides a safe, convenient way to carry patient samples to the lab.

#54040  
(112-4213) .....4/ca

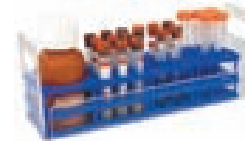

Call your Sales Consultant for other Lab Equipment models.

09MS1723

To Order: 1.800.P.SCHEIN 8am–9pm, et • To Fax: 1.800.329.9109 24 Hrs

www.henryschein.com/medical

# Exceptional Quality Laboratory Supplies at Substantial Cost Savings



## Graduated Transfer Pipettes

Produced from a special grade of polyethylene (LDPE), our transfer pipettes are non-slippery which make them safer and more comfortable to use. The pipettes are packaged in convenient dispenser boxes and offered at super low prices.

7 mL graduated to 3 mL  
500/Dispenser Box  
Item no. **1208751**

5 mL graduated to 1 mL  
500/Dispenser Box  
Item no. **8683691**

3 mL graduated to 1 mL  
500/Dispenser Box  
Item no. **1858544**

## 4 oz (120 mL) Specimen Cups

Perfect for urine collection. Features an easy-to-turn leak-resistant screw cap and molded graduation marks.

### Sterile Cups

- Trilingual patient ID label
- Individually wrapped to maintain sterility

100/CA Item no. **6066028**

### Non-Sterile Cups

- Frosted writing area for patient information
- Bulk packaged

500/CA Item no. **6426596**

## Premium Microscope Slides

- Pre-cleaned and ready to use
- Ground edges consistent with every slide
- Boxes are shrink-wrapped to protect against humidity and moisture
- Safety corners for comfortable handling
- Packaged: 72 slides per box

### Plain

Completely clear for full use of slide  
25 mm x 75 mm  
Item no. **8680622**

### Frosted

Chemically etched on one end, one side  
25 mm x 75 mm  
Item no. **8036390**

### White Frosted

Painted on one end, one side  
25 mm x 75 mm  
Item no. **8686492**

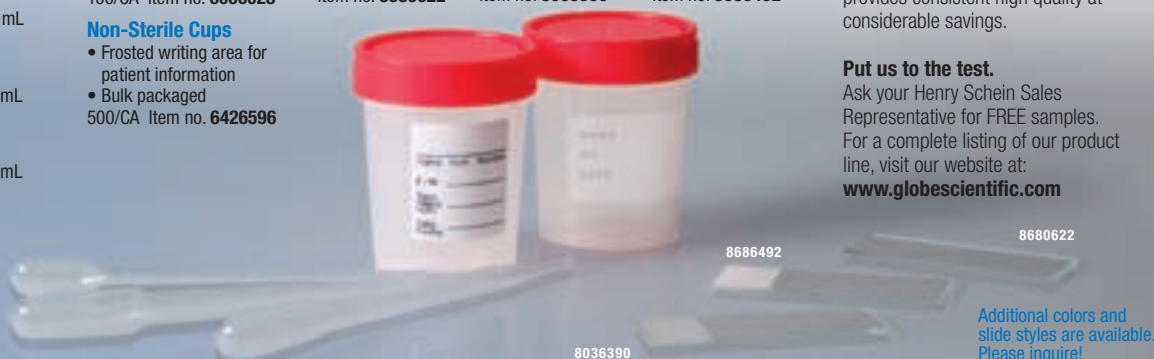

**Globe Scientific**, a leading producer of disposable laboratory plasticware and glassware, offers an outstanding line of consumables designed for the most stringent laboratory protocols. With more than 26 years of experience and 500+ items to choose from, Globe Scientific's extensive line of products provides consistent high quality at considerable savings.

### Put us to the test.

Ask your Henry Schein Sales Representative for FREE samples. For a complete listing of our product line, visit our website at:

[www.globescientific.com](http://www.globescientific.com)

Additional colors and slide styles are available. Please inquire!



## Transfer Pipettes

Plastic

These plastic transfer pipettes are made from high-quality, flexible polyethylene and are completely unbreakable. They are offered in a variety of sizes and tip styles and are perfect for all liquid transfer applications.

- Packaged in convenient dispenser boxes
- Available in sterile and non-sterile versions
- Nontoxic and inert

#137135, 3 mL, Sterile, Graduated to 1 mL  
(**104-8327**).....400/case

#137038, 5 mL, Sterile, Graduated to 1 mL  
(**606-9661**).....400/case

#135038, 7 mL, Sterile, Graduated to 3 mL  
(**990-1310**).....400/case

#137035, 3 mL, Non-sterile, Graduated to 1 mL  
(**185-8544**) 500/dispenser box

#136030, 4.5 mL, Non-sterile, Narrow Stem, Nongraduated  
(**904-6934**) 500/dispenser box

#137030, 5 mL, Non-sterile, Graduated to 1 mL  
(**120-9438**) 500/dispenser box

#135030, 7 mL, Non-sterile, Graduated to 3 mL  
(**120-8751**) 500/dispenser box



## Research Grade Centrifuge Tubes

Select sterile or non-sterile clear, scratch-resistant acrylic or translucent polypropylene tubes. All are top-quality centrifuge tubes with printed graduations and a white writing area that eliminates the need for labels.

- Acrylic spin rate is 500 rpm
- Polypropylene spin rate is 1700 rpm
- All caps are High-Density Polyethylene (HDPE)

### 15 mL (16.6 x 120 mm) Conical Centrifuge Tubes with Screw Caps

#6264, Polypropylene, Non-sterile, Bulk  
(**280-5289**) .....500/case

#6269, Polypropylene, Sterile  
(**424-6254**) .....500/case

Contains: 25/bag

#6270, Acrylic, Sterile  
(**185-8503**).....500/case

#6271, Polypropylene, Sterile  
(**243-5517**).....500/case

Contains: 50/rack

#6273, Acrylic, Sterile  
(**424-7963**) .....500/case

Contains: 50/rack



## Research-Grade Centrifuge Tubes

Select sterile or non-sterile clear, scratch-resistant acrylic or translucent polypropylene tubes. All are top-quality centrifuge tubes with printed graduations and a white writing area that eliminates the need for labels.

- Acrylic spin rate is 500 rpm
- Polypropylene spin rate is 1700 rpm
- All caps are High-Density Polyethylene (HDPE)

### 50 mL Conical Centrifuge Tubes with Screw Caps

Non-sterile

#6242, Polypropylene, Non-sterile  
(**424-9912**).....500/case

Contains: 25/rack

#6243, Polypropylene, Sterile  
(**424-8999**) .....500/case

Contains: 25/rack

#6240, Polypropylene, Non-sterile  
(**424-8018**).....500/case

Contains: 25/bag

#6241, Polypropylene, Sterile  
(**424-5191**).....500/case

Contains: 25/bag

#6244, Polypropylene, Non-sterile, Bulk  
(**424-5618**).....500/case







### 4-oz Urine Collection Container

Feature a 1/4 turn-screw cap for easy opening and closing. Available in both sterile and non-sterile versions.

- Attached polyethylene (PE) red screw cap
  - Polypropylene (PP) container
  - Graduated to 100 mL
- #5912, Sterile, Trilingual Patient ID Label, Bulk  
(606-6028).....100/box
- #5915, Non-sterile, Bulk, Etched Writing Space  
(642-6596).....500/box



### Specimen Container with Sleeve

4 oz/120 mL, packaged clean, nested in sleeve, 25 containers and lids per sleeve.  
#DYND30335  
(110-7107).....500/case



### Specimen Container—Polypropylene

With Graduations in Both oz and mL, Screw-on Lid

4 oz/120 mL; packaged individually in poly bag; sterile fluid pathway; patient ID label.  
#DYND30330  
(111-7441).....100/case



### Mid-Stream Collection Kits

All-sterile kits include a 4-oz/120-mL polypropylene container, screw-on lid, ID label, towelette packet, and bilingual instructions.  
#DYND30228 Valu-Pak Mid-Stream Collection Kit  
Each kit contains an attached protective collar and includes castile soap towelettes.  
(678-7517).....100/case



### HENRY SCHEIN® LENS PAPER

For fine lenses and optical instruments.

- Special high wet strength
  - Soft and dust-free
  - Will not scratch glass
  - Ideal if liquid cleaner is used
- 4" x 6"  
(100-8362).....50/pkg



### Urine Tubes

- 12 mL
- Graduated, Flared Opening (Ames Type)  
(120-9178).....500/pkg
- Graduated, Flared Opening (Kova Type)  
(424-0502).....2000/case
- Snap Cap for Flared-Opening Tubes, Blue  
(120-6724).....500/bag
- Snap Cap with Sanitary Grip for Flared-Opening Tubes, Yellow  
(120-8588).....500/pkg



### Microscope Slides

- 25 mm x 75 mm, 90-degree Ground Edges, Safety Corners
- Premium-quality microscope slides are pre-cleaned and ready to use. They feature finely-ground edges and slightly clipped corners for comfortable handling. Each box of slides contains a moisture-absorbent sheet to prevent sticking. 25 mm x 75 mm, 90° ground edges with safety corners.
- PLAIN Microscope Slides, Glass
- #1321, Plain  
(868-0622).....72/box
- #1324, Frosted, 1 End, 1 Side  
(803-6390).....72/box
- FROSTED-COLOR Microscope Slides, Glass
- Color 1 end, 1 side; ground edges, safety corners
- #1324W, White  
(868-6492).....72/box
- #1324N, Orange  
(424-0005).....20 box/ca
- #1324Y, Yellow  
(424-0007).....20 box/ca
- #1324G, Green  
(424-0004).....20 box/ca
- #1324P, Pink  
(424-0006).....20 box/ca
- #1324B, Blue  
(424-0003).....72/box
- #1328, Double Frosted, 1 End, 2 Sides  
Frosted 1 end, 2 sides; ground edges, safety corners  
(109-3136).....1440/ca

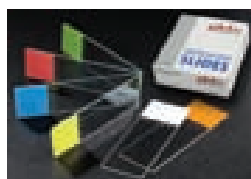

### BZK Towelettes without Alcohol

Fan-Folded Crepe

General antiseptic cleanser for patients and staff. Alcohol-free and unscented. Saturated with benzalkonium 1:250 (0.4% BZK).  
#D35100, 5" x 7"  
(113-7842).....100/box



### Transport Tubes

5 mL, Polypropylene, Molded Graduations with Screw Cap  
(110-6203).....1000/case



5 mL, Polypropylene, Molded Graduations with Attached Screw Cap  
(356-3969).....1000/case

5 mL, Polypropylene, Molded Graduations with Attached Screw Cap, Sterile  
(424-6233).....500/case  
Contains: 25/bag

10 mL, Polypropylene, Molded Graduations with Screw Cap  
(120-1971).....1000/case

10 mL, Polypropylene, Molded Graduations with Attached Screw Cap  
(120-6506).....1000/case

10 mL, Polypropylene, Molded Graduations with Attached Screw Cap  
(945-1766).....500/case  
Contains: 25/bag

50 mL, Copolymer, with Separate Screw Cap, Printed Graduations  
(424-6071).....500/case

50 mL, Copolymer, Sterile, Printed Graduations, Metal-Free, with Attached Screw Cap  
(999-6888).....500/case  
Contains: 25/bag



### Universal Viral Transport

#220222, Combo Kit  
Complete with 2 Swabs, 1 Plastic Shaft and 1 Aluminum Shaft, and 3-mL Tube  
(113-3040).....50/box

#220240, Swab Only  
1 Aluminum and 1 Plastic Shaft  
(113-2874).....100/box

### TM4-RT Transport Tube

#R12506, Tube Only, 3 mL  
(924-3992).....12/box

### Dacron Tip Applicator

Sterile  
Aluminum Shaft  
(120-0208).....50/box



*This is just a sampling of Henry Schein's offering. If you don't see what you need, call your Sales Consultant.*

## Did you know your practice can earn up to \$64,000 in government incentives as part of the HITECH Act?

### Henry Schein Medical is Future Ready...NOW!

*(With Technology + Services For Advancing Practices)*

To help you earn up to \$64,000 in government incentives.

We are uniquely positioned to leverage current government initiatives to modernize the healthcare practice with new solutions. Our partnership with leading equipment manufacturers delivers a full line of products and resources to connect your office to a comprehensive Allscripts Electronic Health Records (EHR) solution.



**The Time is Now!** The Health Information Technology for Economic and Clinical Health Act (HITECH) provides financial incentives for medical practices that purchase and use an EHR system in their practice. Physicians can earn between \$44,000 and \$64,000 over five years from Medicare/Medicaid if they are utilizing an EHR solution in 2011.

**HENRY SCHEIN<sup>®</sup>**  
MEDICAL

To learn more, contact your Sales Consultant or call our Allscripts Customer Service Team.

Phone: 1-866-530-3540 • E-mail: [Allscripts@henryschein.com](mailto:Allscripts@henryschein.com) • Visit: [www.henryschein.com/allscripts](http://www.henryschein.com/allscripts)

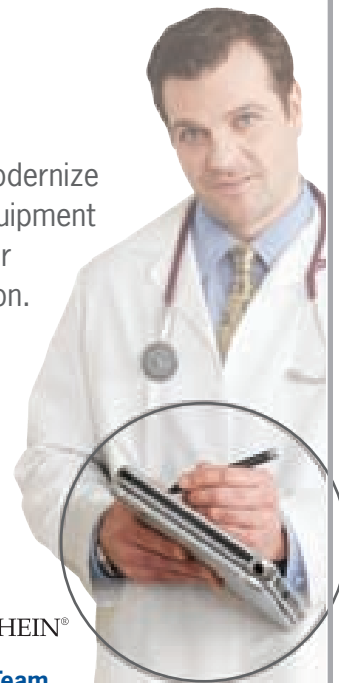

## Have You Seen LabDAQ<sup>®</sup> Lately?

laboratory information systems



### Recognized as "Top of the Class"<sup>®</sup> Information System Vendor

- Consistently highly rated LIS software and company
- Superior after sales support
- Clients value our attention to detail and responsiveness to their needs

### Superior Onsite Training

- Laboratory staff is trained quickly and efficiently
- Training completed in your own lab environment
- No travel issues to worry about

### Established Connectivity Experts

- Installed in more than 2,300 laboratories
- Seamless integration with leading EHR, Practice Management and HIS systems
- Numerous bi-directional national and regional reference laboratory interfaces are available



\*Voted by readers of Advance for Administrators of the Laboratory

Have you seen LabDAQ lately?  
See for yourself why Antek HealthWare  
was voted "Top of the Class" Information  
System Vendor for 2007 & 2008.

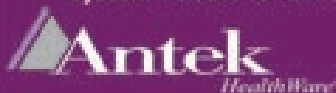

For more information, contact sales at 800.359.0911 ext. 3, or via email [sales@antekhealthware.com](mailto:sales@antekhealthware.com)

# We're Always On Guard



**Alfa Wassermann Diagnostic Technologies products offer the security of reliable, accurate results.**

## **Basic Metabolic Panel**

Blood Urea Nitrogen, Calcium-Arsenzo, CO<sub>2</sub>-LC, Chloride, Creatinine, Glucose, Potassium, Sodium

## **CMP**

Alanine Aminotransferase, Albumin, Alkaline Phosphatase, Aspartate Aminotransferase, Blood Urea Nitrogen, Calcium-Arsenazo, CO<sub>2</sub>-LC, Chloride, Creatinine, Glucose, Potassium, Total Bilirubin, Total Protein, Sodium

## **Renal**

Albumin, Blood Urea Nitrogen, Calcium-Arsenazo, CO<sub>2</sub>-LC, Chloride, Creatinine, Glucose, Phosphorous, Potassium, Sodium

## **Cardiac Risk**

Cholesterol\*, High Density Lipoprotein Cholesterol\*, Low Density Lipoprotein\*, Triglycerides\*

\*Pending 510k approval on the S40

**Call your Henry Schein sales consultant for more details**



**Alfa S40™ Clinical Analyzer**



**ACE Alera® Clinical Chemistry System**

**ALFA WASSERMANN**  
Diagnostic Technologies, LLC

4 Henderson Drive, West Caldwell, NJ 07006

Phone: 800-220-4488

Fax: 973-276-0383

Website: [www.AlfaWassermannUS.com](http://www.AlfaWassermannUS.com)

Email: [info@AlfaWassermannUS.com](mailto:info@AlfaWassermannUS.com)

**Reliable. Accurate. Alfa Wassermann.  
Count On Us For Results.**

Need **all** the pieces,  
without the puzzle?



Total lab solutions from  
a single, reliable source.

Buying different products from different vendors can be highly perplexing — and a poor fit for your practice. Fortunately, there's a better way. Beckman Coulter offers proven, affordable solutions for Immunoassay, Chemistry, Hematology, Hemocult and Rapid Test Kits — from one convenient source. Thanks to walk-away instrumentation, broad testing menu, trusted quality and backing by one of the best support programs in the industry, all the pieces simply fall into place.

For a total laboratory solution that fits your individual needs, one call does it all.

800-526-3821 or visit [www.beckmancoulter.com/pcd](http://www.beckmancoulter.com/pcd).

© 2009 Beckman Coulter, Inc.

Immunoassay systems deliver new levels of laboratory efficiency, standardization, and cost effectiveness.

Hematology analyzers offer performance, value, and safety in an easy-to-use system.

Chemistry systems provide exceptional capacity for improved workflow and productivity.

Providing a test menu that matters featuring BMP, CMP, hepatic, lipid, renal, electrolyte and many more.



## VIDAS® systems automated immunoassays

Management of disease diagnosis and treatment for Point of Care Testing

- The VIDAS requires no startup and minimal maintenance
- A load-and-go system, the miniVIDAS® offers one-step testing for TPSA, thyroid and fertility assays
- Ready-to-use reagents, available in a single kit (60 tests/kit)
- Single test reaction strip, optimizing the cost per test

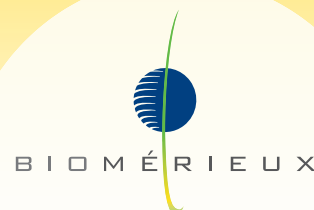



**HORIBA**  
Integrates... placing innovative hematology instruments  
throughout the world... So why don't you?  
**Put Us To The Test!**

**Pentra400**  
Clinical Chemistry System  
• 8000 Tests in less than 7.5 min  
• Touchscreen Validation System  
• Up to 83 assays on board  
• 420 Tests/hr  
• Auto 800000 Tests/Run

**Pentra60C+**  
Smart DDT Hematology  
• Clinical Lab  
• 85 samples/hr  
• High (CBC) or Low (DCT) + DFT  
• 100 platforms for data management

**Micros**  
Compact 3-DET Hematology  
with Multitest  
• Microsampling: 10 µL, 20 µL, 50 µL  
• 3 languages + 10 test  
• Automatic calibration  
• Manual Editing for Comparison  
• 1000 and 100000

Scalable diagnostic solutions for any laboratory

**HORIBA GROUP**

**Roche**

# COBAS c111 Chemistry Analyzer

This system offers extra-small workload laboratories or work areas a compact solution for clinical chemistry. It is designed to fulfill the important needs of integrated laboratory networks serving outpatient, emergency departments and clinics, and private laboratories serving primary-care physicians.

- **Common reagents:**
- Same reagent formulations across platforms
- Traceability of results to common references
- **Extensive menu:**
- Access to over 140 assays and formulas
- Includes innovative tests such as whole blood HbA1c
- **Comparable results:**
- Standardizes patient results for laboratory networks
- Increases flexibility without sacrificing performance



Analyzer  
(109-7988) .....ea

# Immolute 1000 Technical Specifications

A touch-screen monitor  
and state-of-the art  
Windows 2000 software  
for easy navigation

Automatic onboard dilutions  
for selected assays

Switching between the  
standard operating mode  
and the Turbo mode on the  
IMMULITE 1000 system is  
quick and easy to perform.  
The IMMULITE 1000 has all  
of the advantages of a floor  
model in a benchtop system.



## Easy to Operate

- True random access operation
- 5-minute daily startup
- Continuous loading of samples and Test Units
- Minimal maintenance
- Easy access to working components

## Productive

- Routine, esoteric and STAT assays
- Throughput of up to 120 tests/hour
- No load lists required
- Onboard dilutions for selected assays

## Extensive Menu

- Over 80 assays available
- Continual new assay development focused on disease management
- True testing consolidation

## Turbo Assays

- Test results in under 15 minutes
- NT-proBNP,\* Troponin I, Myoglobin, CK-MB, Intact PTH and HCG
- Optional Turbo cart to move the system wherever it is needed

## Intuitive Software

- Windows® 2000 operating software
- Flexible "from anywhere to anywhere" system navigation
- LIS interface with host-query capability
- Remote Diagnostics—facilitates superior customer support
- Built-in QC management
- Automated Levey-Jennings and graph generation

## Proven Technology

- Enzyme-amplified chemiluminescence allows third-generation performance on selected assays
- Proprietary wash technique achieves highly efficient separation for extremely low nonspecific binding, resulting in excellent assay performance

**IMMULITE® 1000**  
**Immunoassay System**

Siemens Medical  
Solutions Diagnostics

**SIEMENS**

Siemens Medical

# IMMULITE 1000 REAGENT GUIDE

Immulite 1000 Reagents		Henry Schein Item number		Henry Schein Item number
<b>Adrenal/Pituitary</b>	<b>100 Tests</b>			
ACTH	LKAC1	325-4745		
Cortisol	LKCO1	833-6028		
<b>Allergy</b>	<b>100 Tests</b>			
Total IgE	LKIE1	427-4859		
<b>Anemia</b>	<b>100 Tests</b>			
EPO	LKEP1	111-5143		
Ferritin	LKFE1	968-4452		
Homocysteine	LKHO1	767-9373		
<b>Bone Metabolism</b>	<b>100 Tests</b>			
Calcitonin	LKCL1	693-6628		
Intact PTH	LKPP1	234-3045		
Pyrilinks®-D	LKPD1	110-8352		
<b>Cardiovascular</b>	<b>100 Tests</b>		<b>500 Tests</b>	
CK-MB	LKMB1	868-0311		
Turbo CK-MB	LSKCP1	111-3509		
HS CRP	LKCR1	984-8254	LKCR5	984-8255
Myoglobin	LKMY1	228-8873		
<b>Diabetes</b>	<b>100 Tests</b>		<b>500 Tests</b>	
Urinary Albumin	LKHA1	832-3277	LKHA5	355-1212
C-Peptide	LKPEP1	104-2751		
Insulin	LKIN1	468-6054	LKIN5	470-2005
<b>Growth</b>	<b>100 Tests</b>			
Growth Hormone	LKGH1	786-7458		
<b>Infectious Disease</b>	<b>100 Tests</b>		<b>500 Tests</b>	
IMMULITE H. pylori IgG	LKHGP1	104-8487		
IMMULITE 1000 H. pylori IgG	LKHGP1M	112-4550		
Anti-HBc	LKHC1	606-6494	LKHC5	943-5814
IMMULITE Anti-HBc IgM	LKMC1	984-0348	LKMC5	984-9469
HBsAg	LKHB1	758-3743	LKHB5	603-1421
HBsAg Confirmatory	LKCH (10 confirmations)	969-7213		
Anti-HBs	LKAH1	984-1141	LKAH5	984-9289
IMMULITE 1000	LKTM1M	107-7713		
Toxoplasma IgM				
<b>Inflammation Markers</b>	<b>100 Tests</b>		<b>500 Tests</b>	
High Sensitivity CRP	LKCR1	984-8254	LKCR5	984-8255
<b>TDM</b>	<b>100 Tests</b>			
Carbamazepine	LKCB1	967-8077		
Digoxin	LKDI1	968-1265		
Phenobarbital	LKPB1	833-9217		
Phenytoin	LKPN1	969-0828		
Theophylline	LKTN1	969-7203		
Valproic Acid	LKVA1	609-8309		
<b>Reproductive Endocrinology</b>	<b>100 Tests</b>		<b>500 Tests</b>	
AFP (NTD)	LKAP1	102-6776		
DHEA-SO4	LKDS1	611-1046		
Estradiol	LKE21	674-4540	LKE25	110-5133
Unconjugated Estriol	LKEF1	112-8536		
FSH	LKFS1	611-1047		
HCG (Total HCG)	LKCG1	609-8308		
LH	LKLH1	120-4584		
Progesterone	LKPG1	833-9219	LKPG5	110-5134
Prolactin	LKPR1	949-3217		
SHBG	LKSH1	346-1970		
Total Testosterone	LKTW1	320-6957		
<b>Thyroid Function</b>	<b>100 Tests</b>		<b>500 Tests</b>	
Free T3	LKF31	831-6902	LKF35	113-2841
Total T3	LKT31	112-8510		
Free T4	LKF41	833-9214	LKF45	834-2429
Total T4	LKT41	970-3585	LKT45	984-7023
Thyroglobulin	LKTY1	104-6370		
Anti-Tg Ab	LKTG1	885-2474		
Anti-TPO Ab	LKTO1	885-2475		
Thyroid Uptake	LKTU1	970-3583		
Rapid TSH	LKRT1	103-0870		
Third Generation TSH	LKTS1	970-0391	LKTS5	600-3088
<b>Tumor Markers</b>	<b>100 Tests</b>		<b>500 Tests</b>	
AFP	LKAP1	102-6776		
BR-MA (CA15-3)	LKBR1	120-0760		
CEA	LKCE1	358-3102		
OM-MA (CA125)	LKOP1	120-4412		
PAP	LKPA1	833-6031		
PSA	LKPS1	969-4016	LKPS5	833-3102
Third Generation PSA	LKUP1	102-6777		
<b>Turbo Assays</b>	<b>100 Tests</b>			
CK-MB	LSKCP1	111-3509		
<b>Other Analytes</b>	<b>100 Tests</b>			
Beta-2 Microglobulin	LKBM1	358-3101		

Call:  
**1-800-P-SCHEIN**  
(1-800-772-4346)  
8am-9pm (et)

Fax:  
**1-800-329-9109**  
24 Hours

[www.henryschein.com/medical](http://www.henryschein.com/medical)

Due to manufacturer price increases, prices are subject to change without notification. Offer valid on our full array of products, excluding flu vaccine and Synagis®. Upon any request by Medicare, Medicaid, Tricare or other payer, you must report the value of any benefit received from a discount program (e.g., points redemptions, gifts or other special awards). ©2009 Henry Schein, Inc. No copying without permission. Not responsible for typographical errors. No adjustments from prior sales. Offer not to be combined with other promotions and/or special contract pricing. Void where prohibited. Local regulatory requirements may apply to use or installation of certain products. It is your responsibility to understand and comply with any such requirements prior to purchase, use or installation of products.

09MS1723



Printed on recycled paper.  
Please recycle it again.

 **HENRY SCHEIN®**  
Henry Schein, Inc. • 135 Duryea Road • Melville, NY 11747

PRSRT STD  
U.S. POSTAGE  
**PAID**  
HENRY SCHEIN, INC.

## Equipment Financing

 **HENRY SCHEIN®**  
**FINANCIAL SERVICES**  
*Business Solutions for Healthcare Practitioners*

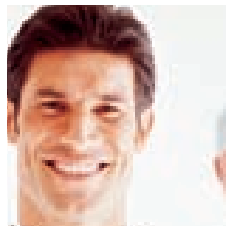
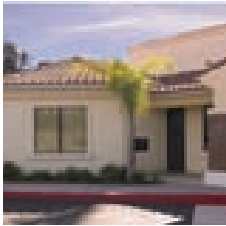

## Build a Secure Future With Practice Financing Options from Henry Schein Financial Services

Our low-cost, full-service equipment and practice-financing capabilities give you the options you need to move your business forward. Our nationwide specialists offer their expert advice and support with your best interests in mind.

- Low rates
- Affordable monthly payments
- Simple application process
- 60-minute approvals
- Flexible programs
- Financing for new start-up labs



***HSFS also offers** Practice Acquisition and Start-up Financing, Demographic Site Analysis Reports, Henry Schein Platinum BusinessCard, Credit Card Acceptance, Patient Collections, Patient Financing, and Professional Practice Transitions.*



**1-800-443-2756**  
or e-mail: [hsfs@henryschein.com](mailto:hsfs@henryschein.com)

Henry Schein Financial Services is not a bank, does not represent itself as such, and does not conduct banking activities.  
© 2009 Henry Schein, Inc. No copying without permission. Not responsible for typographical errors.