

Introduction

The SPIRIT1 DK is a complete software package to support SPIRIT1 RF evaluation and development. It contains a SPIRIT1 DK GRAPHICAL USER INTERFACE (SPIRIT1 DK - GUI) which allows checking the SPIRIT1 main performance and easily measure parameters such as sensitivity, output power and main features of the SPIRIT1. It also contains SPIRIT1 firmware libraries for STM32L and STM8L to allow development of SPIRIT1 applications. In addition, it contains a Wireless M-BUS library with documentation and example applications to allow development of Wireless M-BUS application based on the SPIRIT1.

Contents

1	Hardware description	5
1.1	STEVAL-IKR002Vx	5
1.1.1	STEVAL-IKR002Vx (RF motherboard)	5
1.1.2	Microcontroller and connections	6
1.1.3	Power	8
1.1.4	Sensors	9
1.1.5	Extension connector	9
1.1.6	Daughter board test point	9
1.1.7	Push buttons and joystick	9
1.1.8	JTAG connector	10
1.1.9	LEDs	10
1.2	STEVAL-IKR002Vx (RF module)	10
1.2.1	Boost mode	11
1.3	STEVAL-IKR001V7D (with SPIRIT1 RF module with external power amplifier @169 MHz)	13
1.4	STEVAL-IKR001V8D (with SPIRIT1 RF module with external power amplifier @868 MHz)	14
1.5	STEVAL-IDS001Vx (SPIRIT1 USB dongle)	15
1.5.1	Microcontroller and connections	15
1.5.2	Extension connector	17
1.5.3	SWD interface	17
1.5.4	Band	19
1.5.5	RF connector	19
1.5.6	Push buttons	19
1.5.7	LEDs	20
1.6	STEVAL-IKR001Vx	20
1.6.1	STEVAL-IKR001Vx (RF motherboard)	20
1.6.2	STEVAL-IKR001Vx (RF module)	22
2	Software installation	24
3	SPIRIT1 DK - GUI description	26
3.1	Firmware installation	26
3.2	Detailed description	26

3.2.1	Connection panel	27
3.2.2	Supply voltage panel (supported only in STEVAL-IKR001Vx - RF motherboard)	28
3.2.3	Radio setting panel	28
3.2.4	RF test mode	29
3.2.5	TX CW test	30
3.2.6	TX PN9 test	30
3.2.7	Packet setting	30
3.2.8	Packet setting - BASIC	31
3.2.9	Packet setting - WMBUS	32
3.3	Transmission test	33
3.3.1	AES	35
3.3.2	Low level commands	36
3.3.3	How run a BER test using signal generator	37
3.4	Tools	38
3.4.1	Firmware version	38
3.4.2	Firmware upgrade	39
3.4.3	Save and load configurations	39
3.4.4	Help	40
4	SPIRIT1 WM-BUS GUI description	41
4.1	Firmware installation	41
4.2	Detailed description	41
5	SPIRIT1 Driver and example programs	45
6	SPIRIT1 wireless M-BUS library and example programs	46
7	Revision history	47

List of tables

Table 1. MCU pin description versus board function 7

Table 2. MCU pin description versus board function 17

Table 3. SWD connection 19

Table 4. SPIRIT DK firmware images..... 39

Table 5. Document revision history 47

List of figures

Figure 1.	STEVAL-IKR002Vx (RF motherboard)	7
Figure 2.	STEVAL-IKR002Vx (RF module)	12
Figure 3.	STEVAL-IKR002Vx (RF module) boost mode configuration	13
Figure 4.	STEVAL-IKR001V7D (RF module)	14
Figure 5.	STEVAL-IKR001V8D (RF module)	15
Figure 6.	STEVAL-IDS001Vx.	16
Figure 7.	SWD connection scheme with ST-LINK/V2	19
Figure 8.	RF connector scheme.	20
Figure 9.	STEVAL-IKR001Vx.	23
Figure 10.	STEVAL-IKR001Vx (RF module)	24
Figure 11.	SPIRIT DK - GUI installation window	25
Figure 12.	SPIRIT DK - driver installation window	26
Figure 13.	CONNECTION SETUP 1 - 1 PC WITH 2 SPIRIT DK - GUI	27
Figure 14.	CONNECTION SETUP 2 - 2 PC WITH 1 SPIRIT DK - GUI EACH	27
Figure 15.	Spirit1 DK GUI Main Window	28
Figure 16.	Serial port selection	28
Figure 17.	Supply voltage display	29
Figure 18.	Radio setting panel	30
Figure 19.	RF test mode buttons	30
Figure 20.	Packet setting panel (Basic packet view)	31
Figure 21.	Packet setting panel (MBUS Packet view)	33
Figure 22.	Transmission test panel	33
Figure 23.	AES Encryption operation.	35
Figure 24.	Low level commands panel	36
Figure 25.	BER test using SPIRIT1 DK - GUI	38
Figure 26.	Tools list	38
Figure 27.	Help with user manual	40
Figure 28.	WM-BUS GUI step 2.	42
Figure 29.	WM-BUS GUI step 2 (successful connection)	42
Figure 30.	WM-BUS GUI step 3 and 4.	43
Figure 31.	WM-BUS GUI step 7.	43
Figure 32.	WM-BUS GUI step 9, 11.	44

1 Hardware description

The software SPIRIT1 DK - GUI supports all the hardware available as demo kit. The hardware includes: STEVAL-IKR002Vx (with x = 1, 2, 3, 4, 5), STEVAL-IKR001V7D, STEVAL-IKR001V8D, STEVAL-IKR001Vx (with x = 1, 2, 3, 4, 5) and STEVAL-IDS001Vx (with x = 2, 3, 4, 5).

1.1 STEVAL-IKR002Vx

The SPIRIT1 DK is made up of two units connected to one PC or two PCs with USB cables.

Each unit is composed of an antenna for the selected band and two PCBs:

- RF motherboard
- RF module

1.1.1 STEVAL-IKR002Vx (RF motherboard)

The RF motherboard has an STM32L microcontroller used for driving the SPIRIT1 transceiver and to communicate to a PC via USB.

A connector on the motherboard ([Figure 1](#)) allows accessing the JTAG interface for programming and debugging. The board can be powered through a mini-USB connector that can also be used for I/O interaction with a USB Host. The board has also a user button, a joystick and RESET button for user interaction. Temperature sensor and accelerometer are included in the board. The RF module can be easily connected through a dedicated interface.

This is the list of some of the features that are available on the boards:

- STM32L151RBT6 64-pin microcontroller.
- Mini USB connector for power supply and I/O.
- JTAG connector.
- RF daughterboard interface.
- One RESET button and one USER button.
- One LIS3DH accelerometer.
- One STLM75 temperature sensor.
- One joystick.
- 5 LEDs.
- One PWR LED.
- One battery holder for 2 AAA batteries.
- One row of test points on the interface with the RF daughterboard

Figure 1. STEVAL-IKR002Vx (RF motherboard)

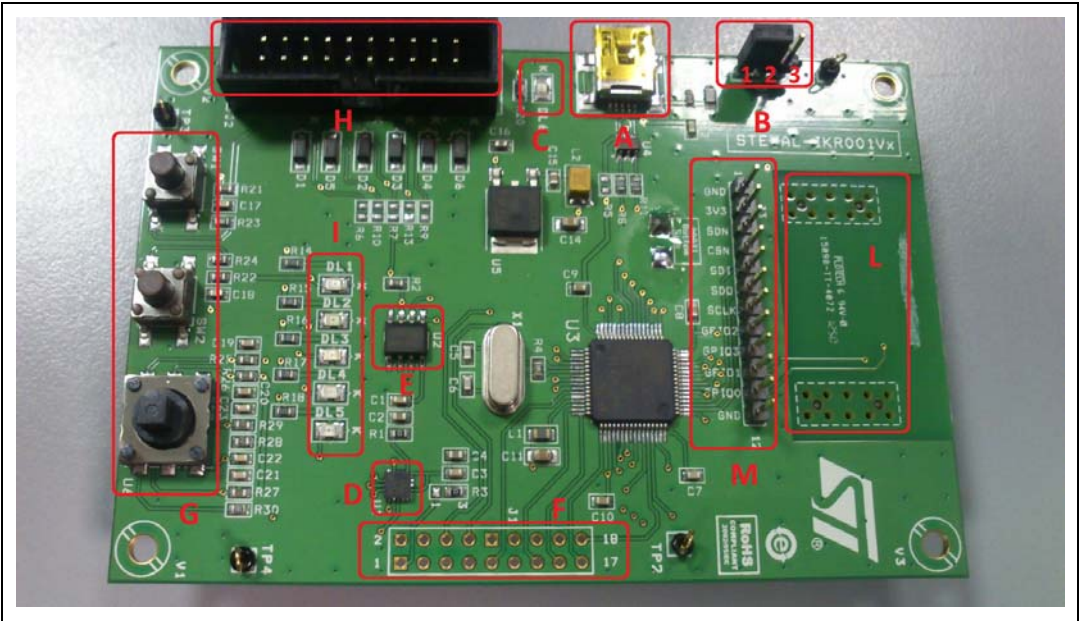

1.1.2 Microcontroller and connections

The board has an STM32L151RB microcontroller. It's an ultralow power microcontroller with 128 KB of flash memory, 16 KB of RAM, 32-bit core ARM cortex-M3, 4 KB of data EEPROM, RTC, LCD, timers, USART, I²C, SPI, ADC, DAC and comparators.

The microcontroller is connected to different components like buttons, LEDs and connectors for external circuitry. The following table shows which functionality is available on each microcontroller pin.

Table 1. MCU pin description versus board function

Pin name	Pin n°	Board function							
		LEDs	DB connector	Buttons / Joystick	Accelerometer	Temp. sensor	USB	JTAG	Ext. conn.
VLCD	1								
PC13	2		DB_SDN_RST ⁽¹⁾						
PC14	3								3
PC15	4								5
OSC_IN	5								
OSC_OUT	6								
NRST	7			RESET					7
PC0	8	LED1							
PC1	9	LED2							
PC2	10		DB_PIN3						

Table 1. MCU pin description versus board function (continued)

Pin name	Pin n°	Board function							
		LEDs	DB connector	Buttons / Joystick	Accelerometer	Temperature sensor	USB	JTAG	Ext. conn.
PC3	11								9
VSSA	12								
VDDA	13								
PA0	14								11
PA1	15								13
PA2	16								15
PA3	17								17
VSS_4	18								
VDD_4	19								
PA4	20				SPI1_NSS				
PA5	21				SPI1_SCK				
PA6	22				SPI1_MISO				
PA7	23				SPI1_MOSI				
PC4	24	LED4							
PC5	25	LED5							
PB0	26			JOY_DOWN					
PB1	27			JOY_RIGHT					
PB2	28								18
PB10	29				INT1				
PB11	30				INT2				
VSS_1	31								
VDD_1	32								
PB12	33		DB_CSN*						
PB13	34		DB_SCLK*						
PB14	35		DB_SDO*						
PB15	36		DB_SDI*						
PC6	37			PUSH_BUTTON					
PC7	38		DB_IO0*						
PC8	39		DB_IO1*						
PC9	40		DB_IO2*						

Table 1. MCU pin description versus board function (continued)

Pin name	Pin n°	Board function							
		LEDs	DB connector	Buttons / Joystick	Accelerometer	Temperature sensor	USB	JTAG	Ext. conn.
PA8	41			JOY_LEFT					
PA9	42			JOY_CENTER					
PA10	43			JOY_UP					
PA11	44						USB_DM		
PA12	45						USB_DP		
PA13	46							JTMS	16
VSS_2	47								
VDD_2	48								
PA14	49							JTCK	14
PA15	50							JTDI	12
PC10	51		DB_IO3_IRQ*						
PC11	52		DB_PIN1						
PC12	53		DB_PIN2						
PD2	54	LED3							
PB3	55							JTDO	10
PB4	56							JNTRST	8
PB5	57					TSEN_INT			
PB6	58					I2C1_SCL			
PB7	59					I2C1_SDA			
BOOT0	60								
PB8	61								4
PB9	62								6
VSS_3	63								
VDD_3	64								

1. These lines are also available on the test point row.

1.1.3 Power

The board can be powered either by the mini USB connector CN1 (A in [Figure 1](#)) or by 2 AAA batteries. To power the board through USB bus, jumper JP1 must be in position 1-2, as in [Figure 1](#) (B). To power the board by batteries, 2 AAA batteries must be present in the

battery holder in the rear of the board and the jumper JP1 must be set in position 2-3.

When the board is powered, the green LED DL6 is ON, [Figure 1](#) (C).

If needed, the board can be powered by an external DC power supply. Connect the positive output of the power supply to the central pin of JP1 (pin 2) and the ground to one of the four test point connectors on the motherboard.

1.1.4 Sensors

Two sensors are available on the motherboard:

- LIS3DH, an ultra-low power high performance three axes linear accelerometer (D in [Figure 1](#)). The sensor is connected to the STM32L through the SPI interface. Two lines for interrupts are also connected.
- STLM75, a high precision digital CMOS temperature sensor, with I²C interface (E in [Figure 1](#)). The pin for the alarm function is connected to one of the STM32L GPIOs.

1.1.5 Extension connector

There is the possibility to solder a connector on the motherboard to extend its functionality (F in [Figure 1](#)). 16 pins of the microcontroller are connected to this expansion slot ([Table 1](#)).

1.1.6 Daughter board test point

In [Figure 1](#), a row of test point is available to the user for debugging and testing. The list of signals available is:

1. GND
2. VDD
3. GPIO SDN (the pin to drive in SHUTDOWN the SPIRIT1)
4. SPI CSn
5. SPI MISO
6. SPI MOSI
7. SPI SCKL
8. SPIRIT1 GPIO2
9. SPIRIT1 GPIO3
10. SPIRIT1 GPIO1
11. SPIRIT1 GPIO0
12. GND.

1.1.7 Push buttons and joystick

For user interaction the board has two buttons and a joystick. One is to reset the microcontroller; the other one is available to the application. There is also a digital joystick with 4 possible positions (left, right, up, down) (G in [Figure 1](#)).

1.1.8 JTAG connector

A JTAG connector on the board (H in [Figure 1](#)) allows programming and debugging of the STM32L microcontroller on board, using an in-circuit debugger and programmer like the ST-LINK/V2.

1.1.9 LEDs

Five LEDs are available (I in [Figure 1](#)).

- DL1: green.
- DL2: orange.
- DL3: red.
- DL4: blue
- DL5: yellow.

1.2 STEVAL-IKR002Vx (RF module)

The RF module includes 5 different possible BOM lists, on the same layout PCB. Each one optimized for different RF band as follow:

- 169 MHz
- 315 MHz
- 433 MHz
- 868 MHz
- 915 MHz

The band indication is reported with a dummy resistor on the board, in A [Figure 2](#).

A SMA connector on the RF module, in B [Figure 2](#), allows connection with RF instruments as spectrum analyzer and signal generator to the SPIRIT1 by RF cable or also connect an antenna as the one included in the demo kit. The board is powered through the RF daughterboard connector, in D [Figure 2](#), by the RF motherboard and communicates through this connector by SPI and some GPIOs with the microcontroller.

The VCC_RF pin of the RF daughterboard connector is linked to the Vbat of the SPIRIT1 through a jumper that can be also removed to measure the current consumption, in C [Figure 2](#)

The RF module includes a memory EEPROM in which some information on the RF module at manufactory time are stored. The information is stored in the first pages of the EEPROM. The memory is not intended to be changed by user.

Figure 2. STEVAL-IKR002Vx (RF module)

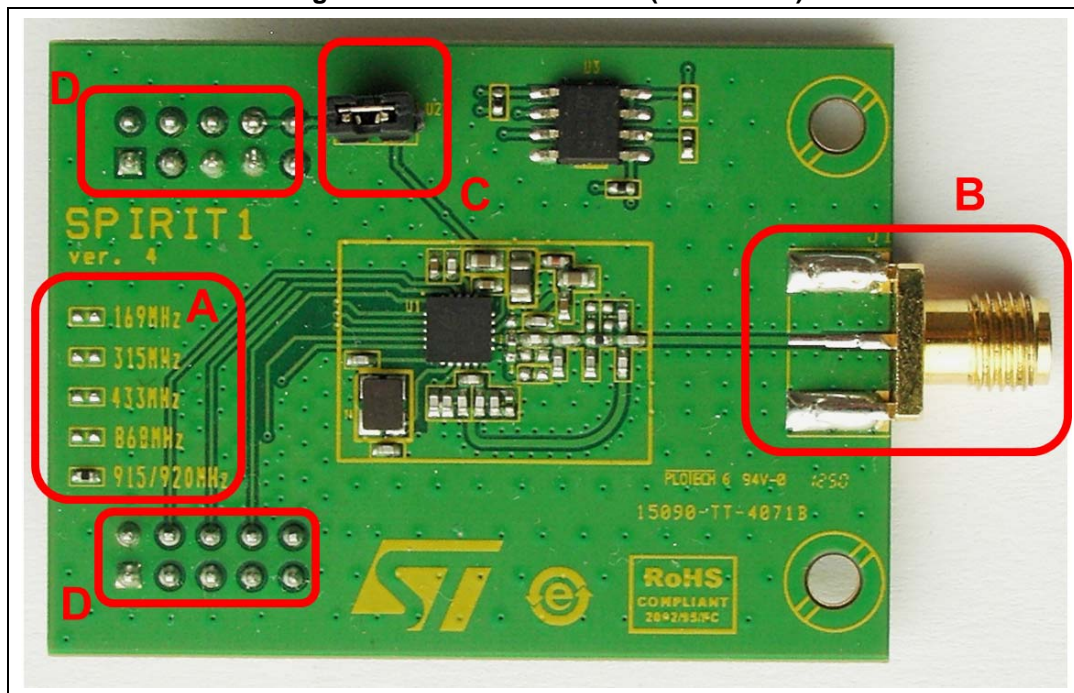

1.2.1 Boost mode

The SPIRIT1 can be configured to increase the output power in transmission mode.

In the default configuration the transmitter power amplifier (PA) output is biased by the 1.4 V SMPS voltage output through the L0 external inductor (position D0 in the schematic, [Figure 3](#)). This limits the maximum output power at about +11 dBm, measured at the 50 Ω connector via the reference design.

Biasing the PA output through the inductor L0 directly connected to the battery, instead of the SMPS output allows the maximum output power delivered at the 50 Ω connector (or at the antenna) to be increased. The maximum output power changes with the voltage level applied at the PA output.

To switch to the boost mode the inductor L0 must be removed from the position 1-2 D0 in the schematic and soldered at the position 1-3 D0, then the voltage supply VCC_RF must be provided.

Figure 3. STEVAL-IKR002Vx (RF module) boost mode configuration

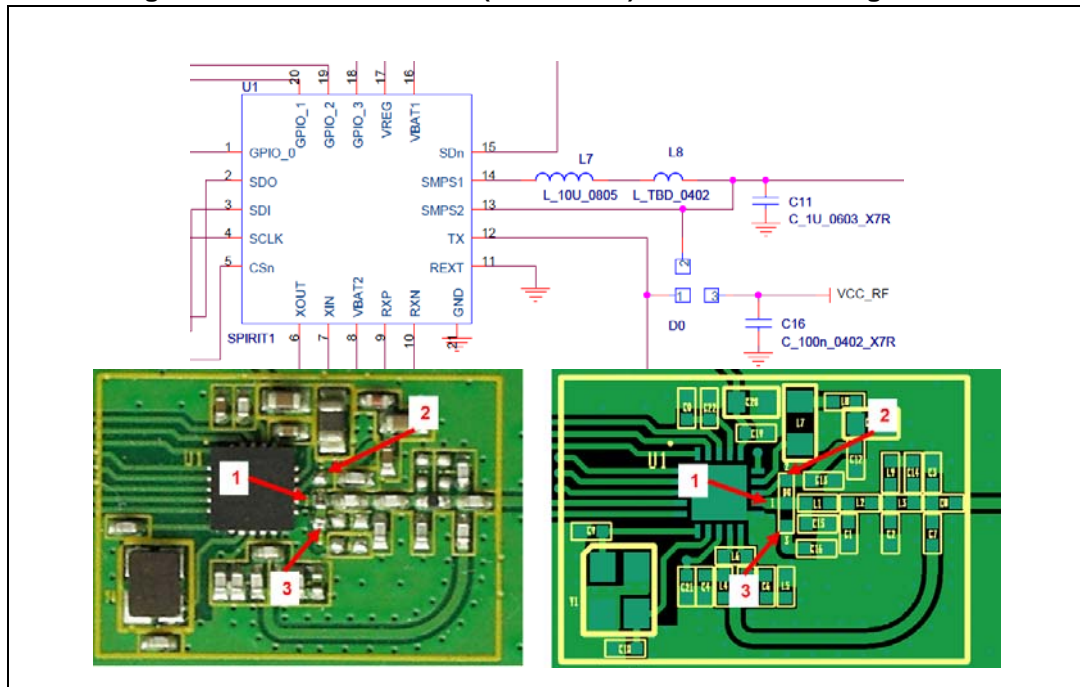

For more information see the application note AN4198 - SPIRIT1: increasing the output power, available on the SPIRIT1 web site or in the document folder of this release.

1.3 STEVAL-IKR001V7D (with SPIRIT1 RF module with external power amplifier @169 MHz)

The STEVAL-IKR001V7D includes RF motherboard and SPIRIT1 RF module with external power amplifier tuned for 169 MHz band. A SMA connector on the RF module, in B [Figure 4](#), allows connection with RF instruments as spectrum analyzer and signal generator to the SPIRIT1 by RF cable or also connect an antenna as the one included in the demo kit. The board is powered through the RF daughterboard connector, in [Figure 4](#), by the RF motherboard and communicates through this connector by SPI and some GPIOs with the microcontroller.

The VCC_RF pin of the RF daughterboard connector is linked to the Vbat of the SPIRIT1 through the jumper D in [Figure 4](#) that can be also removed to measure the current consumption, while the jumper C in [Figure 4](#) is used to provide voltage to the power amplifier (3.3 V).

The RF module includes a memory EEPROM in which some information on the RF module at manufactory time are stored. The information is stored in the first pages of the EEPROM. The memory is not intended to be changed by user.

Figure 4. STEVAL-IKR001V7D (RF module)

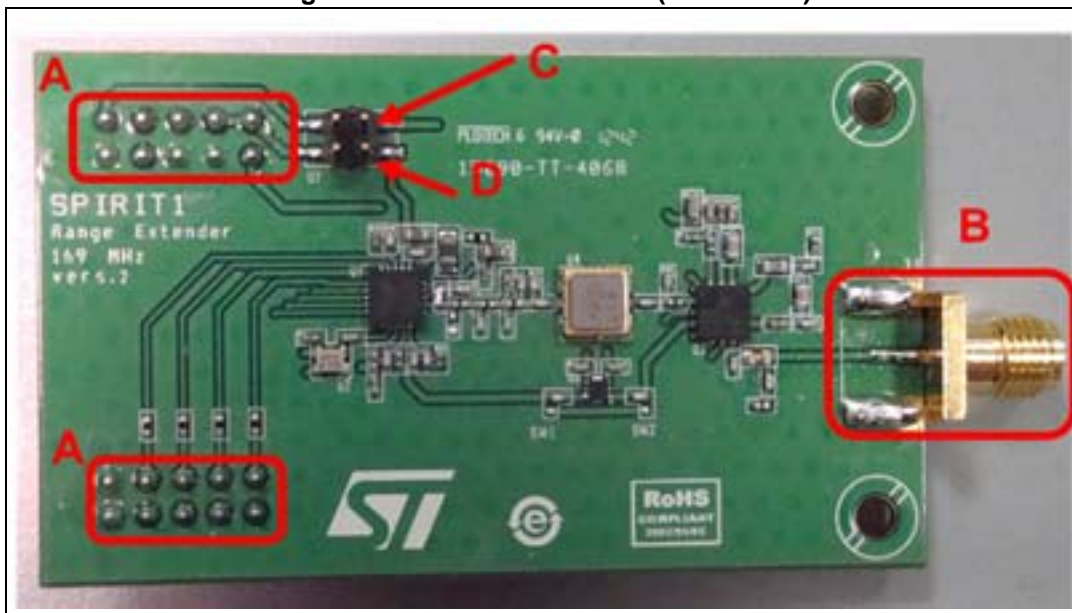

1.4 STEVAL-IKR001V8D (with SPIRIT1 RF module with external power amplifier @868 MHz)

The STEVAL-IKR001V8D includes RF motherboard and SPIRIT1 RF module with external power amplifier tuned for 169 MHz band. A SMA connector on the RF module, in B [Figure 5](#), allows connection with RF instruments as spectrum analyzer and signal generator to the SPIRIT1 by RF cable or also connect an antenna as the one included in the demo kit. The board is powered through the RF daughterboard connector, in A [Figure 5](#), by the RF motherboard and communicates through this connector by SPI and some GPIOs with the microcontroller.

The VCC_RF pin of the RF daughterboard connector is linked to the Vbat of the SPIRIT1 through the jumper D in [Figure 5](#) that can be also removed to measure the current consumption, while the jumper C in [Figure 5](#) is used to provide voltage to the power amplifier.

The RF module includes a memory EEPROM in which some information on the RF module at manufactory time are stored. The information is stored in the first pages of the EEPROM. The memory is not intended to be changed by user.

Figure 5. STEVAL-IKR001V8D (RF module)

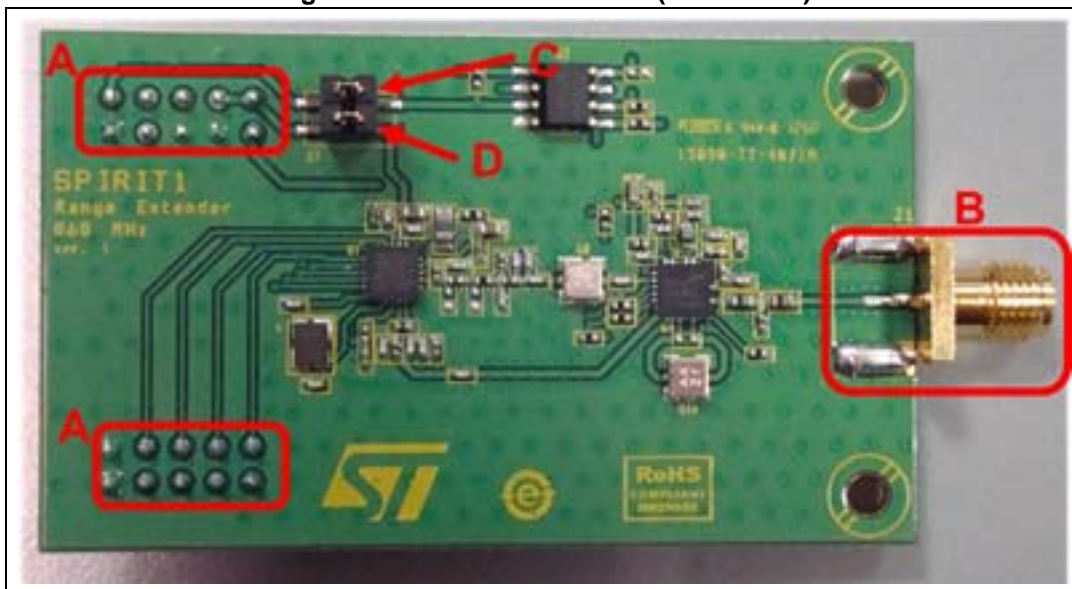

1.5 STEVAL-IDS001Vx (SPIRIT1 USB dongle)

The STEVAL-IDS001Vx is a single board that includes the SPIRIT1 radio transceiver and STM32L microcontroller.

A strip line can be soldered, in B [Figure 6](#), allowing the access to the SWD interface for programming and debugging and to the 4 GPIOs of the SPIRIT1. The board can be powered through the USB connector, in A [Figure 6](#), that can also be used for I/O interaction with a USB Host. The board has also two user buttons for user interaction, in G [Figure 6](#).

This is the list of some of the features that are available on the module:

- SPIRIT1 radio transceiver, in D [Figure 6](#).
- STM32L151CBU6 48-pin microcontroller, in C [Figure 6](#).
- USB connector for power supply and I/O, in A [Figure 6](#).
- One row of pins with SWD interface and SPIRIT1's GPIOs, in B [Figure 6](#).
- Chip antenna tuned for the entire bands supported (315 MHz, 433 MHz, 868 MHz and 915 MHz), in F [Figure 6](#).
- Two user buttons, in G [Figure 6](#).
- 2 LEDs, in H [Figure 6](#).

Figure 6. STEVAL-IDS001Vx

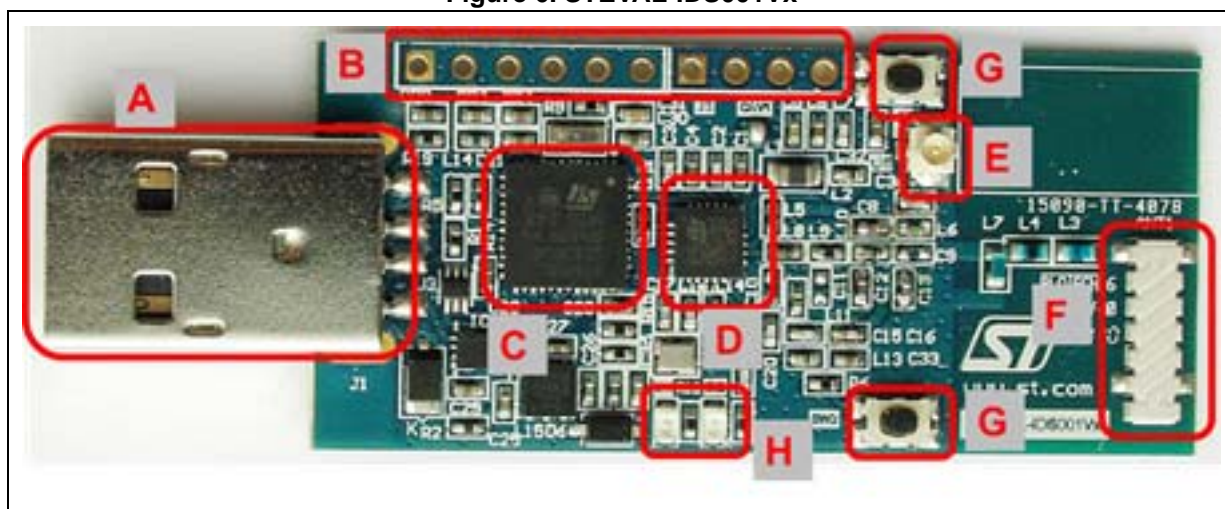

1.5.1 Microcontroller and connections

The board has an STM32L151CBU6 microcontroller. It's an ultralow power microcontroller with 128 KB of flash memory, 16 KB of RAM, 32-bit core ARM cortex-M3, 4 KB of data EEPROM, RTC, timers, USART, I²C, SPI, ADC, DAC and comparators.

The microcontroller is connected to different components like buttons, LEDs and connectors for external circuitry. The following table shows which functionality is available on each microcontroller pin.

Table 2. MCU pin description versus board function

Pin name	Pin n°	Board function					
		LEDs	SPIRIT1	Buttons	USB	SWD	Ext. conn.
VLCD	1		VBAT				
PC13	2		SDN_SPIRIT1				
PC14	3						
PC15	4						
OSC_IN	5						
OSC_OUT	6						
NRST	7						2
VSS_A	8						
VDD_A	9						
PA0	10						
PA1	11			USER_BUTTON_2			
PA2	12						
PA3	13						
PA4	14						
PA5	15						
PA6	16						
PA7	17						
PB0	18	USER_LED_2					
PB1	19	USER_LED_1					
PB2	20			USER_BUTTON_1			
PB10	21		GPIO3_SPIRIT1				9
PB11	22						
VSS1	23						
VDD1	24						
PB12	25		SPI1_CS				
PB13	26		SPI1_CLK				
PB14	27		SPI1_MISO				
PB15	28		SPI1_MOSI				
PA8	29						
PA9	30						
PA10	31						
PA11	32				USB_DM		

Table 2. MCU pin description versus board function (continued)

Pin name	Pin n°	Board function					
		LEDs	SPIRIT1	Buttons	USB	SWD	Ext. conn.
PA12	33				USB_DP		
PA13	34					SWDIO	3
VSS2	35						
VDD2	36						
PA14	37					SWCLK	5
PA15	38						
PB3	39					SWO/TRACE	4
PB4	40						
PB5	41						
PB6	42						
PB7	43		GPIO0_SPIRIT1				6
BOOT0	44						
PB8	45		GPIO1_SPIRIT1				7
PB9	46		GPIO2_SPIRIT1				8
VSS_3	47						
VDD_4	48						

1.5.2 Extension connector

There is the possibility to solder a strip line connector on the motherboard to access to the SWD interface for programming and debugging, and to access to the 4 GPIOs of the SPIRIT1, in B [Figure 6](#).

1.5.3 SWD interface

The SWD interface is available through the pins in B in [Figure 6](#). The SWD interface allows programming and debugging of the STM32L microcontroller on board, using an in-circuit debugger and programmer like the ST-LINK/V2. In [Figure 7](#) the connection scheme to how connect the ST-LINK/V2 with the board pins is showed.

Figure 7. SWD connection scheme with ST-LINK/V2

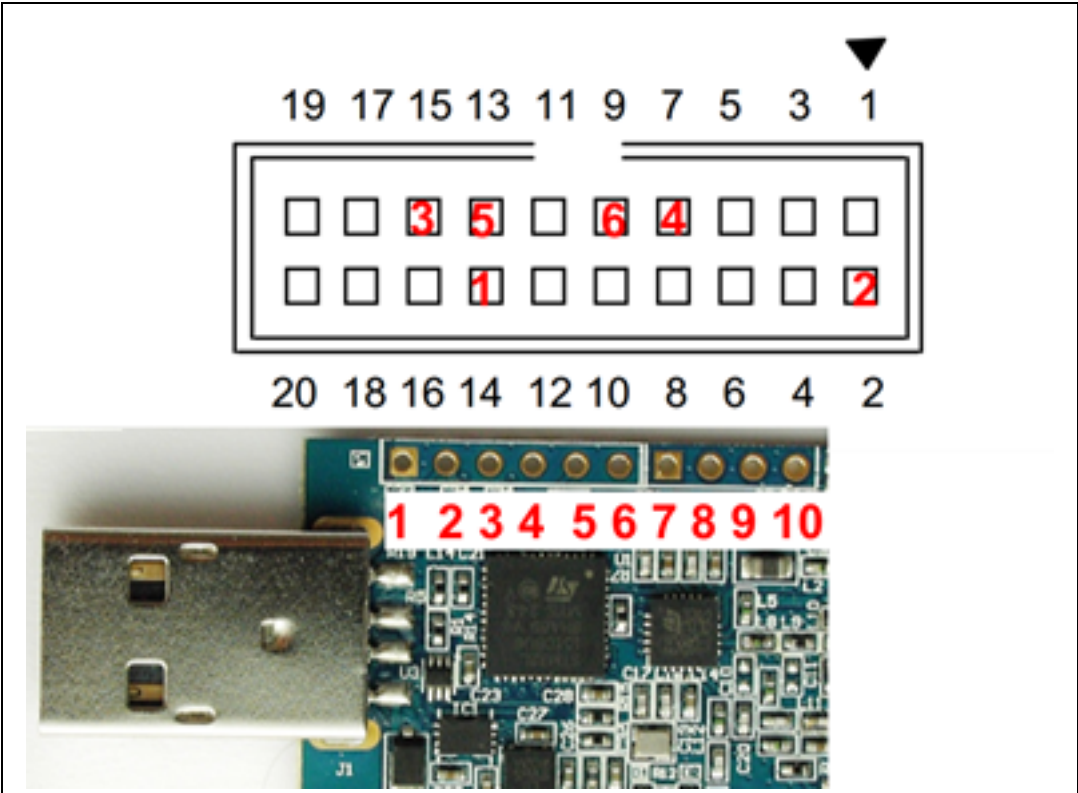

The signals available on the STEVAL-IDS001Vx are:

- 1. GND.
- 2. VDD.
- 3. nRESET.
- 4. SWDIO.
- 5. SWO/TRACE.
- 6. SWCLK.
- 7. SPIRIT1 GPIO0.
- 8. SPIRIT1 GPIO1.
- 9. SPIRIT1 GPIO2.
- 10. SPIRIT1 GPIO3.

The connection with the ST-LINK/V2 interface is the following, as showed in [Figure 7](#):

Table 3. SWD connection

Signal name	STEVAL-IDS001Vx pin number	ST-LINK/V2 pin number
GND	1	14
VDD	2	2
nRESET	3	15
SWDIO	4	7
SWO/TRACE	5	13
SWCLK	6	9

1.5.4 Band

The STEVAL-IDS001Vx has 4 different possible BOM lists, each one optimized for different RF band as follow:

- 315 MHz
- 433 MHz
- 868 MHz
- 915 MHz

The chip antenna used supports all these four bands of frequency.

1.5.5 RF connector

The STEVAL-IDS001Vx provides two different RF connections: antenna (chip antenna tuned for all the supported bands, default configuration) and UFL connector. Although the default configuration allows communication on air, can be useful switch to the UFL connector to connect the STEVAL-IDS001Vx to RF equipment as spectrum analyzer or RF signal generator. To switch from antenna to UFL connector the C9 capacitor must be removed and the C36 capacitor must be soldered. To restore the default configuration and use the antenna the C36 capacitor must be removed and the C9 capacitor must be soldered. In [Figure 8](#), the two pads for C9 and C36 are showed together with the chip antenna and UFL connector. According to the particular BOM, for each band, the value of C36 is equals to C9.

Figure 8. RF connector scheme

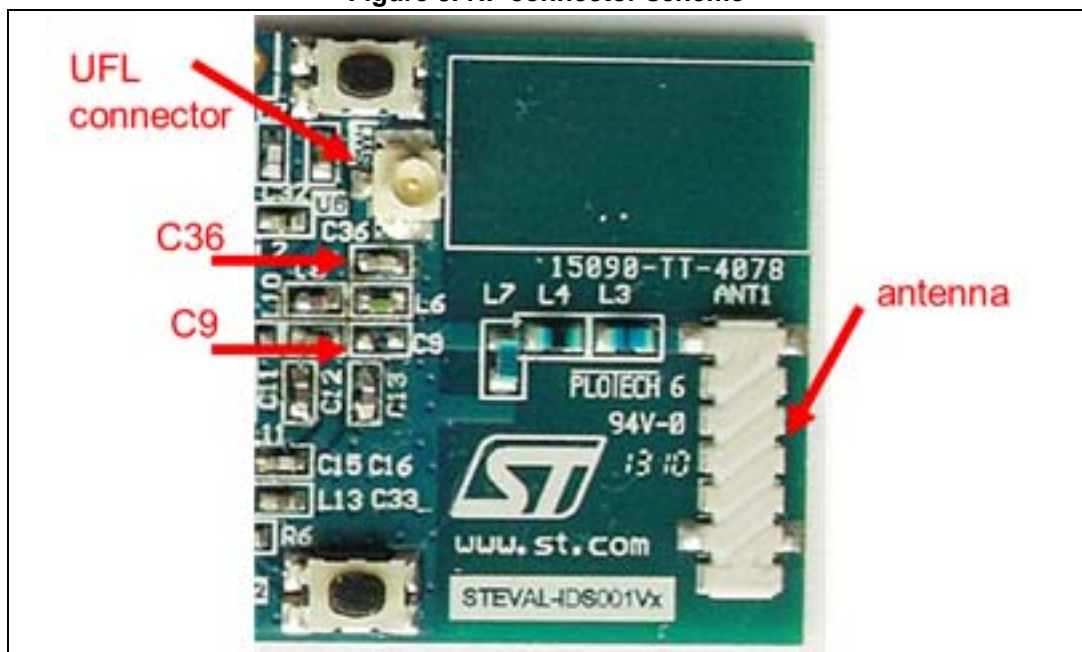

1.5.6 Push buttons

For user interaction the board has two buttons both available to the application, G in [Figure 6](#).

1.5.7 LEDs

Two LEDs are available (H in [Figure 6](#)).

- D1: yellow.
- D2: green.

1.6 STEVAL-IKR001Vx

The SPIRIT1 DK is made up of two units connected to one PC or two PCs with USB cables.

Each unit is composed of an antenna for the selected band and two PCBs:

- RF motherboard
- RF module

1.6.1 STEVAL-IKR001Vx (RF motherboard)

The previous version of the motherboard is supported.

The supply voltage is provided or by USB cable or by external power supply. The switch S1 turns on or off the SPIRIT1 DK - MB.

[Figure 9](#) highlights some features of the board as follow:

1. The power supply sources: USB connector and jack connector for external power supply. USB connector is used also for I/O with the microcontroller with a virtual COM port exposed to the PC.
2. Switch to turn ON or OFF the board.
3. JTAG/SWD connector.
4. Three button and a joystick:
 - a) SCM_PS, not used
 - b) RESET, for resetting the MB board
 - c) Push_Button, used to enter in DFU mode
 - d) Joystick, not used.
5. Test point (TP), to probe the SPI signals, the 4 GPIOs of the SPIRIT1, the shutdown of the SPIRIT1 (SDN), the supply voltage of the SPIRIT1 (VCCRF). The list of signals available is:
 - a) GND
 - b) VCC_RF
 - c) GPIO SDN (the pin to drive in SHUTDOWN the SPIRIT1)
 - d) SPI CSn
 - e) SPI MISO
 - f) SPI MOSI
 - g) SPI SCKL
 - h) SPIRIT1 GPIO2
 - i) SPIRIT1 GPIO3
 - j) SPIRIT1 GPIO1
 - k) SPIRIT1 GPIO0
 - l) GND
6. Five LEDs
7. SMA connector

Figure 9. STEVAL-IKR001Vx

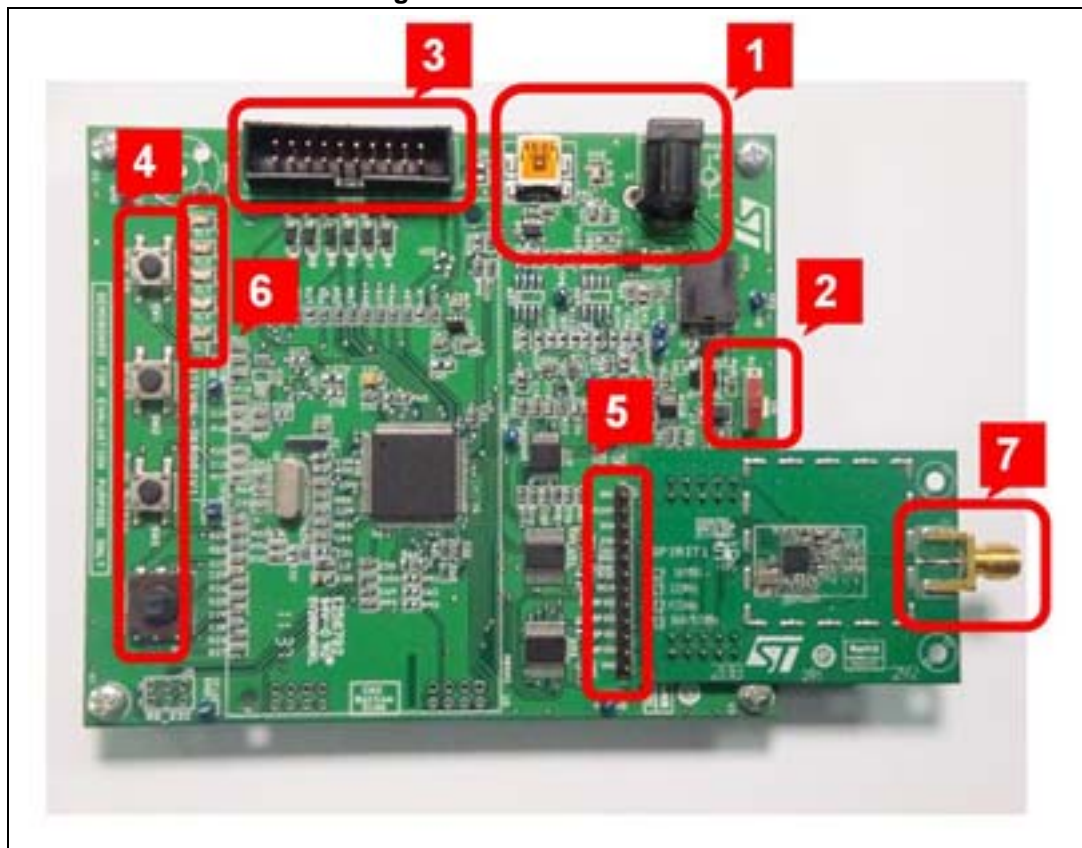

1.6.2 STEVAL-IKR001Vx (RF module)

The RF module includes 5 different possible BOM lists, on the same layout PCB. Each one optimized for different RF band as follow:

- 169 MHz
- 315 MHz
- 433 MHz
- 868 MHz
- 915 MHz

The band indication is reported with a dummy resistor on the board, in A [Figure 10](#).

A SMA connector on the RF module, in B [Figure 10](#), allows connection with RF instruments as spectrum analyzer and signal generator to the SPIRIT1 by RF cable or also connect an antenna as the one included in the demo kit. The board is powered through the RF daughterboard connector, in D [Figure 10](#), by the RF motherboard and communicates through this connector by SPI and some GPIOs with the microcontroller.

The VCC_RF pin of the RF daughterboard connector is linked to the Vbat of the SPIRIT1 through a jumper that can be also removed to measure the current consumption, in C [Figure 10](#).

Figure 10. STEVAL-IKR001Vx (RF module)

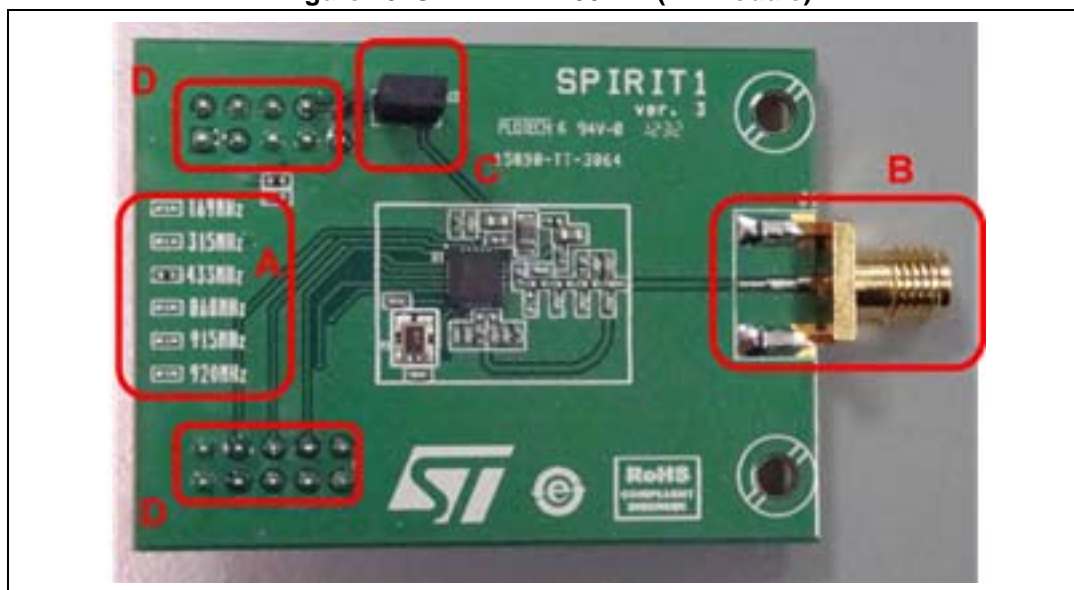

2 Software installation

The SPIRIT1 DK comes as a self-installer file which will take care of installing all the necessary files in the user PC.

To begin the installation the user must double click on the installer file and follow the instructions.

Figure 11. SPIRIT DK - GUI installation window

Once SPIRIT1 DK - GUI is installed, automatically the driver installation to use the SPIRIT DK - MB starts

Figure 12. SPIRIT DK - driver installation window

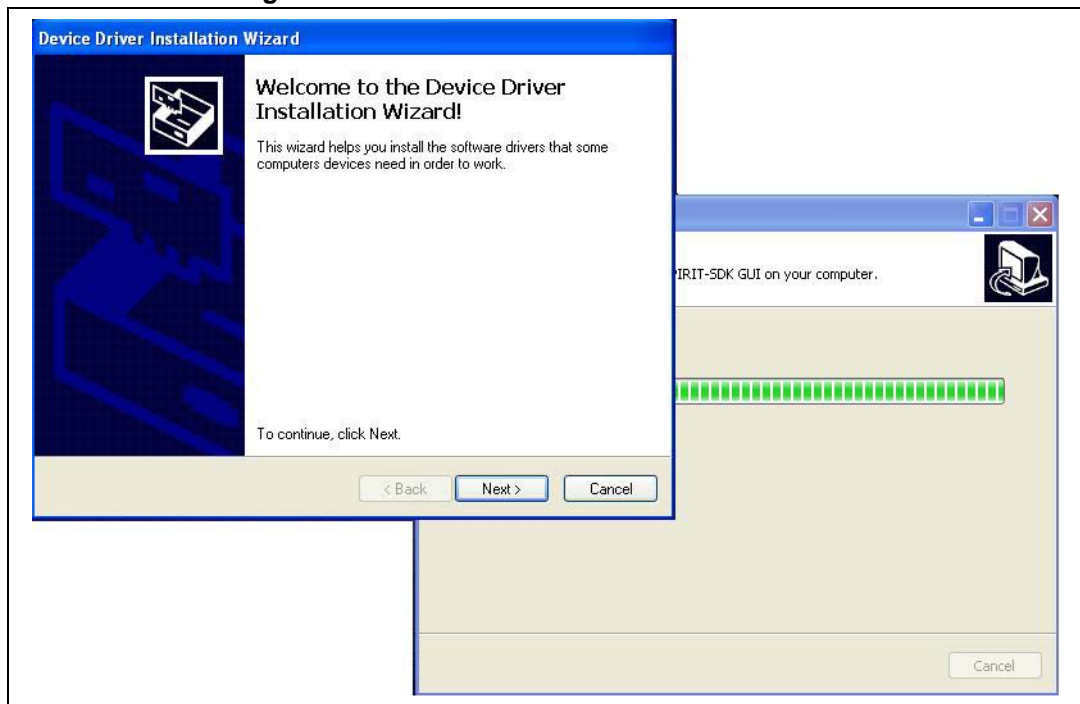

The user may install the driver also manually make run the "DPInst_x86.exe" or "dpinst_ia64.exe" in "\SPIRIT1 DK\Driver" folder. At first connection of the SPIRIT DK - MB, the user is required to select the proper driver.

At the end of installation the user can run the SPIRIT1 DK - GUI.

3 SPIRIT1 DK - GUI description

This section describes how to use the Spirit1 DK-GUI.

3.1 Firmware installation

The boards come preprogrammed with firmware suitable to run Spirit1 DK-GUI, but if you have received a new software release with a new firmware version or if you have programmed other firmware in the board, it is necessary to reprogram the appropriate firmware to operate the GUI. In order to restore the firmware, please follow the instruction in section 4.2.9.2 and load the firmware image: ...\\Firmware\\Binary file\\SPIRIT1 DK.hex.

3.2 Detailed description

The SPIRIT1 DK - GUI can use only one SPIRIT1 DK - MB plus SPIRIT1 RF - DB plugged on it, connected through a USB cable to a PC. So, it is necessary to run one instance of SPIRIT1 DK - GUI for each board connected to the PC. [Figure 13](#) and [Figure 14](#) shows two typical connections with one or two.

Figure 13. CONNECTION SETUP 1 - 1 PC WITH 2 SPIRIT DK - GUI

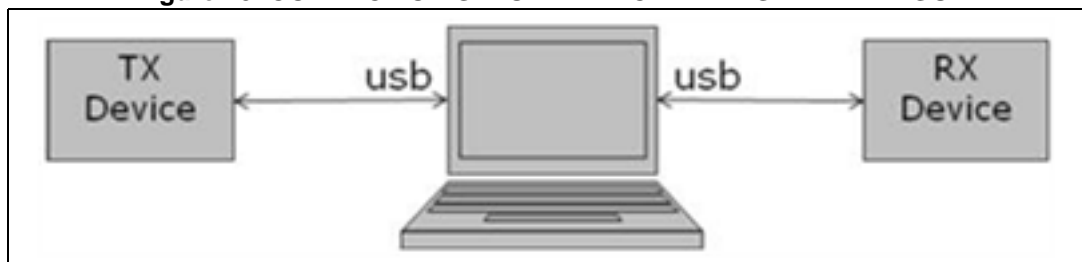
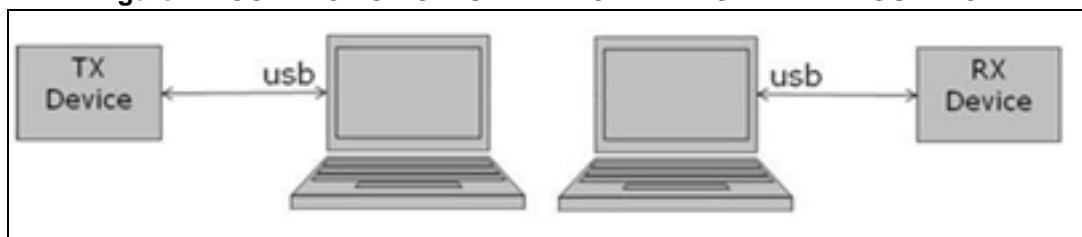

Figure 14. CONNECTION SETUP 2 - 2 PC WITH 1 SPIRIT DK - GUI EACH

During the tests, each SPIRIT1 DK - DB can work indifferently as transmitter (TX) or receiver (RX). The TX device is intended to be used as a transmitter during the communication tests, the RX device is intended to be used as a receiver during the communication tests. The user can configure the SPIRIT1 DK - DB as a TX device or RX device, and change dynamically this selection before running a test.

When the user runs the SPIRIT1 DK.exe file, the SPIRIT1 DK - GUI windows appears as shown below:

Figure 15. Spirit1 DK GUI Main Window

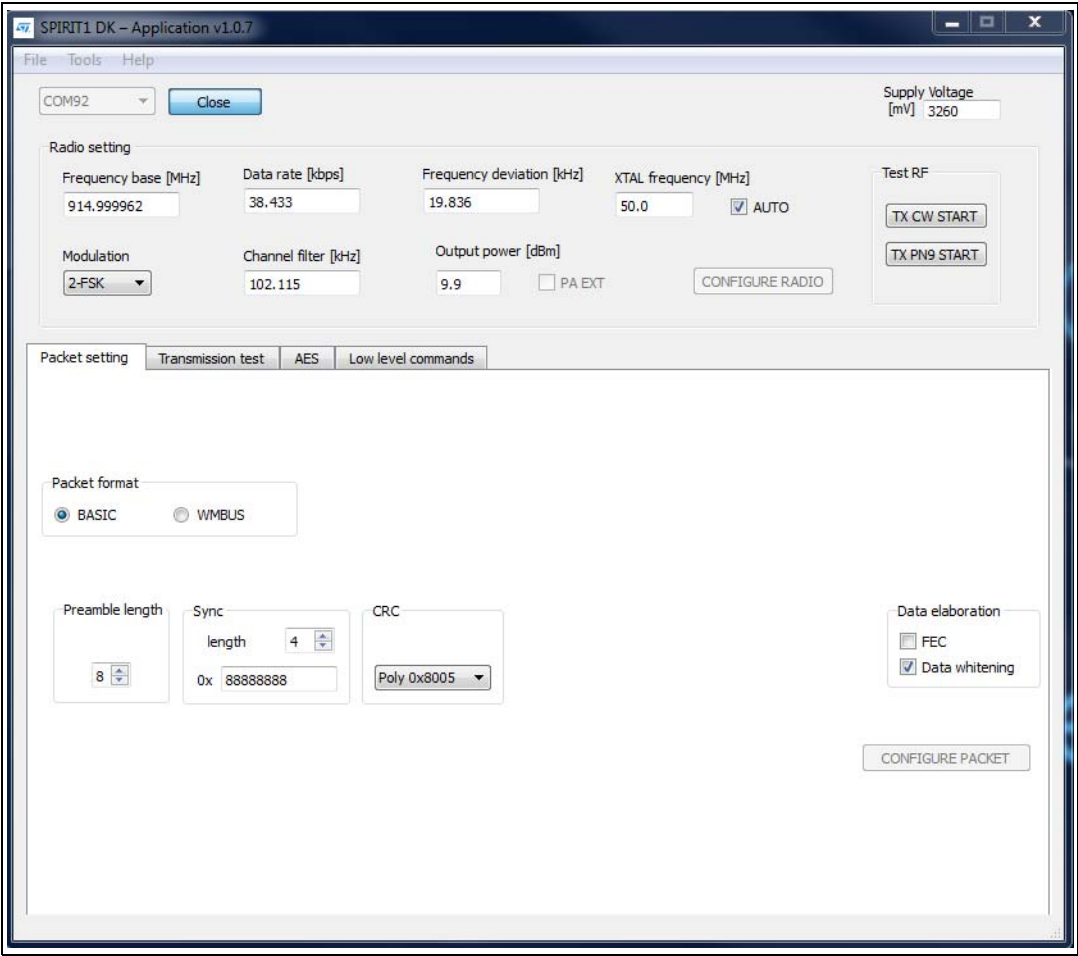

3.2.1 Connection panel

At the top of the main window, the user can select the appropriate COM from a drop down list of the COM port available. Once the correct SPIRIT1 DK - DB COM port is selected, and the "Open" button pressed, the LED4 (blue led) of the SPIRIT1 DK - MB turn on and the default configuration of SPIRIT1 DK - DB is loaded and dis-played on the SPIRIT1 DK - GUI. Click to open the COM list makes also a refresh of the COM port available.

Figure 16. Serial port selection

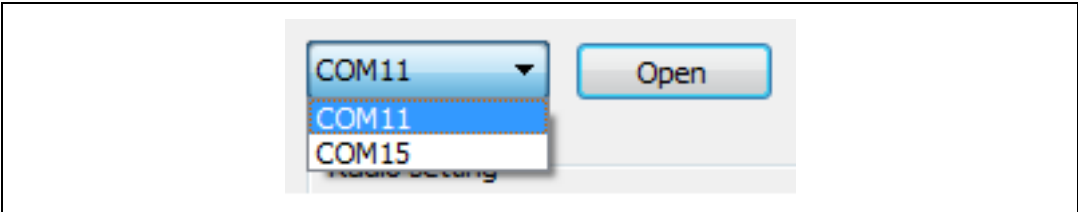

3.2.2 Supply voltage panel (supported only in STEVAL-IKR001Vx - RF motherboard)

At the top right of the main window, the user can read supply voltage of the SPIRIT1 DK - DB. This voltage can be also read by the pin VCCRF on the SPIRIT1 DK - MB.

Figure 17. Supply voltage display

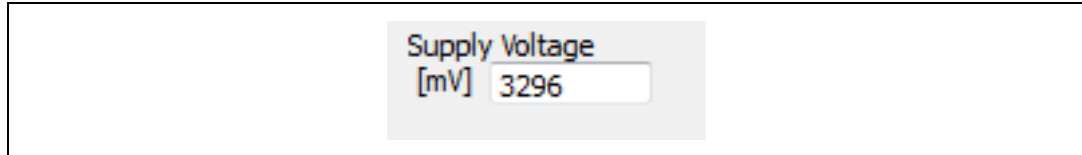

This function is available only for STEVAL-IKR001Vx - RF motherboard.

3.2.3 Radio setting panel

The "Radio setting" panel is always shown informing the user about:

- Frequency base.
- Modulation.
- XTAL frequency.
- Data rate.
- Frequency deviation.
- Channel filter.
- Output power.

These entire fields can be changed according to these limits (the values may slightly change according to the XTAL frequency):

- Frequency base
 - Low band: [150 - 174] MHz.
 - Middle band I: [300 - 348] MHz.
 - Middle band II: [387 - 470] MHz.
 - High band: [799 - 956] MHz.
- Modulation:
 - 2-FSK.
 - GFSK BT 0.5.
 - GFSK BT 1.
 - MSK.
 - GMSK.
 - ASK.
 - OOK.
- Data rate in the interval: [99 - 500000] bps.
- Frequency deviation in the interval: [793 - 761718] Hz.
- Channel filter in the interval: [1100 - 800100] Hz.
- Output power in the interval: [-30.0 13.0] dBm or [-3.0 +30.0] dBm if PA EXT is checked.
- XTAL frequency is the value of the frequency of the crystal in the SPIRIT1 DK - DB, the value must be in the range: [24 26] MHz and [48 52] MHz. If the AUTO check box is

checked, the microcontroller find automatically the XTAL frequency and the text box is only read. Otherwise, if the AUTO check box is not checked, the user must write the correct XTAL frequency value.

By pressing the "Configure radio" button, all the values are sent to the SPIRIT1 DK - DB and then read and displayed for the user.

Figure 18. Radio setting panel

- Frequency base [MHz]:** 915.0
- Channel spacing [Hz]:** 12207
- Channel number:** 0 (with up/down arrows)
- Center Frequency [MHz]:** 915.0
- XTAL frequency [MHz]:** 50.0
- AUTO:** ☒ (checked)
- Modulation:** 2-FSK (dropdown menu)
- Data rate [kbps]:** 38.433
- Frequency deviation [kHz]:** 19.836
- Channel filter [kHz]:** 102.115
- Output power [dBm]:** 10.4
- PA EXT:** ☐ (unchecked)
- Test RF section:**
 - TX CW START button
 - TX PN9 START button
- CONFIGURE RADIO button:** Located at the bottom right of the panel.

3.2.4 RF test mode

Some useful commands are available to put the SPIRIT1 DK - DB in test mode: TX CW and TX PN9.

Figure 19. RF test mode buttons

Both tests require only one device connected to PC.

3.2.5 TX CW test

This test mode can be active using the following steps:

1. Select the desired radio settings and load it by pressing the "Configure radio" button
2. Pressing the "TX CW START" button.

This test mode makes SPIRIT1 DK - DB transmits a continuous wave (CW) at the selected frequency and with the selected output power.

The user can measure the output signal at the suitable SMA connector or the TX state current consumption.

The SPIRIT1 DK - DB stays in TX state until the "TX CW STOP" button is pressed.

When the user wants to change frequency or output power, the running test must be stopped first and then re-peat steps 1 and 2 selecting the desired frequency or output power during step 1.

3.2.6 TX PN9 test

This test mode can be activated using the following steps:

1. Select the desired radio setting and then pressed the "Configure radio" button
2. Pressing the "TX PN9 START" button.

This RF test makes SPIRIT1 DK - DB transmits a PN9 data stream modulated according the radio setting.

The user can measure the output signal at the suitable SMA connector or the TX state current consumption.

The SPIRIT1 DK - DB stays in state TX until the "TX PN9 STOP" button is pressed.

When the user wants to change the frequency or output power or modulation scheme, the running test must be stopped first and then repeat steps 1 and 2 selecting the desired frequency or output power or modulation scheme during step 1.

3.2.7 Packet setting

Selecting the "Panel setting" view, several number of packet configurations are available to the user.

First of all, the desired packet format has to be selected by pressing one of the radio buttons in the "Packet format" panel. The user can choose:

- BASIC
- MBUS

Each packet format gives different packet setting options.

Figure 20. Packet setting panel (Basic packet view)

3.2.8 Packet setting - BASIC

As shown in [Figure 21](#), selecting BASIC (default configuration), SPIRIT1 DK - DB uses the packet format BASIC described in the datasheet. The options for the packet are:

- Preamble length
- Sync length
- Sync value
- CRC
- FEC
- Data whitening

These entire fields can be changed according to these limits:

- Preamble length in the interval: [1 - 32] bytes.
- Sync length in the interval: [1 - 4] bytes.
- CRC:
 - NO CRC.
 - Poly 0x07 (1 byte).
 - Poly 0x8005 (2 bytes).
 - Poly 0x1021 (2 bytes).
 - Poly 0x864CFE (3 bytes).

The "FEC" and the "Data whitening" can be checked or not according to the desired setting. In particular, if the "FEC" is checked, this feature is used during the transmission; the same apply for "Data whitening".

3.2.9 Packet setting - WMBUS

As shown in [Figure 22](#), selecting MBUS, SPIRIT1 DK - DB uses the packet format MBUS described in the datasheet. The options for the packet are:

- MBUS submode.
- Preamble length.
- Postamble length.
- FEC.
- Data whitening.

These entire fields can be changed according to these limits:

- Preamble length in the interval: [0 - 255] chip sequence (01).
- Postamble length in the interval: [0 - 255] chip sequence (01).
- MBUS submode:
 - S1, S2, long header.
 - S1m, S2, T2 other to meter.
 - T1, T2, meter to other.
 - R2 short header.
 - N1a-f, N2a-f

The "FEC" and the "Data whitening" can be checked or not according to the desired setting. In particular, if the "FEC" is checked, this feature is used during the transmission; the same apply for "Data whitening".

Using this packet setting, the transmitter builds the frame with a length field of one byte, and then adds the data blocks with CRC included. The GUI shows the frame received with the length field and the CRC field for each data blocks.

Figure 21. Packet setting panel (MBUS Packet view)

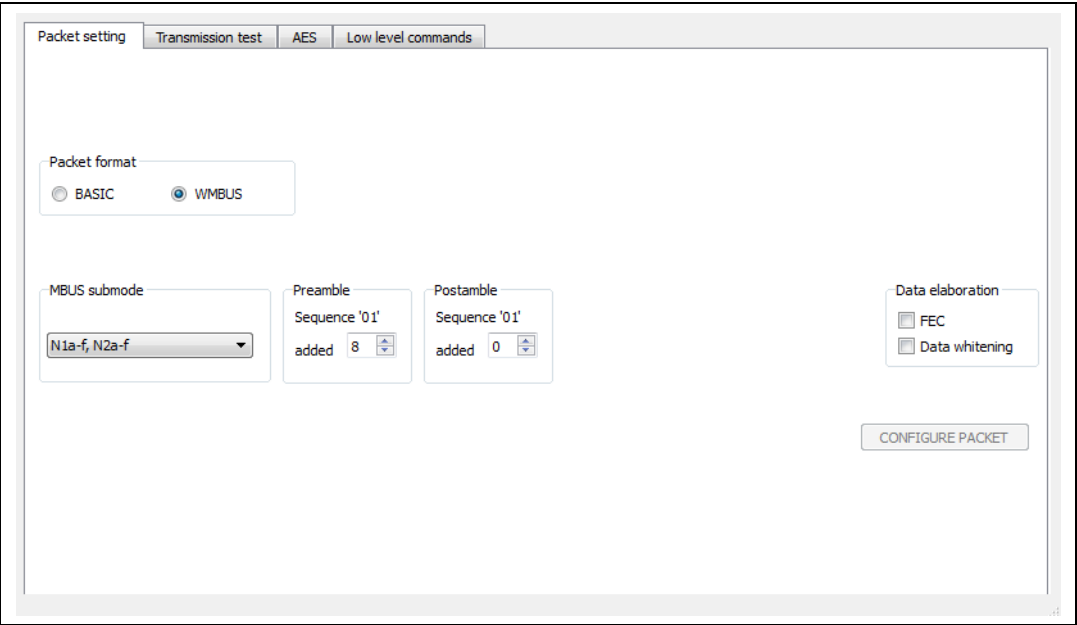

3.3 Transmission test

Selecting the "Transmission test" view, the user has all the controls to access the packet tests available until now to run transmission

Figure 22. Transmission test panel

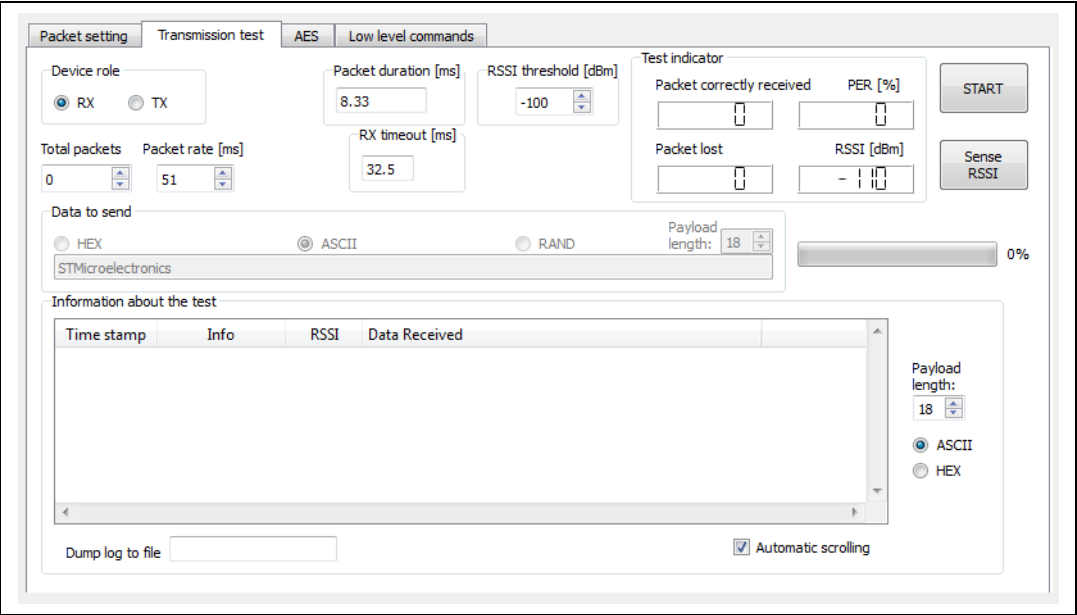

On the left corner it is possible to set the device main role during the transmission: RX and TX, in "Device role" panel.

The panel "Data to send" has the value expressed in hexadecimal or in characters that a transmitter sends. The max length of this field is 255 bytes (GUI arbitrary limitation, not device limitation), and represents the effective payload sent. If the HEX check box is checked, the value must be added in this way: 07 08 09 0A and so on, if the ASCII check box is checked, characters are accepted. There is also the possible to generate a random set of values checking RAND and write how many bytes send in Payload length box.

In "RX timeout" box the RX timeout in milliseconds should be set: this value has to be set large enough to receive completely the SYNC word and have to be set according to the data rate, the preamble length and the sync length. The GUI computes automatically a value, but it can be changed. This period is necessary only during the RX state to allow the SPIRIT1 find correctly a SYNC word. If the value is 0, then the RX timeout is infinite and the SPIRIT1 stays in RX state until it found a correct SYNC word.

The SPIRIT1 has two mode of packet length: fix mode length and variable mode length. The former is used in this GUI and needs the receiver to know the length of the expected packet, in the latter instead the receiver find out the length of the packet from the packet itself, because the transmitter has filled a field of the frame with this information. The data received can be displayed in HEX or in ASCII.

The panel "test indicator" shows all the results about the transmission/reception operations: the number of packet received correctly; the packet lost (also the packet lost for RX timeout that means the SPIRIT1 does not receive a packet within the RX timeout period; the RSSI value of the last packet; the PER from the start of the communication up to now.

Just below the panel "Device role", there are two controls: "Total packets" and "Packet rate". The former set how many packets the transmitter will send or how many packets are expected by the receiver, an infinite number of packets can be send if the value is 0; the latter set the period of time in which a packet is sent.

The test implemented in the firmware of the GUI defines a cycle in which the SPIRIT1 configured as transmitter send a packet (the duration of this operation depends by the data rate and the approximate value is reported in the packet duration box) then the SPIRIT1 goes in the low power consumption state named STANDBY until the period set in the packet rate box expires; then cycle is repeated. From the receiver side, the test work slightly the same: the SPIRIT1 goes in RX state a couple of milliseconds before the transmitter goes in TX state, then wait for the SYNC of the packet for the time write in RX timeout box, then if the packet is received or the rx timeout expires the SPIRIT1 goes in a low power consumption state (STANDBY) until the period set in the packet rate box expires. Also, during first communication the SPIRIT1 goes automatically in RX state waiting for the first packet (synchronization packet) with infinite RX timeout.

It is really important to set the value of the packet rate greater than the value indicated in "packet duration [ms]" field. Otherwise, to the received packet can be truncated. Also the packet rate must be the same for both devices.

The "START" button makes the test run.

Once the test is started, the "START" button label is changed in "STOP" button. If this button is pressed while the test runs, the test is stopped.

In the bottom of the Transmission test panel, there is a box in which it is possible to write the name of a file in which the GUI will save a log of the current test. This operation is made during the test, so it is important to write the filename before the test starts.

The button "Sense RSSI" can be used to read the RF power on air according to the center frequency and the channel filter bandwidth configured. This feature allows knowing also the RF noise in the environment.

The "RSSI threshold [dBm]" set the threshold of the RSSI. To achieve a good communication it is important to set in the receiver an RSSI threshold greater than the RX noise floor.

3.3.1 AES

Selecting the "AES" tab allow the user to make some AES encryption/decryption operation supported by the SPIRIT1 hardware.

The operations supported are:

- Encryption
- Derive decryption key
- Decryption using a decryption key
- Decryption using an encryption key

The Encryption operation is performed following these steps:

1. Select "Encryption" in AES operation
2. Type the clear text composed of 128 bits (i.e. 32 hex chars) in the Data input field
3. Type the encryption key composed of 128 bits (i.e. 32 hex chars) in the Key field
4. Push "START AES OPERATION" button
5. The encrypted text is provided as 32 hex chars in Data output

Figure 23. AES Encryption operation

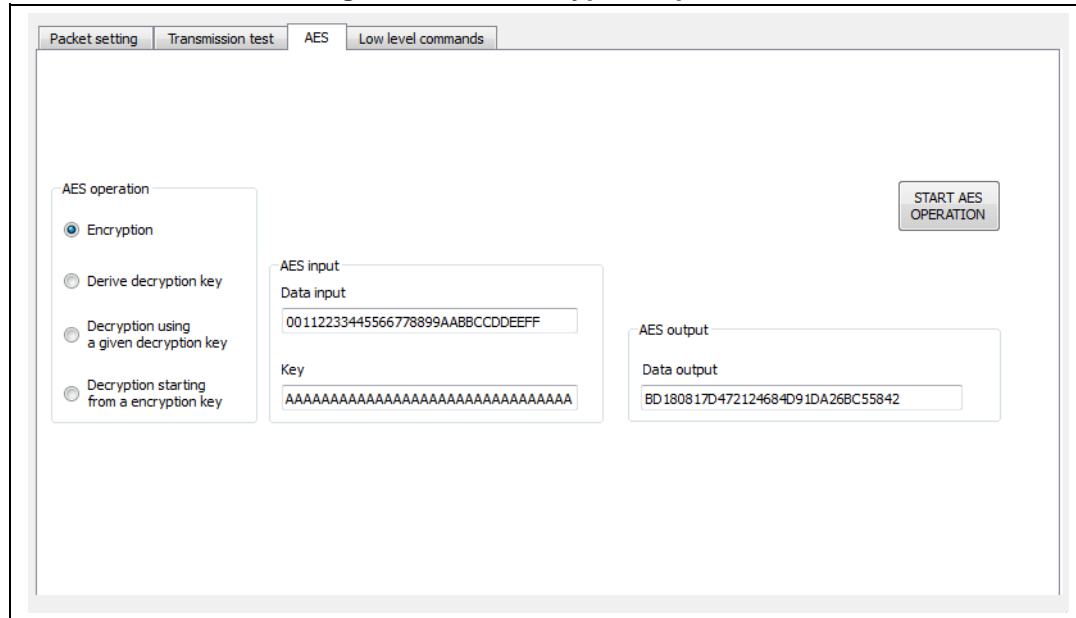

The Derive decryption key operation is performed following these steps:

1. Select "Derive decryption key" in AES operation
2. Type the encryption key composed of 128 bits (i.e. 32 hex chars) in the Key field
3. Push "START AES OPERATION" button
4. The derived decryption text is provided as 32 hex chars in Data output

The Decryption using a decryption key operation is performed following these steps:

1. Select "Decryption using a given decryption key" in AES operation
2. Type the encrypted text composed of 128 bits (i.e. 32 hex chars) in the Data input field
3. Type the decryption key composed of 128 bits (i.e. 32 hex chars) in the key field
4. Push "START AES OPERATION" button
5. The clear text is provided as 32 hex chars in Data output

The Decryption using an encryption key operation is performed following these steps:

1. Select "Decryption from an encryption key" in AES operation
2. Type the encrypted text composed of 128 bits (i.e. 32 hex chars) in the Data input field
3. Type the encryption key composed of 128 bits (i.e. 32 hex chars) in the key field
4. Push "START AES OPERATION" button
5. The clear text is provided as 32 hex chars in Data output

3.3.2 Low level commands

Selecting the "Low level commands" view, the user has all the controls to access the registers of the SPIRIT1.

Figure 24. Low level commands panel

- Read registers:** Includes fields for 'First Register' (0x) and 'No. registers', with a 'Read' button.
- Write registers:** Includes fields for 'Register to change' (0x) and 'New value' (0x), with a 'Write' button.
- Save register values:** Includes a text field 'register.txt' and a 'Save' button.
- Vcc_RF regulator [mV]:** Includes a numeric input field set to '3000' and a 'Set' button.
- SPIRIT1 information:** Includes buttons for 'SPIRIT state' and 'SPIRIT version'.
- SPIRIT Status:** A box on the right showing 'SPIRIT Status : READY'.
- Data Transfer:** Buttons for 'RX Data on GPIO', 'Send Data from GPIO', and 'RX Data on GPIO No Packet'.

Five panels are available:

- Read registers.
- Write registers.
- Save register values.
- SPIRIT1 information.
- VCC_RF regulator.

To read the registers of the SPIRIT1 is necessary to write the address of the first register from which starts the read operation. Then, it is necessary to write the number of registers to read starting from that address.

To write a register of the SPIRIT1 is necessary to write the address of the register to modify and the new value of the register.

All the registers of the SPIRIT1 can be read and saved in a text file by clicking the Save button of the "Save register value" panel.

The SPIRIT1 status can be read by pressing the "SPIRIT1 state" button. Also the version of the SPIRIT1 can be read.

Only for STEVAL-IKR001Vx - RF motherboard, the VCC_RF supply voltage for the SPIRIT1 can be changed between 1.8 and 3.6 V.

Only for STEVAL-IKR002Vx - RF module and STEVAL-IKR001V8D, the offset of frequency measured during production can be readout by the button Freq. offset.

The three buttons allow setting some particular test modes:

- RX Data on GPIO
- Send Data from GPIO
- RX Data on GPIO No Packet

The RX Data on GPIO configures the GPIO_0 and the GPIO_1 of the SPIRIT1 to send respectively the RX data received and the clock signal. In this way, when the SPIRIT1 goes in RX state it is possible to see the packet received.

The Send Data from GPIO configures the GPIO_0 and the GPIO_1 of the SPIRIT1 to send respectively the data to transmit and the clock to sample the data. In this way, when the SPIRIT1 goes in TX state it is possible to send data loaded through the GPIO (and not through the FIFO as usual).

The RX Data on GPIO No Packet is equals to the RX Data on GPIO with the only difference that the packet handler embedded in the SPIRIT1 is by-passed.

3.3.3 How run a BER test using signal generator

Through the low level commands tab is possible to put the SPIRIT1 in RX direct more through GPIOs. In this mode, the packet handler is totally bypassed and the demodulated data plus associated clock signal is available on two GPIOs. This mode can be enabled by the button "RX Data on GPIO No Packet". The two signals then can be used as in Figure LL in a signal generator with BER option to allow measuring the Bit Error Rate according to that particular radio configuration. The data must be sampled on falling edge of clock signal.

Figure 25. BER test using SPIRIT1 DK - GUI

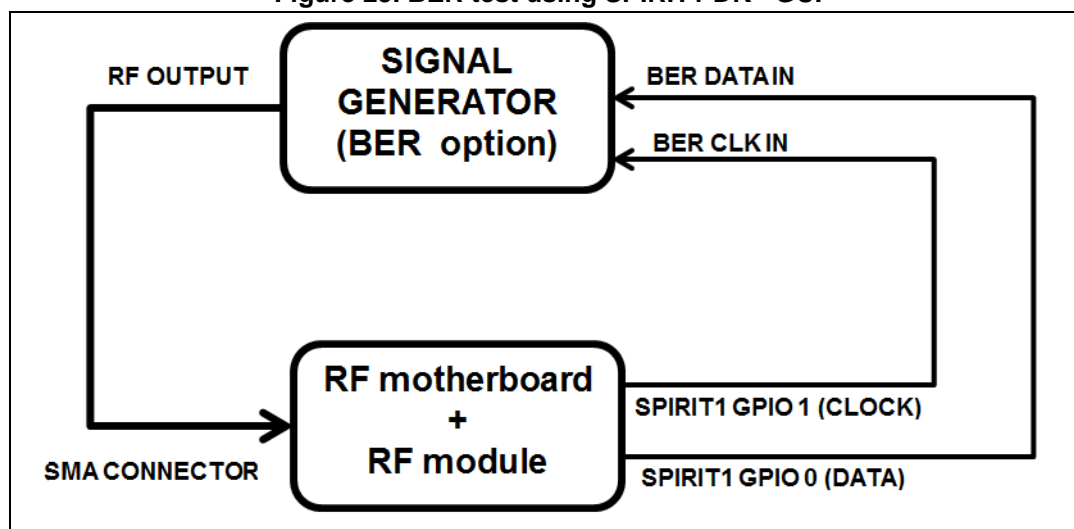

3.4 Tools

Figure 26. Tools list

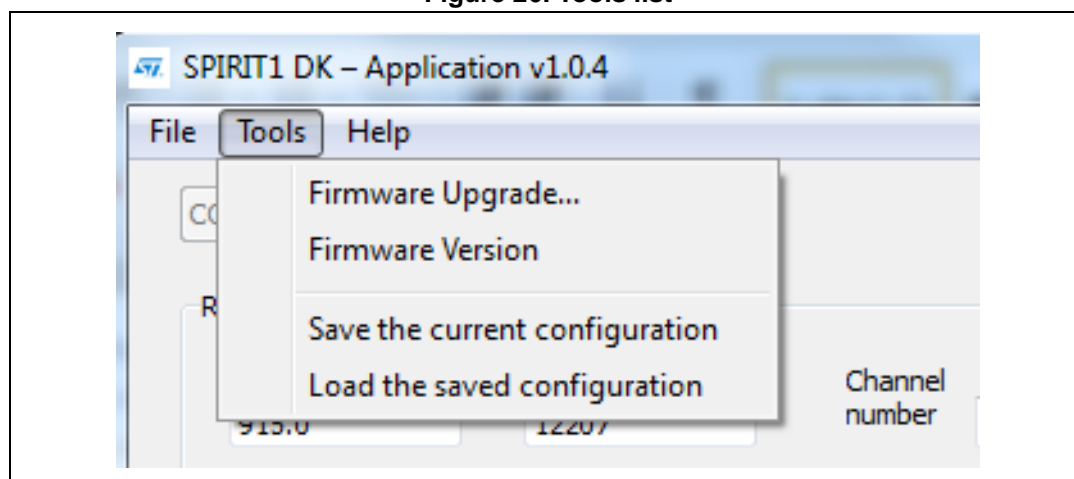

Opening the tools list a set of options are available to the user to check and update firmware and also to load and save radio configurations.

3.4.1 Firmware version

The **Firmware Version** can be used to see the version of the current firmware running in the microcontroller.

The firmware version format is x.y.z with option "BETA" to identify beta release.

It is important to notice that a beta release is prior to a final release with the same version number, that is: 1.0.7_BETA is less recent than 1.0.7.

3.4.2 Firmware upgrade

The SPIRIT1 DK is shipped with a firmware which allows performing automatic firmware upgrade via the USB port. The default firmware is composed of two applications:

- DFU boot loader which allows to perform firmware upgrade
- Application firmware that runs the application selected by the user

In order to perform firmware upgrade the user should:

1. Activate the DFU software manually, by pressing and releasing "RESET" button while holding down the "Push_button" (the button is the SCM_PS for the STEVAL-IKR001Vx and for the STEVAL-IDS001Vx board the procedure is unplug the USB RF dongle, press and hold the button SW1 and then plug the USB RF dongle and release the SW button). The board LED DL2 (LED D2 in the STEVAL-IDS001Vx boards) will start flashing to confirm that DFU boot loader is running.
2. Launch the SPIRIT1 DK GUI and from Tools->Firmware Upgrade select the firmware image to load
3. After clicking OK the firmware will be programmed into the board.

The firmware images are in Intel hex format and are stored in the folder <Installation Path>\Firmware\Binary.

The firmware images present in the folder are described in Table 4.

Table 4. SPIRIT DK firmware images

Firmware image name	Description
SPIRIT1_DK.hex	SPIRIT1 DK GUI firmware to be used in conjunction with SPIRIT1 DK GUI.
SPIRIT1-wmbus-meter-169.hex	SPIRIT1 WM-BUS meter demo 169 MHz firmware image.
SPIRIT1-wmbus-meter-868.hex	SPIRIT1 WM-BUS meter demo 868 MHz firmware image.
SPIRIT1-wmbus-gui-169.hex	SPIRIT1 WM-BUS concentrator GUI demo 169 MHz firmware image.
SPIRIT1-wmbus-gui-868.hex	SPIRIT1 WM-BUS concentrator GUI demo 868 MHz firmware image.
SPIRIT1_DK-DFU.hex	SPIRIT1 DFU boot loader image. This is not suitable for automatic firmware upgrade and it is provided only for crash recovery if the DFU boot loader has been deleted by mistake.

3.4.3 Save and load configurations

The Save option allows to save the current radio configuration and packet configuration in a file, in order to make easy to restore it at later time.

The Load option allows loading the stored radio and packet configurations from a file.

A set of predefined radio configuration are provided in the default folder <Installation Path>\Spirit_GUI_Configuration.

3.4.4 Help

Figure 27. Help with user manual

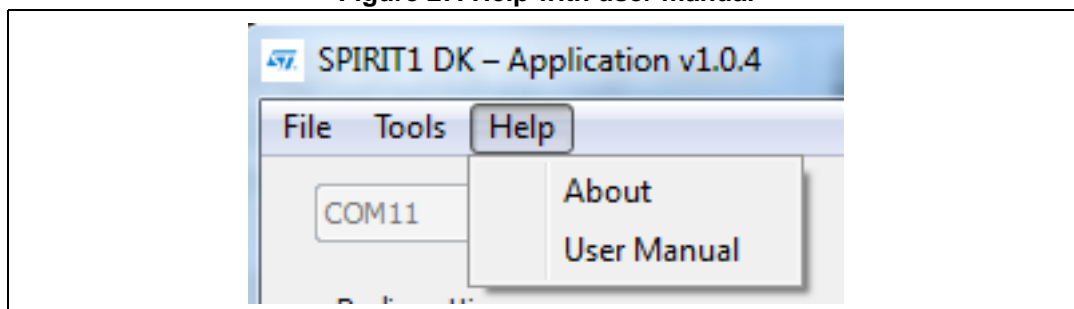

Opening the Help list a link to the user manual is available.

4 SPIRIT1 WM-BUS GUI description

This section describes how to use the Spirit1 Wireless M-BUS-GUI.

4.1 Firmware installation

The boards come preprogrammed with firmware suitable to run Spirit1 DK-GUI, in order to operate the WM-BUS GUI, it is necessary to reprogram the appropriate firmware. In order to program the correct firmware, you need to know in which band you would like to operate. The bands supported are 169 MHz and 868 MHz. Based on your choice, please follow the instructions in section 4.2.9.2 and load the firmware image ...\\Firmware\\Binary\\SPIRIT1-wmbus-gui-<band>.hex in the board to be used in conjunction with the GUI (concentrator) and load the firmware image ...\\Firmware\\Binary\\SPIRIT1-wmbus-meter-<band>.hex in the board to be used as a meter.

4.2 Detailed description

The SPIRIT1 Wireless M-BUS - GUI requires only the concentrator to be connected with the PC, the meter is operated through joystick and buttons and it needs USB connection just for power.

After the boards are prepared as described in section 5.1, the user can run the GUI. After running the GUI, the following steps need to be performed:

1. Connect the concentrator board to the PC.
2. Click the connect button, you should get the message "Connection Successful" (see [Figure 30](#) and [Figure 31](#))
3. Select the "Configuration" tab and click on receive all (see [Figure 32](#))
4. Please check the parameters and in particular that "Device type" is concentrator and WM-Bus mode is S1m if you are using 868 MHz band or N1 if you are using 169 MHz band and that the "Device mode" is "Install mode". (see [Figure 32](#))
5. Power the meter board and move the joystick down (or press the button SW1 for STEVAL-IDS001Vx). The yellow LED DL5 should be on in the concentrator board (or green LED D2 for STEVAL-IDS001Vx).
6. The meter should be now registered in the concentrator database
7. Go to the "Meters" tab and click Refresh
8. On the concentrator and meter, push the "Push_Button" button. Red LED DL3 should be now ON on both boards (press the button SW2 for STEVAL-IDS001Vx and the yellow LED D1 will turn ON).
9. Go to "Monitoring tab" and click "Auto Refresh"
10. On the meter, do the following:
 - a) Push joystick up to increase the gas consumption.
 - b) Push joystick right to send data to concentrator (press the button SW2 on STEVAL-IDS001Vx).
11. The data is automatically displayed in the "Monitoring" tab

Figure 28. WM-BUS GUI step 2

Figure 29. WM-BUS GUI step 2 (successful connection)

Figure 30. WM-BUS GUI step 3 and 4

Figure 31. WM-BUS GUI step 7

Figure 32. WM-BUS GUI step 9, 11

5 SPIRIT1 driver and example programs

The installed software package contains also support for SPIRIT1 firmware development.

The directory tree includes:

- SPIRIT1 driver in source form for STM32L
- Example IAR projects for STM32L in:
 - ...\\Firmware\\SPIRIT1_Library_Project\\IAR\\Spirit_Library_Project.eww
- Associated documentation in:
 - ...\\Documents

In order to use or modify the example project, it is required to have installed IAR Embedded Workbench for ARM v6.40 and a JTAG interface like:

- ST-LINK

Or

- IAR JLink

6 SPIRIT1 wireless M-BUS library and example programs

The installed software package contains also support for SPIRIT1 Wireless M-BUS firmware development.

The directory tree includes:

- SPIRIT1 Wireless M-BUS library driver in binary form for STM32L
- Example IAR projects for STM32L in:
 - ...\\Firmware\\WMBUS_Example\\IAR\\wmbus.eww
- Associated documentation in:
 - ...\\Documents

In order to use or modify the example project, it is required to have installed IAR Embedded Workbench for ARM v6.40 and a JTAG interface like:

- ST-LINKv2

Or

- IAR JLink

7 Revision history

Table 5. Document revision history

Date	Revision	Changes
28-Nov-2013	1	Initial release.

Please Read Carefully:

Information in this document is provided solely in connection with ST products. STMicroelectronics NV and its subsidiaries ("ST") reserve the right to make changes, corrections, modifications or improvements, to this document, and the products and services described herein at any time, without notice.

All ST products are sold pursuant to ST's terms and conditions of sale.

Purchasers are solely responsible for the choice, selection and use of the ST products and services described herein, and ST assumes no liability whatsoever relating to the choice, selection or use of the ST products and services described herein.

No license, express or implied, by estoppel or otherwise, to any intellectual property rights is granted under this document. If any part of this document refers to any third party products or services it shall not be deemed a license grant by ST for the use of such third party products or services, or any intellectual property contained therein or considered as a warranty covering the use in any manner whatsoever of such third party products or services or any intellectual property contained therein.

UNLESS OTHERWISE SET FORTH IN ST'S TERMS AND CONDITIONS OF SALE ST DISCLAIMS ANY EXPRESS OR IMPLIED WARRANTY WITH RESPECT TO THE USE AND/OR SALE OF ST PRODUCTS INCLUDING WITHOUT LIMITATION IMPLIED WARRANTIES OF MERCHANTABILITY, FITNESS FOR A PARTICULAR PURPOSE (AND THEIR EQUIVALENTS UNDER THE LAWS OF ANY JURISDICTION), OR INFRINGEMENT OF ANY PATENT, COPYRIGHT OR OTHER INTELLECTUAL PROPERTY RIGHT.

ST PRODUCTS ARE NOT DESIGNED OR AUTHORIZED FOR USE IN: (A) SAFETY CRITICAL APPLICATIONS SUCH AS LIFE SUPPORTING, ACTIVE IMPLANTED DEVICES OR SYSTEMS WITH PRODUCT FUNCTIONAL SAFETY REQUIREMENTS; (B) AERONAUTIC APPLICATIONS; (C) AUTOMOTIVE APPLICATIONS OR ENVIRONMENTS, AND/OR (D) AEROSPACE APPLICATIONS OR ENVIRONMENTS. WHERE ST PRODUCTS ARE NOT DESIGNED FOR SUCH USE, THE PURCHASER SHALL USE PRODUCTS AT PURCHASER'S SOLE RISK, EVEN IF ST HAS BEEN INFORMED IN WRITING OF SUCH USAGE, UNLESS A PRODUCT IS EXPRESSLY DESIGNATED BY ST AS BEING INTENDED FOR "AUTOMOTIVE, AUTOMOTIVE SAFETY OR MEDICAL" INDUSTRY DOMAINS ACCORDING TO ST PRODUCT DESIGN SPECIFICATIONS. PRODUCTS FORMALLY ESCC, QML OR JAN QUALIFIED ARE DEEMED SUITABLE FOR USE IN AEROSPACE BY THE CORRESPONDING GOVERNMENTAL AGENCY.

Resale of ST products with provisions different from the statements and/or technical features set forth in this document shall immediately void any warranty granted by ST for the ST product or service described herein and shall not create or extend in any manner whatsoever, any liability of ST.

ST and the ST logo are trademarks or registered trademarks of ST in various countries.

Information in this document supersedes and replaces all information previously supplied.

The ST logo is a registered trademark of STMicroelectronics. All other names are the property of their respective owners.

© 2013 STMicroelectronics - All rights reserved

STMicroelectronics group of companies

Australia - Belgium - Brazil - Canada - China - Czech Republic - Finland - France - Germany - Hong Kong - India - Israel - Italy - Japan - Malaysia - Malta - Morocco - Philippines - Singapore - Spain - Sweden - Switzerland - United Kingdom - United States of America

www.st.com