

# Magellan® RoadMate™

## Reference Manual

## Instructions for Operating the Magellan RoadMate 760

# IMPORTANT SAFETY WARNINGS

The Magellan RoadMate 760 is a vehicle-navigation aid designed to assist you in arriving at your selected destinations. When using the Magellan RoadMate, these safety rules must be followed to prevent accidents that can result in injury or death to yourself or others:

- When driving, the need to view the display is minimal. Voice prompts will guide you to your destination. The driver should enter data or program the unit only when the vehicle is stopped. Only a vehicle passenger should enter data or program the unit while the vehicle is moving.
- It is your responsibility to comply with all traffic laws.
- Every attempt is made to ensure that the database is accurate. However, roadways, points of interest (POIs), and business and service locations may change over time. The database does not include, analyze, process, consider, or reflect any of the following: legal restrictions (such as vehicular type, weight, height, width, load and speed restrictions); road slope or grade; bridge height, width, weight, or other limits; population density; neighborhood quality or safety; availability or proximity of law enforcement, emergency rescue, medical, or other assistance; construction work zones or hazards; road or lane closures; road, traffic, or traffic facilities' safety or condition; weather conditions; pavement characteristics or conditions; special events; traffic congestion. It is your responsibility to disregard any unsafe, hazardous, or illegal route suggestions.
- Keep the Magellan RoadMate safe from extreme temperature conditions. For example, do not leave it exposed to direct sunlight for an extended period of time.
- Take care when mounting the unit in your vehicle, whether using the windshield mount or other mount or accessories, that it does not obstruct the driver's view of the road, interfere with the operation of the vehicle's safety devices such as air bags, or present a hazard to occupants of the vehicle should the unit be dislodged while driving. You assume the risks associated with damage to your vehicle or vehicle occupants as the result of your choices in mounting the unit.
- Please refer to the Read Me First document supplied with your Magellan RoadMate for installation instructions.

© 2005 Thales S.A. All rights reserved. The Magellan Logo, Magellan, Magellan RoadMate, Turn it on and go, TrueView, QuickSpell, SmartDetour, TrueFix, and SayWhere are trademarks of Thales. No part of this user manual may be reproduced or transmitted in any form or by any means, electronic or mechanical, including photocopying and recording, for any purpose other than the purchaser's personal use, without the prior written permission of Thales.

# Table of Contents

<b>Information</b>	<b>1</b>
About Satellite Navigation	1
How Satellite Navigation Works	1
Line of Sight	1
Precision	1
A Word on the Safe Usage of GPS Maps	2
From Source to Destination	2
GPS Maps and Your Safety	3
<b>Magellan RoadMate</b>	<b>4</b>
Front View	4
Rear View	5
Cradle Front View	6
Cradle Side View	6
<b>Installation</b>	<b>7</b>
Installation with the Windshield Mount	7
<b>POI Manager</b>	<b>9</b>
Overview	9
Latitude	9
Longitude	10
Altitude	11
Installation	12
Connecting Your Magellan RoadMate	14
Application	14
Adding A Single POI	14
Adding Multiple POIs	16
<b>Basic Operation</b>	<b>19</b>
Turning the Magellan RoadMate On	19
Adjusting the Volume	20
Repeating the Last Command	20
Inputting Text Characters	20
Additional Characters	20
Numerical Characters	21
What Is QuickSpell?	21
FlexAddress	22
<b>Traveling</b>	<b>23</b>
Guidance Information Screens	23
Map Screen	24
Changing the Map Zoom Levels	24
Maneuver List Screen	25
TrueView 3D Screen	25
Detouring from the Planned Route	26
Excluding a Maneuver in the Planned Route	26
Displaying Information About Your Present Location	27
Saving Your Current Location to Your Address Book	28
Finding POIs Along Your Route	28
Finding a Detour Along Your Route	29

# Table of Contents

<b>Selecting Destinations .....</b>	<b>31</b>
Choosing the Routing Method .....	32
Changing the Routing Method .....	33
Cancelling a Planned Route .....	34
Selecting a Destination Using Select Address .....	35
Search by Town .....	35
Search by Postcode .....	37
Search by County .....	39
Previous Towns .....	41
Selecting a Destination Using the Address Book .....	43
Previous Destinations .....	43
Saving a Previous Destination to the Address Book .....	44
Deleting A Previous Destination .....	46
Favourites .....	47
Editing a Favourite .....	48
Deleting A Favourite .....	49
List Addresses .....	50
Editing an Address .....	51
Deleting an Address .....	53
Create New Entry – Search by Town .....	54
Create New Entry – Search by Postcode .....	55
Create New Entry – Search by County .....	57
Create New Entry – Previous Town .....	59
Trip Planner – New Trip .....	60
Trip Planner – Optimizing a Trip .....	61
Trip Planner – Guide Me .....	62
Trip Planner – Edit .....	63
Trip Planner – Delete and Rename .....	64
Selecting a Point of Interest as a Destination .....	66
Spell Name .....	66
Select Category .....	69
Custom POIs .....	72
Selecting an Junction as a Destination .....	74
Search by Town .....	74
Search by Postcode .....	75
Search by County .....	77
Previous Towns .....	79
<b>Options .....</b>	<b>81</b>
Trip Computer .....	82
Current Trip .....	82
Stopping or Starting the Trip Computer .....	82
Saving the Current Trip Report .....	83
Resetting the Trip Computer .....	83
Viewing a Saved Trip Report .....	84
Deleting a Trip Report .....	84
Configuration .....	85
POI Selection .....	85
Custom POIs .....	86

# Table of Contents

Map Options .....	91
Select Map Colour .....	92
Route Preferences .....	93
Detour Options .....	94
Voice Options .....	96
Menu Colors .....	96
Contrast .....	97
Brightness .....	97
Display Options .....	98
Tone Options .....	99
Language .....	99
Diagnostics .....	100
Product Information .....	100
Video Test .....	100
Touch Screen Test .....	100
Keypad Test .....	100
<i>Audio Test</i> .....	101
<i>GPS Status</i> .....	101
<i>Initialize GPS</i> .....	101
<i>Set GPS Position</i> .....	101
TMC Status .....	102
Simulator Mode .....	103
Edit User Name .....	104
Map Regions .....	104
Safety Lockout .....	106
Password .....	106
Automatic Volume .....	107
TMC Options .....	108
Backup and Restore .....	110
Restoring Information and Preferences .....	110
Tutorial .....	112
Moving Around the Tutorial .....	112
Help .....	113
<b>Contact Information .....</b>	<b>114</b>
Technical Support .....	114
<b>Appendix A .....</b>	<b>115</b>
Adding Addresses from an IrDA-Equipped Device .....	115
<b>Appendix B .....</b>	<b>116</b>
GPS Status Screen .....	116
GPS STATUS Screen Structure-first page .....	116
Bad fix code .....	116
GPS STATUS Screen Structure - second page .....	117
Typical GPS STATUS Screen Display .....	118
<b>Appendix C .....</b>	<b>119</b>
POI Categories .....	119
<b>Appendix D .....</b>	<b>120</b>
Specifications .....	120
<b>THALES CONSUMER PRODUCTS GPS RECEIVER END USER SOFTWARE LICENSE .....</b>	<b>1</b>
<b>THALES NAVIGATION MAGELLAN PRODUCTS LIMITED WARRANTY .....</b>	<b>1</b>

# Information

## About Satellite Navigation

Global satellite navigation is an exciting technology, providing enhanced productivity and accuracy in a vast number of industries. It adds a new level of enjoyment and safety to a wide range of navigation, sports, and recreational activities.

A Global Navigation Satellite System (GNSS) is a network of satellites that transmit high-frequency radio signals containing time and distance data that can be picked up by a receiver, allowing users to pinpoint their precise locations anywhere around the globe.

There are two Global Navigation Satellite Systems in operation: the U.S. Global Positioning System (GPS) and the Russian GLObal NAVigation Satellite System (GLONASS). These systems are constantly being upgraded to meet higher standards of reliability. A third GNSS named GALILEO, after the Italian astronomer of the early 1600s, is being developed in Europe specifically to provide a higher standard of integrity and reliability, required to ensure the safety of lives during transport by air, land and sea, without the use of additional augmentation systems.

While the GPS and GLONASS satellite networks are being developed to achieve maximum performance, Satellite-Based Augmentation Systems (SBAS) have been established to provide improved accuracy. SBAS provides differential signal corrections for GPS and GLONASS transmissions with the use of ground stations and geostationary satellites in specific regions. This is GNSS-1, the first phase in establishing the required integrity for high-precision satellite navigation.

GNSS-2 requires the launching of new satellites into orbit and a complete upgrade of the existing satellite systems. This second phase is already well underway. GALILEO, scheduled to begin service in 2008, is being developed to meet the standards of GNSS-2 for rapid and reliable, certified precision positioning.

## How Satellite Navigation Works

Global navigation satellites continuously transmit time and distance information as they orbit Earth in a precise formation. Navigation satellite receivers use this information to calculate an exact location through triangulation. Every point on Earth is identified by two sets of numbers called coordinates. These coordinates represent the exact point where a horizontal line, known as latitude, crosses a vertical line, known as longitude. The receiver locks on to at least three satellites and uses the information received to determine the coordinates of the receiving device.

By comparing the time the signals were transmitted from the satellites and the time they were recorded, the receiver calculates how far away each satellite is. The distance of the receiver from three or more satellites reveals its position on the surface of the planet. With these distance measurements, the receiver might also calculate speed, bearing, trip time, distance to destination, altitude, and more.

The satellite-navigation device may display its position as longitude/latitude, Universal Transverse Mercator (UTM), Military Grid (MG), or simply as a point on an electronic map. Many Thales Navigation receivers provide comprehensive mapping data, making satellite navigation an easy tool to enhance your recreational and industrial activities.

## Line of Sight

Satellite-navigation receivers operate by line of sight with global-positioning satellites. This means that at least three satellites must be in “view” of a receiver in order to calculate longitude and latitude. A fourth satellite must also be within line of sight to calculate altitude. On average, eight satellites are continuously within line of sight of every position on Earth; the more satellites in view, the more accurate the positioning.

Though the radio signals of navigation satellites will pass through clouds, glass, plastic, and other lightweight materials, satellite-navigation receivers will not work underground or in other enclosed spaces.

## Precision

On average, a satellite-navigation receiver is accurate to within 15 meters. Thales Navigation employs several technologies to increase the accuracy of their professional and Magellan®-branded receivers. An accuracy of 3 meters or better is achieved using correction signals from satellite navigation-augmentation systems. In the U.S., an accuracy of 3 meters is achieved

# Information

using signal corrections from a network of ground stations and fixed-position satellites known as WAAS (Wide-Area Augmentation System). Throughout Europe a similar system, EGNOS (European Geostationary Navigation Overlay System), provides the same accuracy. In Asia, satellite navigation-signal correction is provided by MSAS (Multi-functional Transport Satellite-Based Augmentation System). Other ways to increase the accuracy of satellite navigation include the use of DGPS (Differential Global-Positioning System); ground relay stations, set at known positions, transmit corrected satellite-navigation signals. Various methods and applications of DGPS can increase satellite-navigation accuracy from a few meters to within a few millimetres. Using DGPS requires a differential-beacon receiver and antennae in addition to a satellite-navigation device. Accuracy can also be increased using an RTK (Real-Time Kinematic) satellite-navigation system. This is a receiver capable of transmitting a phase-corrected signal from a known position to one or more rover receivers.

A number of positioning errors can occur, limiting accuracy to within 15 to 25 meters. These errors are monitored and compensated for in a number of ways:

Orbiting errors -- Occasionally, a satellite's reported position does not match its actual trajectory. In the U.S., the Department of Defense continuously monitors each satellite, making orbital corrections with on-board booster rockets.

Poor geometry -- If all of the satellites within line of sight of a receiver are clustered closely together, or lined up relative to the position of the receiver, the geometric calculations necessary for triangulating a position become difficult and less reliable. The use of differential-correction signals from satellite-based augmentation systems or DGPS can compensate for both orbital errors and poor geometry.

Multipath signals -- Signals may be reflected off tall buildings or other obstructions before reaching the receiver, increasing the distance a signal travels and reducing accuracy.

Thales Navigation receivers make a number of complex mathematical calculations to effectively compensate for other potential errors in positioning:

Atmospheric delay -- Satellite-navigation signals slow as they pass through Earth's atmosphere. Thales Navigation receivers calculate the average delay in nanoseconds to compensate.

Clock errors -- The clock built into a receiver is not as accurate as the atomic clock on a navigation satellite, which is accurate to one second every million years. Each Thales Navigation receiver compensates for time differentials by comparing the time signals of several satellites and adjusting its calculations and its clock to match.

## A Word on the Safe Usage of GPS Maps

Just like paper maps, maps on GPS devices vary greatly in terms of information included and visual presentation. Whether topographical maps, roadmaps or marine charts, each map and the data it presents is designed for a specific purpose. For example, marine charts will often present only a minimal representation of roadways and are not a substitute for street maps. Topographic maps usually provide minimal detail about bodies of water and do not contain marine navigational markers.

Maps also vary widely in scale: the smaller the scale, the more detailed the map. Therefore, when using GPS maps (just as with paper maps) it is important to consider what type of map you are using in your explorations and to use common sense.

## From Source to Destination

Thales Navigation, maker of Magellan GPS products, is not a cartography company. We do not create the maps that are used on our GPS devices. We seek to acquire map data from the best public and private sources available at the time of publication. Thales Navigation licenses\* topographical maps, roadmaps, marine charts and points of interest (POI) data from commercial and governmental cartographic sources that provide raw map data. Thales Navigation processes and compresses the raw data into a format that makes it presentable and manageable to work on our GPS devices. And to ensure that our map data is as robust as possible, data from multiple sources are often combined to provide a better user experience for our customers. This processing does not alter the landforms, coordinates or other spatial data that comes in the raw data. The accuracy of the maps is fundamentally dependent on the source data used to create them. Map data changes frequently due to both natural and man-made causes. As a result, governmental and commercial cartography companies must

# Information

continuously review, correct, and improve upon their map data. We release new versions of our maps on a regular basis to reflect these changes.

After processing the data, we test the compatibility of the map with our GPS devices to ensure that the products we release work properly on our GPS devices. We also beta-test our products to get customer feedback prior to release.

## **GPS Maps and Your Safety**

Remember, your GPS device is an aid to navigation. It must be used with common sense, and it is important that users interpret GPS map data with a critical eye. Landscapes and roads change or may be impassable, trees and tall buildings can obscure GPS signals, and your GPS device may not always reflect the complete picture. When using GPS, you must combine the information provided by your GPS map with your relevant local knowledge, road signage, buoys, depth soundings and changing local conditions to generate a complete understanding of your situation.

It is your responsibility to ensure compliance to all traffic laws, including pedestrian observance of crosswalks, and to use good judgment while operating the Magellan GPS receiver. Safety must be your primary concern. The Magellan GPS receiver must not be used while engaged in any activity requiring the user's full attention to the environment. For instance, the Magellan GPS receiver should be operated only by vehicle passengers or by the driver when the vehicle has come to a complete stop. The driver must not attempt to view the display while driving. A climber must not attempt to view the display while negotiating treacherous terrain. Disregard any unsafe, hazardous or illegal route suggestions.

Magellan maps do not include, analyze, process, consider or reflect any of the following: legal restrictions (such as weight, height, width, load and speed restrictions); road slope or grade; bridge height, width, weight or other limits; population density; neighborhood quality or safety; availability or proximity of law enforcement, emergency rescue, medical or other assistance; construction work zones or hazards; road, sidewalk, or waterway closures or conditions; weather conditions; pavement characteristics or conditions; special events; traffic congestion; time of day.

\*Thales Navigation licenses map data from governmental sources such as, but not limited to, U.S. Geological Survey (USGS), the National Oceanic and Atmospheric Administration (NOAA-NOS) and the Canadian Hydrographic Service (CHS). Thales Navigation also licenses map data from commercial cartography companies such as Navigation Technologies, Navionics, DMTI and C-Map.

# Magellan RoadMate

## Front View

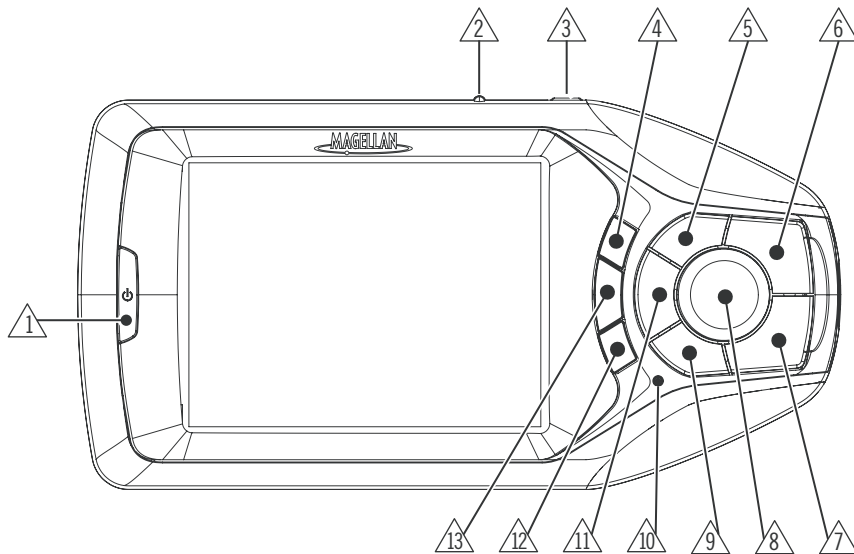

1	Power Button	Press to turn the Magellan RoadMate on or off.
2	Volume Control	Adjust to set the volume of the speaker.
3	Repeat Button	Press to repeat the last spoken prompt.
4	Zoom In Button	While viewing the map, press to zoom in on the center of the display.
5	Option Button	Press to access the User Options menu.
6	Enter Button	Press to confirm highlighted selections.
7	Cancel Button	Press to stop the current function.
8	Navigation Button	Press to move the cursor or to highlight other options.
9	Locate Button	Press to display current location details.
10	Light Sensor	Automatically changes the contrast and brightness of the display to adjust for changes in lighting.
11	View Button	Press to view map display, maneuver list or TrueView 3D display.
12	Zoom Out Button	While viewing the map, press to zoom out from the center of the display.
13	Infrared (IR) Port	Enables wireless IR transfer from a PDA or SmartPhone device.

# Magellan RoadMate

## Rear View

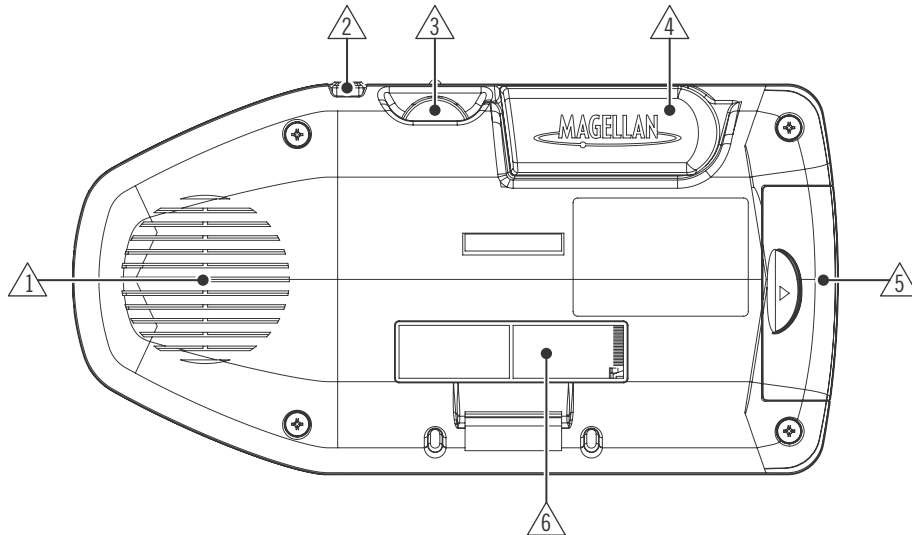

1	Speaker	Used for audible maneuvering instructions.
2	Repeat Button	Press to repeat the last spoken prompt.
3	Volume Control	Adjust to set the volume of the speaker.
4	Detachable Antenna	Rotate up when in use to receive signals from the GPS satellite network.
5	Compact Flash	Compartment to store the compact flash memory card.
6	Power/Data Connector	Connection for power and data for the Magellan RoadMate.

# Magellan RoadMate

## Cradle Front View

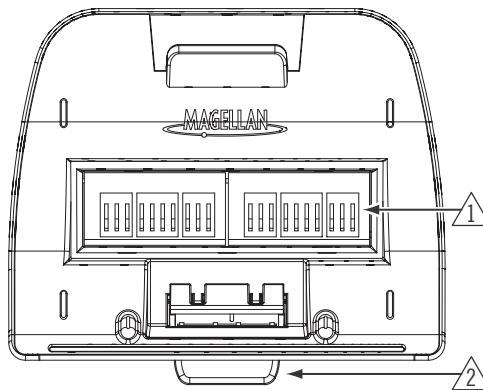

1	Power/Data Connector	Connection for power and data for the Magellan RoadMate.
2	Release	Press to remove the Magellan RoadMate from the cradle.

## Cradle Side View

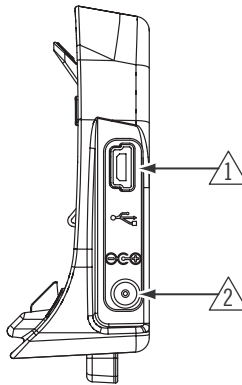

1	USB Connection	Connect to your PC to upload Custom POIs or software updates.
2	Power Connection	Plug into your vehicle or at home.

# Installation

Take care when mounting the Magellan RoadMate in your vehicle, whether using the windshield mount, vent mount or other mount, that it does not obstruct the driver's view of the road. Make sure that the placement of the Magellan RoadMate and cable does not interfere with the operation of vehicle safety devices, such as air bags. You assume the risks associated with damage to your vehicle or vehicle's occupants as a result of how you choose to mount the Magellan RoadMate.

## Installation with the Windshield Mount

Slide the cradle and plate assembly onto the windshield mount.

Attach the Magellan RoadMate to the cradle.

Clean the area of the windshield with the supplied alcohol swab.

Press the windshield mount to the glass and rotate the locking dial until it clicks into place.

# Installation

Plug the power cable into the cradle.

Plug the cigarette lighter connector into an appropriate 12V receptacle in your car.

Rotate the antenna upward.

Installation is complete, and you are ready to turn the Magellan RoadMate on and go.

# POI Manager

## Overview

The Magellan RoadMate 760 comes with Magellan RoadMate POI Manager Software. This allows you to add custom POIs to your Magellan RoadMate. You can add things such as friends' houses and other favorite places that are not in the installed database. POIs are easier to search for than street addresses and show up on the Map screen. The POI Manager adds POIs based on Latitude, Longitude, and a name. Other information such as altitude and a description are optional.

## Latitude

Latitude can be expressed by dividing Earth into horizontal segments totalling 180 degrees. Starting at the Equator, or zero degrees Latitude, lines (or Parallels) are drawn in 10-degree increments 90 degrees to the north and 90 degrees to the south. If your location is below the Equator, you are at a South Latitude.

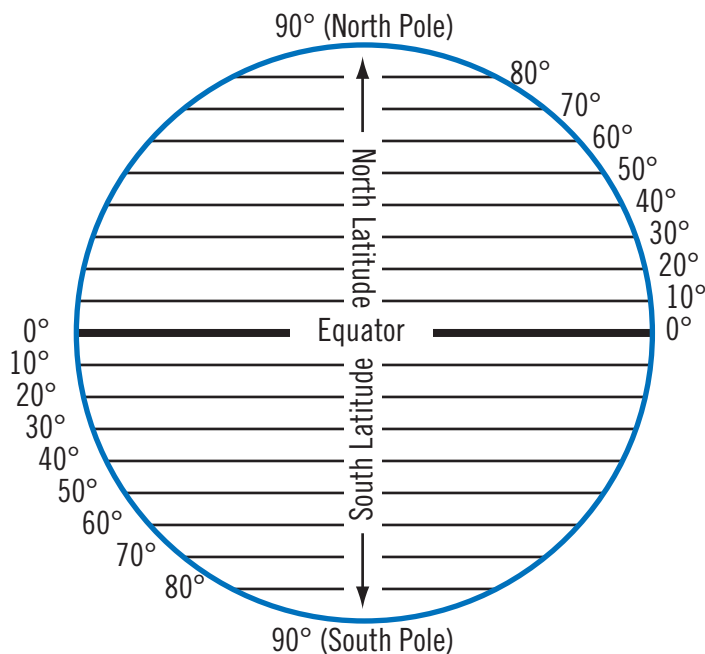

# POI Manager

## Longitude

Conversely, longitude lines can be expressed by dividing Earth into vertical segments totalling 360 degrees. Starting at the Prime Meridian (which is The Royal Observatory in Greenwich, England), or zero degrees Longitude, lines are drawn in 10-degree increments 180 degrees to the West and 180 degrees to the East. If your location is on the western hemisphere, you are at a West Longitude.

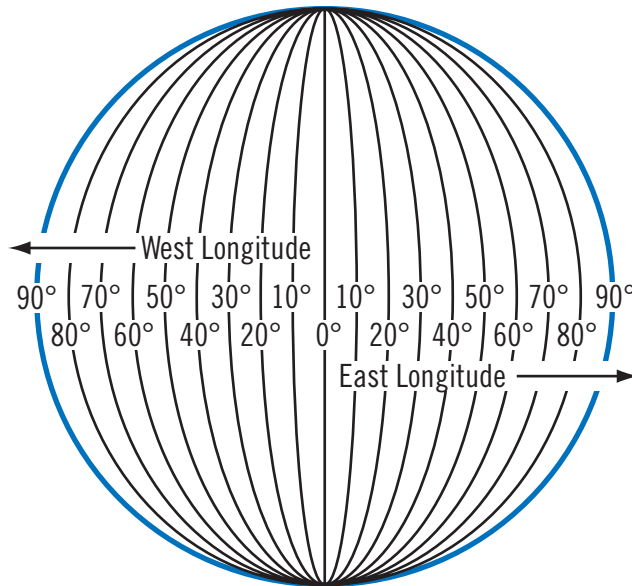

Additionally, to narrow down your location further, each 10-degree segment is divided into 60 smaller segments called minutes and, still further, each minute is divided into 60 segments called seconds.

To express this in coordinates, the city of Los Angeles is located at 34° (degrees) 03' (minutes) and 08 (seconds) North of the Equator, and 118° (degrees) 14' (minutes) and 42 (seconds) West of the Prime Meridian.

# POI Manager

## Altitude

Each location also must have an Altitude. Altitude is expressed by how far the point is above or below the level of the ocean, or Sea Level. For example, Los Angeles, California is about 92 meters above sea level. Death Valley, California is about 82 meters below sea level.

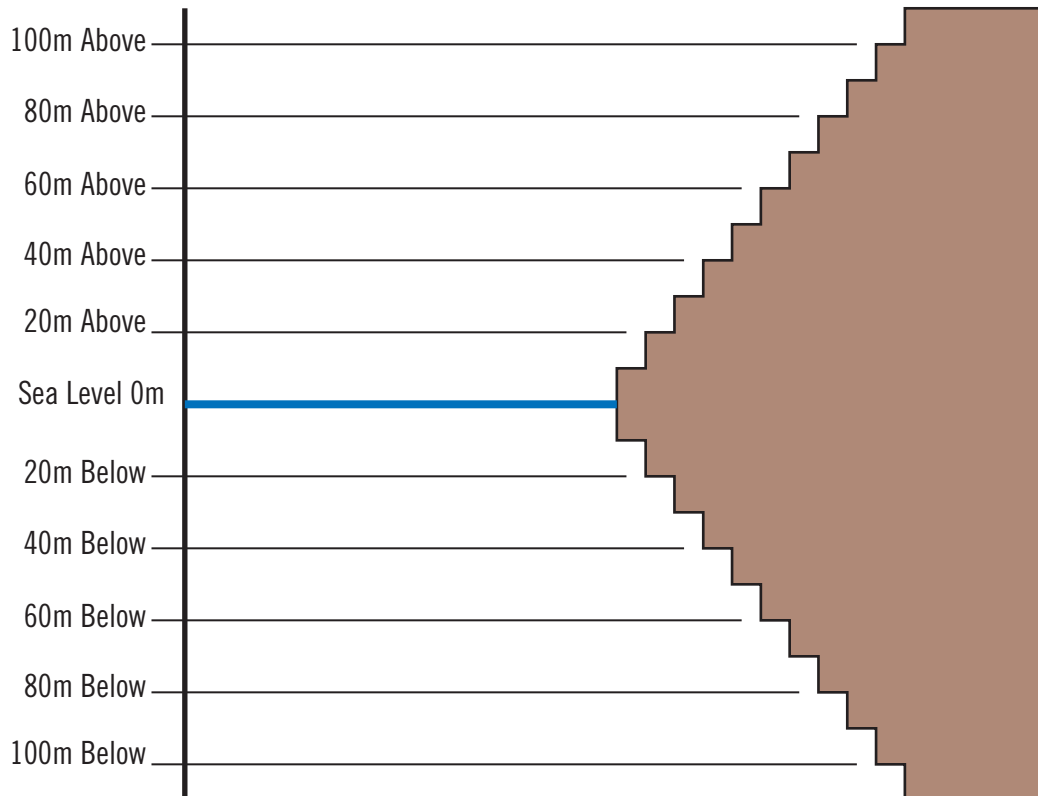

# POI Manager

## Installation

Insert the POI Manager CD into your PC's CD drive.

The setup application will begin automatically. If it does not, browse your computer's CD drive and double-click on the setup.exe file.

Select a default language for the Application.

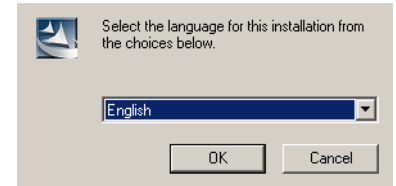

The Welcome screen will appear to begin the installation process.

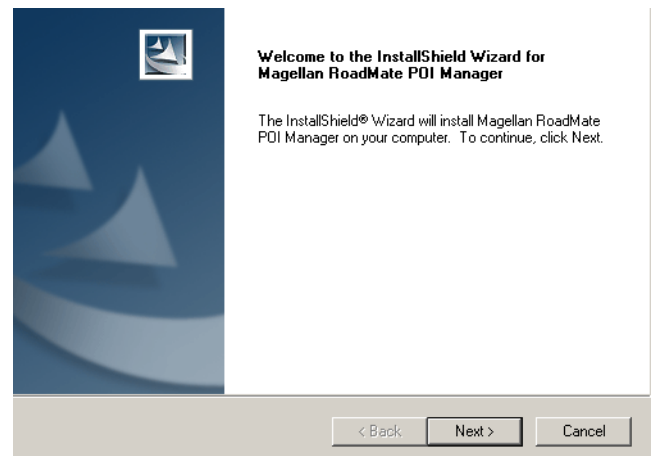

Choose a destination for the application. Select **Next** to use the default location, or select **Browse** to choose a custom destination.

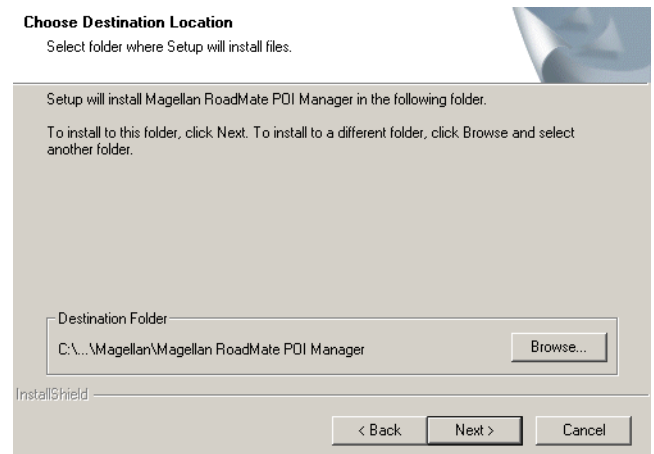

# POI Manager

Next, choose a Program Folder to place the application icons.

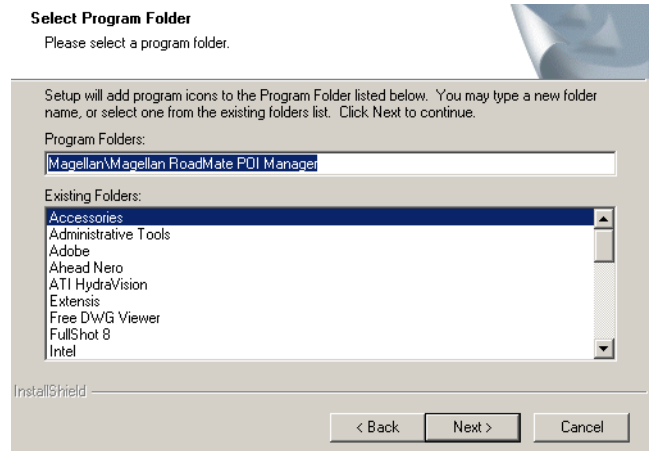

The Magellan RoadMate POI Manager software will be installed.

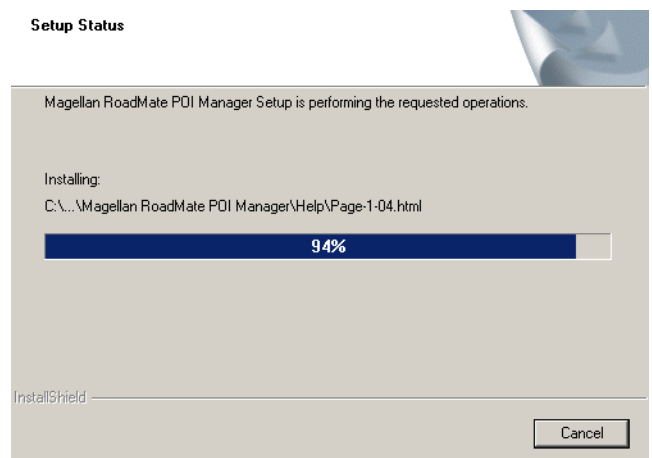

When it has finished, to can have the installer launch the application automatically, or deselect to exit without launching the application.

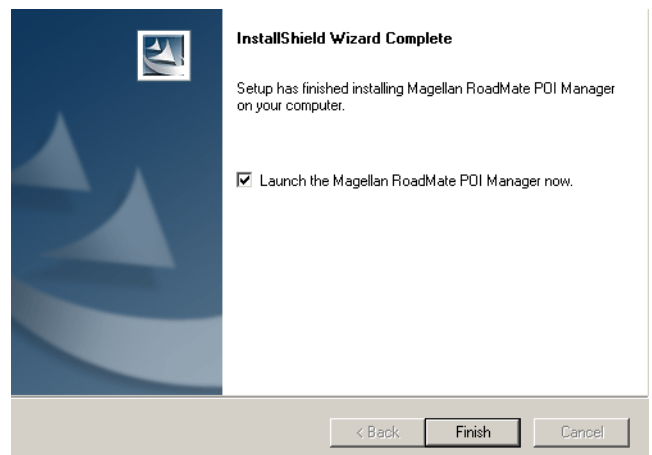

# POI Manager

## Connecting Your Magellan RoadMate

The standard cradle is equipped with ports for connecting the Magellan RoadMate to a personal computer and external power.

When connecting to a personal computer, leave the Magellan RoadMate attached to the cradle, disconnect the vehicle power cable and remove the assembly (Magellan RoadMate and cradle) from the vehicle.

Connect the small end of the USB cable to the USB port on the cradle and the large end to an available USB port on your personal computer. See “Cradle Side View” on page 6.

Connect the small end of the External Power cable to the power port on the cradle and plug the other end of the cable into a standard, 110 VAC wall outlet. See “Cradle Side View” on page 6.

Depending on the location and surrounding obstructions, the Magellan RoadMate may or may not be able to receive GPS satellite information.

## Application

The POI Manager has a single interface for loading, adding, and deleting custom POIs from your Magellan RoadMate.

### Adding A Single POI

Click on the **Add New POI**  button. A dialog box will appear. Enter the Name, the Latitude, the Longitude, the Altitude (optional), and Description (optional). To find the latitude, longitude, and altitude of a POI, press the Locate button on the Magellan RoadMate while you are at the location. See “Displaying Information About Your Present Location” on page 27.

Next, select an icon for the POI by clicking on the drop-down menu.

Finally, create a category for your POI. For example, “Friends’ Houses”, or “Coffee Shops”. Click on **OK**.

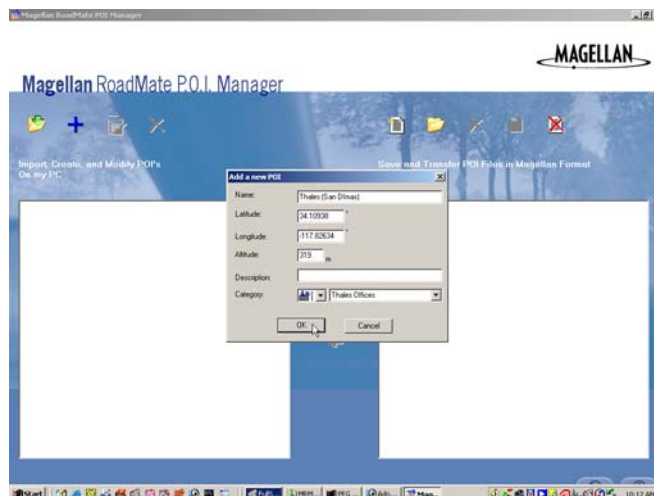

The POI you created is now in the Import, Create, and Modify window. You can continue adding POIs to the new category by repeating the previous instructions. Each POI file can contain up to 10 categories with 1,000 POIs for a total of 10,000 total POIs.

# POI Manager

Once you have finished creating POI's, select the category or categories you wish to upload and click on the right arrow to add them to the Save and Transfer window.

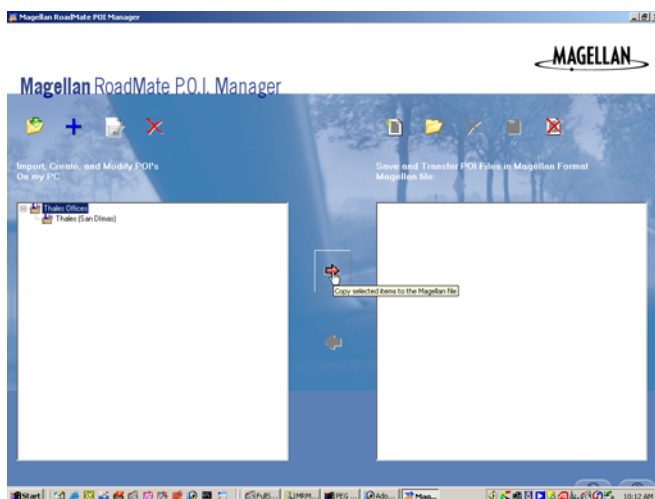

Click on the Save  button. You are given the option of saving the POIs either to your computer (for later transfer) or directly to your Magellan RoadMate. Select the **Save to My Magellan RoadMate** button.

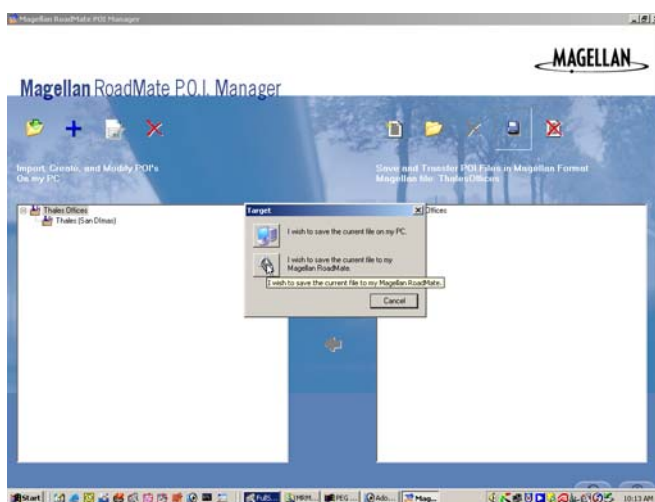

Give your POI file a name and click on **Save**.

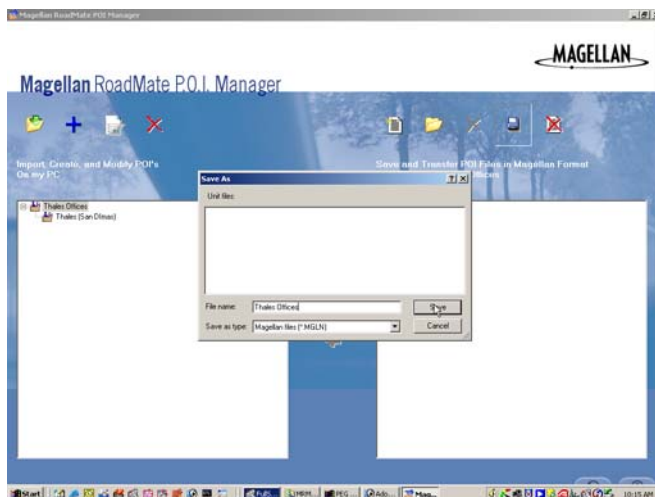

## POI Manager

The POIs are uploaded to your Magellan RoadMate. To access the new POIs on your Magellan RoadMate, refer to page 86.

## Adding Multiple POIs

The POI Manager software supports ASCII file format (.ASC,.CSV,.TXT); GPS Exchange file format (.GPS,.XML); Magellan Waypoint file format (.WPT,.RTE); and Garmin PCX5 Waypoint file format (.WPT,.RTE).

Click on the **Import POI File** button.

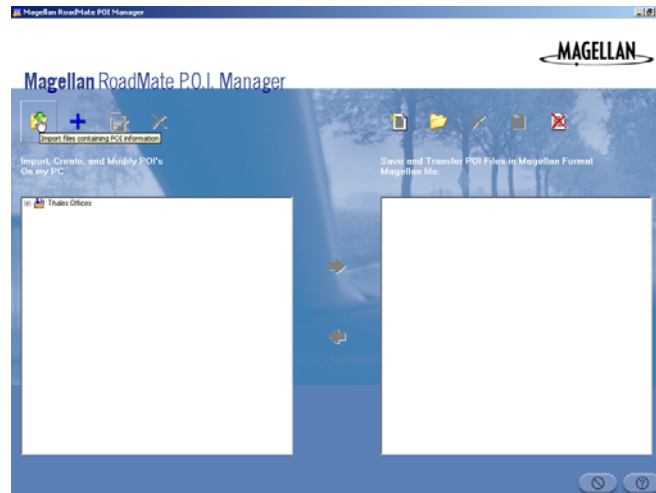

Select a POI file. Assign the POIs an icon and create a category. Click **Open**.

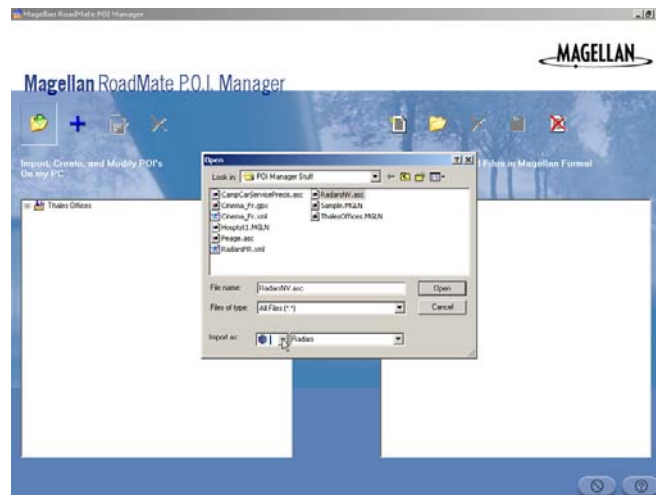

# POI Manager

Define the data separator. Click **Next**.

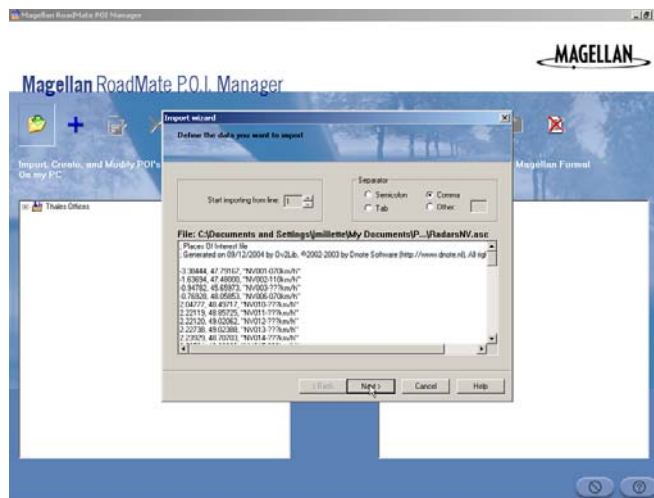

Assign a title to each field. You must have a latitude, a longitude, and a name. Click **Finish**.

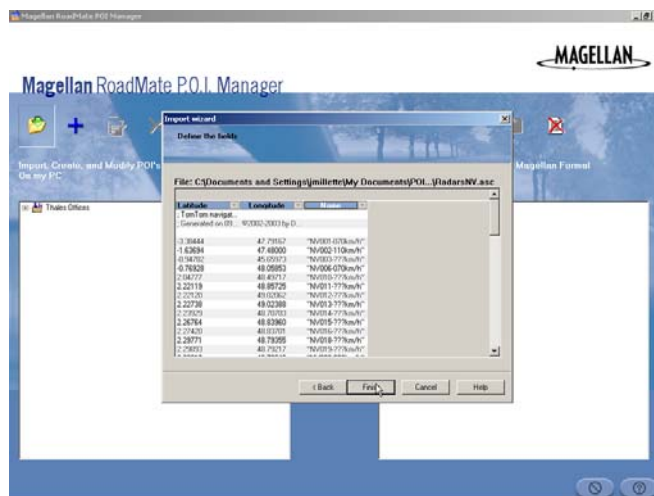

If there are any errors in the data you can view them. Otherwise, click **No**. The POI file has been imported and is ready to upload to your Magellan RoadMate.

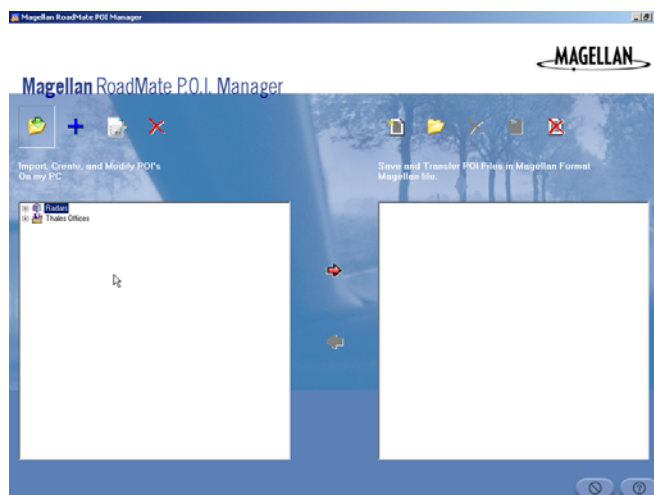

# POI Manager

Select the POI file and click the right arrow.

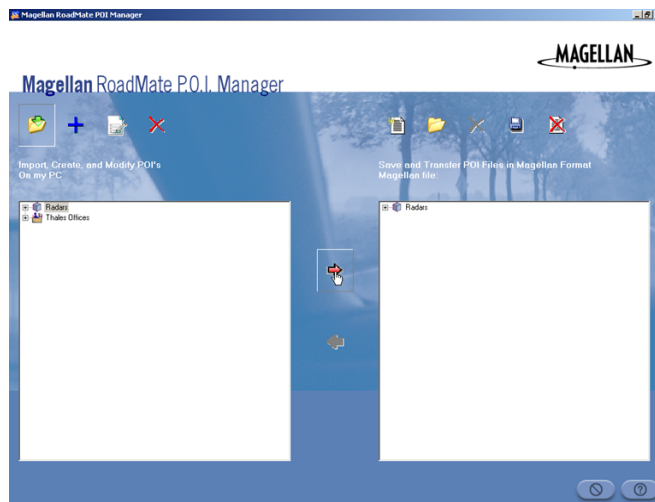

Click the **Save** button. You are given the option of saving the POIs either to your computer (for later transfer) or directly to your Magellan RoadMate. Select the **Save to My Magellan RoadMate** button.

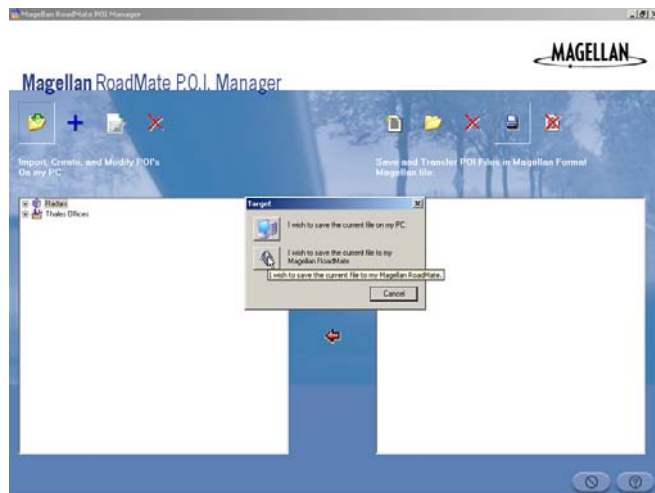

Give your POI file a name and click on Save.

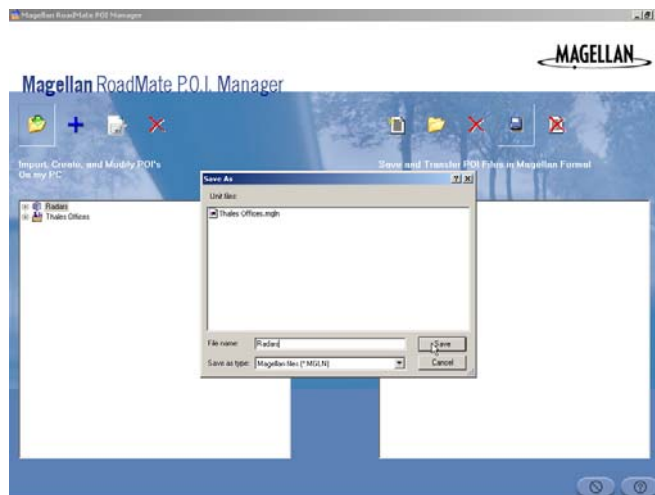

The POIs are uploaded to your Magellan RoadMate. To access the new POIs on your Magellan RoadMate, refer to page 86.

# Basic Operation

## Turning the Magellan RoadMate On

Press the **Power** button.

If power is properly connected, a logo screen is displayed, followed by the Warning screen.

Select the preferred User. The Magellan RoadMate can be personalized for three different users. It will use the saved profile settings for the user that you select here.

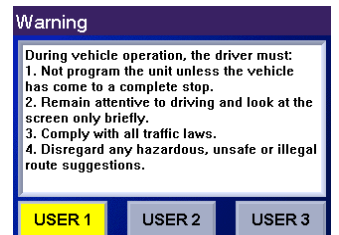

Either the Select Destination screen or the Resume Route screen will be displayed automatically.

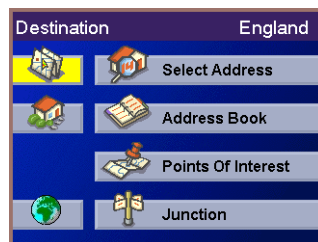

Select Destination

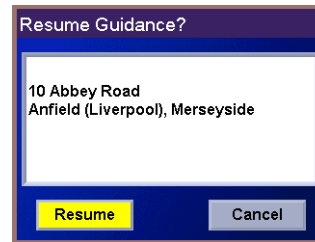

Resume Guidance

Resume Route is displayed if you were navigating toward a destination when the Magellan RoadMate was turned off.

Press the Power button and the Magellan RoadMate will turn off.

# Basic Operation

## Adjusting the Volume

The volume control is located at the top of the Magellan RoadMate. Use the thumbwheel to set the volume of the speaker to a desired level. See “Rear View” on page 5.

## Repeating the Last Command

If you missed the last verbal command, you can repeat it by pressing the **Repeat** button. The **Repeat** button is located on the top of the Magellan RoadMate. See “Rear View” on page 5.

## Inputting Text Characters

Whenever you need to input names, street addresses, etc., the Magellan RoadMate will display a keyboard. Touch the letter you want and, if you make a mistake, use the Backspace key to go back one character at a time. The Spacebar is used to insert spaces between characters or words.

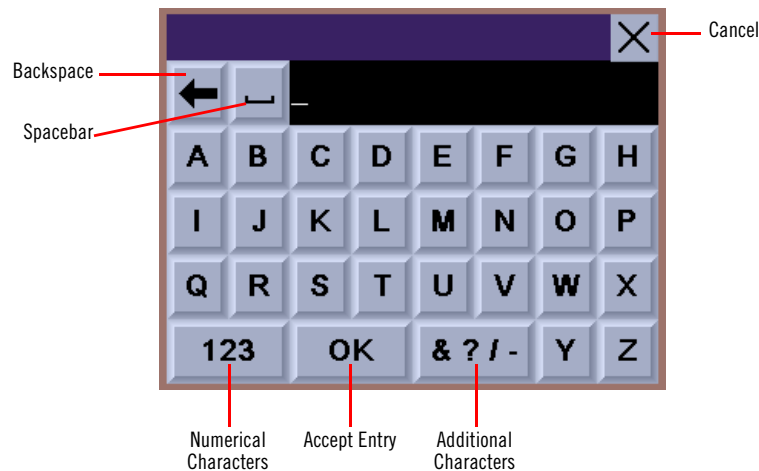

## Additional Characters

When you are entering street or town names, you may need to add special characters. When available, selecting **& ? / -** button brings up a keypad with the characters shown here.

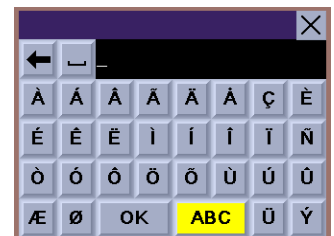

# Basic Operation

## Numerical Characters

When available, select **123** to access numerical characters and punctuation.

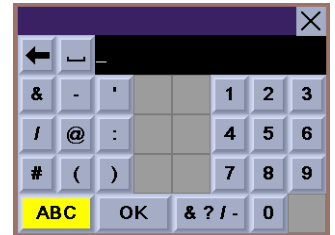

## What Is QuickSpell?

The Magellan RoadMate uses QuickSpell technology to provide you with the fastest method possible to enter characters. QuickSpell eliminates the possibility of a misspelled word or looking for a city or street that is not in the loaded database. As you begin entering characters, the QuickSpell feature of the Magellan RoadMate dims out those characters that are not available, thereby speeding up the process of entering data.

Example:

Suppose that you need to input the name of a town--in this case, Bedford.

Select "B".

Select "E".

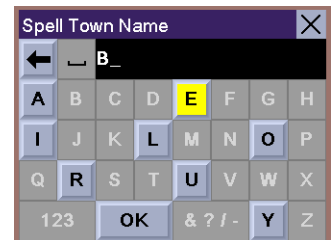

Select "D".

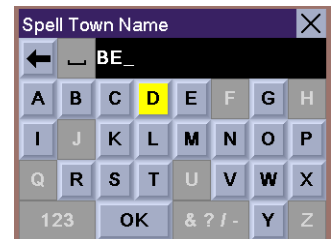

# Basic Operation

Select “F”.

When the list of possible town names is narrowed down enough, the Magellan RoadMate will automatically display a list of all the towns with words beginning with the characters you entered (see FlexAddress below). At this point you can continue, or if the list is too long, press the **Cancel** button and continue entering characters to narrow down the list further.

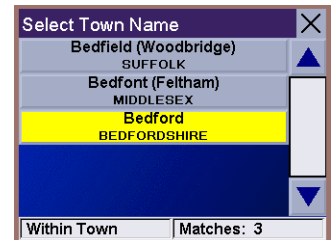

## FlexAddress

FlexAddress (also known as multi-word indexing) allows you to search any word in a street or town name.

For example, you are searching for “Cleveland Trading Estate” but you only know the word “Trading” is in the name, enter T-R-A and select OK.

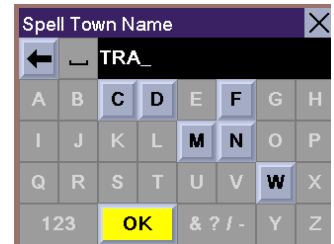

The search will return every town with a word that starts with “Tra”.

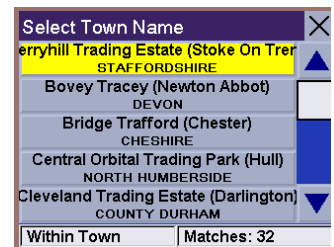

# Traveling

## Guidance Information Screens

The Magellan RoadMate has three screens you can use to assist you in travelling to your destination: the Map screen, the Maneuver List screen and the TrueView 3D/ Split TrueView screen.

**Map:** When a new destination is selected and calculated, the Map screen is displayed. This screen displays a map of your surrounding area, along with the planned route (if calculated) and information about the route. This screen can be accessed when no route has been calculated by selecting **Map** (Map button) or by pressing the **View** button while at the Select Destination screen. It can also be selected by pressing the **View** button while viewing the TrueView 3D screen.

**Maneuver List:** This screen is available only when a route has been calculated. This screen displays a list of maneuvers to follow in order to arrive at the destination. It can also be used to exclude a maneuver and reroute you to your destination. To access the Maneuver List screen, press the **View** button while viewing the Guidance screen.

**TrueView 3D:** This screen displays the next maneuver as a 3D graphic. It will help you to know which lane to be in and provides you with an easy-to-follow picture of the next maneuver. To access the TrueView 3D screen, press the **View** button while viewing the Maneuver List. You can also show the TrueView 3D in split mode (refer to page 91). This view shows the TrueView screen on the left side and the Map on the right side.

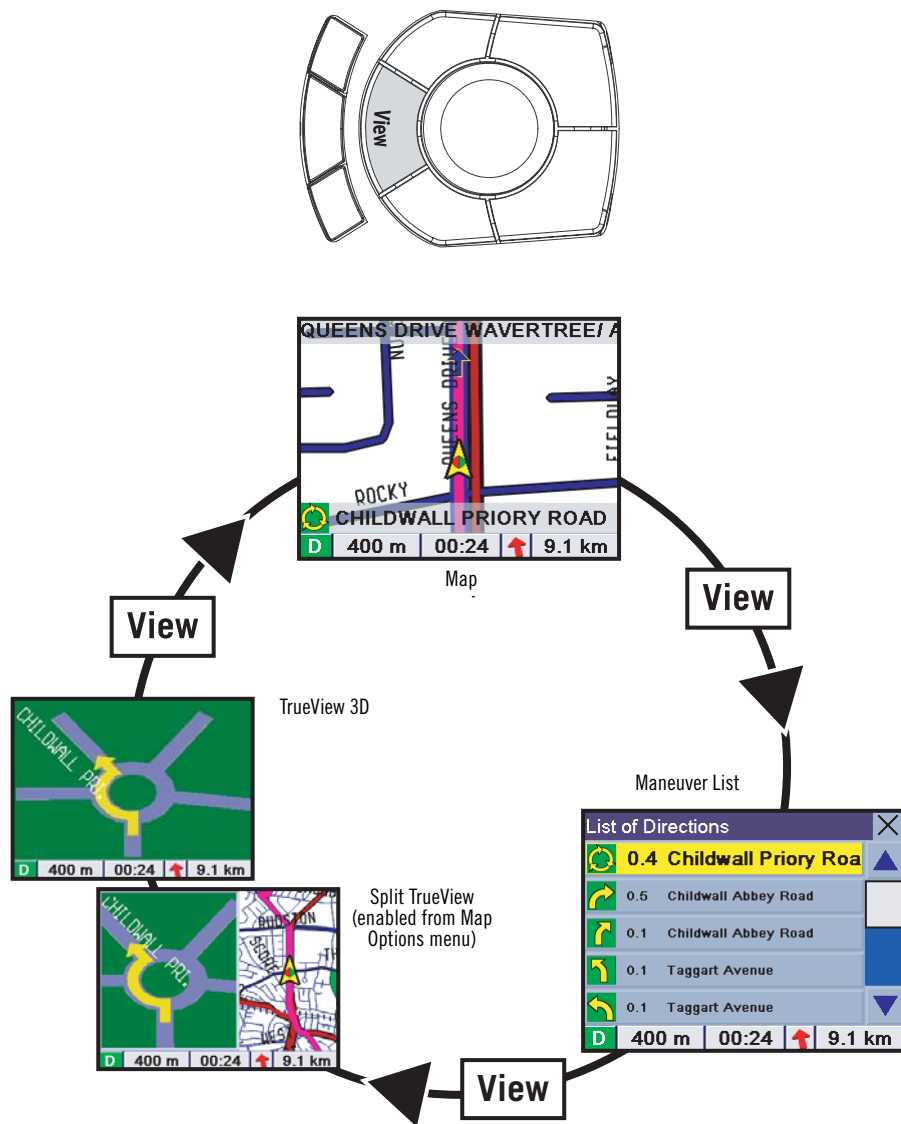

# Traveling

## Map Screen

The Map screen is the most commonly used screen in the Magellan RoadMate and provides you with detailed information about where you are and where you are going.

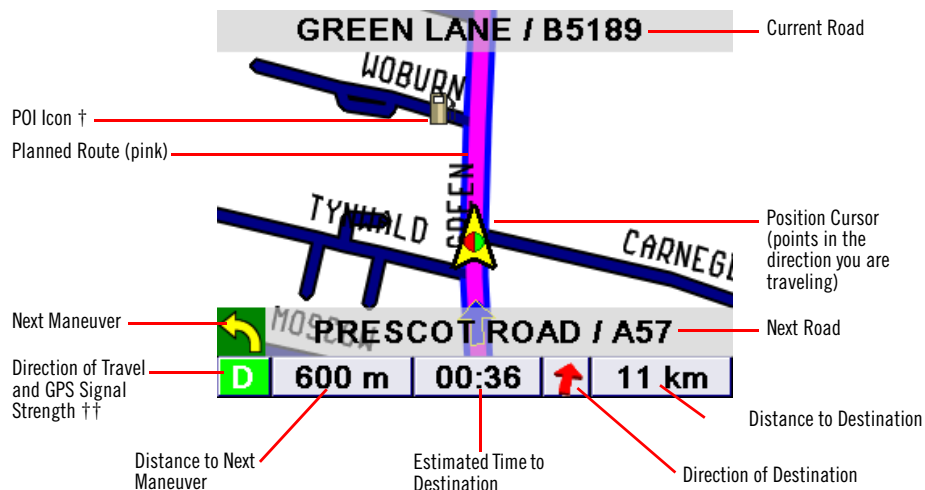

† By touching the POI icon on the screen, you can get information and route to it.

†† Blue = EGNOS Signal, Green = Strong Signal, Yellow = Average Signal, Red = Weak Signal, Black = No Signal

As you travel, the Guidance screen constantly updates your location and provides you with not only a map, but a visual indication of where you are on the map.

## Changing the Map Zoom Levels

You can zoom in by pressing the **Plus (+)** button or zoom out by pressing the **Minus (-)** button.

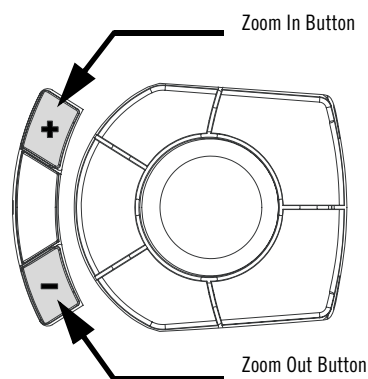

# Traveling

## Maneuver List Screen

The Maneuver List screen can be viewed only after a route has been calculated. From the Map screen, press the **View** button to bring up a list of all of the maneuvers along the route. When you are done viewing the Maneuver List screen, press the **View** button twice to return to the Map screen, or wait a few moments and it will return automatically.

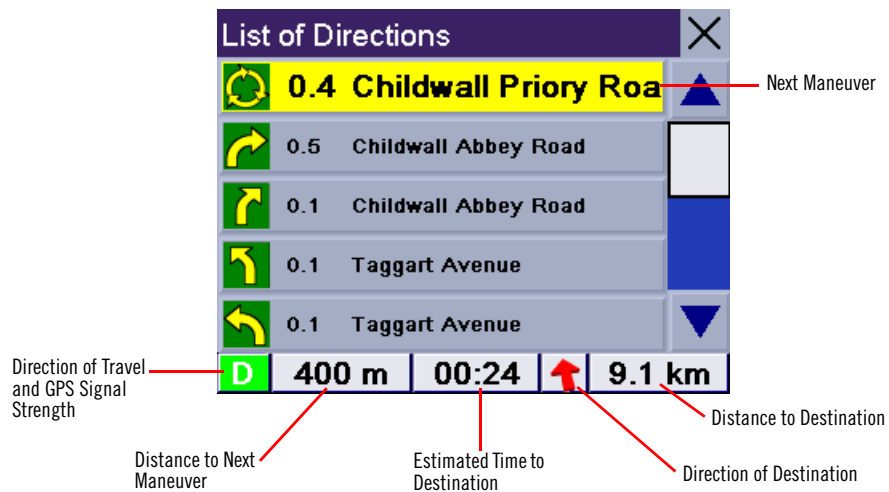

## TrueView 3D Screen

The Magellan RoadMate uses TrueView 3D technology to display a three-dimensional picture of the next maneuver. The TrueView 3D screen can be viewed only after a route has been calculated. From the Map screen, press the **View** button twice to view the TrueView 3D screen.

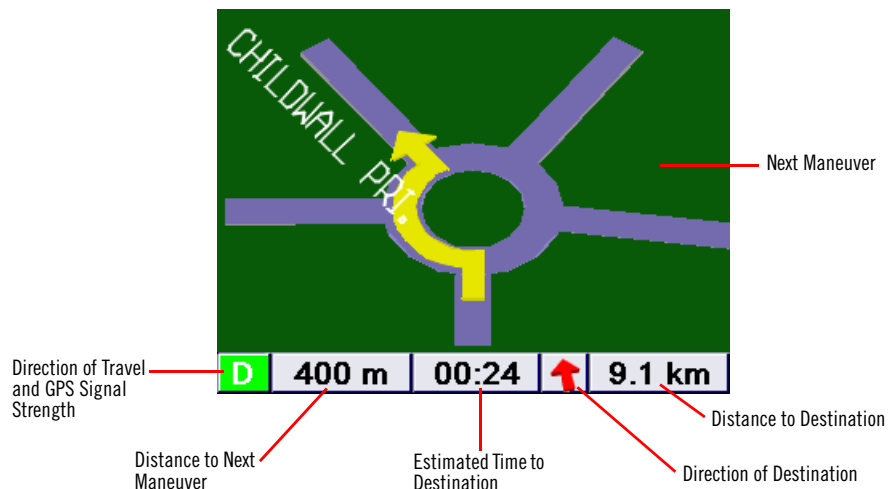

# Traveling

In split mode, the left half of the screen shows TrueView 3D, while the right half of the screen shows the map.

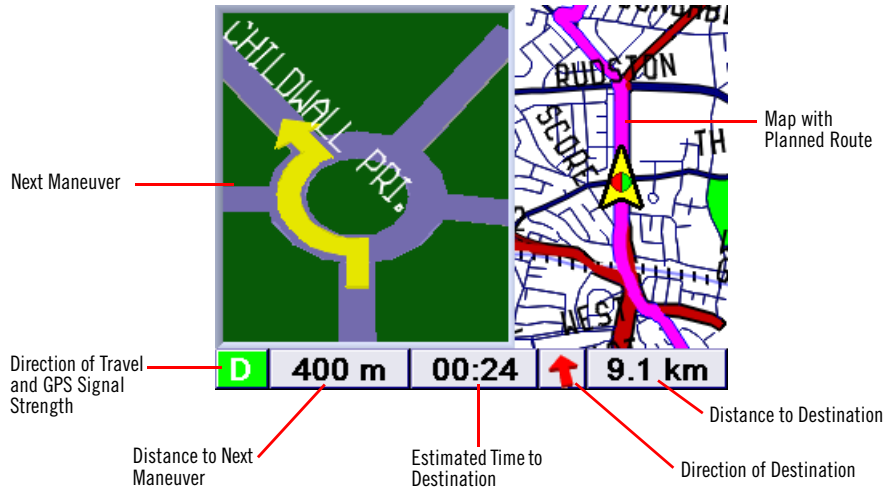

## Detouring from the Planned Route

If you exit the planned route, the Magellan RoadMate will get you back on course in one of two ways.

1. If you exited the planned route before its completion and turned off your vehicle, the Magellan RoadMate would also turn off, and, upon returning to your vehicle turned your vehicle back on (which turns the Magellan RoadMate back on), you would be presented with a screen asking if you wanted to resume your route.

Select **Resume** to have the Magellan RoadMate resume the route to the selected destination.

Select **Cancel** to clear the route and display the Select Destination screen.

2. If while driving, you exited the planned route, the Magellan RoadMate will automatically recalculate the route based on your new location.

## Excluding a Maneuver in the Planned Route

While travelling or setting up your destination you may find it necessary to exclude one of the maneuvers in the Maneuver List. This could be due to an accident or street maintenance you want to avoid. The Magellan RoadMate provides you tools to select a specific maneuver, exclude it from the planned route and reroute the trip.

Press the **View** button to get to the Maneuver List. Select the maneuver you wish to exclude.

List of Directions					✕
↶	0.1	Childwall Abbey Road			▲
↶	0.1	Taggart Avenue			■
↶	0.1	Taggart Avenue			■
↶	1.0	Menlove Avenue/A5			■
↶	4.9	Speke Hall Avenue			▼
D	1.2 km	00:38	↶	12 km	

# Traveling

The details for the maneuver are displayed. Select **Exclude**.

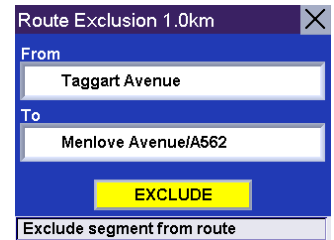

The trip will be recalculated excluding the selected maneuver. This calculation is done using the same Route Method that was chosen originally. After the route is recalculated, the Map screen is displayed.

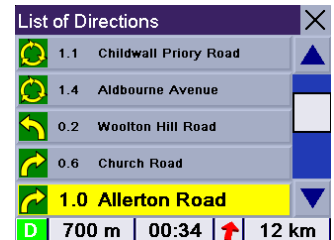

## Displaying Information About Your Present Location

Anytime that you want to view information about your present location you can press the **Locate** button.

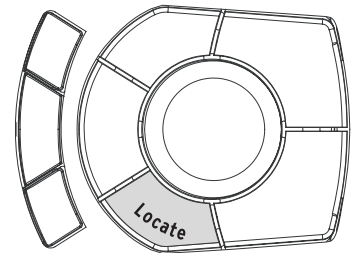

The first screen displays your heading and the street you are on, the state and city you are currently traveling in, the latitude and longitude of your present location, a compass, and your speed.

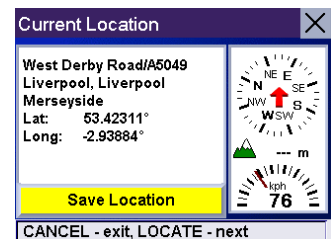

The next screen displays the street you are currently traveling on, the distance to and the next street on the map, and the distance from and the last street you passed.

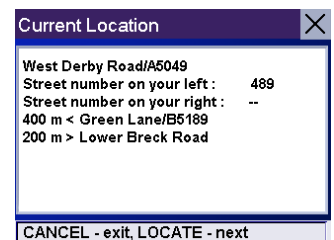

# Traveling

## Saving Your Current Location to Your Address Book

While you are in the Locate screen, you can save your current location to your Address Book. Select **Save Location**.

The information about your location is displayed. Select **Edit Name** and/or **Edit Information**; use the keypad to assign a name to the location and other information about it.

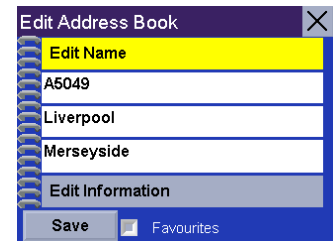

When you have finished, select **Save**. The location is saved to your Address Book and you are returned to the Locate screen.

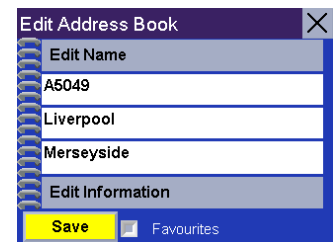

## Finding POIs Along Your Route

While driving along a route, if you need to find a gas station, ATM, or other POI, the Magellan RoadMate can find the nearest POI and route to it. Then, when you have completed the side route, resume guidance to your original destination.

While driving along a route, press the **Enter** button.

Select **Points of Interest**.

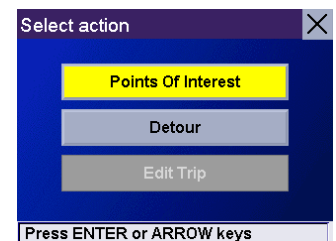

Select the desired POI category.

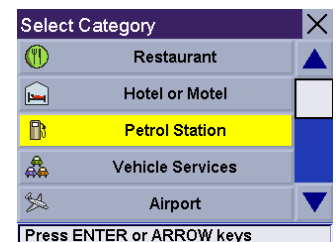

# Traveling

A list of the nearest POIs is displayed. Use the Navigation key to scroll the list up or down (if necessary) and select the desired POI.

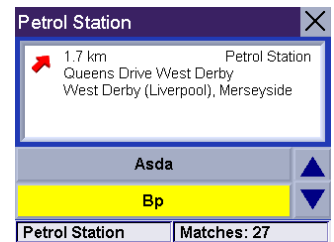

The Magellan RoadMate will calculate a new route to the selected POI from your current position.

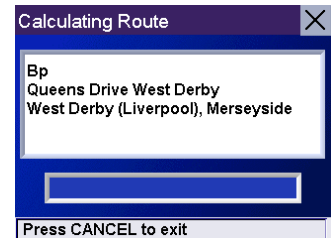

When you have arrived at the new destination, you will be prompted to resume guidance to your original destination. Select **Resume**. The Magellan RoadMate will calculate the route to your original destination using the Route Method previously selected.

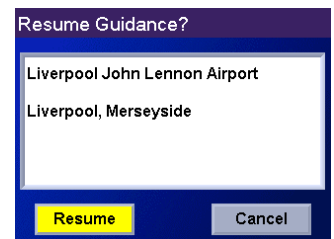

## Finding a Detour Along Your Route

While driving along a route, if you encounter traffic, road construction, or other situation you might need to navigate around, the Magellan RoadMate can calculate an alternate route to your destination.

While driving along a route, press the **Enter** button.

Select **Detour**.

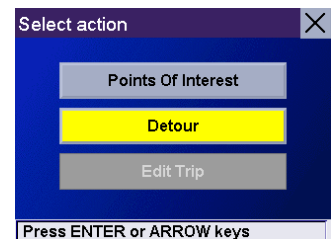

Select the distance of the detour. Select **5 km**, **10 km**, or **15 km**.

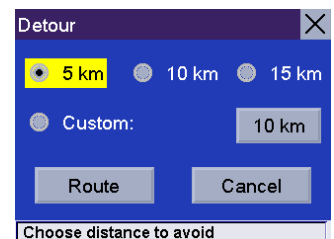

# Traveling

Or, you can enter a custom distance. Select **Custom** and select the custom distance.

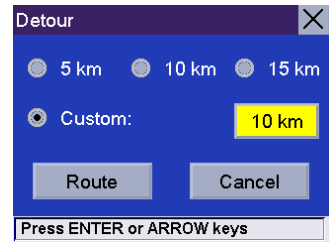

Enter the number of kilometers for your detour and then select **OK**.

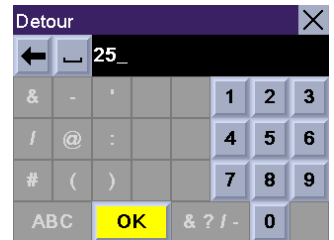

Select **Route**. The Magellan RoadMate will recalculate the alternate route to your destination.

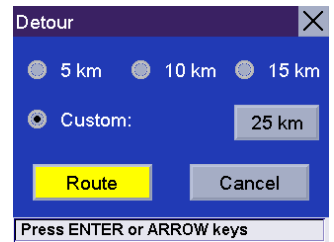

# Selecting Destinations

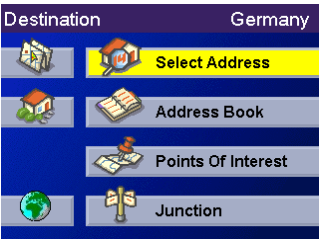

Select Address

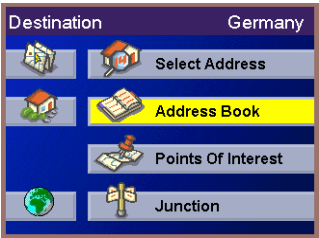

Address Book

Point of Interest

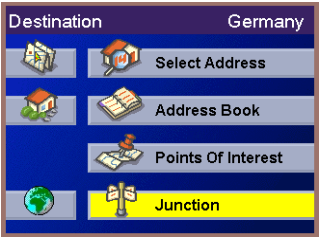

Junction

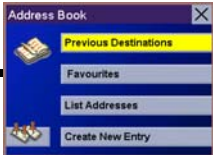

Previous Destinations

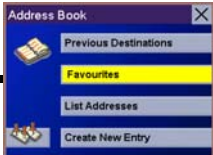

Favorites

List Addressed

Create New Entry

Trip Planner

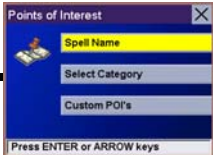

Spell Name

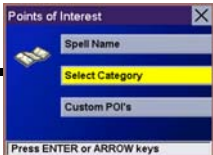

Select Category

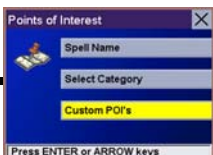

Custom POIs

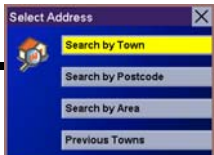

Search by Town

Search by Postcode

Search by Area

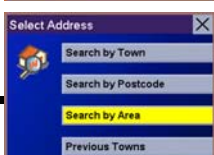

Previous Towns

Search by Town

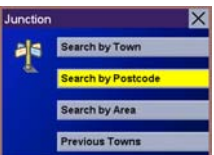

Search by Postcode

Search by Area

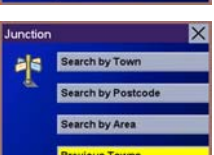

Previous Towns

# Selecting Destinations

## Choosing the Routing Method

Every route is calculated based on the Routing Method criteria selected. Every time a new destination is selected, the Magellan RoadMate prompts you for the method that will be used to calculate the route.

**Shortest Time:** This selection calculates a route that should take the least amount of time using speed limits and other information in the database. Other factors, such as traffic conditions, cannot be used in the calculation of shortest time.

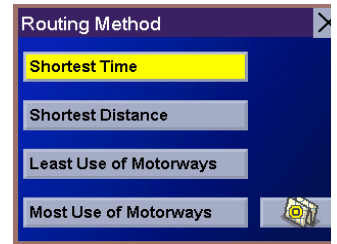

**Shortest Distance:** This option calculates the route using the most direct route to the destination. This route may not be the fastest due to lower speed limits, left turns or other factors.

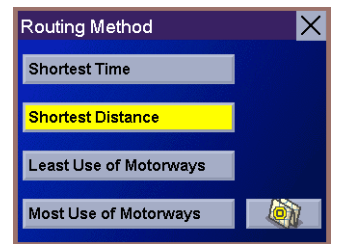

**Least Use of Motorways:** This selection calculates the route avoiding freeways whenever possible.

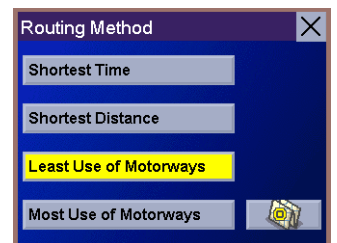

**Most Use of Motorways:** This selection calculates the route using freeways as much as possible.

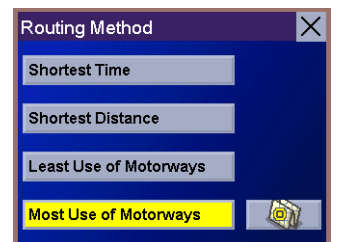

**View Destination on Map:** Before you select your Routing Method, you can see where you are going.

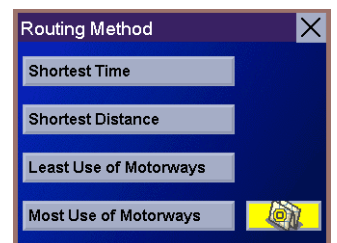

# Selecting Destinations

## Changing the Routing Method

When you select a destination for the first time, a Routing Method is chosen (see “Choosing the Routing Method” on page 32). At any time during the trip you can change the Route Method.

While viewing the Map screen, the Maneuver List screen, or the TrueView 3D screen, press the **Cancel** button.

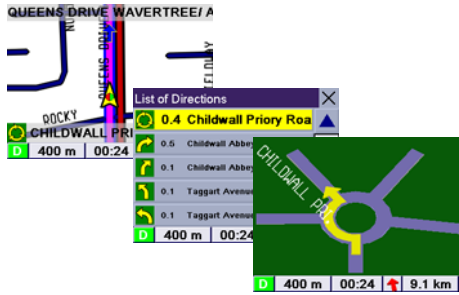

Select **Route**.

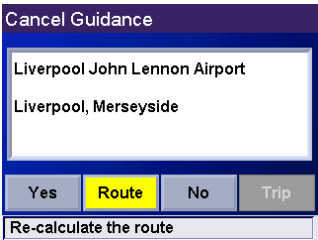

Select the new Route Method.

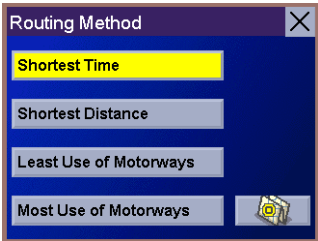

The route will be recalculated using the new Routing Method chosen, and the Map screen will be displayed.

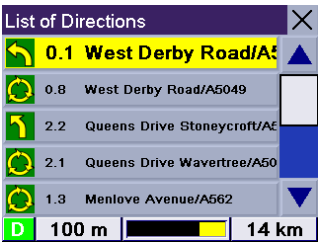

# Selecting Destinations

## Cancelling a Planned Route

While viewing the Map screen, the Maneuver List screen, or the TrueView 3D screen, press the **Cancel** button.

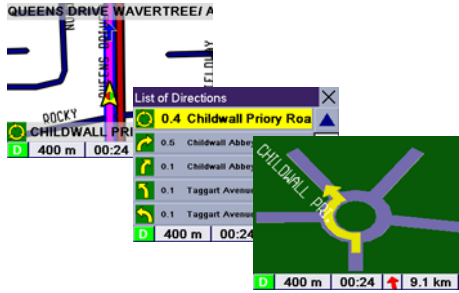

Select **Yes** to cancel the route and display the Select Destination screen.

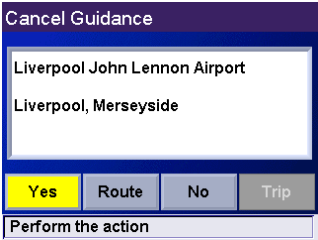

Selecting **No** returns the display to the last viewed screen.

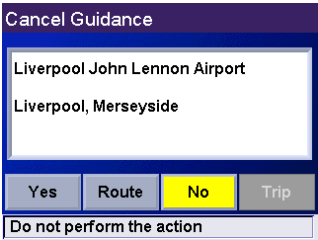

# Selecting Destinations

## Selecting a Destination Using Select Address

A destination can be created by entering the street address that you want to go to. This address is not automatically added your Address Book but is saved to your Previous Destination list. You have four options, **Search By Town** enables you to find an address if you know the town it is located in, **Search By Postcode** will find all addresses within a postcode area, **Search by County** searches a county area for the specified address, or **Previous Towns** gives you a list of towns that have been routed to.

### Search by Town

Select the **Globe** icon.

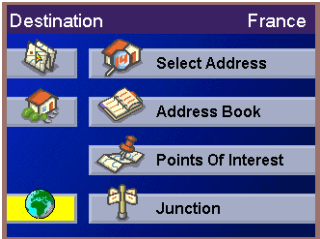

Use the Navigation key to scroll the list up or down (if necessary) and select the desired country to search from.

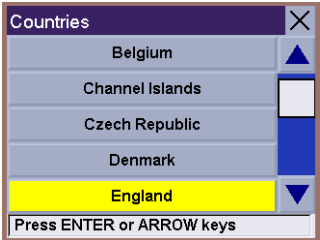

From the Select Destination screen, select **Select Address**.

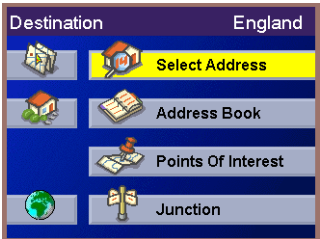

Select **Search by Town**.

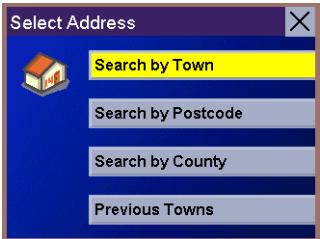

Enter the first few characters in the city name and select **OK**.

Remember, if the list is too long, press Cancel while viewing the list to return to this screen and continue to input characters.

# Selecting Destinations

Use the Navigation key to scroll the list up or down (if necessary) and select the desired town.

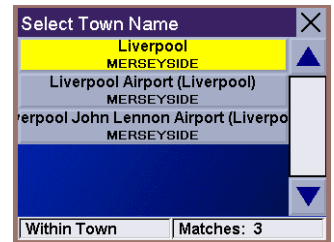

Enter the first few characters for the street name and select **OK**.

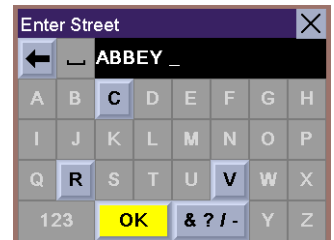

Use the Navigation key to scroll the list up or down (if necessary) and select the desired street.

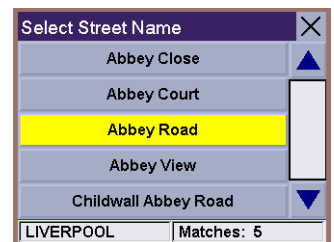

Enter the street address. The acceptable range of numbers is displayed at the top of the screen. Select **Done**.

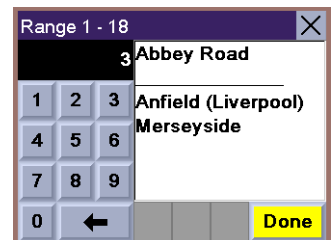

Select the desired Routing Method.

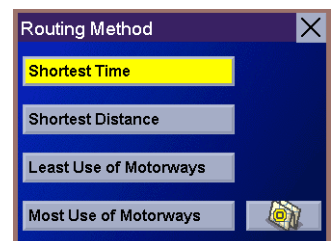

The Magellan RoadMate will calculate the route. When the calculations are complete, the Map screen will be displayed.

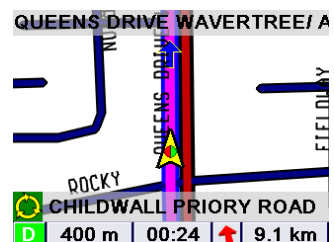

# Selecting Destinations

## Search by Postcode

Select the **Globe** icon.

Use the Navigation key to scroll the list up or down (if necessary) and select the desired country to search from.

From the Select Destination screen, select **Select Address**.

Select **Search by Postcode**.

Enter the first few characters of the postcode and select **OK**.

Use the Navigation key to scroll the list up or down (if necessary) and select the desired town.

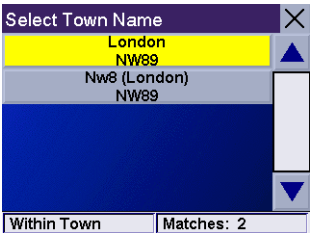
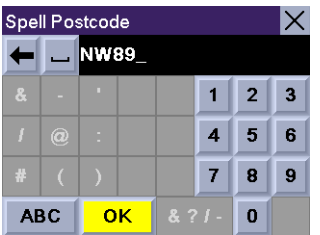
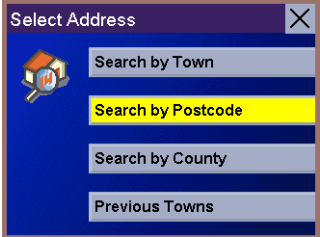
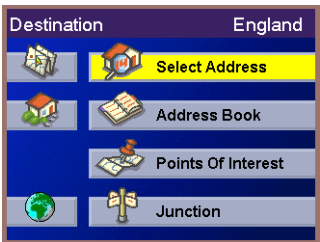
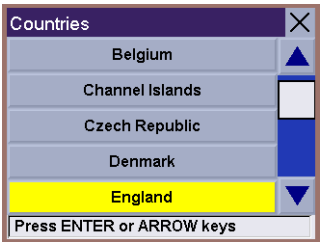
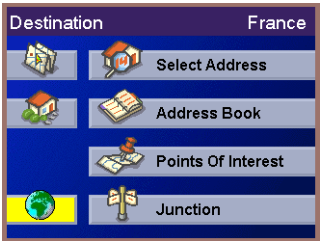

# Selecting Destinations

Enter the first few characters for the name of the street and select **OK**.

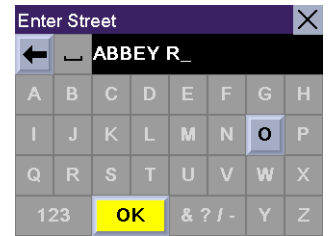

Use the Navigation key to scroll the list up or down (if necessary) and select the desired street.

Use the Navigation key to scroll the list up or down (if necessary) and select the area with the desired address range.)

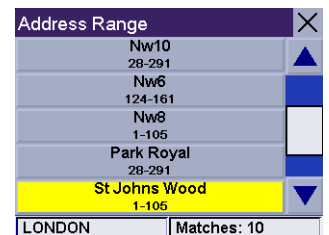

Enter the street address. The acceptable range of numbers is displayed at the top of the screen. Select **Done**.

Select the desired Routing Method.

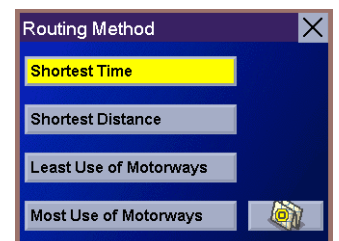

The Magellan RoadMate will calculate the route. When the calculations are complete, the Map screen will be displayed.

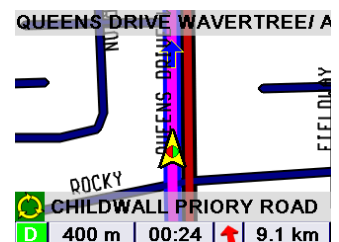

# Selecting Destinations

## Search by County

Select the **Globe** icon.

Use the Navigation key to scroll the list up or down (if necessary) and select the desired country to search from.

From the Select Destination screen, select **Select Address**.

Select **Search by County**.

Enter the first few characters for the name of the county and select **OK**.

Use the Navigation key to scroll the list up or down (if necessary) and select the desired county.

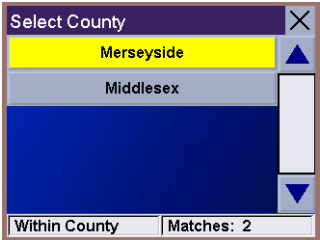
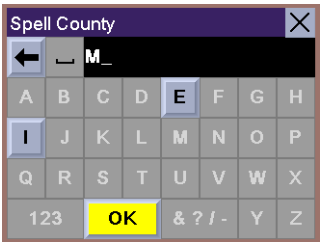
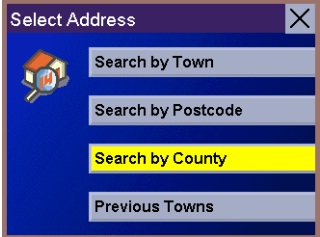
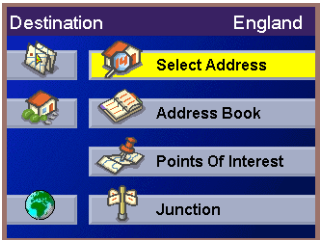
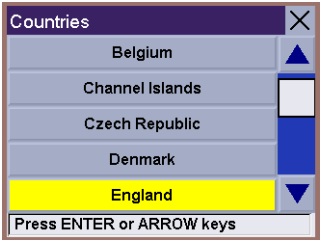
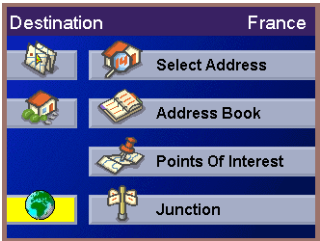

# Selecting Destinations

Enter the first few characters for the name of the street and select **OK**.

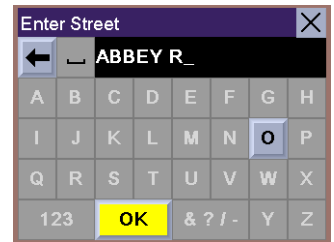

Use the Navigation key to scroll the list up or down (if necessary) and select the desired street.

Use the Navigation key to scroll the list up or down and select the town the street is in.

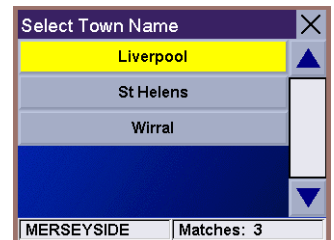

Enter the street address. The acceptable range of numbers is displayed at the top of the screen. Select **Done**.

Select the desired Routing Method.

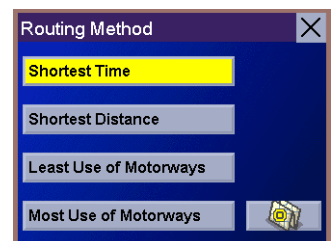

The Magellan RoadMate will calculate the route. When the calculations are complete, the Map screen will be displayed.

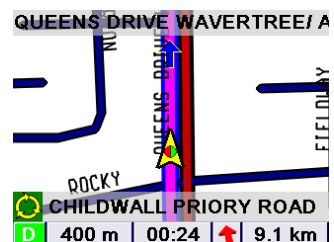

# Selecting Destinations

## Previous Towns

Select the **Globe** icon.

Use the Navigation key to scroll the list up or down (if necessary) and select the desired country to search from.

From the Select Destination screen, select **Select Address**.

Select **Previous Town**.

Use the Navigation key to scroll the list up or down (if necessary) and select the desired town.

Enter the first few characters for the name of the street and select **OK**.

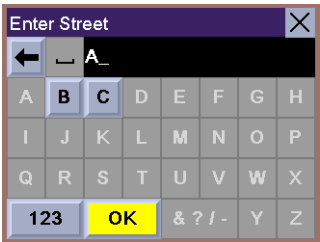
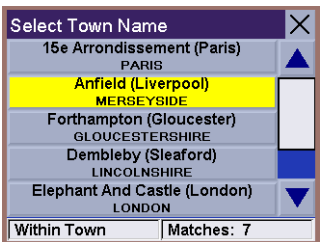
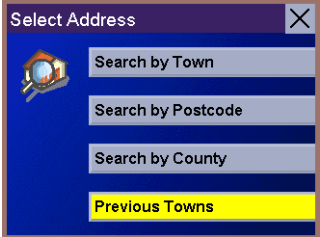
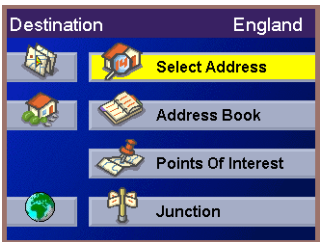
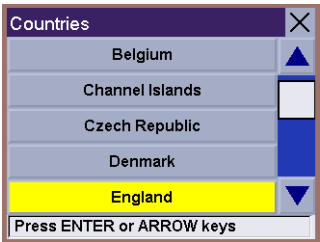
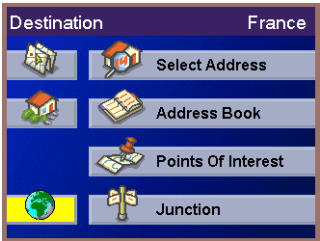

# Selecting Destinations

Use the Navigation key to scroll the list up or down (if necessary) and select the desired street.

Enter the street address. The acceptable range of numbers is displayed at the top of the screen. Select **Done**.

Select the desired Routing Method.

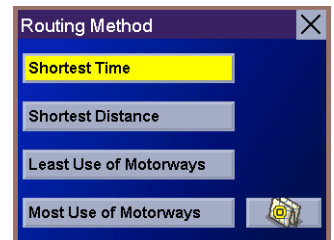

The Magellan RoadMate will calculate the route. When the calculations are complete, the Map screen will be displayed.

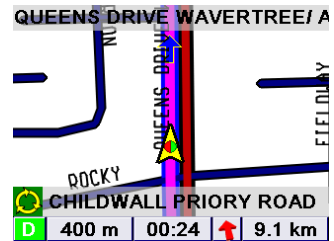

# Selecting Destinations

## Selecting a Destination Using the Address Book

The Address Book can store up to 200 addresses for each of the three users you have available. When you select Address Book you are given five options: **Previous Destinations** lets you select from a list of the last 20 destinations you routed to; **List Addresses** displays a list of all the addresses you have stored in your Address Book; **Favorites** gives you a shortened list of entries from your Address Book marked as Favorites; **Create New Entry** lets you add a new address to your Address Book; and **Trip Planner** (indicated by the Tip button) lets you create a multi-destination trip from entries in your Address Book or from other destinations.

### Previous Destinations

Select the **Globe** icon.

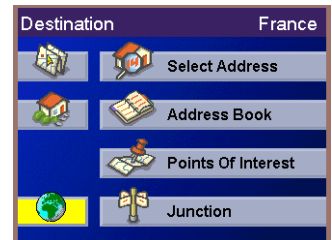

Use the Navigation key to scroll the list up or down (if necessary) and select the desired country to search from.

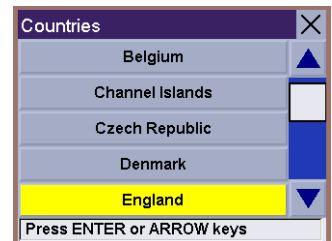

From the Select Destination screen, select **Address Book**.

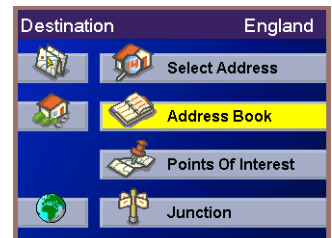

Select **Previous Destinations**.

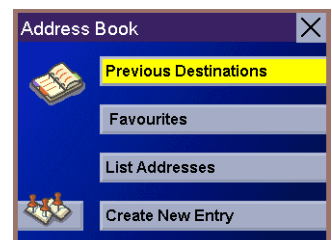

Use the Navigation key to scroll the list up or down (if necessary) and select the desired previous destination.

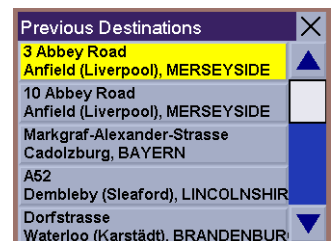

# Selecting Destinations

Select **Route**.

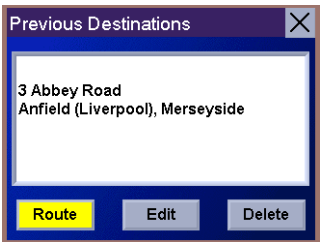

Select the desired Routing Method.

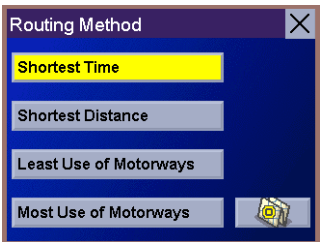

The Magellan RoadMate will calculate the route. When the calculations are complete, the Map screen will be displayed.

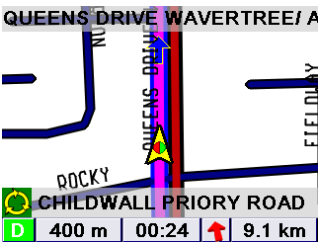

## Saving a Previous Destination to the Address Book

From the Select Destination screen, select **Address Book**.

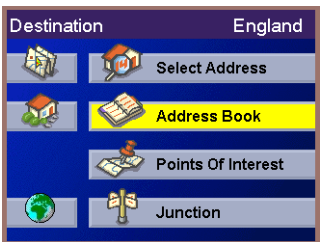

Select **Previous Destinations**.

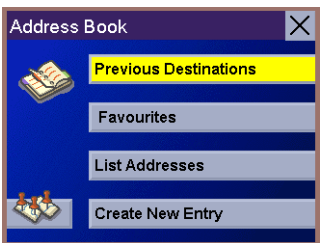

Use the Navigation key to scroll the list up or down (if necessary) and select the desired previous destination.

# Selecting Destinations

Select **Edit**.

The top line (Name) and the bottom line (Information) can be edited. The address cannot be changed. Select the line you want to modify. Use the keypad to enter the desired text and select **OK**.

When you have finished making changes, select **Save**.

The address is saved to the Address Book. The Previous Destination screen is displayed to continue the routing to the previous destination. Select **Route**.

Select the desired Routing Method.

The Magellan RoadMate will calculate the route. When the calculations are complete, the Map screen will be displayed.

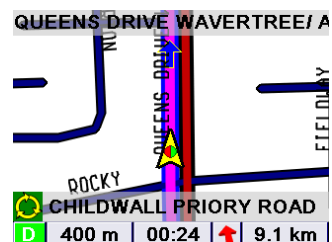
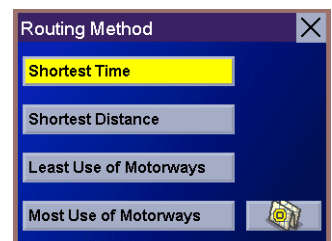
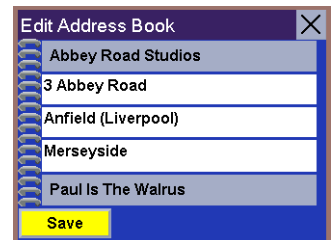
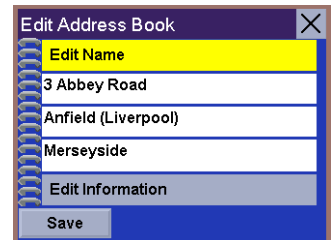
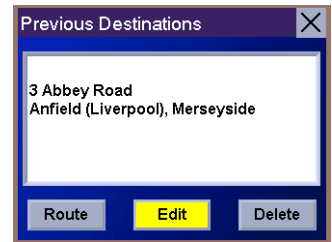

# Selecting Destinations

## Deleting A Previous Destination

From the Select Destination screen, select **Address Book**.

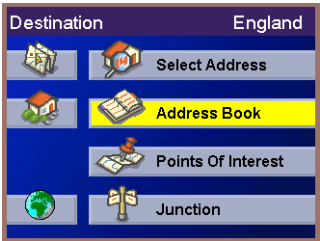

Select **Previous Destinations**.

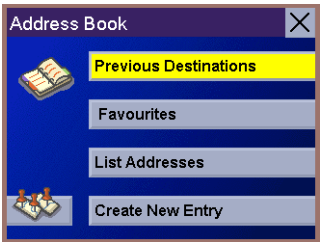

Use the Navigation key to scroll the list up or down (if necessary) and select the desired previous destination.

Select **Delete**.

A dialog box will appear to confirm your selection. Select **Yes**.

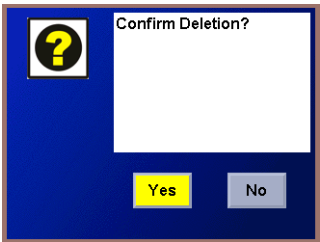

The Previous Destination is deleted from the list.

# Selecting Destinations

## Favourites

From the Select Destination screen, select **Address Book**.

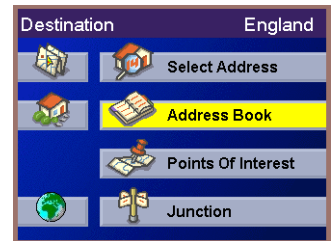

Select **Favourites**.

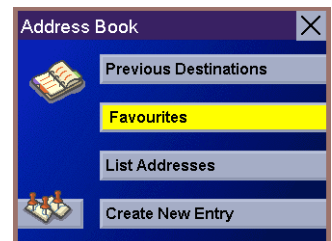

Use the Navigation key to scroll the list up or down (if necessary) and select the desired favourite.

Select **Route**.

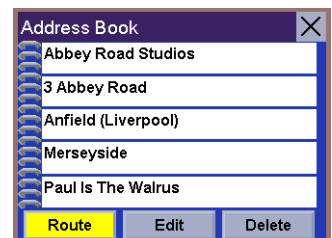

Select the desired Routing Method.

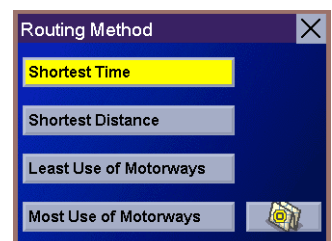

The Magellan RoadMate will calculate the route. When the calculations are complete, the Map screen will be displayed.

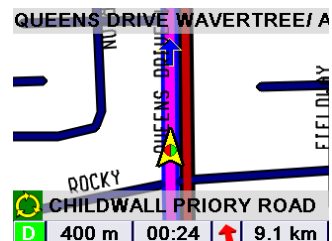

# Selecting Destinations

## Editing a Favourite

From the Select Destination screen, select **Address Book**.

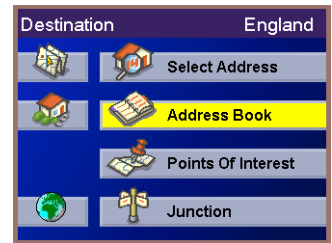

Select **Favourites**.

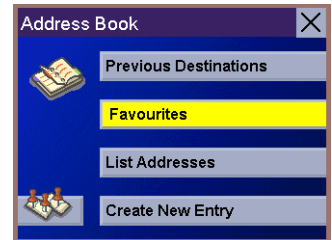

Use the Navigation key to scroll the list up or down (if necessary) and select the desired favourite.

Select **Edit**.

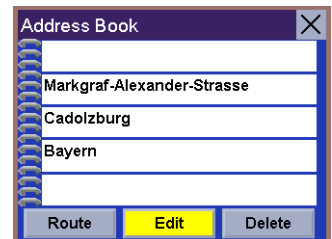

The top line (Name) and the bottom line (Information) can be edited. The address cannot be changed. Select the line you want to modify. Use the keypad to enter the desired text and select **OK**.

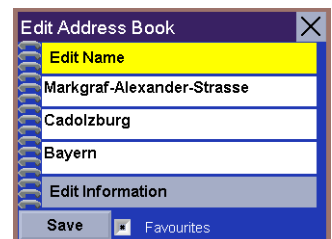

When you have finished making changes, select **Save**.

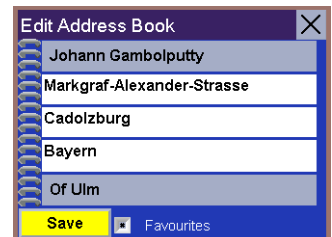

# Selecting Destinations

The address is saved to the Address Book. The Previous Destination screen is displayed to continue the routing to the previous destination. Select **Route**.

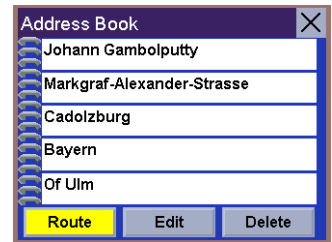

Select the desired Routing Method.

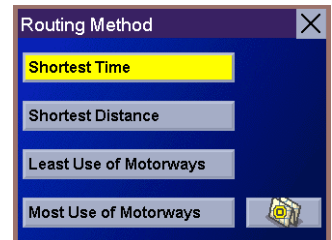

The Magellan RoadMate will calculate the route. When the calculations are complete, the Map screen will be displayed.

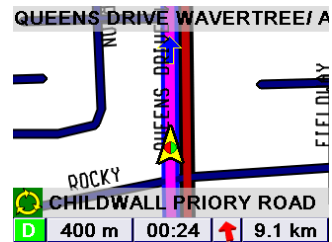

## Deleting A Favourite

From the Select Destination screen, select **Address Book**.

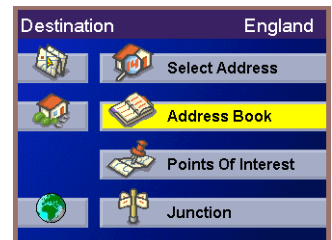

Select **Favourites**.

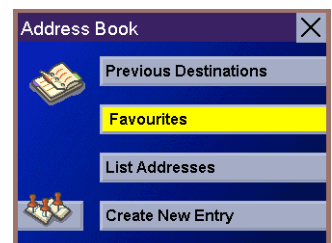

Use the Navigation key to scroll the list up or down (if necessary) and select the desired previous destination.

# Selecting Destinations

Select **Delete**.

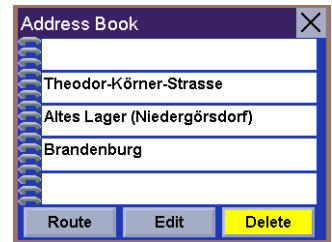

A dialog box will appear to confirm your selection. Select **Yes**.

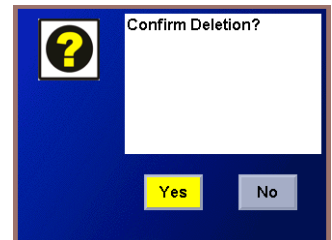

The Previous Destination is deleted from the list and you are returned to the Address Book screen.

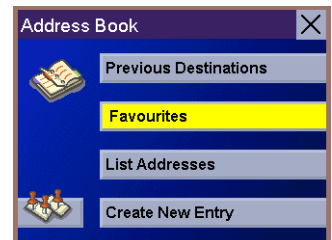

## List Addresses

From the Select Destination screen, select **Address Book**.

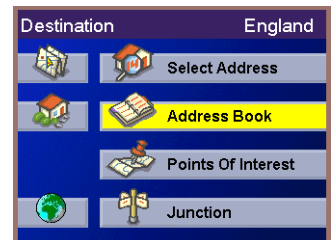

Select **List Addresses**.

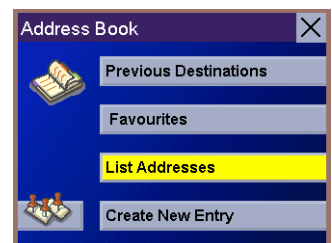

Use the Navigation key to scroll the list up or down (if necessary) and select the destination from the list of addresses.

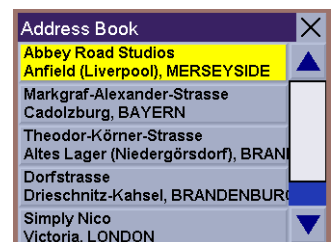

# Selecting Destinations

Select **Route**.

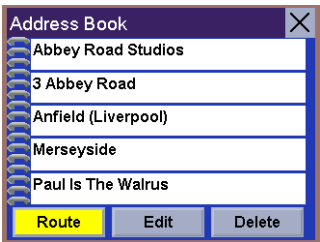

Select the desired Routing Method.

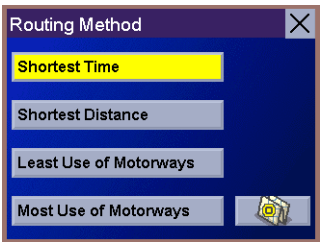

The Magellan RoadMate will calculate the route. When the calculations are complete, the Map screen will be displayed.

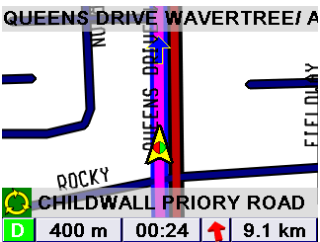

## Editing an Address

From the Select Destination screen, select **Address Book**.

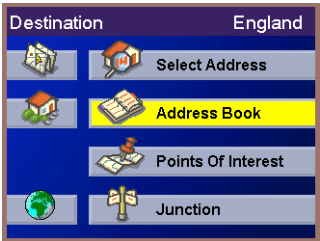

Select **List Addresses**.

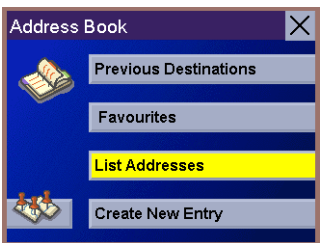

Use the Navigation key to scroll the list up or down (if necessary) and select the desired previous destination.

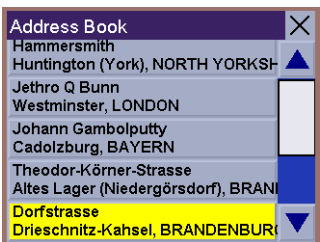

# Selecting Destinations

Select **Edit**.

The top line (Name) and the bottom line (Information) can be edited. The address cannot be changed. Select the line you want to modify. Use the keypad to enter the desired text and select **OK**.

When you have finished making changes, select **Save**.

The address is saved to the Address Book. The Address screen is displayed to continue the routing to the Address. Select **Route**.

Select the desired Routing Method.

The Magellan RoadMate will calculate the route. When the calculations are complete, the Map screen will be displayed.

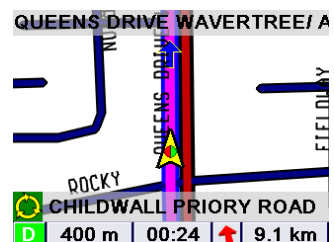
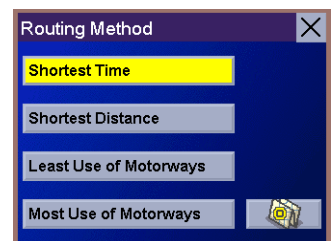
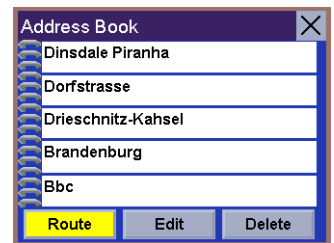
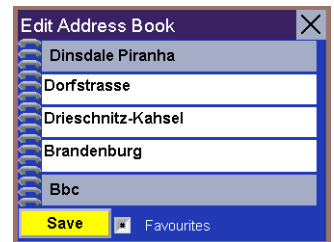
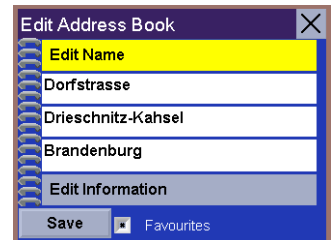
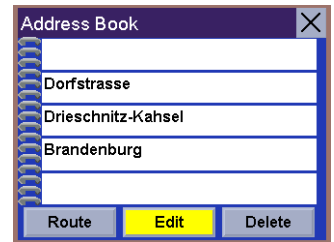

# Selecting Destinations

## Deleting an Address

From the Select Destination screen, select **Address Book**.

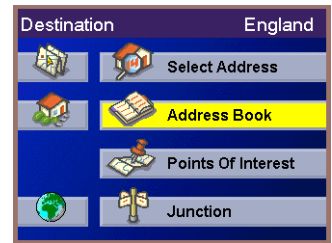

Select **List Addresses**.

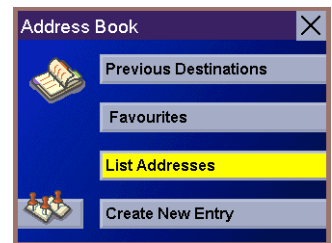

Use the Navigation key to scroll the list up or down (if necessary) and select the desired previous destination.

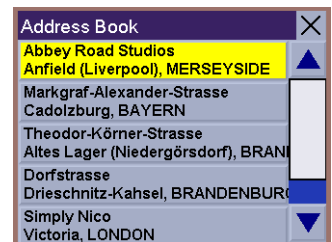

Select **Delete**.

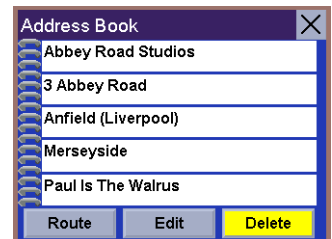

A dialog box will appear to confirm your selection. Select **Yes**.

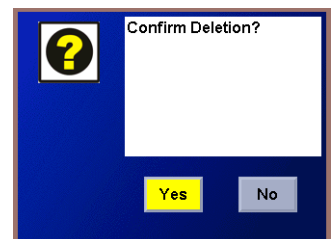

The Previous Destination is deleted from the list and you are returned to the Address Book screen.

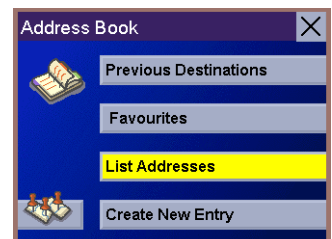

# Selecting Destinations

## Create New Entry – Search by Town

From the Select Destination screen, select **Address Book**.

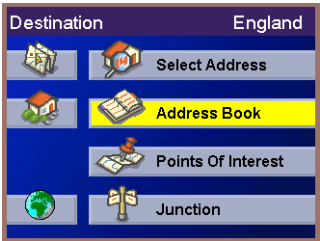

Select **Create New Entry**.

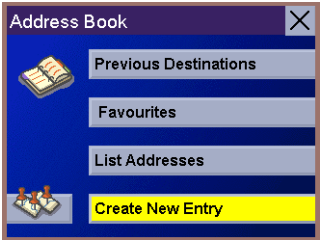

Select **Search By Town**.

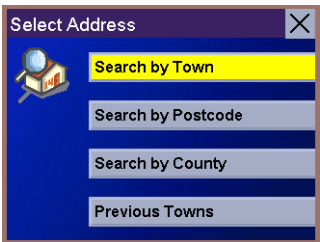

Enter the first few characters in the town name and select **OK**.

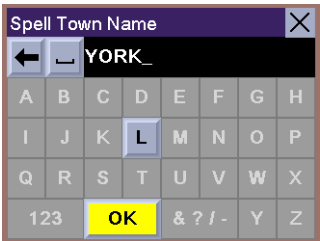

Use the Navigation key to scroll the list up or down (if necessary) and select the desired town.

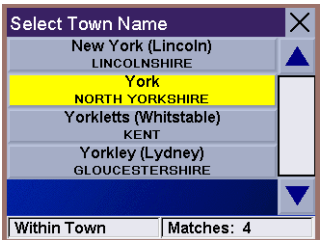

Enter the first few characters for the street name and select **OK**.

# Selecting Destinations

Use the Navigation key to scroll the list up or down (if necessary) and select the desired street.

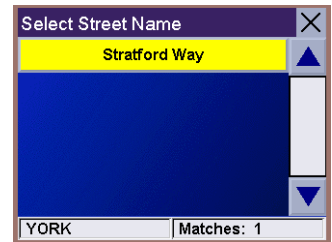

Enter the street address. The acceptable range of numbers is displayed at the top of the screen. Select **Done**.

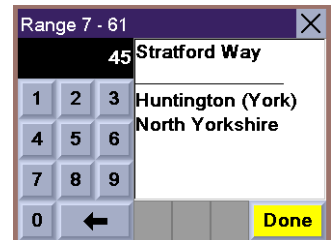

The top line (Name) and the bottom line (Information) can be edited. The address cannot be changed. Select the line you want to modify. Use the keypad to enter the desired text and select **OK**.

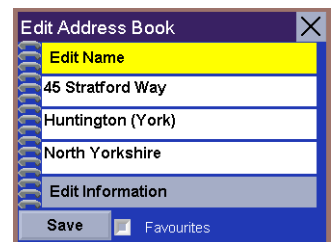

Select the Favourites box if you wish to add the address to your Favourites list. When you have finished making changes, select **Save** and you are taken back to the Address Book screen.

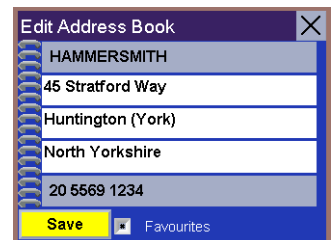

## Create New Entry – Search by Postcode

From the Select Destination screen, select **Address Book**.

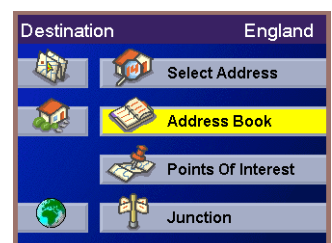

Select **Create New Entry**.

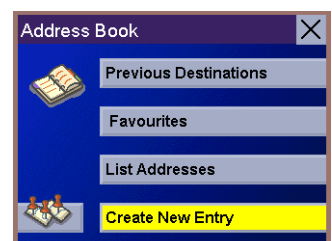

# Selecting Destinations

Select **Search By Postcode**

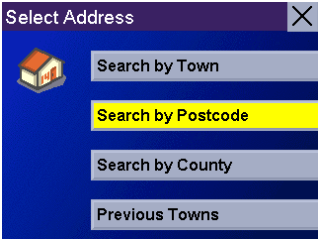

Use the keypad to enter the first few characters for the postcode and select **OK**.

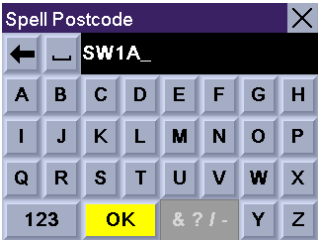

Use the Navigation key to scroll the list up or down (if necessary) and select the Postcode.

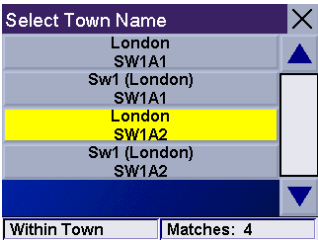

Enter the first few characters for the street name and select **OK**.

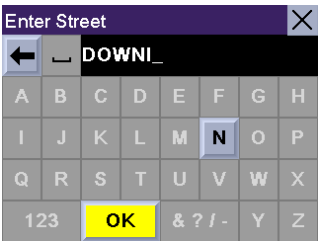

Use the Navigation key to scroll the list up or down (if necessary) and select the street.

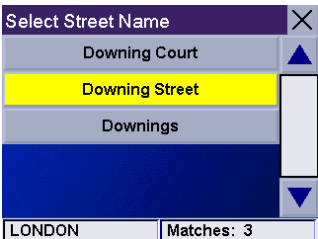

Use the Navigation key to scroll the list up or down (if necessary) and select the area with the range of addresses.

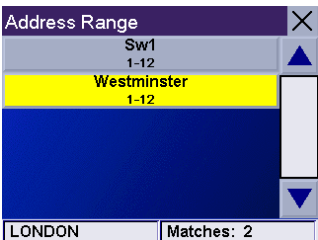

# Selecting Destinations

Enter the street address. The acceptable range of numbers is displayed at the top of the screen. Select **Done**.

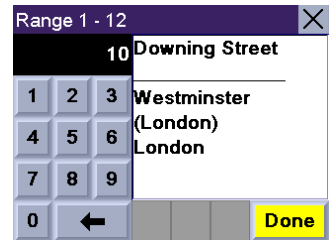

The top line (Name) and the bottom line (Information) can be edited. The address cannot be changed. Select the line you want to modify. Use the keypad to enter the desired text and select **OK**.

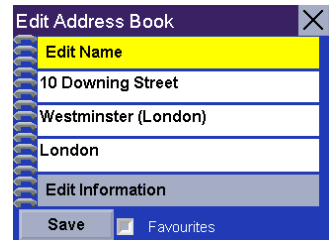

Select the Favourites box if you wish to add the address to your Favourites list. When you have finished making changes, select **Save** and you are taken back to the Address Book screen.

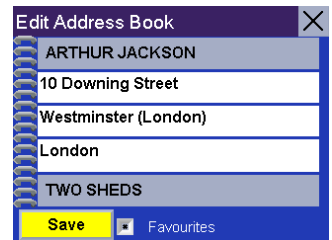

## Create New Entry – Search by County

From the Select Destination screen, select **Address Book**.

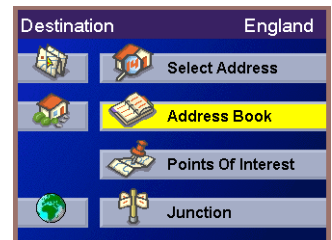

Select **Create New Entry**.

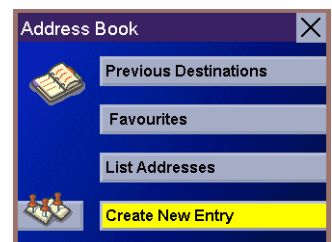

Select **Search By County**

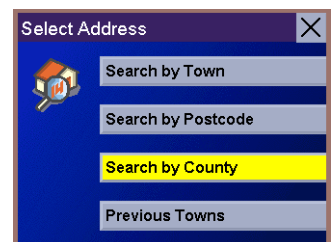

# Selecting Destinations

Use the keypad to enter the first few characters for the county and select **OK**.

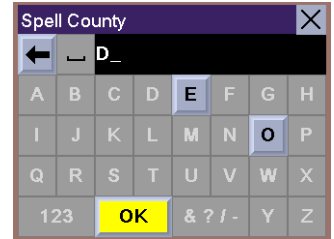

The 'Spell County' screen shows a keypad with letters A-Z and numbers 1-9. The text 'D\_' is entered in the top field. The 'OK' button is highlighted in yellow.

Select the county.

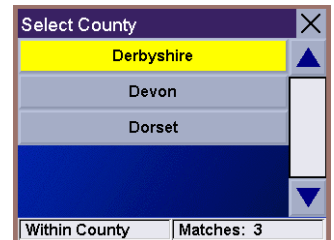

The 'Select County' screen shows a list of counties: Derbyshire, Devon, and Dorset. 'Derbyshire' is highlighted in yellow. The bottom status bar shows 'Within County' and 'Matches: 3'.

Enter the first few characters for the street name and select **OK**.

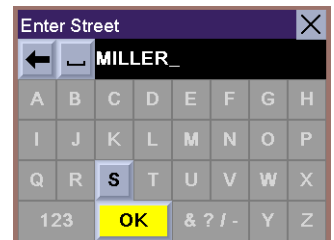

The 'Enter Street' screen shows a keypad with letters A-Z and numbers 1-9. The text 'MILLER\_' is entered in the top field. The 'OK' button is highlighted in yellow.

Use the Navigation key to scroll the list up or down (if necessary) and select the desired street.

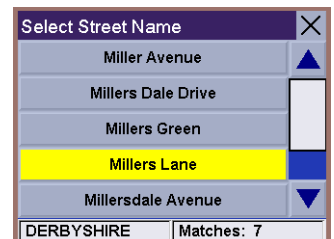

The 'Select Street Name' screen shows a list of streets: Miller Avenue, Millers Dale Drive, Millers Green, Millers Lane, and Millersdale Avenue. 'Millers Lane' is highlighted in yellow. The bottom status bar shows 'DERBYSHIRE' and 'Matches: 7'.

The top line (Name) and the bottom line (Information) can be edited. The address cannot be changed. Select the line you want to modify. Use the keypad to enter the desired text and select **OK**.

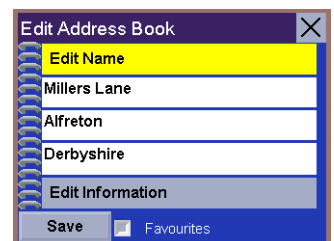

The 'Edit Address Book' screen shows a list of address fields: Edit Name, Millers Lane, Alfreton, Derbyshire, Edit Information, Save, and Favourites. 'Edit Name' is highlighted in yellow.

Select the Favourites box if you wish to add the address to your Favourites list. When you have finished making changes, select **Save** and you are taken back to the Address Book screen.

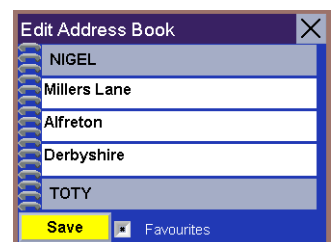

The 'Edit Address Book' screen shows a list of address fields: NIGEL, Millers Lane, Alfreton, Derbyshire, TOTY, Save, and Favourites. 'Save' is highlighted in yellow.

# Selecting Destinations

## Create New Entry – Previous Town

From the Select Destination screen, select **Address Book**.

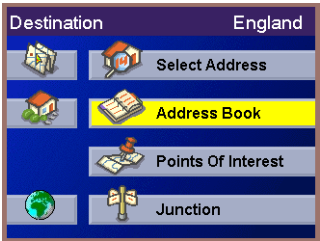

Select **Create New Entry**.

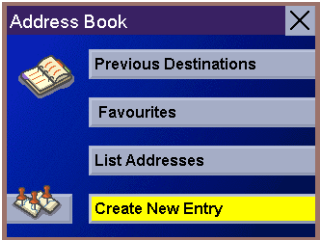

Select **Previous Town**.

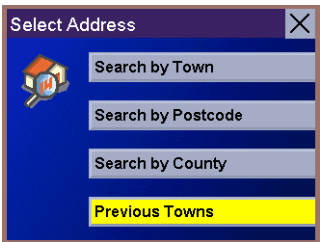

Use the Navigation key to scroll the list up or down (if necessary) and select the desired town.

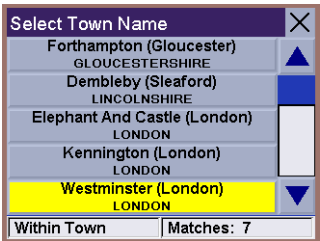

Enter the first few characters for the street name and select **OK**.

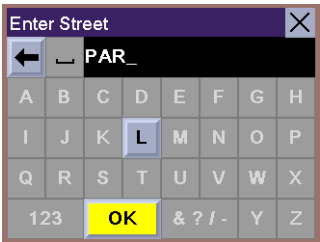

Use the Navigation key to scroll the list up or down (if necessary) and select the desired street.

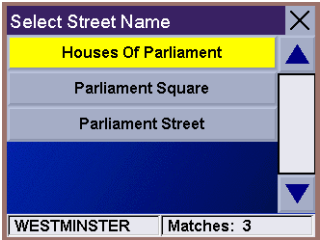

# Selecting Destinations

The top line (Name) and the bottom line (Information) can be edited. The address cannot be changed. Select the line you want to modify. Use the keypad to enter the desired text and select **OK**.

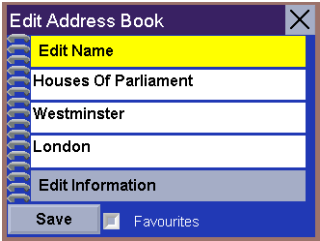

Select the Favourites box if you wish to add the address to your Favourites list. When you have finished making changes, select **Save** and you are taken back to the Address Book screen.

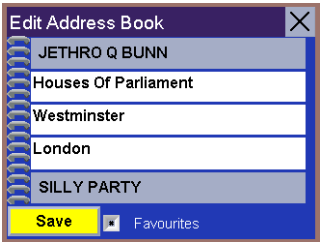

## Trip Planner – New Trip

With the Trip Planner you can choose multiple destinations and be guided to them sequentially. From the Select Destination screen, select **Address Book**.

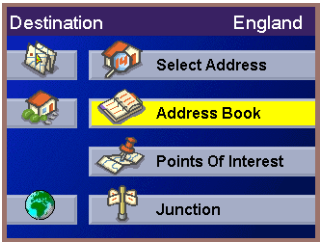

Select **Trip**.

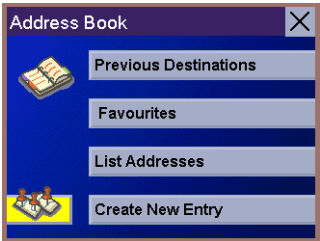

Select **New**.

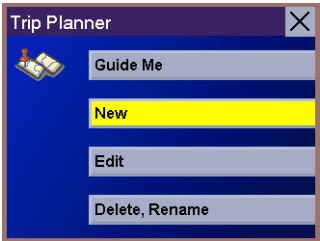

Use the keypad to enter a name for the new trip and select **OK**.

# Selecting Destinations

From the pop-up menu, select **Add**.

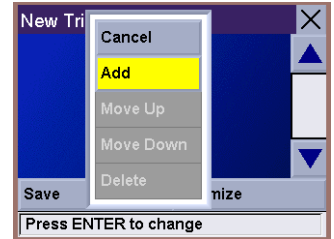

From the Select Trip Planner Address screen, select the method for adding a destination to your trip: Map (Map button) will add a destination from a point on the map; Select Address will add a destination from a new address; Address Book will add a destination from your Address Book; Point of Interest... will add a destination from the POI database; and Junction will add a destination of two intersecting streets.

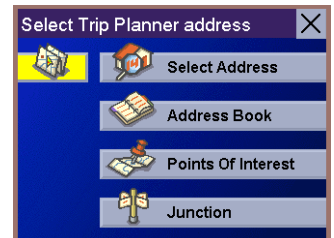

When you have selected your destination, select **Save** and it is added to your trip. Select the destination and select **Add** from the pop-up menu to continue adding destinations.

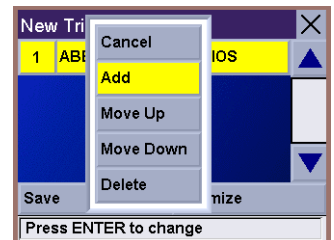

Continue adding destinations. When you are finished, select **Save [Trip Name]** and you are taken back to the Trip screen.

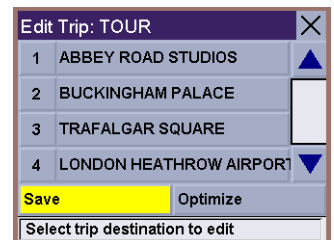

## Trip Planner – Optimizing a Trip

With Route Optimization, you can sort the destinations in your trip from closest to farthest.

From the Trip Planner screen, select **Edit**.

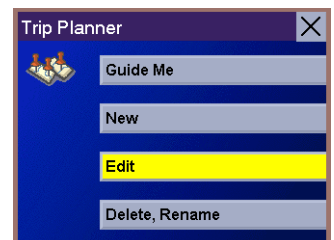

Select the trip to optimize.

# Selecting Destinations

Select **Optimize**.

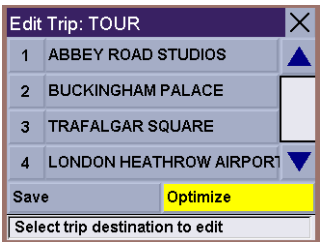

The destinations are sorted from closest to farthest from your current location.

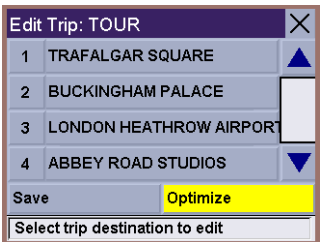

Select **Save**.

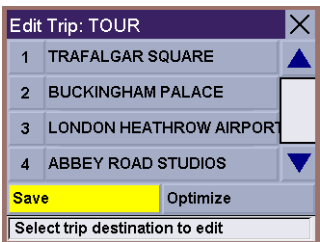

## Trip Planner – Guide Me

Once you have your destinations set and optimized, you can begin your trip.

From the Trip Planner screen, select **Guide Me**.

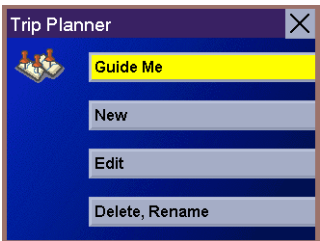

Select the trip you wish to begin.

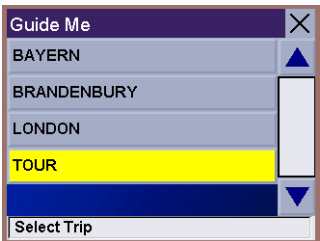

Select the first destination in the list you wish to route to.

Note: Selecting the second destination in the list will exclude the first destination, selecting the third destination in the list will exclude the first and second destinations, and so on.

# Selecting Destinations

Select the desired Routing Method.

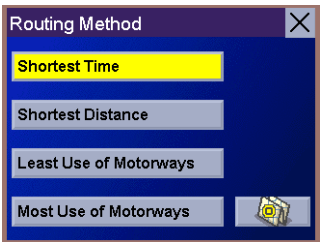

The Magellan RoadMate will calculate the route. When the calculations are complete, the Map screen will be displayed.

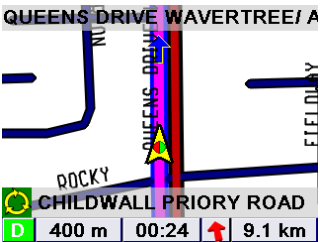

## Trip Planner – Edit

Destinations within a trip can be moved, deleted, or added to.

From the Trip Planner screen, select **Edit**.

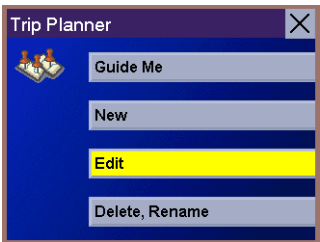

Select the trip to edit.

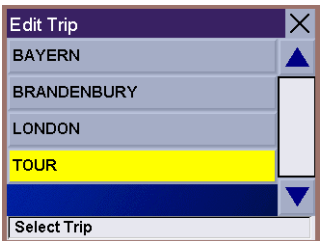

Select the destination you wish to change, and select **Move Up** from the pop-up menu.

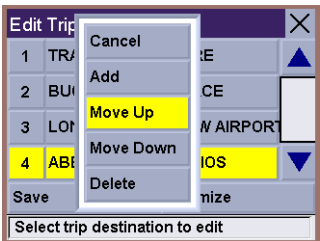

Select the destination you wish to delete, and select **Delete** from the pop-up menu.

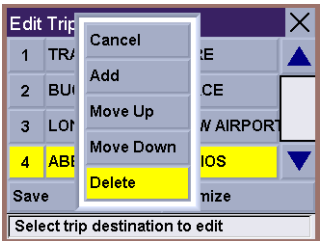

# Selecting Destinations

When you have finished, select Save and you are returned to the Trip Planner screen.

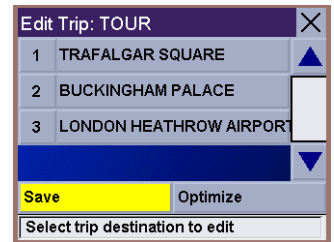

## Trip Planner – Delete and Rename

From the Trip Planner screen, select **Delete, Rename**.

Select **Delete**.

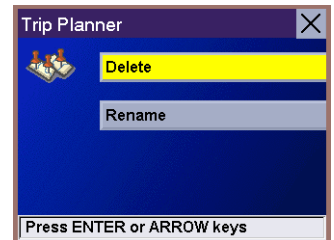

Select the trip you wish to delete.

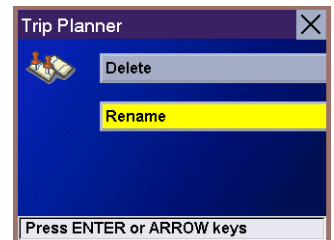

A dialog box will appear to confirm your selection. Select **Yes**. The trip is deleted

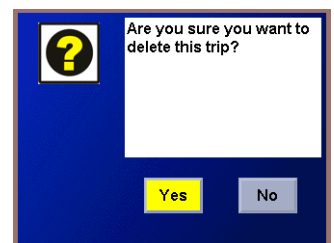

Select **Rename**.

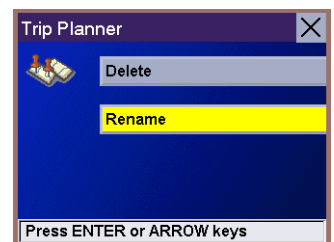

# Selecting Destinations

Select the Trip to rename.

Use the backspace key to delete the old name; then, enter the new name for the trip. When you have finished, select **OK**.

The trip has been renamed.

# Selecting Destinations

## Selecting a Point of Interest as a Destination

Points of Interest (POIs), are commercial or recreational locations, landmarks, or services that are preloaded into the Magellan RoadMate database. There are over 750,000 POIs in the database, which range from restaurants, parks, petrol stations, and banks, to schools and police stations, and more. The purpose of the POI database (accessed through the Points of Interest menu) is to provide you with a list of popular destinations without having to add them to your Address Book manually.

### Spell Name

From the Select Destination screen, select **Point of Interest...**

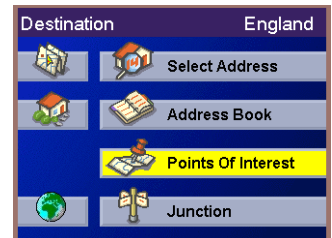

Select **Spell Name**.

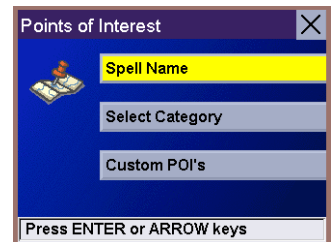

Enter the name of the POI.

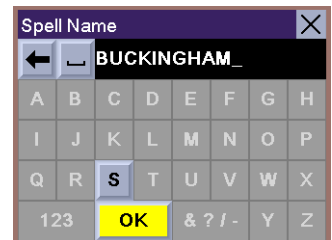

Selecting Nearest will list the POIs matching the name you entered from closest to farthest. Select **Nearest**.

Use the Navigation key to scroll the list up or down (if necessary) and select the desired POI. This list can be very long because the first 100 POIs beginning with the text entered are displayed.

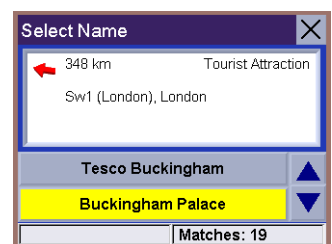

# Selecting Destinations

Select the desired Routing Method.

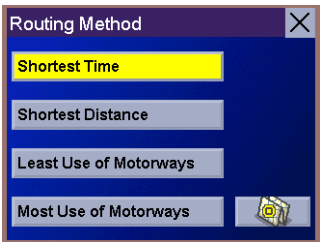

The Magellan RoadMate will calculate the route. When the calculations are complete, the Map screen will be displayed.

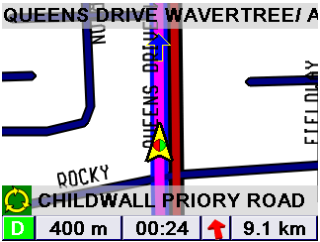

Selecting List by Town will list the POIs matching the name you entered within a selected city. Select **List by Town**.

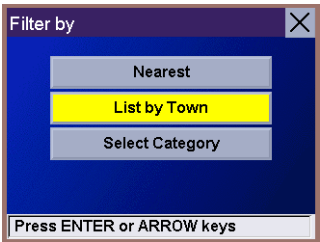

Enter the name of the city you wish to search.

Use the Navigation key to scroll the list up or down (if necessary) and select the desired town.

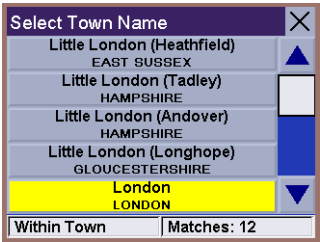

Use the Navigation key to scroll the list up or down (if necessary) and select the desired POI. This list can be very long because the first 100 POIs beginning with the text entered are displayed.

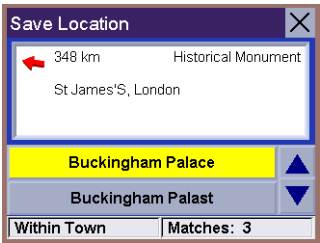

# Selecting Destinations

Select the desired Routing Method.

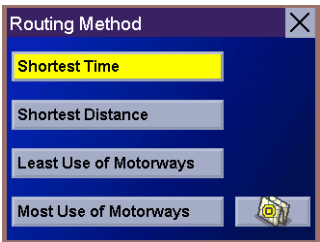

The Magellan RoadMate will calculate the route. When the calculations are complete, the Map screen will be displayed.

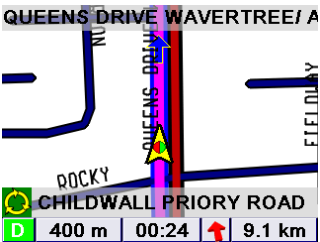

Selecting Select Category enables you to list all of the POIs in the selected category. Select **Select Category**.

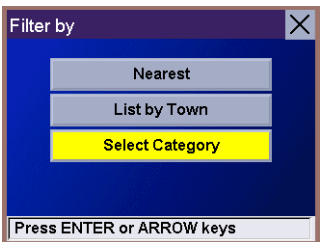

Use the Navigation key to scroll the list up or down and select the desired POI category.

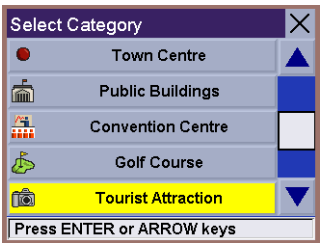

Use the Navigation key to scroll the list up or down (if necessary) and select the desired POI. This list can be very long because the first 100 POIs beginning with the text entered are displayed.

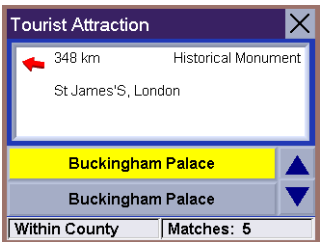

Select the desired Routing Method.

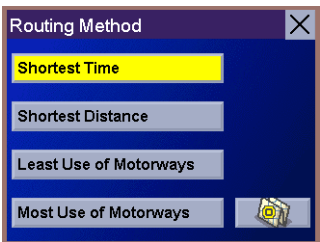

# Selecting Destinations

The Magellan RoadMate will calculate the route. When the calculations are complete, the Map screen will be displayed.

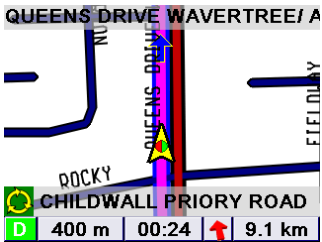

## Select Category

From the Select Destination screen, select **Point of Interest**.

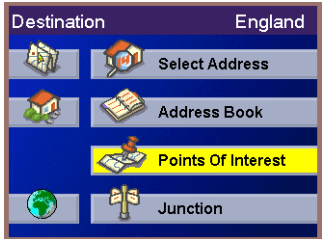

Select **Select Category**.

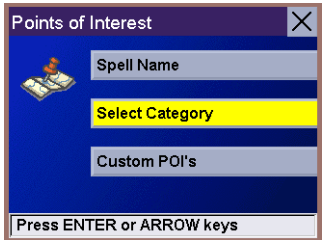

Select the POI category.

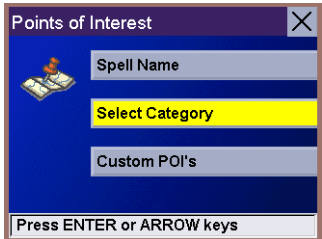

Selecting Nearest will list the POIs matching the name you entered from closest to farthest. Select **Nearest**.

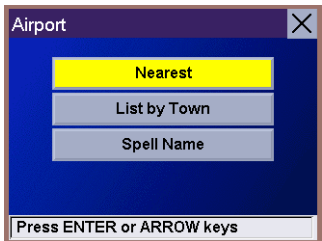

A list of all the POI's in the selected categories nearest to your current position is displayed. Select the POI from the list.

# Selecting Destinations

Select the desired Routing Method.

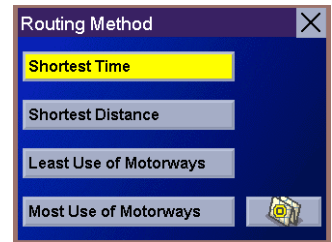

The Magellan RoadMate will calculate the route. When the calculations are complete, the Map screen will be displayed.

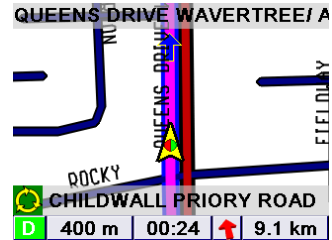

Selecting List by Town will list the POIs matching the name you entered within a selected city. Select **List by Town**.

Enter the name of the city you wish to search from. When you are finished, select **OK**.

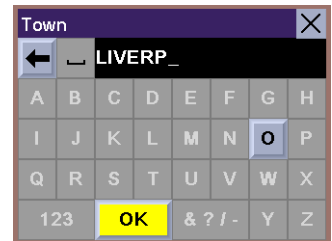

Use the Navigation key to scroll the list up or down (if necessary) and select the desired city.

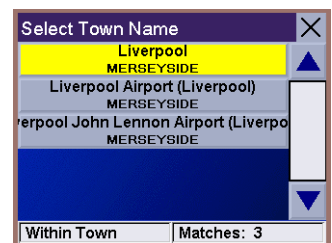

Use the Navigation key to scroll the list up or down (if necessary) and select the desired POI.

# Selecting Destinations

Select the desired Routing Method.

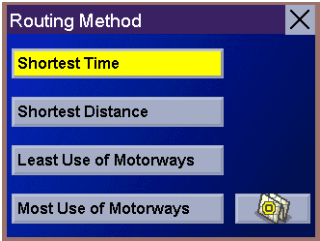

The Magellan RoadMate will calculate the route. When the calculations are complete, the Map screen will be displayed.

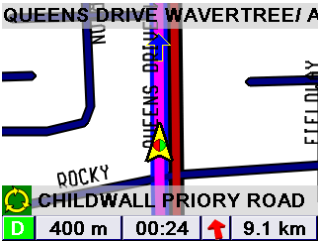

Selecting Spell Name will list the POIs matching the name you entered. Select **Spell Name**.

Enter the name of the POI. When you are finished, select **OK**.

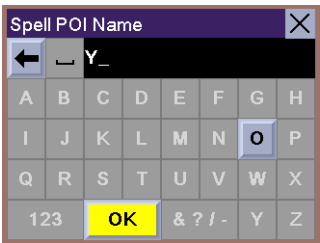

Use the Navigation key to scroll the list up or down (if necessary) and select the desired POI.

Select the desired Routing Method.

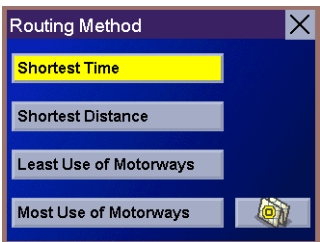

# Selecting Destinations

The Magellan RoadMate will calculate the route. When the calculations are complete, the Map screen will be displayed.

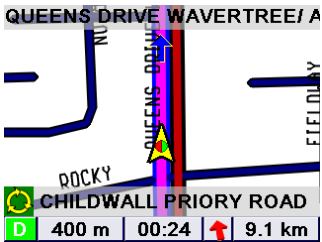

## Custom POIs

Please refer to page 14 for information on creating and loading Custom POIs.

From the Select Destination screen, select **Point of Interest**

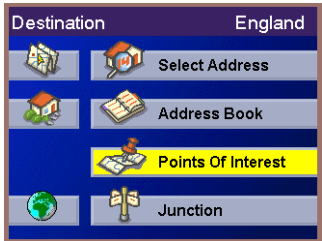

Select **Custom POIs**.

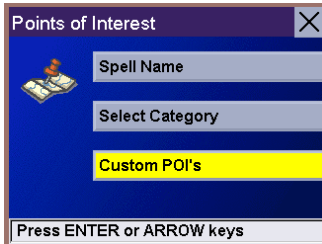

Select the Category.

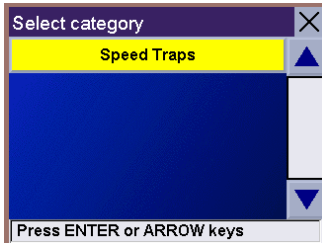

If the POI list has more than 15 returns, you can further narrow the search by selecting either **Nearest**, or **Spell Name**. Select the desired POI from the list.

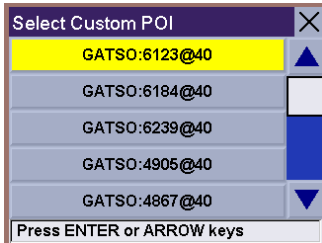

Select **Route** to go to the selected Address, or select **Cancel** to return to the Select Custom POI menu.

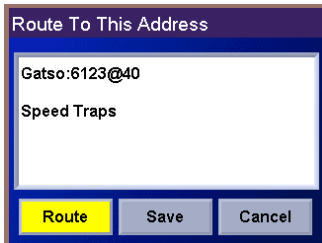

# Selecting Destinations

Select the desired Routing Method.

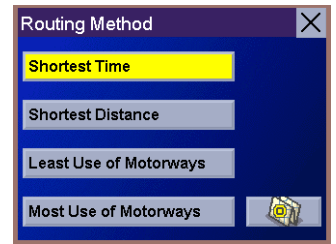

The Magellan RoadMate will calculate the route. When the calculations are complete, the Map screen will be displayed.

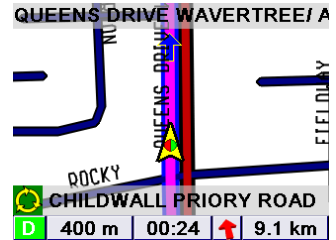

# Selecting Destinations

## Selecting an Junction as a Destination

An junction of two streets can be used as a destination for your trip. The search for the junction can be done whether or not you know the city. If you know the city, you can start there; if you are unsure of the city, you can start with the state.

### Search by Town

From the Select Destination screen, select **Junction**.

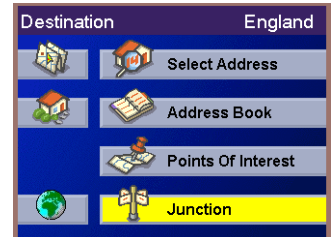

Select **Search by Town**.

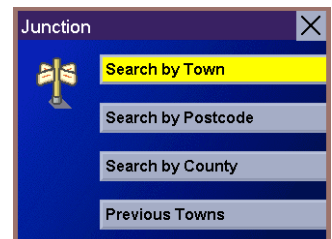

Enter the first few characters for the city and select **OK**.

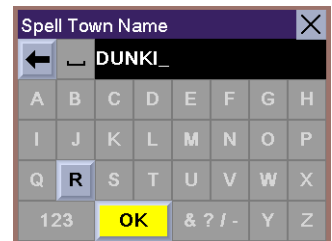

Use the Navigation key to scroll the list up or down (if necessary) and select the desired town.

Enter the first few characters for the first street and select **OK**.

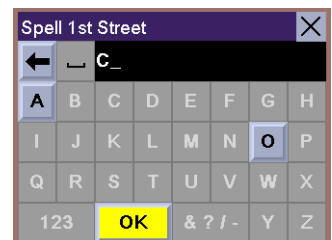

# Selecting Destinations

Use the Navigation key to scroll the list up or down and select the first street from the list.

Enter the first few characters for the second street and select **OK**.

Use the Navigation key to scroll the list up or down (if necessary) and select the second street from the list.

Select the desired Routing Method.

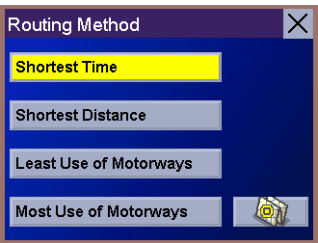

The Magellan RoadMate will calculate the route. When the calculations are complete, the Map screen will be displayed.

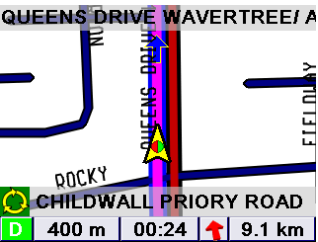

## Search by Postcode

From the Select Destination screen, select **Junction**.

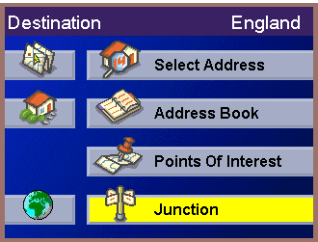

# Selecting Destinations

Select **Search by Postcode**.

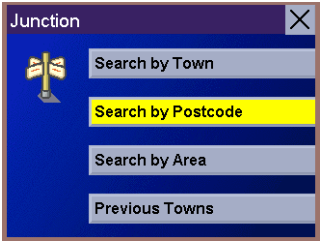

Enter the first few characters for the state and select **OK**.

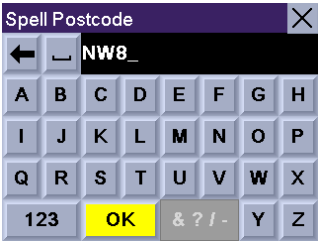

Use the Navigation key to scroll the list up or down (if necessary) and select the state from the list.

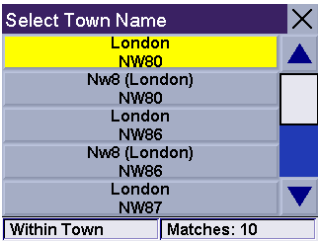

Enter the first few characters for the first street and select **OK**.

Use the Navigation key to scroll the list up or down (if necessary) and select the first street from the list.

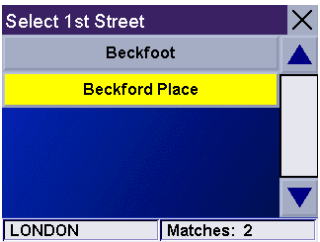

Enter the first few characters for the second street and select **OK**.

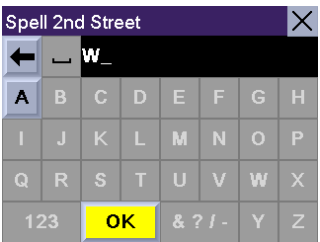

# Selecting Destinations

Use the Navigation key to scroll the list up or down (if necessary) and select the second street from the list.

Select the desired Routing Method.

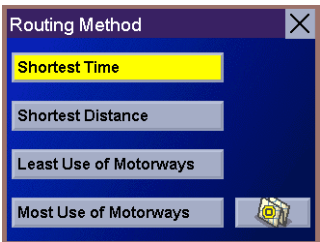

The Magellan RoadMate will calculate the route. When the calculations are complete, the Map screen will be displayed.

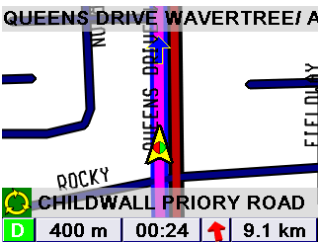

## Search by County

From the Select Destination screen, select **Junction**.

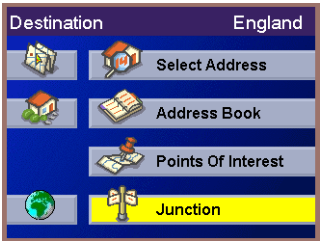

Select **Search by County**.

Enter the first few characters of the county and select **OK**.

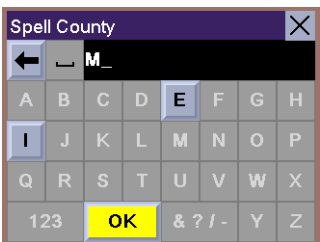

# Selecting Destinations

Use the Navigation key to scroll the list up or down (if necessary) and select the desired county.

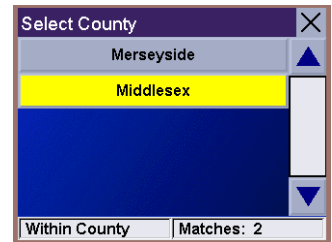

Enter the first few characters for the first street and select **OK**.

Use the Navigation key to scroll the list up or down (if necessary) and select the first street from the list.

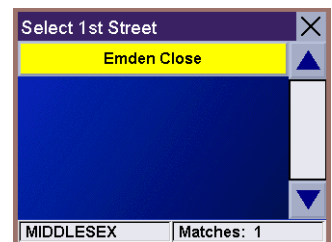

Enter the first few characters for the second street and select **OK**.

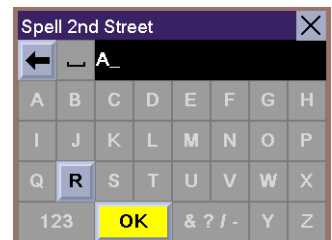

Use the Navigation key to scroll the list up or down (if necessary) and select the second street from the list.

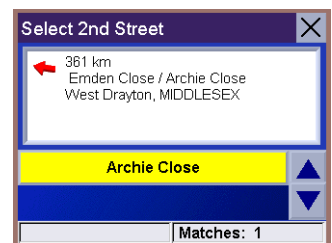

Select the desired Routing Method.

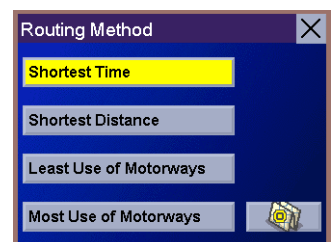

# Selecting Destinations

The Magellan RoadMate will calculate the route. When the calculations are complete, the Map screen will be displayed.

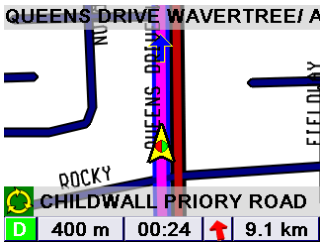

## Previous Towns

From the Select Destination screen, select **Junction**.

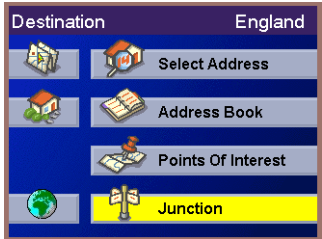

Select **Previous Towns**.

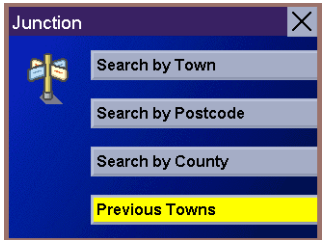

Use the Navigation key to scroll the list up or down (if necessary) and select the desired city.

Enter the first few characters for the first street and select **OK**.

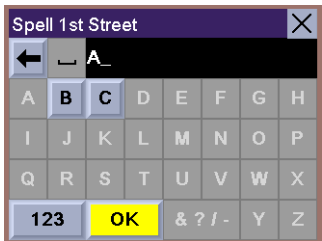

Use the Navigation key to scroll the list up or down (if necessary) and select the first street from the list.

# Selecting Destinations

Enter the first few characters for the second street and select **OK**.

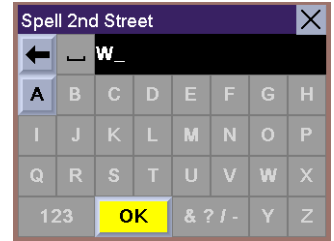

Use the Navigation key to scroll the list up or down (if necessary) and select the second street from the list.

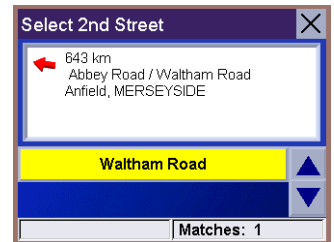

Select the desired Routing Method.

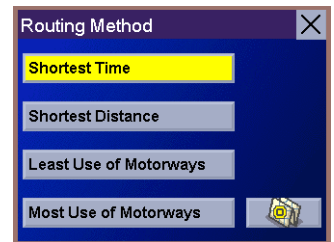

The Magellan RoadMate will calculate the route. When the calculations are complete, the Map screen will be displayed.

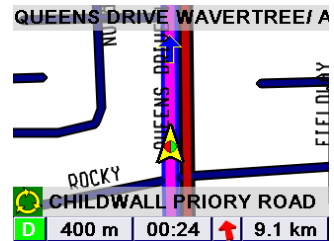

# Options

The Options menu of the Magellan RoadMate enables you with enhanced features to customize your Magellan RoadMate. Additionally, it also provides features to assist you in learning how to operate the most common functions, and assist you in contacting a Support Representative should you need more detailed assistance.

The Trip Computer displays useful information about your trip that can be saved for future reference. Ideal for the business traveller who needs to record mileage and time spent on the road. See “Trip Computer” on page 82.

Configuration provides access to customize the look and operation of the Magellan RoadMate. It also contains diagnostic features to keep your Magellan RoadMate performing at its best. See “Configuration” on page 85.

Tutorial provides instructions and verbal narration on how to use the most common features of the Magellan RoadMate. See “Tutorial” on page 112.

Help provides you with Customer Support phone numbers. See “Help” on page 113.

These functions are accessed by pressing the **Option** button on the Magellan RoadMate.

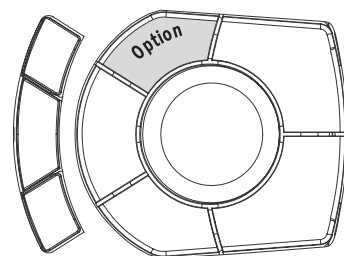

# Options

## Trip Computer

The Trip Computer is a valuable tool for recording the mileage and time spent driving while on business or vacation. The information for the trip can be saved and viewed at any time, providing you easy access to information on your current trip, as well as previous trips.

### Current Trip

When you begin a new trip and you need to record the information, access the Trip Computer. There, you can save the information displayed for the current trip (if needed) and reset the Trip Computer to zero in preparation for your new trip.

From any screen press the **Option** button. Select **Trip Computer**.

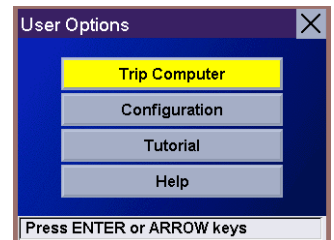

Select **Current** from the list of saved Trip Reports.

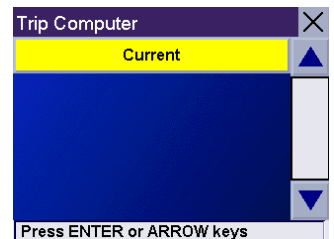

The Trip Computer is always in a "Running" state. The information for the current trip is displayed.

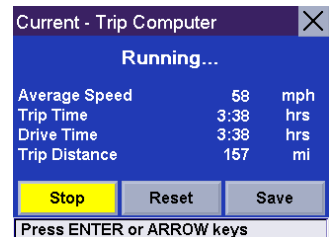

### Stopping or Starting the Trip Computer

At any time the Trip Computer can be stopped and started. If the Trip Computer is currently running, select **Stop**. The Trip Computer will stop recording until restarted or reset.

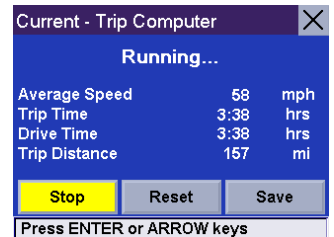

# Options

While the Trip Computer is in a “Stopped” state, select **Start** to continue recording the current trip or select reset to begin a new trip.

Average Speed	58	mph
Trip Time	3:38	hrs
Drive Time	3:38	hrs
Trip Distance	157	mi

At the bottom, there are three buttons: 'Start' (highlighted in yellow), 'Reset', and 'Save'. Below the buttons is a prompt: 'Press ENTER or ARROW keys'.

## Saving the Current Trip Report

When you have finished with your trip, you can save the information for later viewing. Select **Save** at any time.

This screenshot is identical to the previous one, but the 'Save' button is now highlighted in yellow, indicating it is the selected option.

Use the keypad to enter a name for the Trip Report and select **OK** when you are finished.

## Resetting the Trip Computer

Before starting a new trip that you want to record, you need to reset the Trip Computer first. Select Reset and the information will be set to zero. The Trip Computer will remain in a “Running” state.

Average Speed	0	mph
Trip Time	00:00	hrs
Drive Time	00:00	hrs
Trip Distance	0.0	mi

At the bottom, there are three buttons: 'Stop', 'Reset' (highlighted in yellow), and 'Save'. Below the buttons is a prompt: 'Press ENTER or ARROW keys'.

# Options

## Viewing a Saved Trip Report

From the Trip Computer screen, select the Trip Report you wish to view.

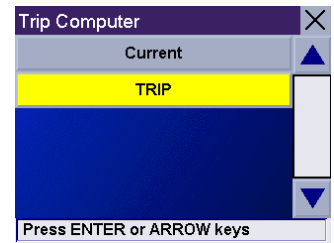

The saved Trip Report is displayed. Press the **Cancel** button when you are finished viewing the trip and return to the Trip Computer screen.

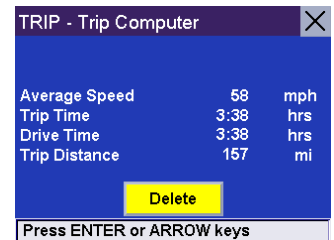

## Deleting a Trip Report

Select the Trip Report to be deleted.

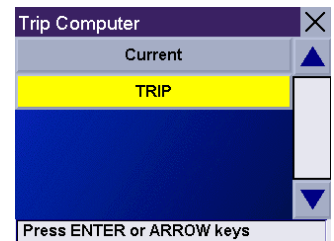

Select **Delete**.

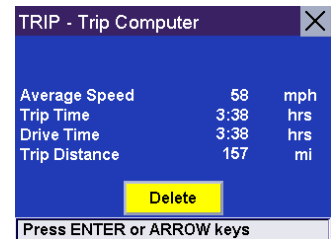

The trip is deleted and you are returned to the Trip Computer screen.

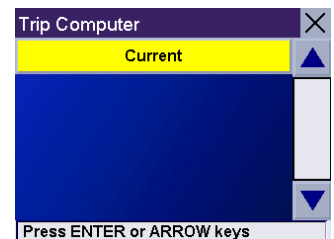

# Options

## Configuration

The configuration options can be set differently for each user.

From any screen, press the **Option** button and select **Configuration**.

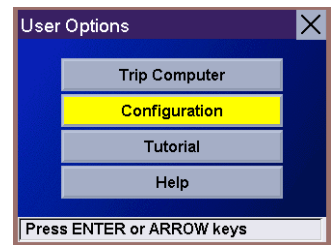

## POI Selection

From the POI Selection menu, you can choose which icons to display on the Map screen

Select **POI Selection**.

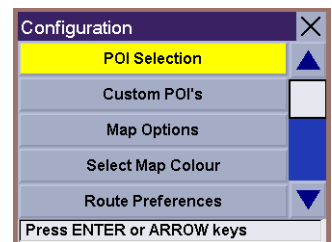

Select **Mark All** to display all POI icons on the Map screen.

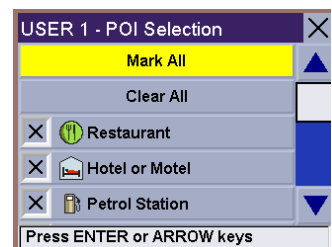

Select **Clear All** if you wish not to have any POI icons displayed on the Map screen.

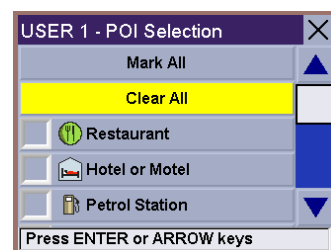

You can also select individual icons to display or hide on the Map screen. When you have finished, press the **Cancel** button to return to the Configuration menu.

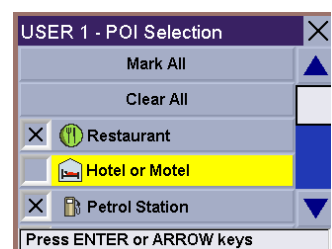

# Options

## Custom POIs

The Custom POI menu enables you to select POIs previously loaded into your Magellan RoadMate using the Magellan RoadMate POI Manager software (see “Application” on page 14). The instructions following instructions are assuming you have loaded one or more POIs into your Magellan RoadMate.

Select **Custom POIs**.

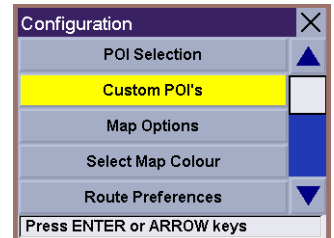

Select **Select a POI file**.

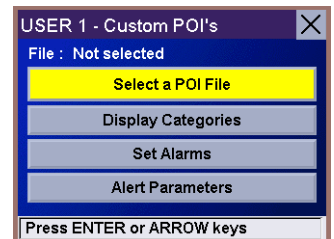

Use the Navigation key to scroll the list up or down (if necessary) and select a POI file. With the file selected, you are returned to the Custom POIs menu.

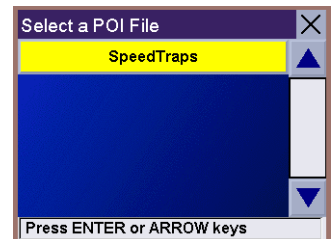

Select **Display Categories**.

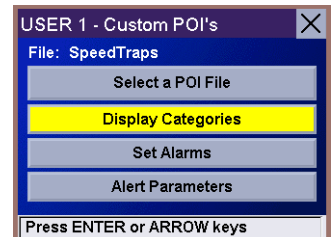

The categories you created are displayed in the same way as the built-in POIs.

Select **Mark All** to display all POI icons on the Map screen. Select **Clear All** if you wish not to have any POI icons displayed on the Map screen. You can also select individual icons to display or hide on the Map screen.

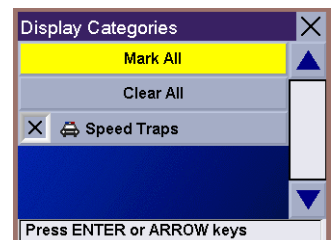

# Options

When you have finished, press the **Cancel** button to return to the Custom POIs menu.

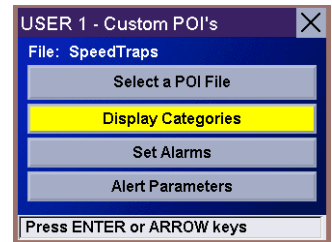

You can also be alerted when you approach a custom POI. The Set Alarm function works for Custom POIs only and only if the POI has been selected to show on the Map screen. Select **Set Alarms**.

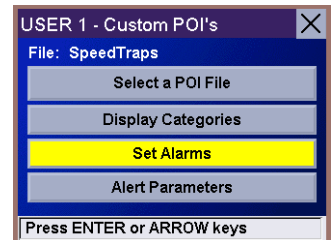

Again, you can select all, none, or individual POIs to have an alert set. Select **Mark All** to set an alert for all custom POI icons on the Map screen. Select **Clear All** if you wish not to have any alerts set for custom POI icons displayed on the Map screen. You can also select individual categories to have an alert set.

When you have finished, press the **Cancel** button to return to the Custom POIs menu.

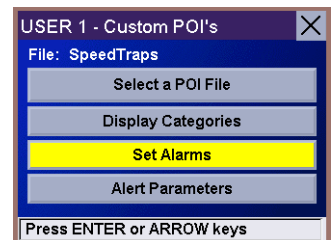

With the POI alerts set, you can now choose at what point you will be alerted. Select **Alert Parameters**.

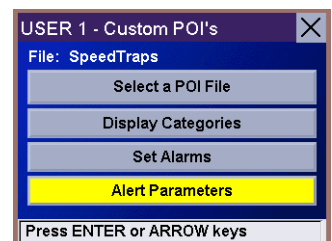

Select the POI category to customize.

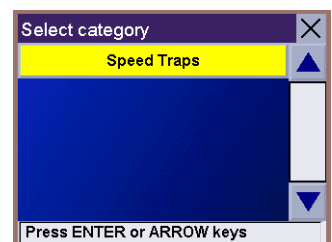

# Options

The Detection Angle is set to alert you when you are within so many degrees of the POI.

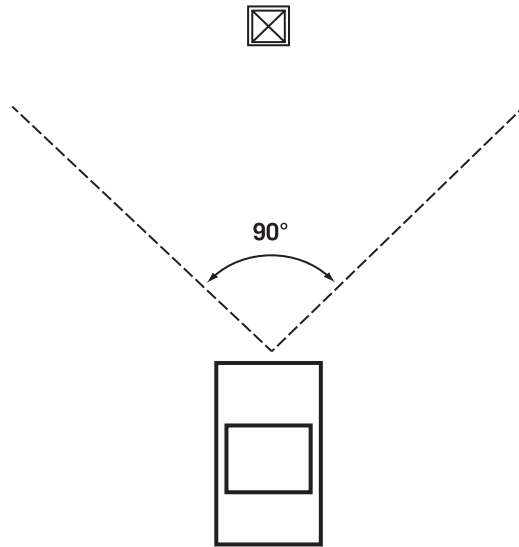

Select **Detection Angle**.

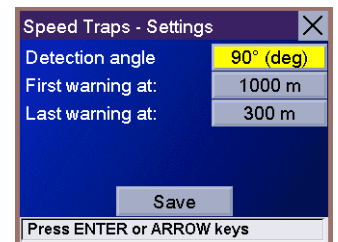

Use the numeric keypad to enter the number of degrees in which to set the alert. When you have finished, select **OK**.

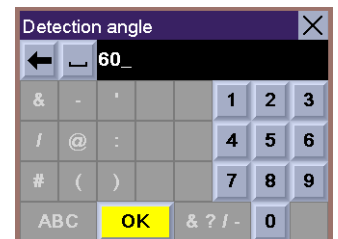

# Options

The First Warning is set to alert you when you are within a certain number of feet from the POI.

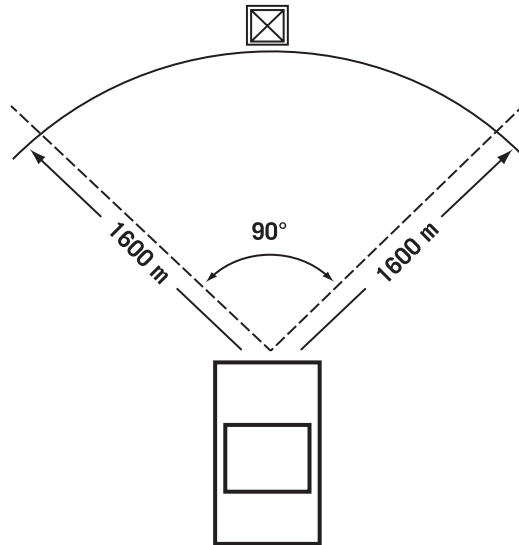

Select **First Warning**.

Use the numeric keypad to enter the number of feet in which to alert you. When you have finished, select **OK**.

# Options

The Last Warning is set as a final alert when you are within a certain number of feet from the POI.

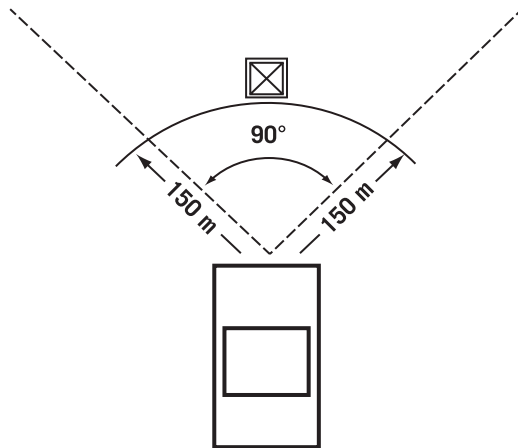

Select **Last Warning**.

Speed Traps - Settings

Detection angle	60° (deg)
First warning at:	5000 m
Last warning at:	300 m

Save

Press ENTER or ARROW keys

Use the numeric keypad to enter the number of feet in which to alert you. When you have finished, select **OK**.

Last warning at:

← 100\_

&	-	'		1	2	3
/	@	:		4	5	6
#	(	)		7	8	9
ABC	OK	& ? / -		0		

When you have set the parameters as you like, select **Save**.

Speed Traps - Settings

Detection angle	60° (deg)
First warning at:	5000 m
Last warning at:	100 m

Save

Save changes

# Options

## Map Options

Map Options enable you to determine the behavior of the Map while you are driving.

Select **Map Options**.

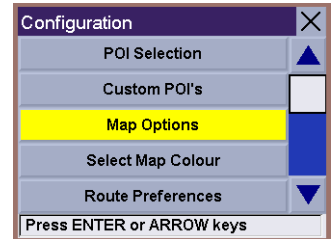

With **Map Smart** selected, the Map screen will automatically switch to the Maneuver List and/or the TrueView 3D screen when applicable. That is, when the satellite signal is lost for more than 30 seconds, the Maneuver List will be displayed so that you can still be guided to your destination. Also, when you are one-half mile from the next maneuver, the TrueView 3D screen is displayed. Then, at two-tenths of a mile before the maneuver, the Map screen is displayed.

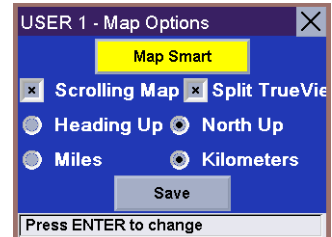

With **Map Always** selected, only the Map screen is displayed with the highlighted route.

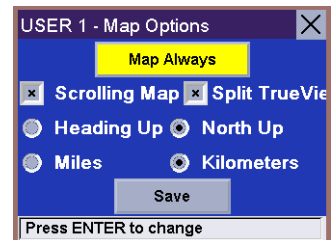

With **Map Manual** selected, the Maneuver List and TrueView 3D screen can only be shown only by pressing the View button.

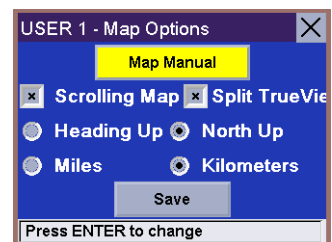

With **Scrolling** enabled, the vehicle position icon will always remain in the same position with the Map scrolling, or moving as while the vehicle is in motion. With Scrolling disabled, the vehicle position icon will move forward slightly; then, the map will scroll down. Having Scrolling disabled allows for a faster display.

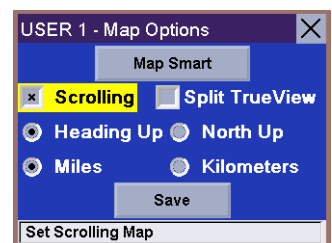

With **Split TrueView** enabled, when the TrueView 3D screen is displayed, it will show the next maneuver in TrueView 3D on the left side of the screen, and the map with the highlighted route on the right side of the screen.

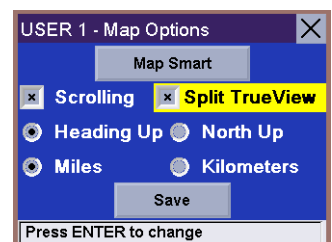

# Options

**Heading Up** sets the map display so that the direction of travel is always at the top of the screen. **North Up** sets the map display so that North is always at the top of the screen.

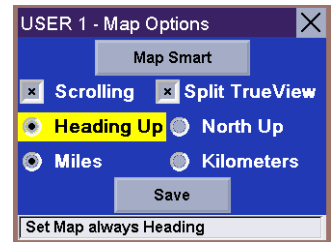

Select **Miles** or **Kilometers** as the unit of measure for distance.

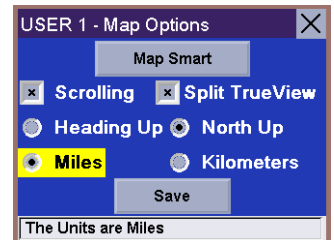

## Select Map Colour

Select **Select Map Colour**.

With Automatic Night Mode enabled, the Magellan RoadMate will switch between a Day screen and a Night screen based on sunrise and sunset times for your current location.

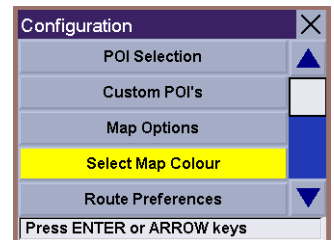

Select **Day Screen** to choose a color scheme for the map while you are driving during the day.

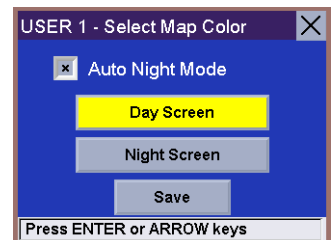

Select **Night Screen** to select a color scheme for driving at night or when the light levels are low.

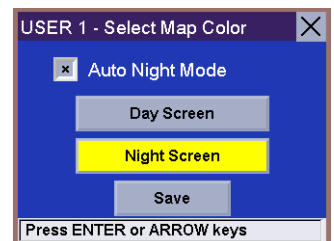

# Options

Select from nine available color schemes:

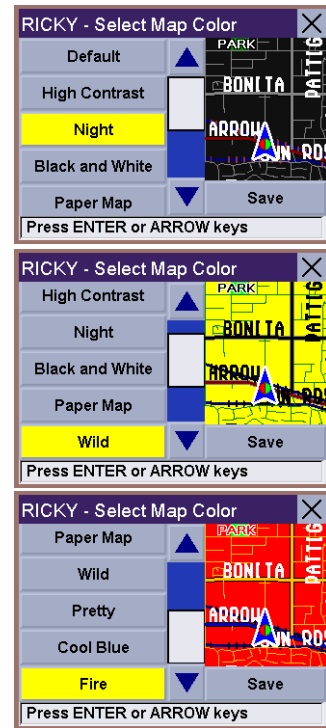
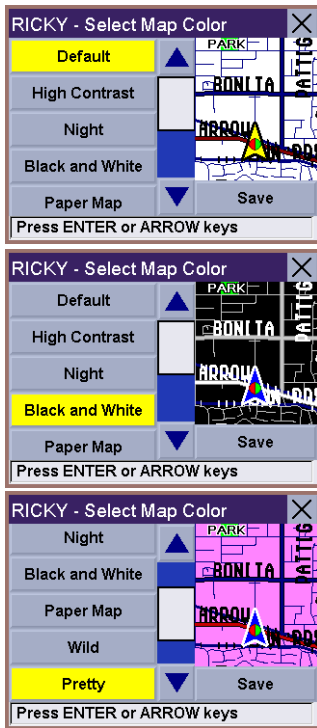

When you have finished, select **Save** and you will be returned to the Configuration menu.

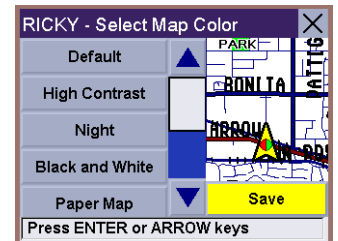

## Route Preferences

Route preferences enable you to set parameters for the Magellan RoadMate to follow when calculating a route. Select **Route Preferences**.

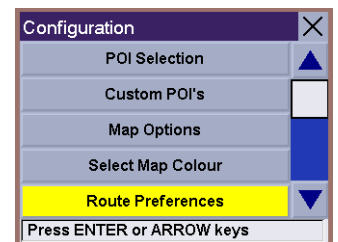

**Avoid Toll Roads** instructs Magellan RoadMate to avoid known toll roads when calculating a route.

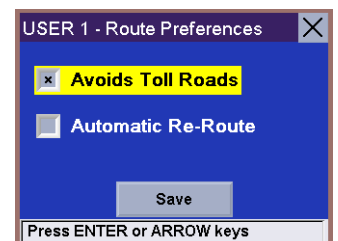

# Options

**Automatic Re-Route** will cause the Magellan RoadMate to try up to three times to automatically re-route to the destination when it has detected that the vehicle has deterred from the calculated route.

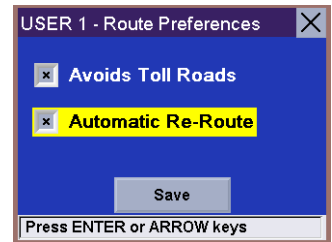

## Detour Options

The Magellan RoadMate comes equipped with SmartDetour. If you are driving on the motorway with SmartDetour enabled and your speed drops below 24 KPH, you may press the detour icon on the Map screen in order to calculate an alternate route around traffic.

Select **Detour Options**.

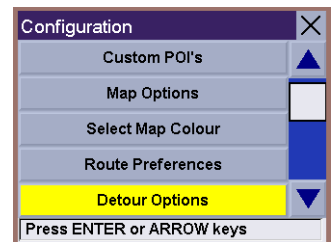

Select the distance of the detour. You can select from a preset distance of three miles, five miles, or 10 miles.

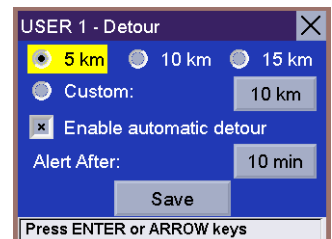

You can also select a custom distance. Select **Custom**, and then select the button to the right to enter a custom distance.

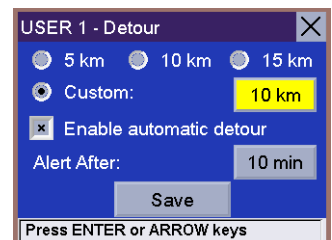

Enter the number of miles and select **OK**.

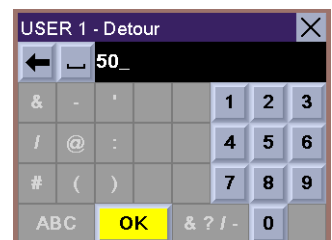

# Options

Next, select the amount of time the Magellan RoadMate will wait before alerting you to recalculate the route. Select the **Time** button.

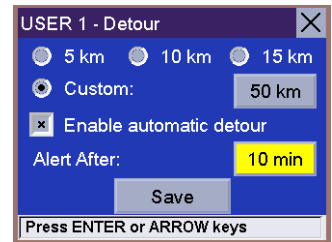

USER 1 - Detour

☐ 5 km ☐ 10 km ☐ 15 km

☒ Custom: 50 km

☒ Enable automatic detour

Alert After: 10 min

Save

Press ENTER or ARROW keys

Enter the number of minutes and select **OK**.

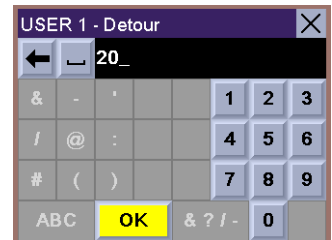

USER 1 - Detour

← 20

& - ' 1 2 3

/ @ : 4 5 6

# ( ) 7 8 9

ABC OK & ? / - 0

To have the Magellan RoadMate re-route you automatically, select **Enable automatic detour**.

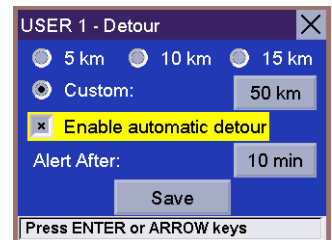

USER 1 - Detour

☐ 5 km ☐ 10 km ☐ 15 km

☒ Custom: 50 km

☒ Enable automatic detour

Alert After: 10 min

Save

Press ENTER or ARROW keys

When you have finished, select **Save**.

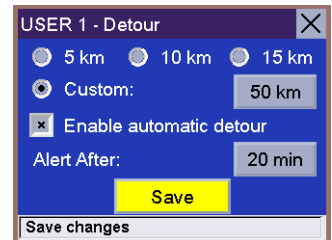

USER 1 - Detour

☐ 5 km ☐ 10 km ☐ 15 km

☒ Custom: 50 km

☒ Enable automatic detour

Alert After: 20 min

Save

Save changes

When you encounter traffic, and the set time has elapsed, the Detour icon will flash on the Map screen. Touch the icon on the screen to have the Magellan RoadMate calculate the detour. You can choose to ignore the Detour alert; after one minute it will stop flashing until the set time has elapsed again when it will alert you once more.

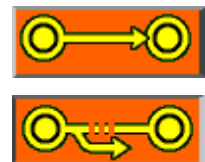

# Options

## Voice Options

From the Voice Options menu, you can select to have your voice prompts announced in either a male or a female voice in the language currently enabled (see Language for instructions on selecting a language). Additionally, you can also have the Magellan RoadMate speak the street name of the next maneuver.

Select **Voice Options**.

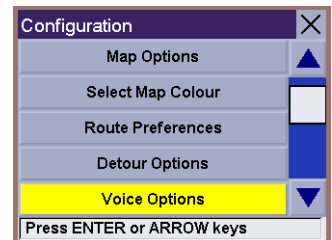

Choose **Male Voice** or **Female Voice**.

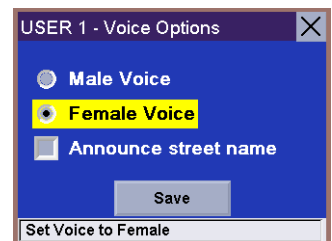

If you wish to have the street names spoken, enable **Announce street name**.

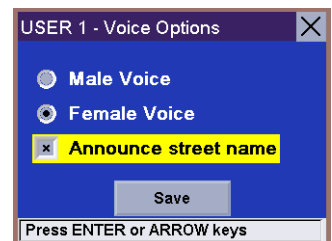

When you are finished, select **Save**.

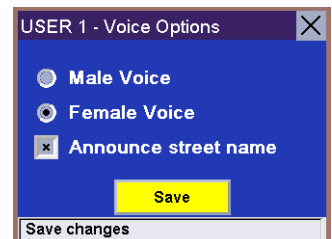

## Menu Colors

You can change the color of the menu screens by selecting one of four color schemes.

Select **Menu Colors**.

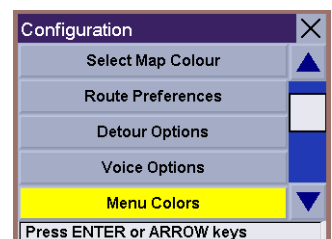

# Options

Select the desired color scheme.

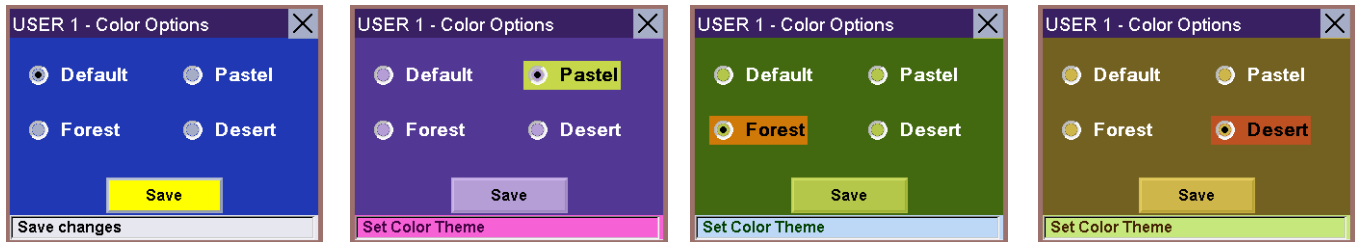

When you have finished, select **Save**.

## Contrast

Contrast determines the level of difference between light and dark colors.

Select **Contrast**.

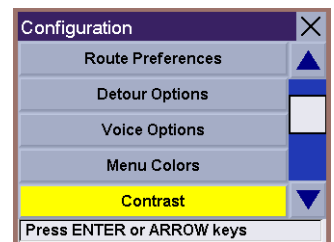

Select the left arrow to decrease the amount of contrast, or select the right arrow to increase the amount of contrast. When you are finished, select **Save**.

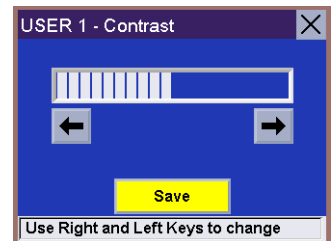

## Brightness

Brightness determines the lightness level of the display.

Select **Contrast**.

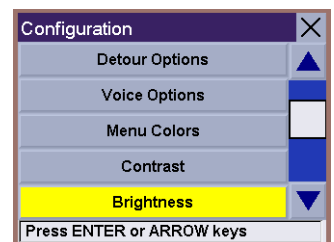

Select the left arrow to decrease the amount of brightness (make the display darker), or select the right arrow to increase the amount of brightness (make the display lighter). When you are finished, select **Save**.

# Options

## Display Options

The Magellan RoadMate can be configured to automatically adjust the display. When the light sensor detects changes in light levels, it can automatically adjust the contrast and brightness of the display for optimum performance. With the automatic settings enabled, your manual settings will remain the same; however, the display will change, depending on the light levels. If you wish to maintain your manual settings, do not enable Automatic Contrast or Automatic Brightness. Additionally, you can set the Magellan RoadMate to shut off automatically if no movement is detected for 20 minutes.

Select **Display Options**.

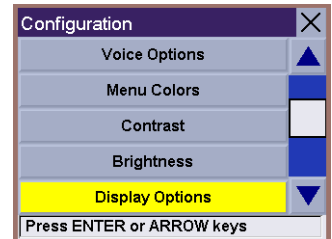

Select **Automatic Brightness**.

Select **Automatic Contrast**.

Select **Auto Power Off**.

When you are finished, select **Save**.

# Options

## Tone Options

As you approach a maneuver, an audible alert sounds to let you know to make the maneuver.

Select **Tone Options**.

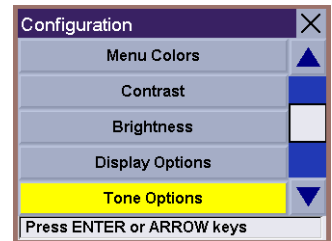

Select either **Bell**, **Chime**, or **Beep**.

When you have finished, select **Save**.

## Language

You can select to have the menus displayed in one of 11 languages. Also, audible voice prompts will be spoken in the selected language. Select from English (UK), French (Français), German (Deutsch), Dutch (Nederlands), Italian (Italiano), Spanish (Español), Danish (Dansk), Norwegian (Norsk), Finnish (Suomi), Swedish (Svenska), and Portuguese (Português).

Select **Language**.

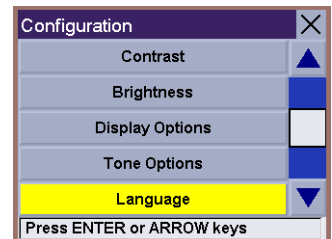

Use the Navigation key to scroll the list up or down and select the desired language.

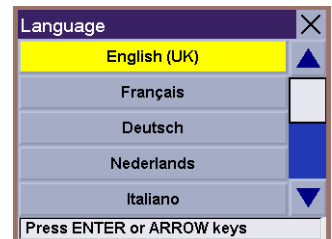

# Options

## Diagnostics

The Magellan RoadMate comes with built-in system tests and other features to aid in the performance of the unit. If you feel that your unit is not functioning properly, contact our Technical Support Representative before engaging any of the option in the Diagnostics menu.

Select **Diagnostics**.

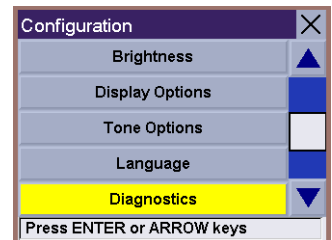

## Product Information

Product Information displays information about the hardware and software installed in your Magellan RoadMate. This information aids our Technical Support Representative in finding a solution to whatever problem you may have.

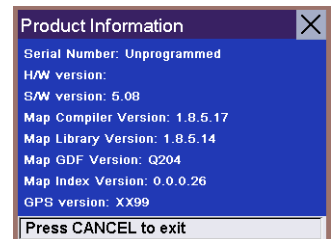

## Video Test

Video Test displays random colors to ensure that your display is working properly.

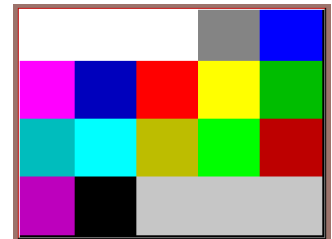

## Touch Screen Test

Touch Screen Test checks that the touch screen is calibrated and accurate.

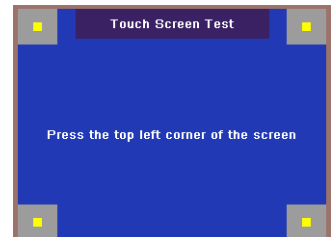

## Keypad Test

Keypad Test verifies proper operation of the keypad.

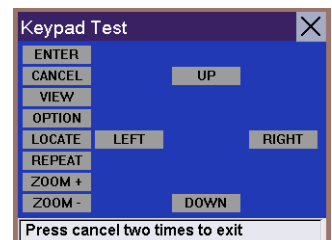

# Options

## Audio Test

Audio Test checks that the speaker is working correctly.

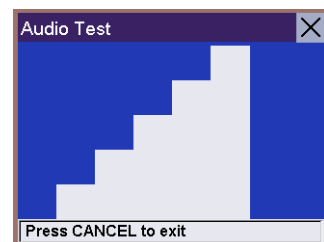

## GPS Status

GPS Status monitors the satellite signal. For more information on the GPS Status screens, see Appendix page 116.

The GPS Status screen shows a table of satellite data. The columns are CH, PRN, AZ, EL, SNR, FRQ, and U/N. The data is as follows:

CH	PRN	AZ	EL	SNR	FRQ	U/N
01	06E	141	70	779	-958	U D 0
02	21E	325	59	719	1063	U D 157
03	18E	224	54	915	2185	U D EXT
04	26E	095	38	405	1204	U D OK
05	29E	073	34	1196	-215	U D 560
06	16	299	24	0	3019	N S 249
07	15	284	24	0	4042	N S 745
08	30	189	13	0	-1942	N S 23.2
09	22	224	22	0	2016	N S
10	134	255	12	217	156	N S
11	10	043	08	270	-3511	N D
12	122	105	13	0	156	N S

At the bottom, it says "CANCEL-exit, ENTER-next".The GPS Status screen shows various GPS parameters. The data is as follows:

Heading:	13	Speed:	0.0 m/s
Current Lat:	34.10934 N		
Current Long:	117.82572 W		
GPS Version:	HN15		
# Satellites (U/T):	5/6		
PDOP:	5.2		
VDOP:	4.8		
TDOP:	1.0		
HDOP:	2.0		
FOMS P/V/H:	100/100/100		
UTC TIME:	03/08/2005 21:32:57		

At the bottom, it says "CANCEL-exit, ENTER-next".

## Initialize GPS

Initialize GPS resets the unit and reacquires the satellite signal. Note: Previously saved satellite data will be reset, and reacquiring the satellite signal may take 15 minutes or more.

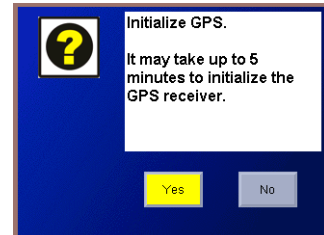

## Set GPS Position

Set GPS Position enables you to manually set the location of the Current Position icon. If you have traveled a long distance with the unit off, it may take some time for the unit to reacquire a satellite signal. By manually setting the position of the unit, you are telling the unit where you are and will speed up the satellite signal acquisition. Select **Set GPS Position**.

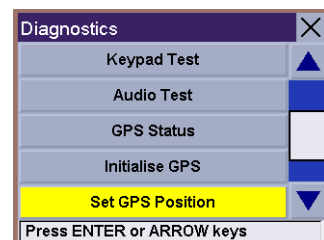

Use the keypad to enter the city name.

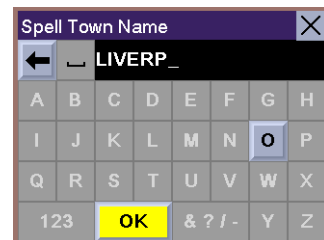

# Options

Use the Navigation key to scroll the list up or down (if necessary) and select the desired city.

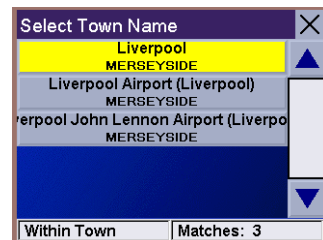

Enter the street name (do not enter prefixes such as “North” or “N”, or suffixes such as “Ave” or “Road” in the street name).

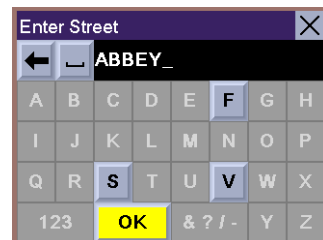

Use the Navigation key to scroll the list up or down (if necessary) and select the desired.

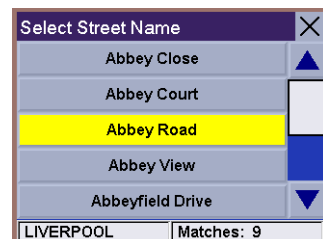

Enter the street address. The acceptable range of numbers is displayed at the top of the screen. If you do not know the exact address, just select **Done** and the Magellan RoadMate will use the lowest number in the range. Select **Done** to continue. You will be returned to the Diagnostics menu.

Go to the Map screen. Your current position is now set to the address you entered.

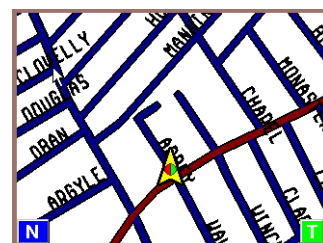

## TMC Status

The Traffic Message Channel (TMC) is an optional piece of equipment that, when installed, receives real-time information from a traffic broadcast and displays alerts on your Magellan RoadMate. The TMC Status window displays information on the condition of the equipment and the signal.

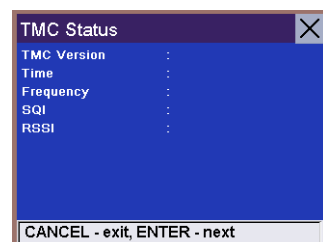

# Options

## Simulator Mode

In Simulator Mode, you can demonstrate the capabilities of the Magellan RoadMate without actually driving. In order for the simulation to work, you must set a route first. Select **Simulator Mode**.

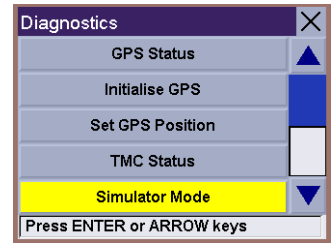

Set the speed variance of the simulation: x1 will “drive” at normal speed using known speed limits; x1.5 will “drive” at one and a half times normal speed; x2 will “drive” at two times normal speed.

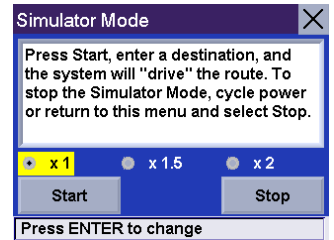

Select **Start** to begin the simulation.

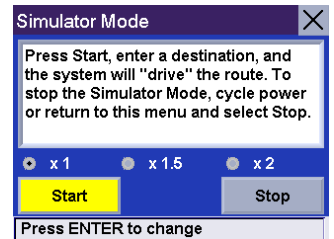

Return to the Map screen to view the simulation.

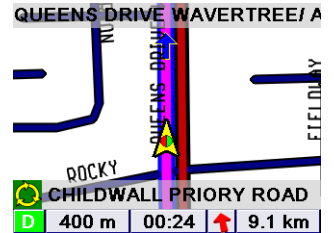

To disable Simulator Mode, select **Stop**, or when the power is turned off the Simulator will stop.

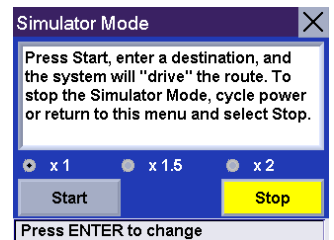

# Options

## Edit User Name

You can customize the name for each of the three users. The name will appear at the Warning/User Selection screen and In the Configuration selection menus.

Select **Edit User Name**.

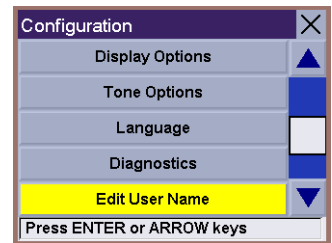

Use the keypad to delete the existing user name and enter the desired name for the selected user. When you have finished, select **OK** and you will be returned to the Configuration menu.

Next time you start your Magellan RoadMate, the name you entered will be displayed.

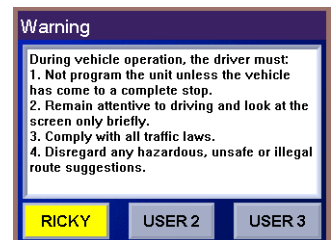

In addition, configurable items that are user specific will display the user name in the menu.

## Map Regions

The Magellan RoadMate 760 comes preloaded with North American and European map data. If you are traveling to North America, you can take your Magellan RoadMate with you and use it while you are driving abroad. To unlock the North America map, contact our Customer Service department and, for a fee, receive an unlock code.

Select **Map Regions**.

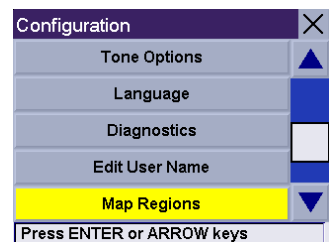

# Options

Select **USA - Canada** and then select **Unlock**.

Select **Code**.

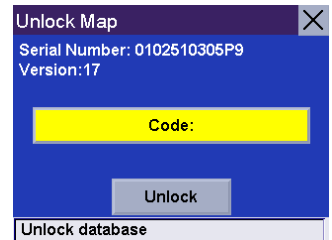

Use the keypad to enter the unlock code. When you have finished, select **OK**.

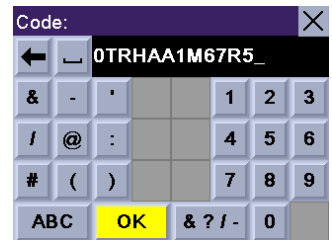

Select **Unlock**.

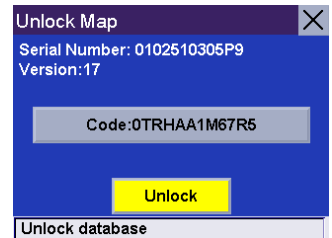

The database is unlocked. Select **OK**.

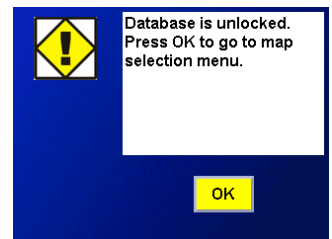

Select **USA - Canada** and then select **Switch**.

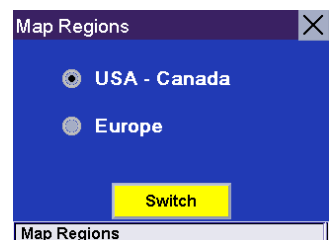

# Options

Select **Yes**. After the unit has powered down, turn the unit back on and the new map will begin loading. When it has finished, you will have access to the European maps. Also note that the user interface will be slightly different.

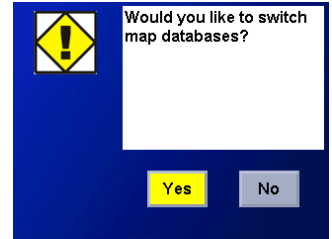

## Safety Lockout

The Safety Lockout feature disables any user input while the vehicle is in motion. While this feature can be disabled, the driver should not operate the unit while the vehicle is in motion.

Select **Safety Lockout**.

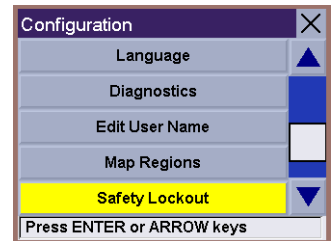

Select **Enable Safety Lockout** and select **Save**.

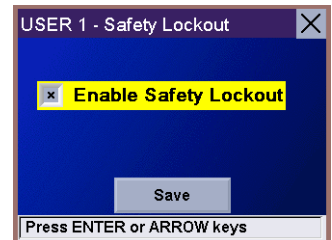

## Password

The Magellan RoadMate has the capability of enabling a password for each of the three users. This will keep other users from accessing and changing your preferences or altering your Address Book.

Select **Password**.

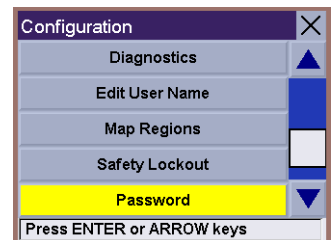

Select **Change**.

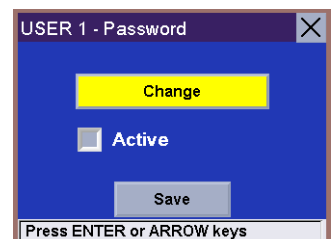

# Options

Use the keypad to enter a password of up to six characters. You can use letters or numbers, or a combination of both. When you have finished, select **OK**.

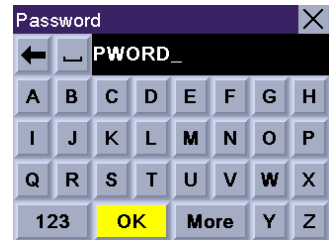

Select **Activate** to enable the password.

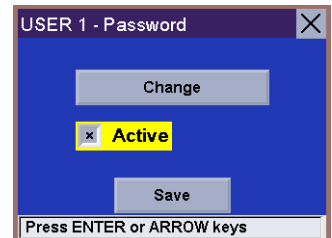

When you have finished, select **Save**.

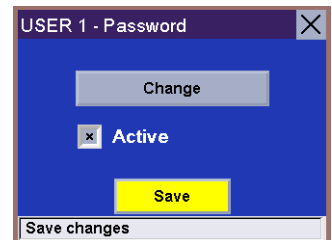

## Automatic Volume

The Magellan RoadMate can be set to automatically increase the volume when the vehicle exceed 45 mph to compensate for road noise.

Select **Automatic Volume**.

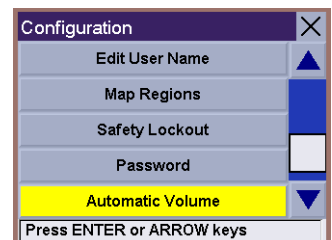

Select the number increment by which to increase the volume.

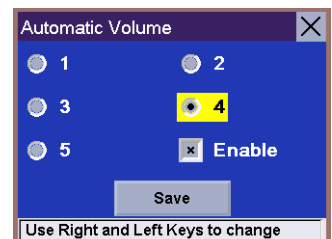

# Options

Select **Enable**.

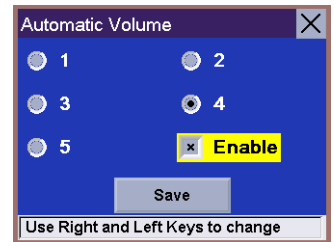

When you have finished, select **Save**.

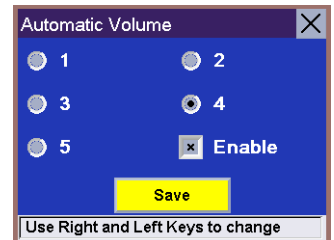

## TMC Options

The Traffic Message Channel (TMC) enables you to receive real-time traffic alerts along your calculated route and, if configured, bypass them.

Select **TMC Options**.

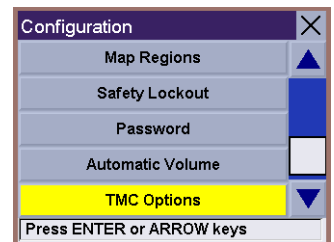

Select **Incident Options**.

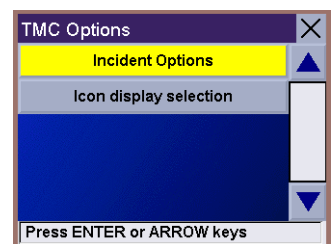

To enable the alerts, select **TMC Active**.

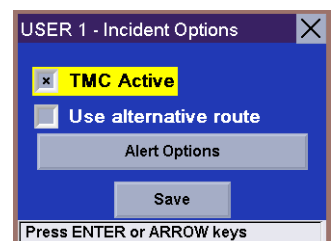

# Options

With **Use Alternative Route** unchecked, you are given alerts only. Select **Alert Options**.

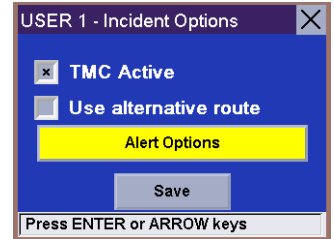

Select **Live Alert** to be notified of incidents along your route.

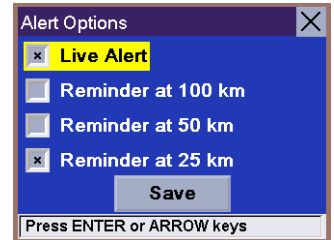

Select the distance at which you wish to be notified. You can select all the distances and be notified at each. When you have finished, select **Save**.

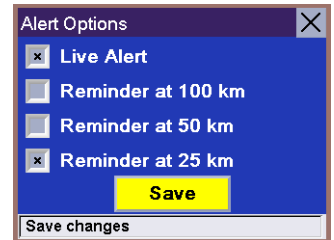

With **Use Alternative Route** selected, you can set the distance from the incident at which to calculate a route around the traffic.

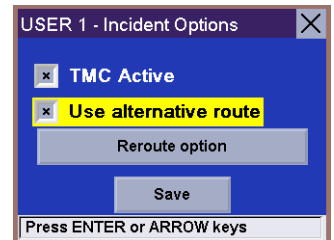

Select **Reroute Option**.

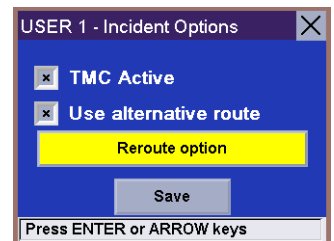

Select **Live Alert** to only be notified of incidents along your route. The options set in Alert Options will be used.

# Options

Select the distance at which you wish to have a new route calculated around the traffic.

When you have finished, select **Save**.

You can also chose which types of incidents to be notified of. Select **Icon display Selection**.

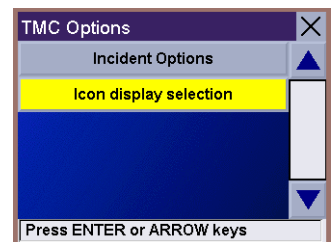

Select or deselect which types of incidents you wish to be notified of. When you have finished, select **Save**.

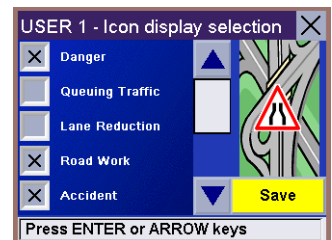

## Backup and Restore

The Magellan RoadMate 760 has the capability to back up your information (Address Book, Previous Destinations, etc.) to a Compact Flash (CF) card (not included). When a CF card is inserted in the CF card slot (see “Rear View” on page 5), the information will automatically back up when you power down the unit. In the event that you need to reset your unit, you can also restore the information back to the unit. A minimum-size CF card of 16 MB is required.

## Restoring Information and Preferences

Select **Backup and Restore**.

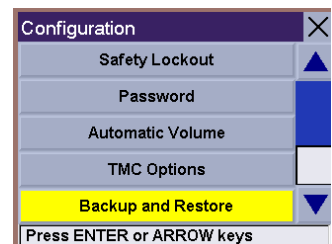

# Options

If you do not have a CF card inserted in the CF card slot (see “Rear View” on page 5), you will be prompted to turn the unit off and insert the CF card.

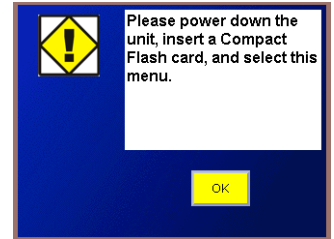

Then, turn the unit back on and reselect **Backup and Restore**.

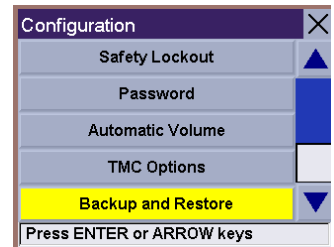

A dialog box will appear, stating that your information is being restored, and the unit will shut off automatically. Turn the unit back on, and your information and preferences are restored.

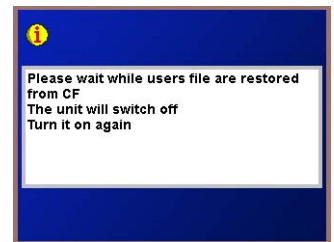

# Options

## Tutorial

The Magellan RoadMate has a built-in Tutorial that you can view or refer to anytime the Magellan RoadMate is turned on. Do not use the tutorial while you are driving. If you are operating the vehicle, please come to a complete stop before reviewing the tutorial topics.

From any screen, press the **Option** button and select **Tutorial**.

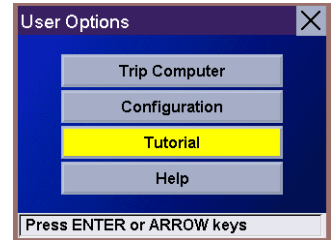

Select the desired topic.

The tutorial includes verbal narration to further aid you in understanding the selected topic. When the tutorial for the selected topic is complete, it will automatically return to the Tutorial menu. You can then select another topic to view, or press the **Cancel** button to return to the Option menu.

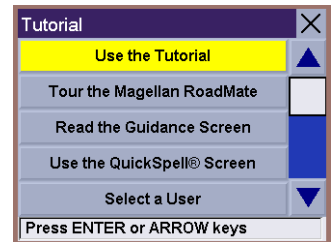

### Moving Around the Tutorial

At any time during the tutorial, press the right side of the Navigation key to skip ahead to the next topic.

To go back to the previous topic, press the left side of the Navigation key.

When you are finished viewing the tutorial, press the **Cancel** button to return to the Option menu.

# Options

## Help

Select **Help**.

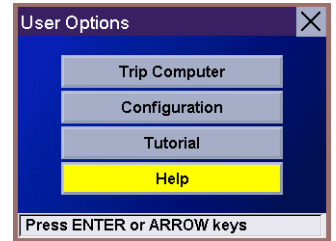

Customer Support phone numbers for United States, Canada, and Europe are displayed. See page 114 for more information.

# Contact Information

If you need support for your Magellan RoadMate and you wish to contact Thales, the following information is provided so that you can direct your questions/comments to the proper person.

## Technical Support

For Magellan product support and warranty service information in English, French, German, Spanish, Portuguese, Dutch, Norwegian, Finnish and Danish please dial FREE PHONE: 00800MAGELLAN\* (00800 62435526) from 9 AM to 6 PM GMT & GMT+1 or send an e-mail in English, French, German, Spanish, Portuguese, Dutch, Norwegian, Finnish and Danish to: [magellansupportfr@thalesnavigation.com](mailto:magellansupportfr@thalesnavigation.com)

\*free of charge phone access available from Eire, UK, Portugal, Spain, France, Belgium, The Netherlands, Germany, Austria, Switzerland, Norway, Sweden, Denmark and Finland

For Magellan product telephone support in English, French or German from other Europe, Middle East or African locations please dial: +33 2 28 09 38 00\* or send an e-mail to: [magellansupportfr@thalesnavigation.com](mailto:magellansupportfr@thalesnavigation.com)

\* international communication charge according to operator.

For Magellan product telephone support in other European, Middle East or African Languages please contact our distributors listed on [www.magellangps.com](http://www.magellangps.com) in our dealer locator or send an e-mail to: [magellansupportfr@thalesnavigation.com](mailto:magellansupportfr@thalesnavigation.com).

# Appendix A

## Adding Addresses from an IrDA-Equipped Device

The Magellan RoadMate comes equipped with an IRDA receiver (see “Front View” on page 4). With this, you can “beam” addresses from your Palm or other equipped device.

**Do not attempt to transfer addresses while you are driving, at a stop, or in traffic. Address transfer should be done only while the vehicle is parked.**

Make sure the Magellan RoadMate is turned on and at the Select Destination screen.

From your Palm or other IrDA-equipped device, select the address you wish to transfer to the Magellan RoadMate and select the IRDA transfer function.

Aim the device directly at the IrDA receiver on the Magellan RoadMate.

If the transfer was successful, the Magellan RoadMate will begin “searching” for the address in its database.

The Address Book screen will appear with the information from your device.

You can choose to edit the information. Or, if you are satisfied with the entry, select **Save**.

The entry is stored in your Address Book.

# Appendix B

## GPS Status Screen

### GPS STATUS Screen Structure-first page

CH	PRN	AZ	EL	SNR	FRQ	U/N		
01	d1	d2	d3	d4	d5	c1	c2	d6
02	d1	d2	d3	d4	d5	c1	c2	d7
03	d1	d2	d3	d4	d5	c1	c2	
04	d1	d2	d3	d4	d5	c1	c2	
05	d1	d2	d3	d4	d5	c1	c2	
06	d1	d2	d3	d4	d5	c1	c2	
07	d1	d2	d3	d4	d5	c1	c2	
08	d1	d2	d3	d4	d5	c1	c2	
09	d1	d2	d3	d4	d5	c1	c2	
10	d1	d2	d3	d4	d5	c1	c2	
11	d1	d2	d3	d4	d5	c1	c2	
12	d1	d2	d3	d4	d5	c1	c2	
13	d1	d2	d3	d4	d5	c1	c2	
14	d1	d2	d3	d4	d5	c1	c2	

It is ordered by the channel number from 1 to 12.

Where:

- d1: Satellite PRN number, with “e” or “E” to the right means got ephemeris data, “v” or “V” to the right means got verified ephemeris data (double check). “E” or “V” also means got satellite time for this channel.
- d2: Azimuth, in degrees
- d3: Elevation angle, in degrees
- d4: SNR (signal to noise ratio), it is ratio-Hz, not dB unit
- d5: Searching Frequency Offset (Hz)
- c1: U – Used for position fix, UU – Not used for position fix
- c2: Mode of the channel: I- Idle, S-searching, B – Bit sync, R- Reacquisition, T- Tracking, D-tracking and collecting data
- d6: Last Bad fix code. 0 means getting fixes. A non-zero value is either waiting for a fix or has a bad fix
- d7: Clock Offset (Hz).

### Bad fix code

- 0 PVT\_OK :good fix
- 2 ILLEGAL\_ALT: illegal altitude < -10km or > 17.5km
- 4 POSITION\_JUMP: too big position jump between two epoch (300 miles)
- 5 ILLEGAL\_VELOCITY\_OR\_ALT: max velocity 951mile
- 7 TOO\_BIG\_ACCELERATION max 15m around 1.5g
- 8 TOO\_SMALL\_ALTITUDE -10000 m
- 9 TOO\_BIG\_ALTITUDE 17,500 m
- 10 TOO\_BIG\_PDOP max PDOP 50
- 11 SATS\_BELOW\_MASK\_ANGLE satellite elevation angle is below mask angle
- 16 ILL\_DEFINED\_3D\_MATRIX 3X3 matrix can not be inverted in 3D fix

## Appendix B

17 ILL\_DEFINED\_2D\_MATRIX 2X2 matrix can not be inverted in 2D fix  
20 NO\_SAT\_TIME no satellite time  
23 NOT\_ENOUGH\_SATS no enough satellite for 2D or 3D fix  
24 CANNOT\_SELECT\_FIX\_TYPE  
30 VELOCITY\_2D\_ONLY 2 satellite fix only for velocity, no position fix  
31 BAD\_VELOCITY\_PDOP 50 too big pdop for velocity  
32 TOO\_MANY\_SATS\_FOR\_2D\_VEL there are 4 or more satellites, but 2D fix provided  
51 WRONG\_NUMSAT number of satellite for fix > 12 or less 2  
56 LOOP\_3D\_NOT\_CONVERGING 3D initial fix is not convergent  
57 MILLISECOND\_ERROR millisecond jump happened  
58 LOOP\_2D\_NOT\_CONVERGING 2D initial fix is not convergent  
59 BAD\_RANGE\_CHITEST; range post-fix residuals chi-test failed  
60 BAD\_DOPPLER\_CHITEST doppler post-fix residuals chi-test failed  
61 OSC\_DRIFT\_ERR too much clock drift 60HZ for XO, 7.5HZ for TCXO  
62 BAD\_DOPPLER\_ERR too big Doppler errors 4m/s  
63 BIG\_RANGE\_RESID 110m/40m depend on virtual ttag/ DGPS factors  
64 BIG\_DOPPLER\_RESID 0.7m/s  
65 HUGE\_RANGE\_RESID 10km normal for postfit residuals for range  
66 HUGE\_DOPPLER\_RESID 100m/s normal for postfit residuals for doppler  
Usually, Bad code is 20 and 23. If fix is good, it would be 0.

### GPS STATUS Screen Structure - second page

Heading XXX (degree) Speeding XX.X (meter per second)  
Current Lat: DDD.DDDDD W/E (current latitude, degree)  
Current Long: DDD.DDDDD N/S (current longitude, degree)  
Current altitude XXXX (altitude in mean sea level meter) TTFF XXXXs (Time-To-First-Fix in second)  
#Satellite (U/T) XX/XX (the number of satellite used and tracked)  
PDOP XX.X (Position Dilution Of Precision)  
VDOP XX.X (Vertical Dilution of Precision)  
TDOP XX.X (Time Dilution of Precision)  
HDOP XX.X (Horizontal Dilution of Precision)  
FOMS P/V/H (Figures Of Merits for position, velocity and heading in map matching)  
UTC TIME MM/DD/YY HH:MM:SS(UTC time without local zone)

# Appendix B

## Typical GPS STATUS Screen Display

First Page

CH	PRN	AZ	EL	SNR	FRQ	U/N		
01	27V	311	54	334	1712	U	D	0
02	03E	078	29	135	-702	U	D	941
03	13e	079	81	204	-704	U	D	
04	20e	175	06	90	-1952	N	S	
05	31v	119	34	179	1525	U	D	
06	01V	120	53	316	-1954	U	D	
07	28V	220	13	152	3677	U	D	
08	08V	282	29	182	2848	U	D	
09	02V	046	27	173	2120	N	D	
10	84	255	12	0	934	N	S	
11	10	325	06	47	2257	N	S	
12	72	105	13	34	934	N	S	
13	134	255	12	50	171	N	S	
14	122	105	13	63	169	N	S	

Second Page

Heading 0 Speeding 0.0 m/s

Current Lat: 34.10939 N

Current Long: 117.82599 W

Current altitude 255 TTFF 116s

#Satellite (U/T) 11/12

PDOP 2.3

VDOP 1.7

TDOP 0.0

HDOP 1.3

FOMS P/V/H 2

UTC TIME 08/16/2004 22:56:53

# Appendix C

## POI Categories

The Magellan RoadMate POI database has 25 different categories. The icons will appear on the Map screen (if enabled):

	Restaurant	Fast food, diners, and food marts
	Hotel or Motel	Most overnight stay locations
	Petrol Station	Most fuel services
	Vehicle Services	Repair shops, tire stores, and oil changes
	Airport	International and Municipal airports
	Entertainment	Movie theaters, live performance venues
	Sports & Recreation	Stadiums, parks, lakes
	Transportation	Bus and train stations
	Car Hire	Car rental companies
	Casino	Gambling venues
	Town Centre	The geographical center of a selected city
	Public Buildings	Libraries, museums, and government buildings
	Convention Centre	Major Convention Centers
	Golf Course	Private and public courses
	Tourist Attraction	Places most visited by tourists
	Hospital/Polyclinic	Most medical services
	Marina	Docks and harbors
	Nightlife	Dance halls, pubs, nightclubs
	Open Car Park	Parking lots and garages
	Parks	County, regional, and local parks
	Rest Area	Rest stops along major highways
	Education	Schools, Colleges, and other learning institutions
	Shopping	Malls and other retail stores
	Ski Resorts	Most major ski resorts
	Vineyard	Vanguards and tasting locations

When selecting restaurants, you can further narrow the search by cuisine type such as French, Italian, Greek, Mexican, etc.

# Appendix C

## Specifications

<b>Dimensions:</b>	3.3" x 6.6" x 1.5" 8.4cm x 16.8cm x 3.8cm
<b>Weight:</b>	13 oz. 368g
<b>Display:</b>	3.8" anti-glare TFT color touch screen, 2.25" x 3.0"
<b>Screen Resolution:</b>	320 x 240 QVGA; 32,000 colors
<b>Storage:</b>	20 GB Hard Drive
<b>Audio:</b>	Integrated Speaker
<b>GPS Antenna:</b>	Integrated, detachable for optional external antenna connection

# **THALES CONSUMER PRODUCTS GPS RECEIVER END USER SOFTWARE LICENSE**

**IMPORTANT - READ CAREFULLY BEFORE OPENING THE SEALED DISK PACKAGE, INSTALLING THIS PROGRAM OR USING THE DEVICE.**

By clicking the acceptance button, installing the software provided on CD or using the pre-loaded software and data, if any, (together the "Software"), you are agreeing to be bound by all of the terms and conditions of this software license agreement ("Agreement") including, without limitation, the use restrictions, warranty disclaimer and limitation of liability set forth herein. If you do not agree to be bound by all of the terms and conditions of this Agreement, you should immediately STOP INSTALLATION or USE of the Software and refer any questions in writing to: Thales Customer Support, Z.A.C. de la Fleuriaye, B.P. 60433, 44474 Carquefou Cedex, France..

The license is not a sale of the Software. The Software and the accompanying documentation are copyrighted works of authorship and contain valuable secret and confidential information proprietary to Thales ("Licensor") and its third-party suppliers, including any data supplied by NAVTEQ, each of whom retain the ownership of the information and all copyrights and other proprietary rights therein. You agree to exercise reasonable efforts to protect these proprietary interests. You agree to exercise all reasonable efforts to protect these rights. Copyright law prohibits making copies of the Software for any reason, nor may you copy the written material accompanying the Software.

Under this Agreement, you have a limited, non-exclusive, non-transferable license to use the Software contained in with the product only for your personal use subject to the User Restrictions below. You may not sublicense, rent or lease the Software, but you may permanently transfer your license to use the Software and accompanying materials by delivering to another party the original copy of the Software package, including this Agreement, together with the hardware. The transferee must then confirm, in writing to Licensor, its agreement to all terms and conditions outlined in this Software License. Such transfer terminates your license to use the Software. Licensor and its third-party suppliers retain all rights to the Software. If Software is provided on a CD you may install a single copy of Software on a single computer to enable you to download data from that computer for use with a single Magellan family handheld GPS receiver. Licensor and its third-party suppliers retain all rights to the program not expressly granted by this Agreement.

User Restrictions. The Software may only be used on a single computer and on a single Magellan GPS receiver owned or leased by you. You may not operate the Software in a time-sharing or service bureau operation, on a temporary or permanent basis, without the prior written consent of Licensor. Except to the extent explicitly permitted by mandatory laws (e.g. national laws based on the European Software Directive (91/250) and the Database Directive (96/9)), you agree not to translate, modify, adapt, disassemble, decompile, or reverse engineer the Software, or create derivative works of the Software or documentation or any portion thereof. You may only use the Software with a Magellan GPS receiver manufactured by Licensor. Unauthorized reproduction or distribution of the Software, or any portion of it, may result in civil and criminal penalties and will be prosecuted to the maximum extent possible under the law. If you wish to obtain interoperability information as defined in the national laws based on the European Software Directive, you shall grant Licensor and its third party suppliers a reasonable opportunity to provide said information on reasonable terms, including costs, to be determined by Licensor and its third party suppliers. End User shall indemnify and save harmless, the Licensor and its third-party suppliers (and their third-party suppliers) and their officers, employees and agents from and against any claim, demand or action, irrespective of the nature or the cause of the claim, demand or

action, alleging loss, costs, expenses, damages or injuries (including injuries resulting in death) arising out of the use or possession of the Software.

This Agreement is effective until terminated. The license will terminate without any notice from Licensor if you fail to comply with any provisions of this Agreement. Upon termination, you must cease all use of the Software and documentation and return them, and any copies thereof, to Licensor. The Agreement is governed by and construed in accordance with the laws of France without regard to conflict of laws provisions thereof and without regard to the United Nations Convention on Contracts for the International Sale of Goods.

DISCLAIMER OF WARRANTIES AND LIMITATION OF LIABILITY. : EXCEPT AS SET FORTH IN THE LIMITED WARRANTY THAT ACCOMPANIES THE PRODUCT, LICENSOR AND ITS THIRD-PARTY SUPPLIERS (AND THEIR THIRD-PARTY SUPPLIERS) MAKE NO WARRANTIES OR REPRESENTATIONS, EXPRESS OR IMPLIED, REGARDING THE SOFTWARE, MEDIA, DOCUMENTATION, RESULTS OR ACCURACY OF SOFTWARE AND HEREBY EXPRESSLY DISCLAIM ANY WARRANTIES OF MERCHANTABILITY AND FITNESS FOR A PARTICULAR PURPOSE AND NONINFRINGEMENT. LICENSOR AND ITS THIRD PARTY SUPPLIERS (AND THEIR THIRD-PARTY SUPPLIERS) DO NOT WARRANT THE SOFTWARE WILL MEET YOUR REQUIREMENTS OR THAT ITS OPERATION WILL BE UNINTERRUPTED OR ERROR-FREE. Using a GPS receiver does not replace the need for good judgment while navigating and should never be relied upon as the sole means of navigation.

Licensor and its third-party suppliers (and their third-party suppliers) shall have no liability to you or any third party for special, incidental, indirect or consequential damages (including, but not limited to, loss of profits or savings, downtime, damage to or replacement of equipment and property, or recovery or replacement of programs or data) arising from claims based in warranty, contract, tort (including negligence), strict liability, or otherwise even if Licensor or its third-party supplies have been advised of the possibility of such claim or damages. The liability of Licensor and its third-party suppliers (and their third-party suppliers) for damages shall not exceed the actual amount paid for the GPS receiver product.

Some countries do not allow the exclusion of limitation of implied warranties or liability for incidental or consequential damages, so the above limitations or exclusions may not apply to you.

Copyright © 2005 Thales SA. All rights reserved.

Included data © 2005 NAVTEQ BV. All rights reserved.

Thales SA. Z.A.C. de la Fleuriaye, B.P. 60433, 44474 Carquefou Cedex, France

Hot Line: 33 2 28 09 39 34 Monday thru Friday, 9:00 A.M. to 5:00 P.M. (GMT +1)

# THALES NAVIGATION MAGELLAN PRODUCTS LIMITED WARRANTY

All Thales Navigation global positioning system (GPS) receivers are navigation aids, and are not intended to replace other methods of navigation. Purchase is advised to perform careful position charting and use good judgment. READ THE USER GUIDE CAREFULLY BEFORE USING THE PRODUCT.

## 1. THALES NAVIGATION WARRANTY

Thales Navigation warrants their GPS receivers and hardware accessories to be free of defects in material and workmanship and will conform to our published specifications for the product for a period of two years from the date of original purchase or such longer period as required by law. THIS WARRANTY APPLIES ONLY TO THE ORIGINAL PURCHASER OF THIS PRODUCT.

In the event of a defect, Thales Navigation will, at its option, repair or replace the hardware product with no charge to the purchaser for parts or labor. The repaired or replaced product will be warranted for 90 days from the date of return shipment, or for the balance of the original warranty, whichever is longer. Thales Navigation warrants that software products or software included in hardware products will be free from defects in the media for a period of 30 days from the date of shipment and will substantially conform to the then-current user documentation provided with the software (including updates thereto). Thales Navigation's sole obligation shall be the correction or replacement of the media or the software so that it will substantially conform to the then-current user documentation. Thales Navigation does not warrant the software will meet purchaser's requirements or that its operation will be uninterrupted, error-free or virus-free. Purchaser assumes the entire risk of using the software.

## 2. PURCHASER'S REMEDY

PURCHASER'S EXCLUSIVE REMEDY UNDER THIS WRITTEN WARRANTY OR ANY IMPLIED WARRANTY SHALL BE LIMITED TO THE REPAIR OR REPLACEMENT, AT THALES NAVIGATION'S OPTION, OF ANY DEFECTIVE PART OF THE RECEIVER OR ACCESSORIES WHICH ARE COVERED BY THIS WARRANTY. REPAIRS UNDER THIS WARRANTY SHALL ONLY BE MADE AT AN AUTHORIZED THALES NAVIGATION SERVICE CENTER. ANY REPAIRS BY A SERVICE CENTER NOT AUTHORIZED BY THALES NAVIGATION WILL VOID THIS WARRANTY.

## 3. PURCHASER'S DUTIES

To obtain service in contact and return the product with a copy of the original sales receipt to the dealer from whom you purchased the product.

Thales Navigation reserves the right to refuse to provide service free-of-charge if the sales receipt is not provided or if the information contained in it is incomplete or illegible or if the serial number is altered or removed. Thales Navigation will not be responsible for any losses or damage to the product incurred while the product is in transit or is being shipped for repair. Insurance is recommended. Thales Navigation suggests using a trackable shipping method such as UPS or FedEx when returning a product for service.

## 4. LIMITATION OF IMPLIED WARRANTIES

Except as set forth in item 1 above, all other expressed or implied warranties, including those of fitness for any particular purpose or merchantability, are hereby disclaimed AND IF APPLICABLE, IMPLIED

## WARRANTIES UNDER ARTICLE 35 OF THE UNITED NATIONS CONVENTION ON CONTRACTS FOR THE INTERNATIONAL SALE OF GOODS.

Some national, state, or local laws do not allow limitations on implied warranty or how long an implied warranty lasts, so the above limitation may not apply to you.

### 5. EXCLUSIONS

The following are excluded from the warranty coverage:

- (1) periodic maintenance and repair or replacement of parts due to normal wear and tear;
- (2) batteries;
- (3) finishes;
- (4) installations or defects resulting from installation;
- (5) any damage caused by (i) shipping, misuse, abuse, negligence, tampering, or improper use; (ii) disasters such as fire, flood, wind, and lightning; (iii) unauthorized attachments or modification;
- (6) service performed or attempted by anyone other than an authorized Thales Navigation Service Center;
- (7) any product, components or parts not manufactured by Thales Navigation,
- (8) that the receiver will be free from any claim for infringement of any patent, trademark, copyright or other proprietary right, including trade secrets
- (9) any damage due to accident, resulting from inaccurate satellite transmissions. Inaccurate transmissions can occur due to changes in the position, health or geometry of a satellite or modifications to the receiver that may be required due to any change in the GPS. (Note: Thales Navigation GPS receivers use GPS or GPS+GLONASS to obtain position, velocity and time information. GPS is operated by the U.S. Government and GLONASS is the Global Navigation Satellite System of the Russian Federation, which are solely responsible for the accuracy and maintenance of their systems. Certain conditions can cause inaccuracies which could require modifications to the receiver. Examples of such conditions include but are not limited to changes in the GPS or GLONASS transmission.).

Opening, dismantling or repairing of this product by anyone other than an authorized Thales Navigation Service Center will void this warranty.

### 6. EXCLUSION OF INCIDENTAL OR CONSEQUENTIAL DAMAGES

THALES NAVIGATION SHALL NOT BE LIABLE TO PURCHASER OR ANY OTHER PERSON FOR ANY INDIRECT, INCIDENTAL OR CONSEQUENTIAL DAMAGES WHATSOEVER, INCLUDING BUT NOT LIMITED TO LOST PROFITS, DAMAGES RESULTING FROM DELAY OR LOSS OF USE, LOSS OF OR DAMAGES ARISING OUT OF BREACH OF THIS WARRANTY OR ANY IMPLIED WARRANTY EVEN THOUGH CAUSED BY NEGLIGENCE OR OTHER FAULT OF THALES NAVIGATION OR NEGLIGENT USAGE OF THE PRODUCT. IN NO EVENT WILL THALES NAVIGATION BE RESPONSIBLE FOR SUCH DAMAGES, EVEN IF THALES NAVIGATION HAS BEEN ADVISED OF THE POSSIBILITY OF SUCH DAMAGES.

Some national, state, or local laws do not allow the exclusion or limitation of incidental or consequential damages, so the above limitation or exclusion may not apply to you.

## 7. COMPLETE AGREEMENT

This written warranty is the complete, final and exclusive agreement between Thales Navigation and the purchaser with respect to the quality of performance of the goods and any and all warranties and representations. THIS WARRANTY SETS FORTH ALL OF THALES NAVIGATION'S RESPONSIBILITIES REGARDING THIS PRODUCT.

THIS WARRANTY GIVES YOU SPECIFIC RIGHTS. YOU MAY HAVE OTHER RIGHTS WHICH VARY FROM LOCALITY TO LOCALITY (including Directive 1999/44/EC in the EC Member States) AND CERTAIN LIMITATIONS CONTAINED IN THIS WARRANTY MAY NOT APPLY TO YOU.

## 8. CHOICE OF LAW.

This limited warranty is governed by the laws of France, without reference to its conflict of law provisions or the U.N. Convention on Contracts for the International Sale of Goods, and shall benefit Thales Navigation, its successors and assigns.

This warranty does not affect the consumer's statutory rights under applicable laws in force in their locality, nor the customer's rights against the dealer arising from their sales/purchase contract (such as the guarantees in France for latent defects in accordance with Article 1641 et seq of the French Civil Code).

For further information concerning this limited warranty, please call or write:

Thales SA – Z.A.C. La Fleuriaye – B.P. 60433 – 44474 Carquefou Cedex – France.

Phone: +33 (0)2 28 09 38 00, Fax: +33 (0)2 28 09 39 39