

TIME2

IP Camera User Manual

Device Client

Web Terminal

iOS Application

Android Application

Please read all instructions carefully before use to get the most out of your Wireless Surveillance Camera.

The design and features are subject to change without notice.

Contents

Important Safety Information	2
Main Components	3
Camera Features	4
Connecting the Camera	6
Device Client	6
Installing the PC Client	6
Camera Setup	10
Main Features	13
Web Terminal	21
Viewing the Camera Online	21
How to use the IE Livestream mode	23
Operation Tool Area	23
Pan Tilt Control Area	24
Video Control Area	24
System Settings	26
Network Configuration	32
User & Device	33
iOS Application	34
Downloading the App	34
Camera Controls	36
Settings	38
Android Application	44
Downloading the App	44
Camera Setup	44
Camera Controls	46
Settings	48

General Description

Thank you for purchasing the Time2 HSIP2 Surveillance Camera – this device is a great way monitor any part of your office, home or warehouse making sure all your valuables are safe and secure

Please keep this manual for future reference and ensure all safety instructions have been read carefully before using. Applications and their functions may vary by country and/or hardware specification.

Important Safety Information

- Do not install the product outdoors or in any place where it may become wet. Do not install the product in any place that might be exposed to extreme heat or cold – the camera should be kept out of direct sunlight
- It is not permitted to open the product yourself or to have it opened, neither is it permitted to repair the product yourself or to have it repaired. This will void the warranties.
- Only use original accessories from the manufacturer
- Keep the product out of reach of children
- Disconnect the device from all power sources before cleaning it. Use a clean, dry cloth to clean the product
- Do not use any abrasive agents, corrosive cleaning products or any substances that contain bleach or solvents to clean the product
- Remove the adapter from the power outlet during storms, lightning and whenever the product will not be used for a longer period of time
- The camera is not able to view through glass at night. Keep this in mind when positioning it

Main Components (What comes in the box?)

- HSIP2 HD IP Camera
- WiFi Antenna
- Ethernet (internet) cable
- DC supply (power supply)
- Wall Mounting brackets
- User manual

Camera Features

1. Wireless Antenna
2. Motion Detector
3. Infrared LED
4. Camera Lens
5. Network Indicator LED
6. Microphone
7. Loud Speaker

1. Headphone Slot
2. Ethernet / RJ45 Port
3. WiFi Antenna
4. Micro SD Card Slot
5. Power Port

Connecting the Camera

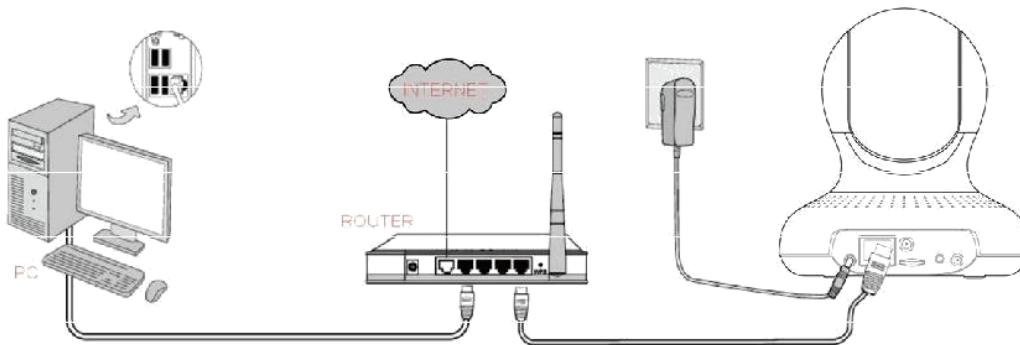

1. Screw the WiFi Antenna into gold screw at the back of the camera
2. Plug the power adaptor into the port at the back of the camera
3. Plug one end of the Network/Ethernet cable into camera and the other end into your Wireless Internet Router. It will take approximately 30 seconds for the camera to power up.
4. Once the power cable and Ethernet cable have been connected, the green LED light will come on.

Device Client

Installing the PC Client

Visit the following webpage – www.time2technology.com to download the “IP Camera for PC” software. (Click to download)

TIME2

Welcome to Time2

Our Website is coming soon. In the meantime, please visit our shop by clicking the link below...

Time2Direct.com »

Looking for product downloads?

Bluetooth

WiFi

Bluetooth Waterproof

During download, your Anti-virus software may bring up an alert, please ignore it and continue to download the software. Once the software has downloaded, double click on the software icon to open.

You will then be asked to choose a language:

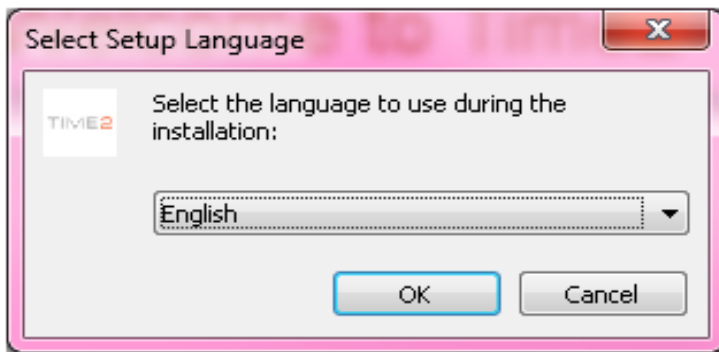

Follow the onscreen instructions to finish installation of the DeviceClient Software (See below).

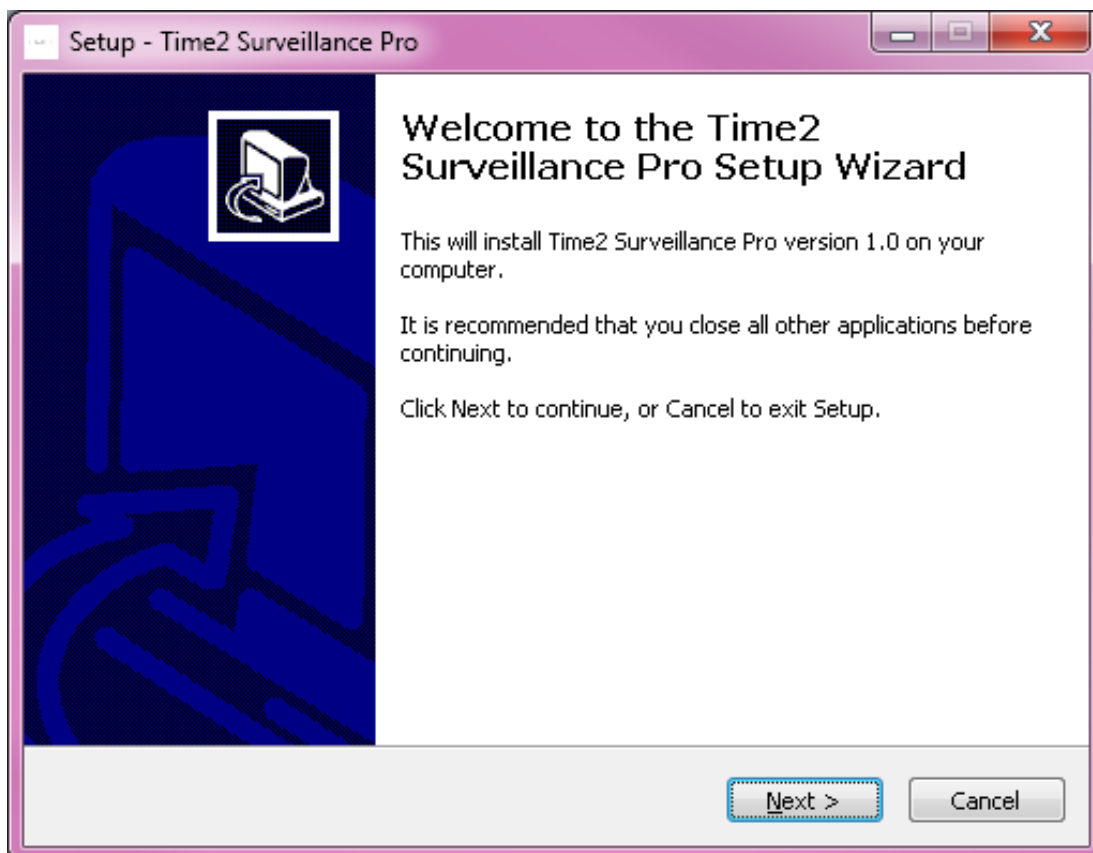

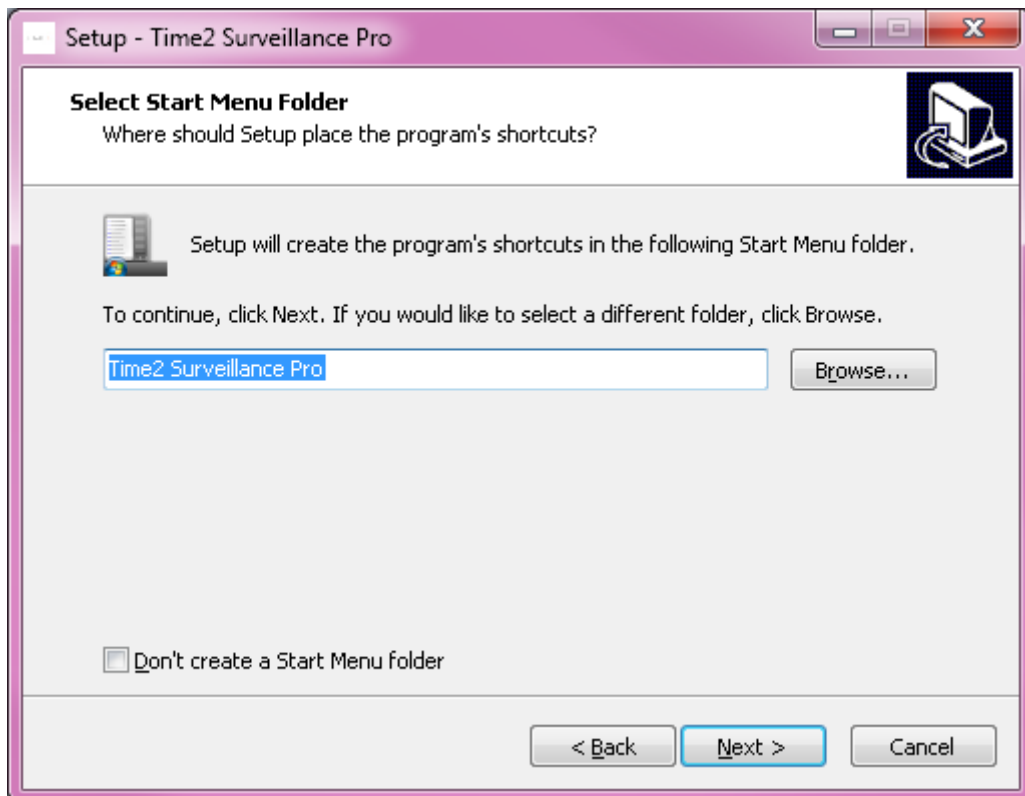
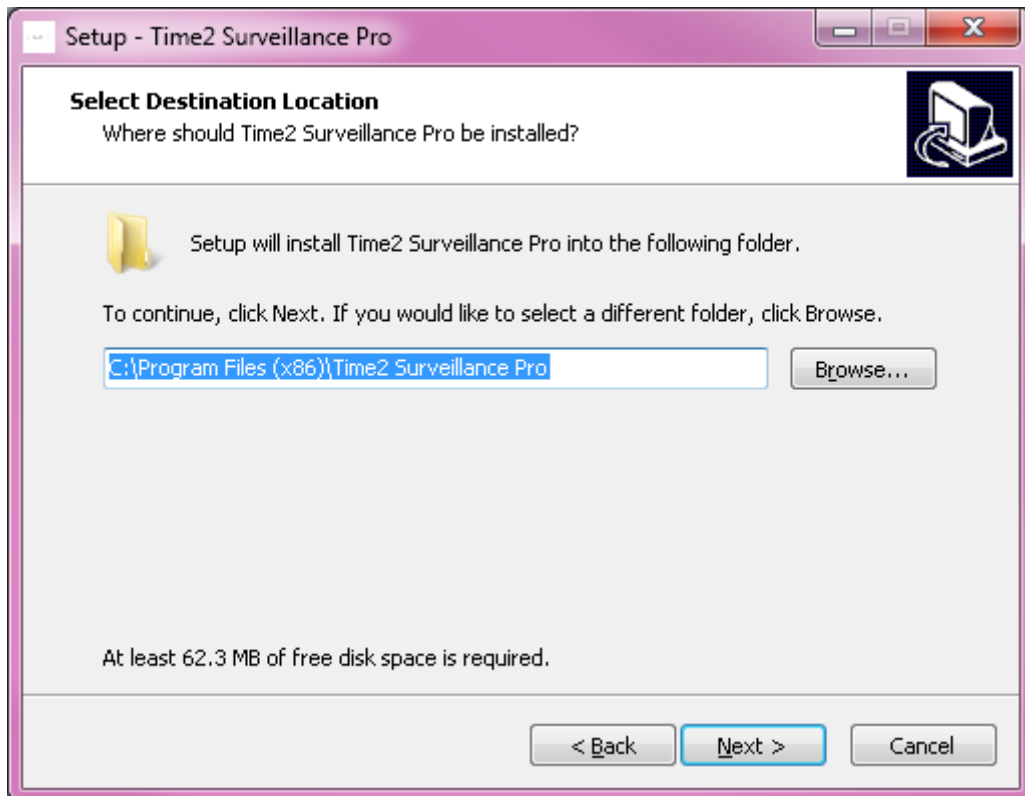

Please ensure the 'Create a desktop icon' option is ticked (see below) so an icon can be created on your desktop for easy access to the software.

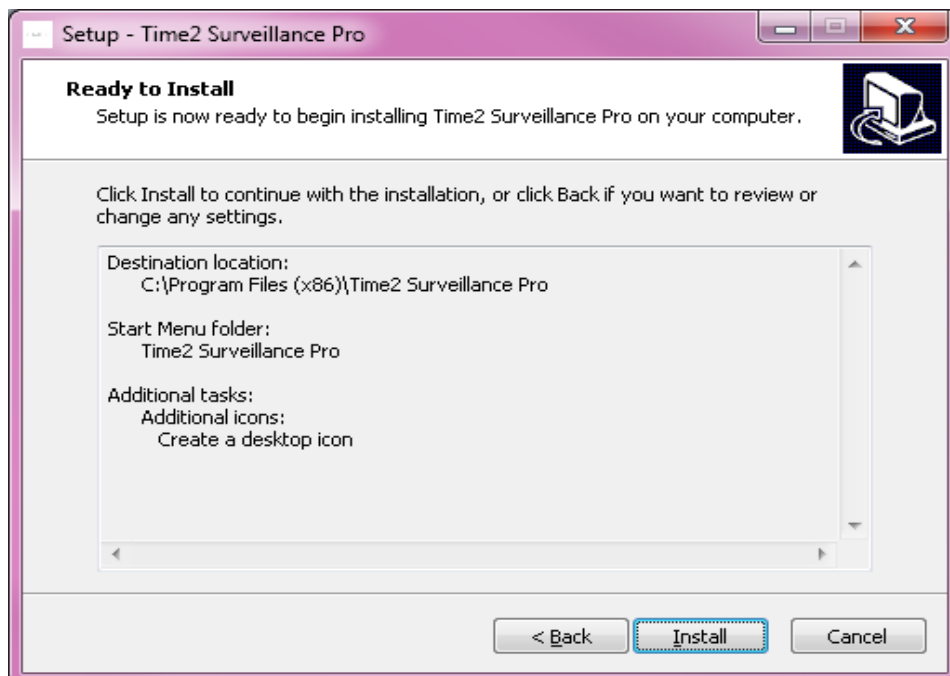
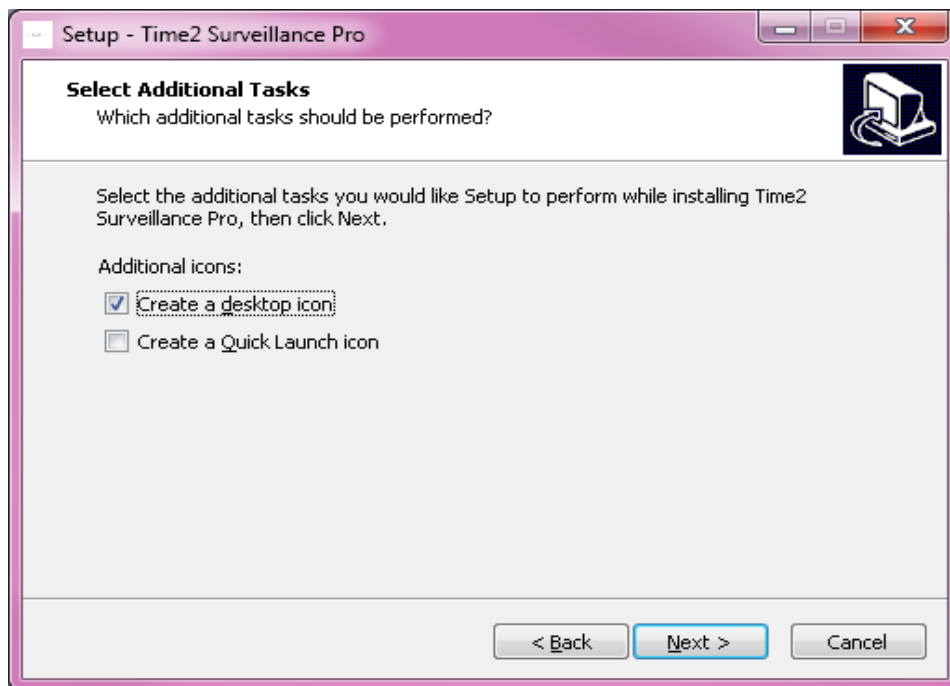

Once the software has been successfully installed, double-click the icon to launch.

Camera Setup

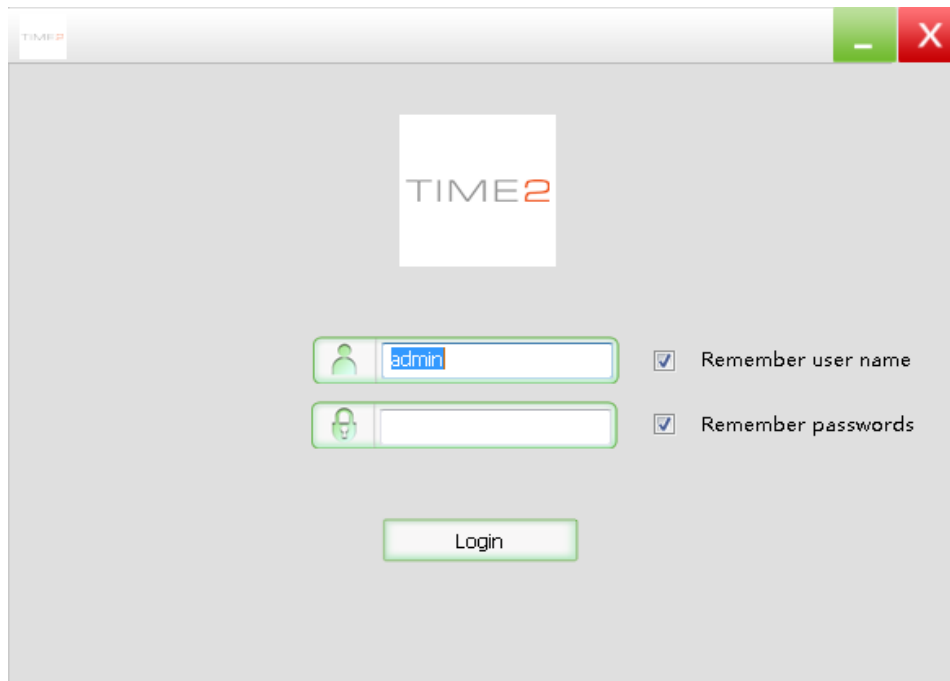

By default, there is no password allocated to the camera. To log in, simply enter the username (found at the bottom of the camera) then click Login.

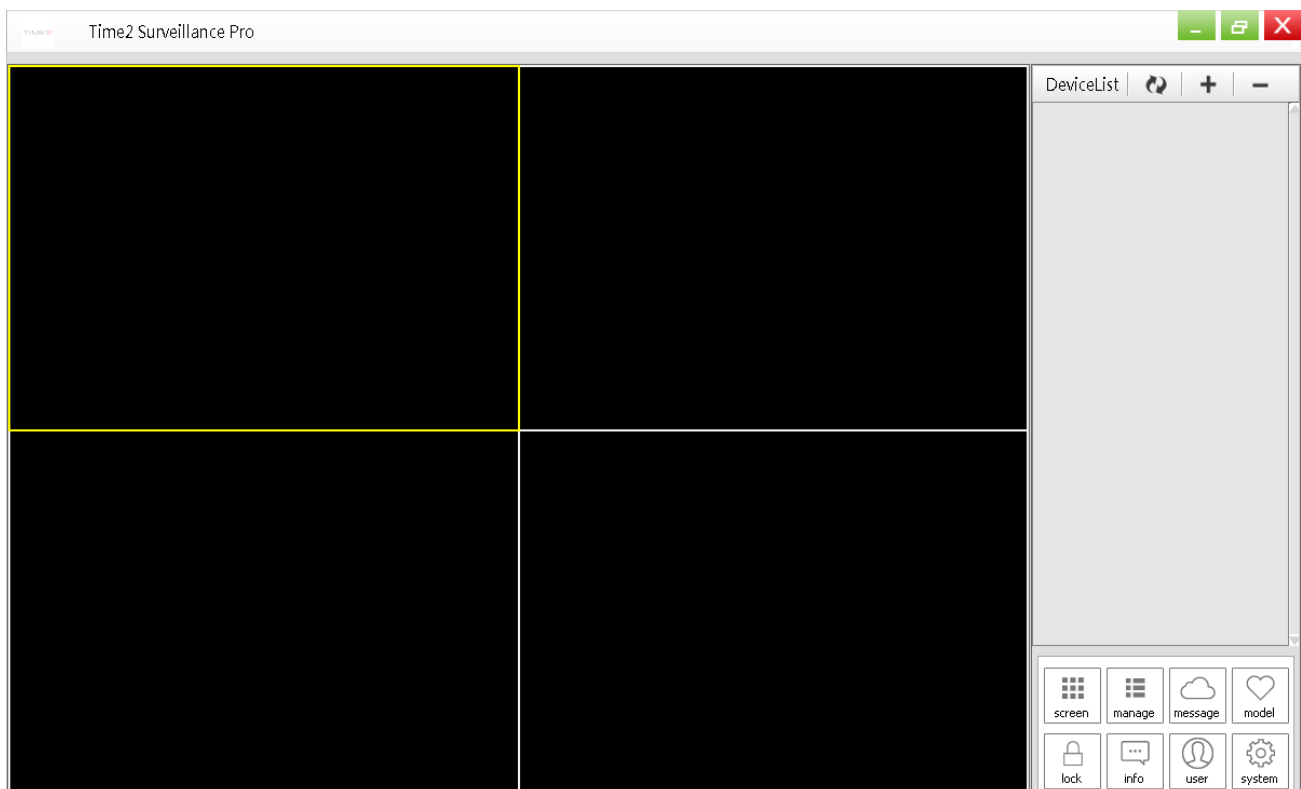

In order to set up the software, firstly, ensure the camera and computer are connected to the same Wireless Internet Router.

Click the 'Plus' icon on the top right-hand corner of the screen. This will bring up another window, then click 'Search'.

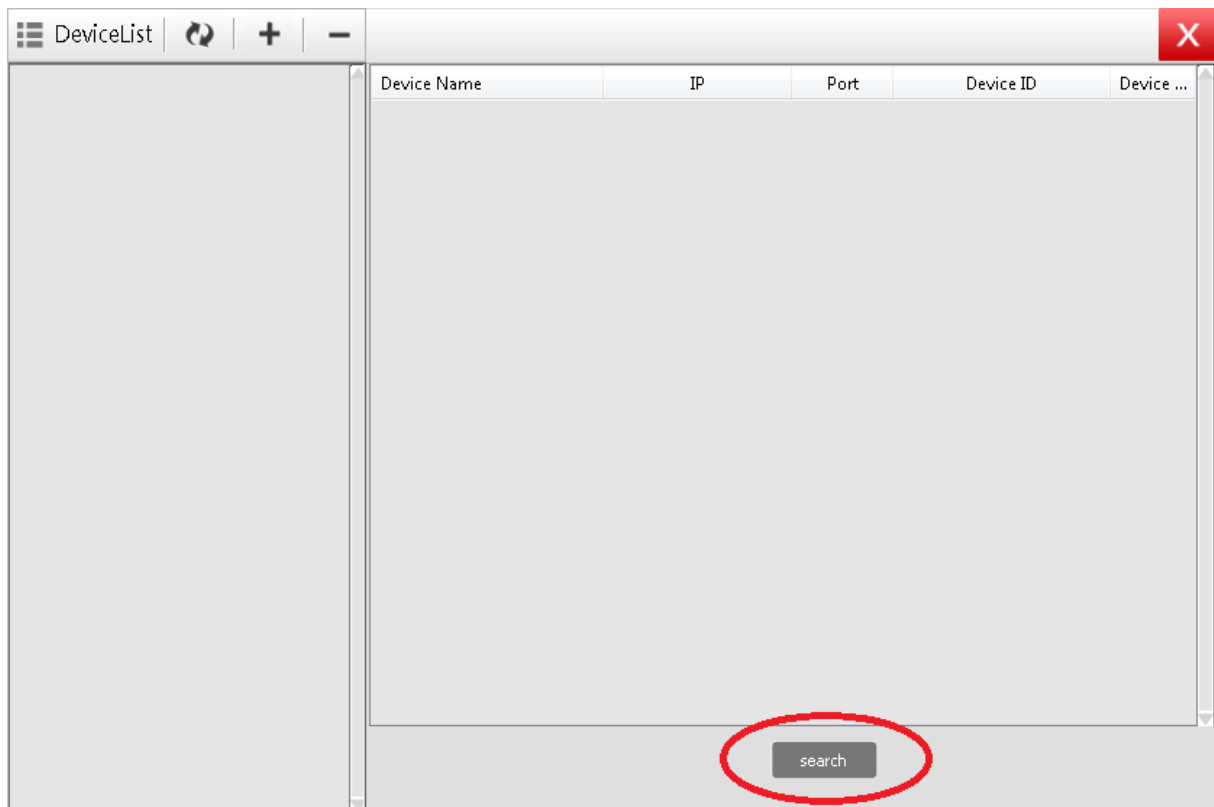

This will bring up any cameras connected to that Wireless internet network. Then simply double-click on the Camera you would like to setup.

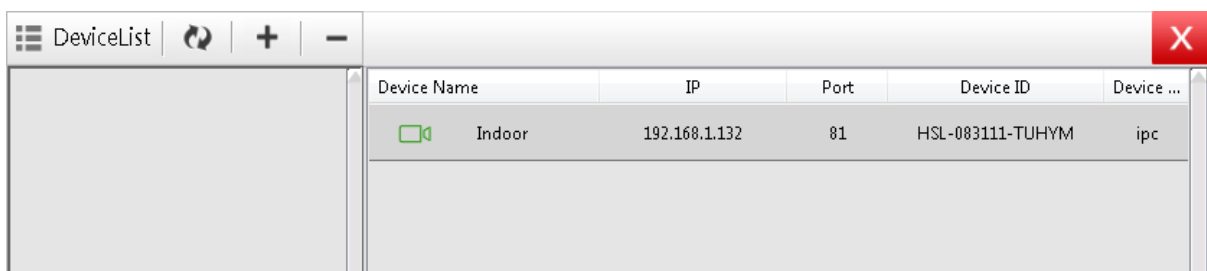

This will bring up another window (see below). Check the Settings then click OK to add the camera to the Device List.

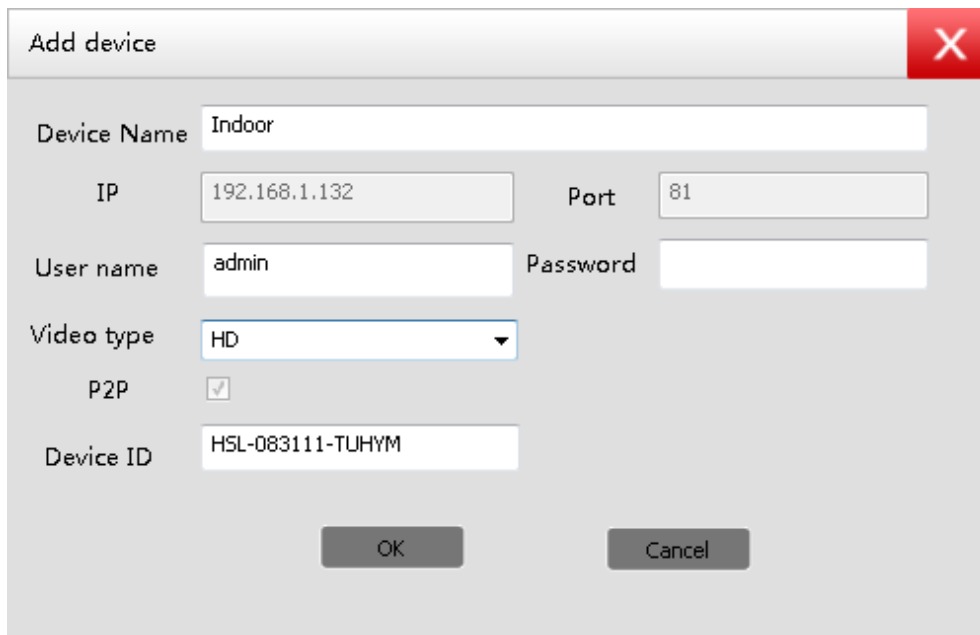

- *The default device name can be changed to whatever you prefer*
- *The Username and Password can be found at the bottom of your camera.*
- *Each camera will have its own unique Device ID*

In order to view the camera, simply put your mouse over the camera name in the Device List (see image)

Then drag it into one of the black windows for the image to appear. Double-click on the image to enlarge.

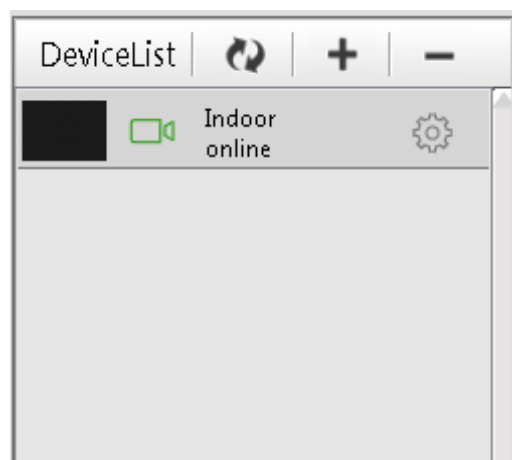

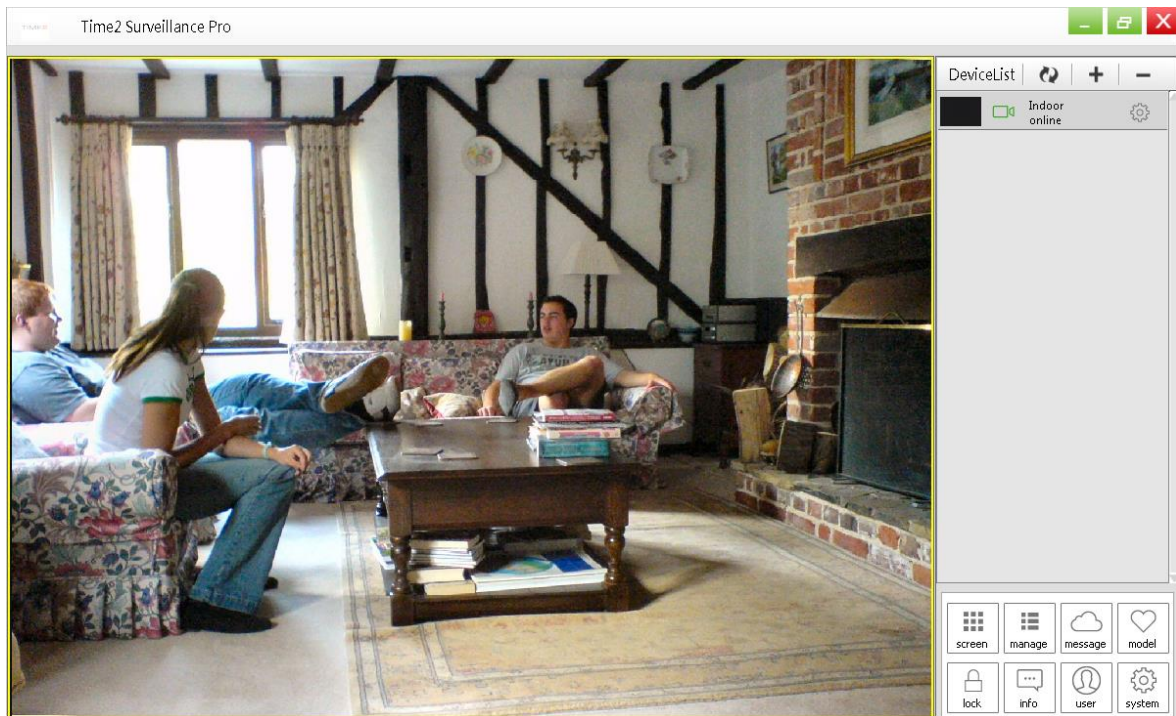

Main Features

To view the main functions, simple click on the settings icon on the Device.

Device Information

This gives you all the information about the device. e.g. Firmware version, serial number, Alarm status, SD card capacity etc.

name	Indoor
firmware version	R35.9.9.1.1
serial number	HSL-083111-TUHYM
alarm status	none
UPNP status	UPNP succeeded
DDNS status	no action
MAC	00:c3:ea:ba:2a:ae

Date and Time

Set the Date and Time according to your Time Zone or simply synchronise to your PC time.

Device Time 2015-07-14 15:11:58 Tuesday

Device Time Zone setting (GMT)Greenwich mean time; London, Lisbon, Casablanca ▼

Use NTP Server Auto Correct

NTP Server

PC time calibration

SD Card Settings

This gives you all the information about the device. e.g. Firmware version, serial number, Alarm status, SD card capacity etc.

When first inserting an SD Card, you will be required to format the SD card (simply click the format button). Once formatted, you will be able to select conditions such as 'Record audio' or 'Timer recording' etc.

Alternatively, you could specify the times you would like the camera to start recording. Once complete, click the Set button to save the changes.

Sd total capacity(M) 0

Sd status SD Card not inserted

Record coverage

Record audio

Timer recording

Select all

Day	0	1	2	3	4	5	6	7	8	9	10	11	12	13	14	15	16	17	18	19	20	21	22	23
Sun																								

User Settings

The username and password for the visitor, operator and administrator can be set and changed by clicking on this tab.

	user	password
visitor	<input type="text"/>	<input type="text"/>
operator	<input type="text" value="op"/>	<input type="password" value="••••"/>
administrator	<input type="text" value="admin"/>	<input type="text"/>

Email Settings

Setup your mailbox to receive email notifications when motion has been detected.

sender	<input type="text" value="testingcam12@gmail.com"/>
smtp server	<input type="text" value="smtp.gmail.com"/> <input type="text"/>
smtp port	<input type="text" value="465"/>
Need Verify	<input checked="" type="checkbox"/>
SSL	<input type="text" value="TSL"/>
smtp user	<input type="text" value="testingcam12"/>
smtp password	<input type="password" value="••••••••••"/>
receiver 1	<input type="text"/>
receiver 2	<input type="text"/>
receiver 3	<input type="text"/>
receiver 4	<input type="text"/>

Sender

Enter the senders email address e.g. testingcam12@gmail.com

SMTP Server

Select the appropriate SMTP server according to your email address (see above).

SMTP Port

This will be automatically filled in once the server has been selected

Need Verify

Please ensure this is always ticked as some mail servers require authentication to receive emails

SMTP Details

Please enter the correct SMTP Username (email address) and SMTP password (password used for the email address).

Receiver

Finally enter the email addresses you would like the email notifications to go to

Please note: The camera needs to be connected to the internet at all times for this feature to work.

Alarm Settings

The motion detection alarm and settings can be amended and changed by clicking on this tab.

Motion Detect Armed The smaller the value the more sensitive

Alarm Audio Sensitivity

Alarm trigger event

Alarm preset linkage Alarm video record

Mail Notification after alarm

Upload Image after alarm Upload Images (0-10)

Alarm armed time

Schedule Select all

Day	0	1	2	3	4	5	6	7	8	9	10	11	12	13	14	15	16	17	18	19	20	21	22	23	
Sun																									
Mon																									
Tue																									
Wed																									
Thu																									
Fri																									
Sat																									

Motion Detect Armed

Whilst the camera is on, if any movement is detected, the built-in motion detector will trigger an alarm. Tick the ‘Motion Detect Armed’ option to activate this feature.

Alarm Audio Sensibility

Whilst the camera is on, if any sound is detected, this will also trigger the alarm. You are able to change the sensitivity of this feature according to your requirement.

Alarm video record

When the alarm has been triggered, a 30-second video will be recorded and saved onto the Micro SD Card

Mail Notification after alarm

Activate this feature to receive an email notification as soon as the alarm has been triggered (by motion detection or audio alarm). You will be required to set up your mailbox in order to receive the emails.

Upload Image after alarm

Activate this feature to receive images once the motion detection alarm has been triggered. You can choose for up to 10 images to be emailed to yourself.

Alarm armed time

Activate this feature to schedule when the alarm setting is on. Alternatively, you could have the alarm setting on all the time.

WiFi Settings

The Wireless Settings can be set and changed by clicking on this tab. Please note: when setting the camera up for the first time, it will need to be wired into the internet router first, before the wireless function is activated.

WIFI

ID	SSID	MAC
1	BTWi-fi	12:1E:78:1E:F6:A8
2	BTWifi-X	32:1E:78:1E:F6:A8
3	BTHub5-XNPF	00:1E:78:1E:F6:A8
4	HP-Print-14-Deskjet 3520 series	C4:34:6B:EF:EC:14
5	ELMCAP	00:1D:AA:2F:66:08
6	ELM GUEST	00:1D:AA:2F:66:09

search

use WLAN

SSID

NetWork Type

WiFi encryption

Encryption

Click 'Search' to search for existing wireless networks then select the network you would like to connect to. Enter the password then click 'Setup'. The camera will automatically configure itself with the router.

This function is used to setup the wireless function. The device will restart once the settings have been configured. You can then unplug the Ethernet Cable from the wireless router to test whether the camera works remotely.

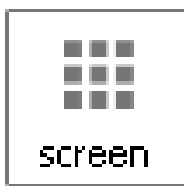

Screen

Click this icon to choose how many cameras you would like to view at once.

Manage

Click this icon to search for other devices connected to the same wireless network or even add more devices.

Message

Click to view a record of alarm triggers (Video or Image) by Day, Week, Month or even Year.

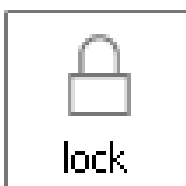

Lock

Click to lock the screen, then enter the camera password to unlock.

User

Click to modify the Operator and Administrator usernames and passwords.

Image Settings

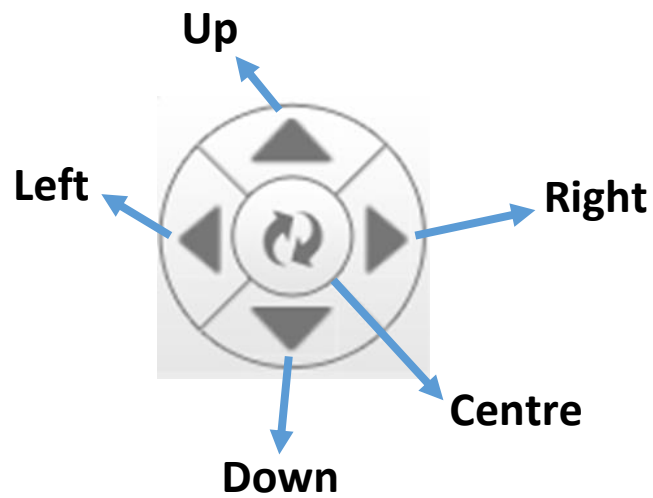

Left and Right Cruise

Left and Right Reversal

Turn Off

Preset Point Setting

Resolution Switch

Recording

Talkback

Alarm

Up and Down Cruise

Up and Down Reversal

Brightness Setting

Audio

Parameter Reset

Snapshot

IR

Web Terminal

Viewing the Camera online

Visit the following webpage – www.netcam360.com to download the “IP Camera Search Tool Download” software. (Click to download)

[Chinese](#) [English](#)

[IP Camera Search Tool Download](#)

[IP Camera Android Application Download](#)

[Scan QR code Dwmload IP Camera Android Application](#)

[IP Camera For PC](#)

[IP Camera IOS Appstore Download](#)

[Scan QR code Dwmload IP Camera IOS Application](#)

Once the software has downloaded and installed onto your computer, open to bring up the following window (see below)

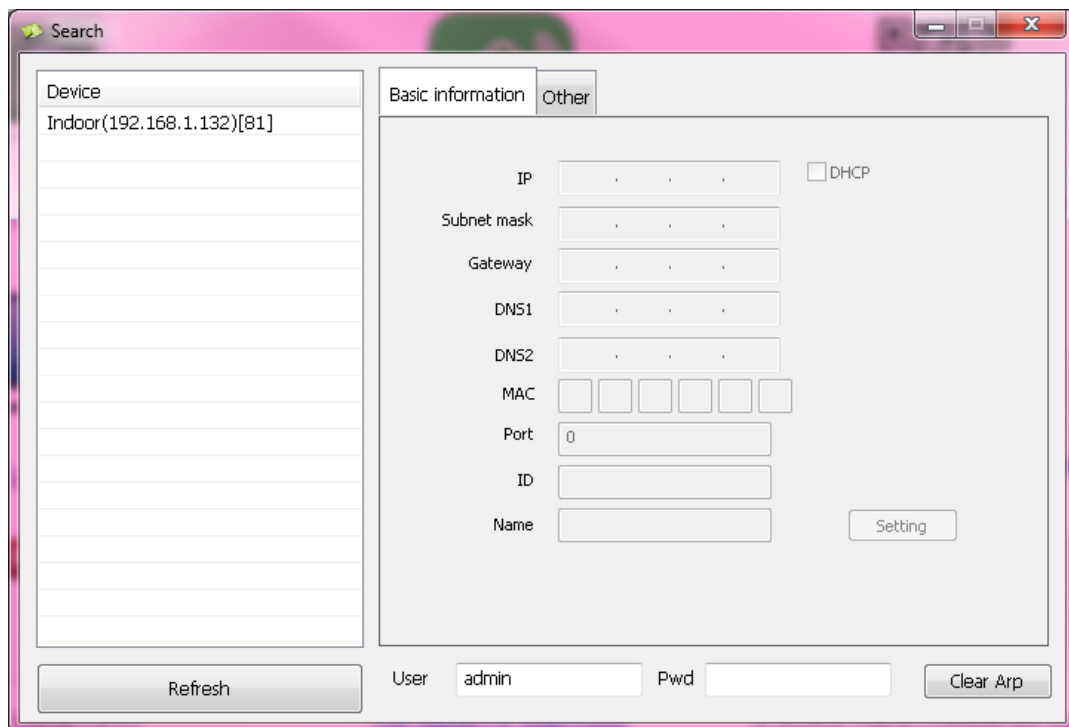
A screenshot of the IP Camera Search Tool interface. The window title is "Search". On the left, there is a "Device" list with one entry: "Indoor(192.168.1.132)[81]". Below the list is a "Refresh" button. On the right, there are two tabs: "Basic information" and "Other". The "Other" tab is active, showing fields for IP, Subnet mask, Gateway, DNS1, DNS2, MAC, Port, ID, and Name. There is a checkbox for "DHCP" and a "Setting" button. At the bottom, there are fields for "User" (admin) and "Pwd", and a "Clear Arp" button.

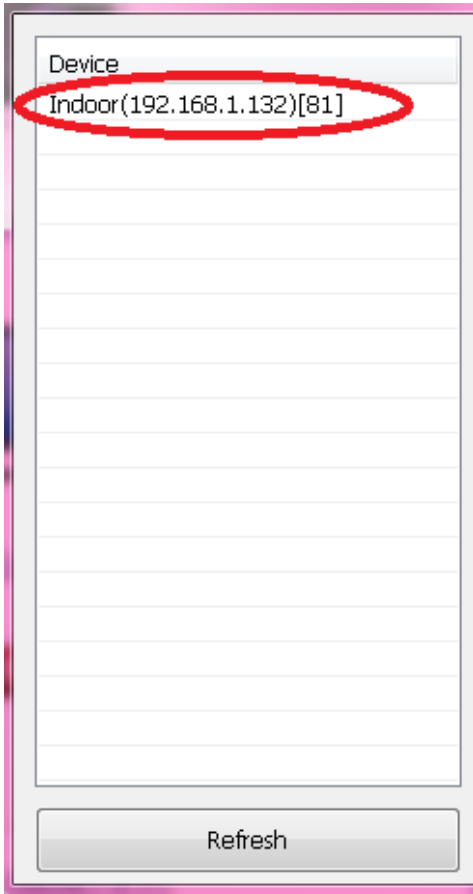

The software will recognise any devices connected to your WiFi network. This will appear on your Device list.

If you cannot see any devices, please ensure the camera is connected to the same WiFi network as your computer then click the 'Refresh' tab.

Then double-click to connect to this camera.

By default, there is no password allocated to the camera. To log in, simply enter the username (found at the bottom of the camera) then click Login

You will be directed to another webpage, please click one of the options listed on the page.

- Livestream mode (for Internet Explorer)
- Videostream mode (for Firefox)
- Snapshot mode (for smartphones)
- SD Card video playback online

Wireless Camera

	livestream mode (for Internet Explorer)
<hr/>	
	videostream mode(for FireFox)
<hr/>	
	snapshot mode (for smartphone)
<hr/>	
	SD card video playback online
<hr/>	
English ▾	OCX Download Help online

Please click on the dropdown menu on the bottom left hand corner to change the language to English

How to use IE Livestream mode

Operation Tool Area

Horizontal Patrol

Vertical Patrol

Image Vertical Reversal

Image Horizontal Reversal

Contrast

Brightness

Saturation

Colour Scale

IR Cut Switch

Alert Switch

VBR/CBR

P/T Speed Adjust

Pan Tilt Control Area

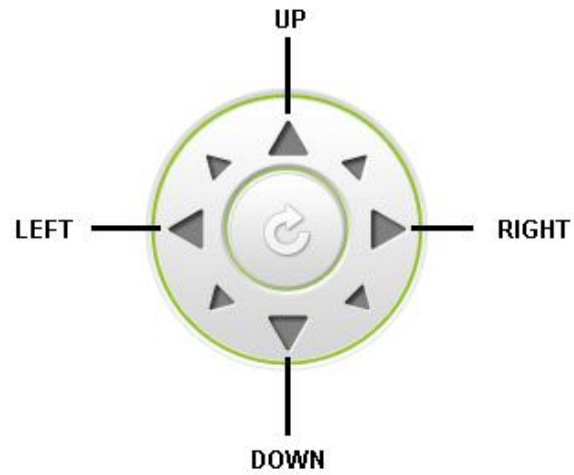

Video Control Area

Resolution

Code Rate

Talk Volume Adjust

Invoke Settings

Video Mode

Frame Rate

Audio Volume Adjust

Reset to Default settings

Call Set Default

The Video Control Area is a vertical menu with the following elements from top to bottom:

- Home icon**: A dropdown menu currently showing "indoor 50Hz". An arrow labeled "Video Mode" points to this menu.
- Monitor icon**: A dropdown menu currently showing "1280x720". An arrow labeled "Resolution" points to this menu.
- Calendar icon**: A dropdown menu currently showing "20". An arrow labeled "Frame Rate" points to this menu.
- Waveform icon**: A horizontal slider with a yellow knob. An arrow labeled "Code Rate" points to this slider.
- Microphone icon**: A horizontal slider with a yellow knob. An arrow labeled "Audio Volume Adjust" points to this slider.
- Headphones icon**: A horizontal slider with a yellow knob. An arrow labeled "Talk Volume Adjust" points to this slider.
- Flag icon**: A button labeled "Call Set Default". An arrow labeled "Reset to Default settings" points to this button. An arrow labeled "Invoke Settings" points to the flag icon.

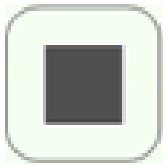

Click to view 1 Channel

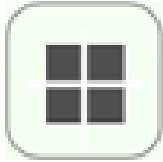

Click to view 4 Channels

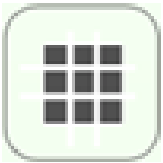

Click to view 9 Channels

Click to monitor with audio

Click to monitor with audio and activate talkback function

Click for local video

Capture the current screen

Click to enter the System settings

System Settings

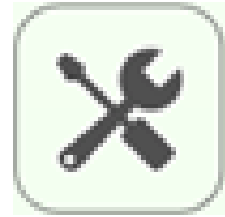

Click the 'Tools' icon to enter the Device Parameter settings.

Device Information

Below is device information interface:

Device Status	
Device Firmware Version	30.9.5.0.111
Device Embedded Web UI Version	8.3.2.1
Plug-in Version	0.0.1.0
Alias	IPcam
Device ID	HSL-059970-PRBPH
Alarm Status	None
UPnP Status	UPnP Succeed
DDNS Status	No Action
MAC	00:02:B2:07:53:71
WIFI MAC	E8:AB:FA:4D:4C:B6
sd total capacity(M)	7388 M
sd state	SD Card Recording...
Language	English ▼

Refresh

Device Alias Settings

Alias Settings	
Alias	<input type="text" value="IPcam"/>

Set your IP Camera name/alias here e.g. Office Camera

Date & Time Settings

Device date&Time Settings	
Device Clock Time	Wed, 17 Jun 2015 11:07:36 UTC
Device Clock Timezone	(GMT +08:00) Beijing, Singapore, Taipei
Sync with NTP Server	<input checked="" type="checkbox"/>
Ntp Server	time.nist.gov
<input type="button" value="Sync with PC Time"/>	

Set the Date & Time settings for your camera by selecting your countries time zone. You could also sync with NTP server or simply use your PC time too

Local Record Path

Local record path	
Local record path	<input type="text" value="D:\TD\Download"/> <input type="button" value="select..."/>
Record file length(MB)	<input type="text" value="100"/> Least 100MB , MAX 1000MB
Record time length(Minute)	<input type="text" value="5"/> Least 5 Minutes , MAX 120 Minutes
Reserved disk space(MB)	<input type="text" value="200"/> Least 200MB
Record cover	<input checked="" type="checkbox"/>

Manual recordings will be saved to the location (on your computer) specified here. You can also set the 'Alarm Record path' here, this means if any motion is detected, the automatic recording triggered will also be saved to the location (on your computer) specified here.

SD Card Record Plan

Record Schedule	
sd total capacity(M)	7388 M
sd state	SD Card Recording... <input type="button" value="Format"/>
Record coverage	<input checked="" type="checkbox"/>
record audio	<input checked="" type="checkbox"/>
Timer recording	<input checked="" type="checkbox"/>
select all	<input checked="" type="checkbox"/>
Day	0 1 2 3 4 5 6 7 8 9 10 11 12 13 14 15 16 17 18 19 20 21 22 23
Sun	
Mon	
Tue	
Wed	
Thu	
Fri	
Sat	
<input type="button" value="Set up"/> <input type="button" value="Refresh"/>	

When first using the SD Card function, you will need to format the SD card (simply click the format button).

Once the formatting is complete, you will be able to select conditions such as 'Record audio' or 'Timer recording' etc.

Alternatively, you could specify the times you would like the camera to start recording.

Once complete, click the Refresh button to save the changes.

Alarm Service Settings

Alarm Service Settings	
Motion Detect Armed	<input checked="" type="checkbox"/>
Motion Detect Sensibility	6 <small>The smaller the value, the more sensitive</small>
alarm audio Sensibility	high sensitivity
Infrared alarm	<input checked="" type="checkbox"/>
Alarm Input Armed	<input checked="" type="checkbox"/>
Trigger Level	Low
Alarm trigger event	
Alarm preset linkage	1
IO Linkage on Alarm	<input checked="" type="checkbox"/>
Output Level	High
Send Alarm Notification by Mail	<input checked="" type="checkbox"/>
Upload Image on Alarm	<input checked="" type="checkbox"/>
Upload picture number	2 (0~10)
Alarm recording	<input checked="" type="checkbox"/>
Alarm Arming Time	
Scheduler	<input checked="" type="checkbox"/>
select all	<input checked="" type="checkbox"/>
Day	0 1 2 3 4 5 6 7 8 9 10 11 12 13 14 15 16 17 18 19 20 21 22 23
Sun	

Motion Detect Armed

Whilst the camera is on, if any movement is detected, the built-in motion detector will trigger an alarm. Tick the 'Motion Detect Armed' option to activate this feature.

Alarm Audio Sensibility

Whilst the camera is on, if any sound is detected, this will also trigger the alarm. You are able to change the sensitivity of this feature according to your requirement.

Send Alarm Notification by Mail

Activate this feature to receive an email notification as soon as the alarm has been triggered (by motion detection or audio alarm). You

will be required to set up your mailbox in order to receive the emails.

Alarm Recording

When the alarm has been triggered, a 30-second video will be recorded and saved onto the Micro SD Card

Mail Service Settings

Setup your mailbox to receive email notifications when motion has been detected.

Mail Service Settings	
Sender	<input type="text" value="test@gmail.com"/>
SMTP Server	<input type="text" value="smtp.gmail.com"/> @gmail.com <input type="text" value=""/>
SMTP Port	<input type="text" value="465"/>
Need Authentication	<input checked="" type="checkbox"/>
SSL	TLS <input type="text" value=""/>
SMTP User	<input type="text" value="test@gmail.com"/>
SMTP Password	<input type="password" value=""/>
Receiver 1	<input type="text" value="test@gmail.com"/>
Receiver 2	<input type="text" value=""/>
Receiver 3	<input type="text" value=""/>
Receiver 4	<input type="text" value=""/>
<input type="button" value="Test"/> Please set at first, and then test.	

Sender

Enter the senders email address e.g. test@gmail.com

SMTP Server

Select the appropriate SMTP server according to your email address (see above)

SMTP Port

This will be automatically filled in once the server has been selected

Need Authentication

Please ensure this is always ticked as some mail servers require authentication to receive emails

SMTP Details

Please enter the correct SMTP Username (email address) and SMTP password (password used for the email address).

Receiver

Finally enter the email addresses you would like the email notifications to go to

Once the details have been entered correctly, click the 'Test' button to send a test email.

Please note: The camera needs to be connected to the internet at all times for this feature to work.

Alarm Log

Click to view a record of alarm triggers

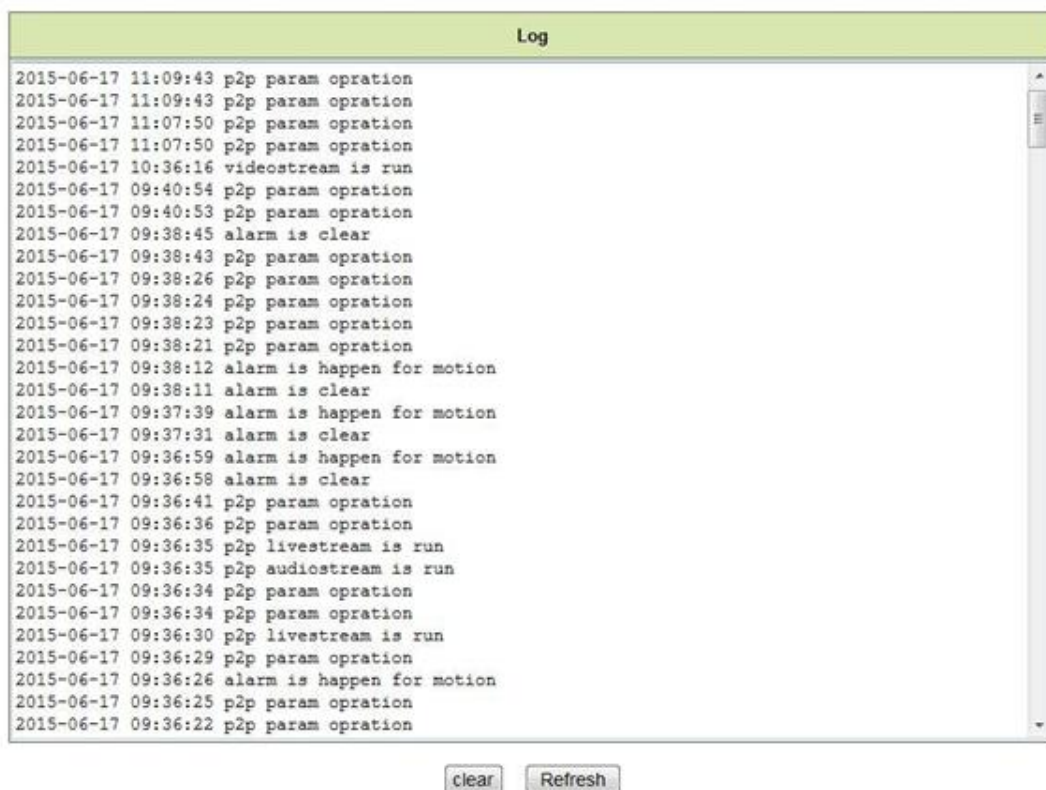

Network Configuration

Wireless Network Settings

Wireless Network List			
13	TP-LINK_KOBE	FC:D7:33:00:1A:96	
14	SSID	78:A1:06:A4:A7:8A	
15	TP-LINK_9C16	80:89:17:0D:9C:16	
16	TP-LINK_wade	E0:05:C5:D7:C9:28	
17	ChinaNet-zGkt	08:18:1A:87:A7:A1	
18	360免费WiFi-C4	00:36:76:1D:A2:C4	
19	TP-LINK_327C	80:89:17:24:32:7C	
20	FAST_CBEB0E	A8:15:4D:CB:EB:0E	
21	MT7628_AP	00:0C:43:E1:76:28	
22	111-test6	14:75:90:33:9F:02	
23	WIFI_CAMERA	00:0A:EB:00:00:04	
24	TPVIP	FC:D7:33:08:BC:84	
25	SHL-123	E4:D3:32:5B:30:8E	

Using Wireless Lan	<input checked="" type="checkbox"/>
SSID	<input type="text" value="TPVIP"/>
Network Type	<input type="text" value="Infra"/>
Authentication	<input type="text" value="WPA2-PSK Personal (AES)"/>
Share Key	<input type="text" value="hsi123456"/>

Click 'Scan' to search for existing wireless networks then select the network you would like to connect to. Enter the password then click 'Setup'. The camera will automatically configure itself with the router.

This function is used to setup the wireless function. The device will restart once the settings have been configured. You can then unplug the Ethernet Cable from the wireless router to test whether the camera works remotely.

User & Device

Multi-Device Settings

The software can manage up to 9 different cameras at a time.

Device List in Lan	HSL-ZJ-1(192.168.1.176) WIFICAM(192.168.1.105) 勿修改(192.168.1.178)
	<input type="button" value="Refresh"/>
The 1st Device	This Device
The 2nd Device	None
Alias	<input type="text" value="WIFICAM"/>
Host	<input type="text" value="192.168.1.105"/>
Http Port	<input type="text" value="80"/>
User	<input type="text" value="admin"/>
Password	<input type="password"/>
	<input type="button" value="Add"/> <input type="button" value="Remove"/>
The 3rd Device	None

To add another camera, click 'The 2nd Camera' and search the WiFi network for the camera, the information will automatically be filled in once the camera is selected.

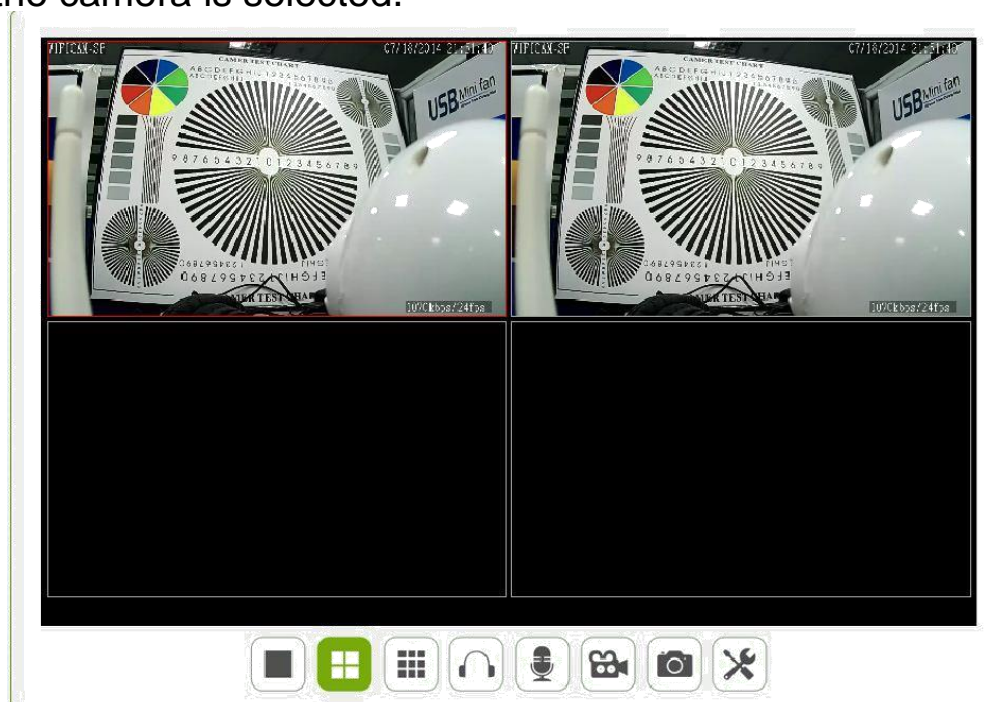

iOS Application

Downloading the App

In order to download the iOS application, go to the Apple App Store on your iPhone/iPad.

Search **Time2 Surveillance Pro** then download and install the App.

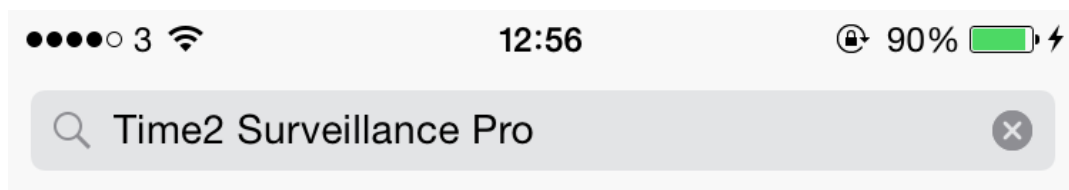

Once the App has been installed onto your iPhone/iPad, a shortcut icon will appear on your App list. Simply click to open.

Camera Setup

In order to setup your camera onto your iPhone/iPad, click 'Add device' on the App interface.

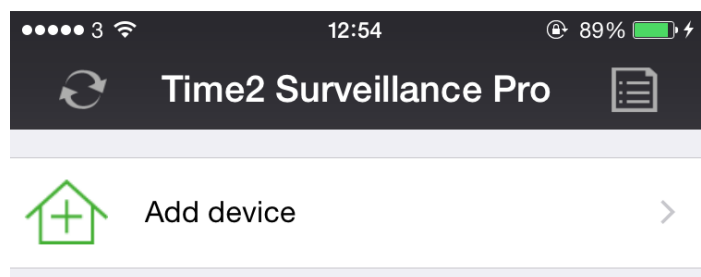

Scanning device two-dimensional code

Simply scan the code found at the bottom of the camera in order for the App to recognise it.

Scanning the code will automatically fill in the Cameras ID and will allow you to control the camera.

Search device in LAN

This will allow the iPhone/iPad to search the WiFi network that it is connected to and detect any Cameras that are also connected to the same WiFi network.

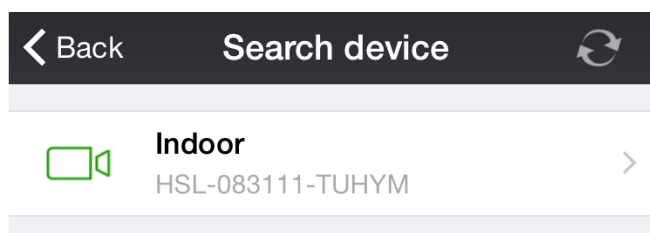

Simply click onto the camera you would like to connect to, the Camera details will be automatically filled in and the camera will be ready to control.

Camera Controls

Once the camera has been added to the Device list, simply click on the device to view.

Left and Right Reversal

Up and Down Reversal

Left and Right Cruise

Up and Down Cruise

Mute

Snapshot

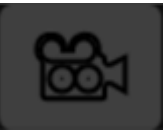

Recording

Resolution Switch

Preset Point Setting

Brightness Setting

Contrast Setting

Parameter Reset

Infrared

Settings

To view the Settings, simply click on the settings icon on the Device.

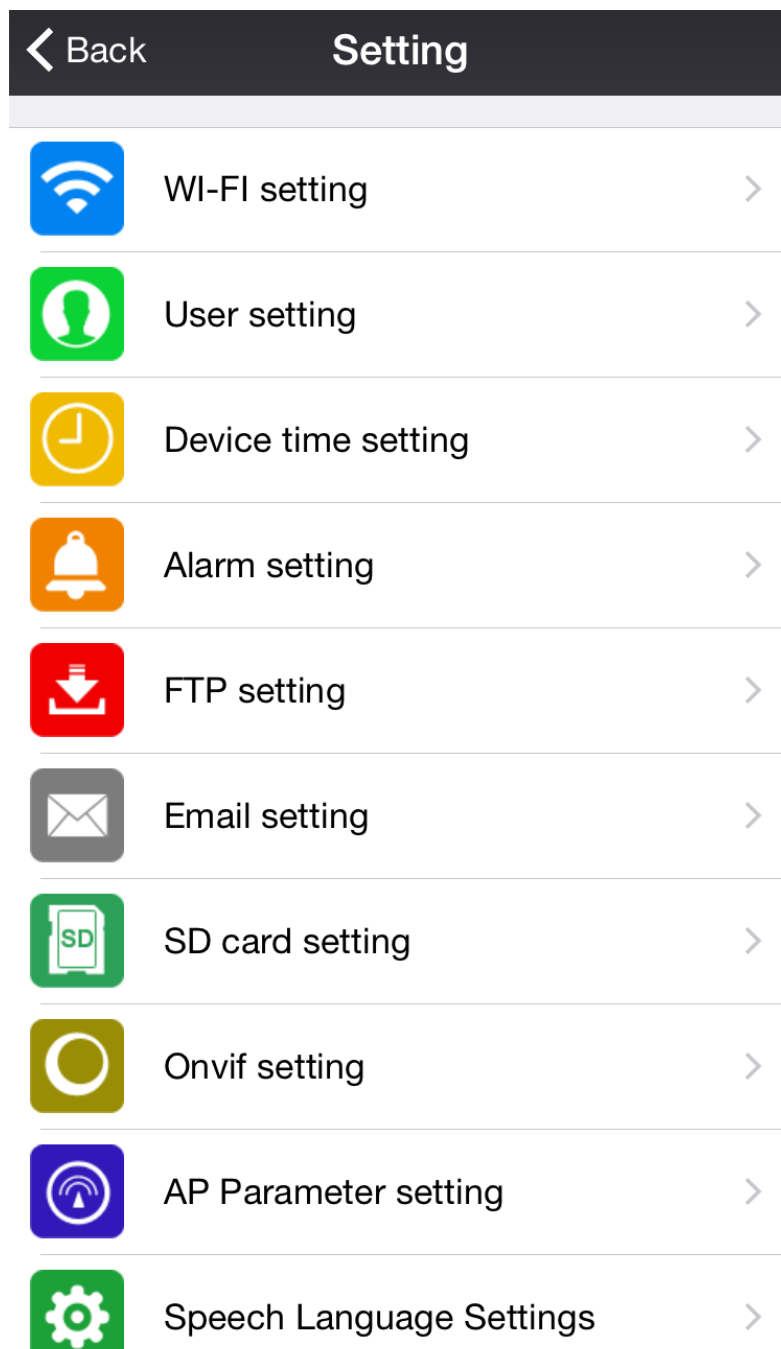
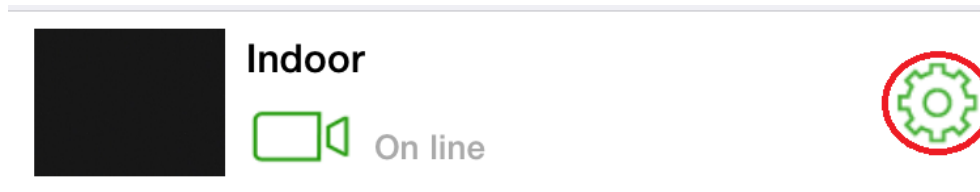

Wi-Fi Setting

The Wireless Settings can be set and changed by clicking on this tab. Please note: when setting the camera up for the first time, it will need to be wired into the internet router first, before the wireless function is activated.

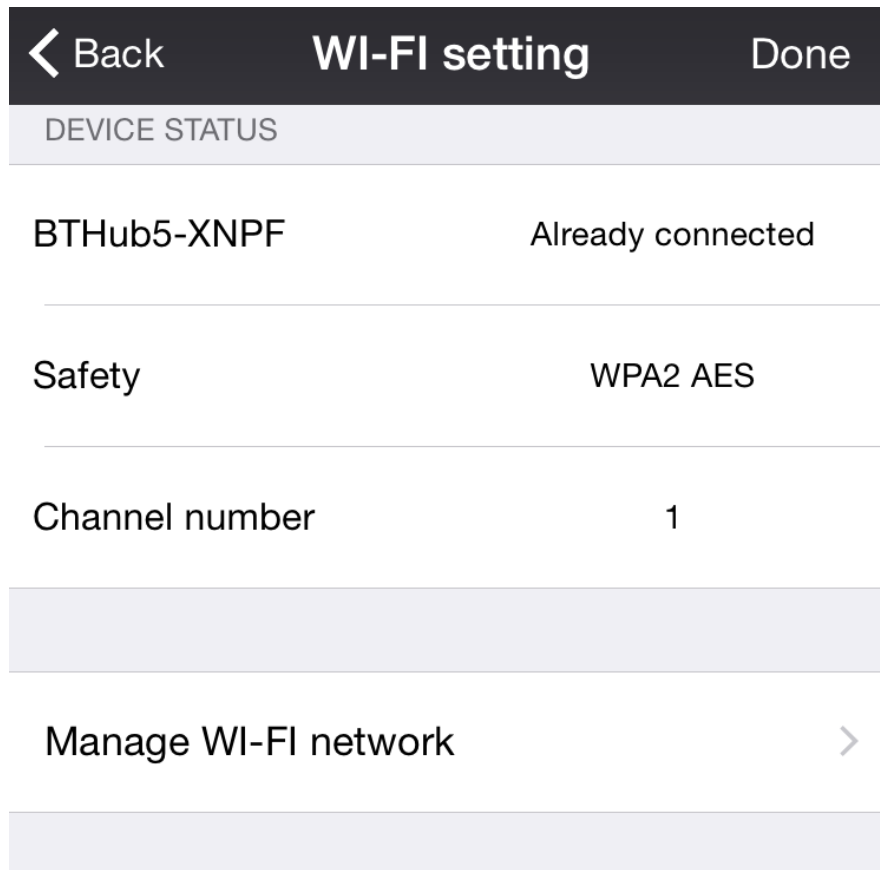

Click 'Manage Wi-Fi network' to search for existing wireless networks then select the network you would like to connect to.

Enter the password then click 'Done'. The camera will automatically configure itself with the router.

This function is used to setup the wireless function. The device will restart once the settings have been configured. You can then unplug the Ethernet Cable from the wireless router to test whether the camera works remotely.

User Setting

The username and password for the Operator and Administrator can be set and changed by clicking on this tab.

Device Time Setting

Set the Date and Time according to your Time Zone or simply synchronise to your Mobile Phone time.

Alarm Settings

The motion detection alarm and settings can be amended and changed by clicking on this tab.

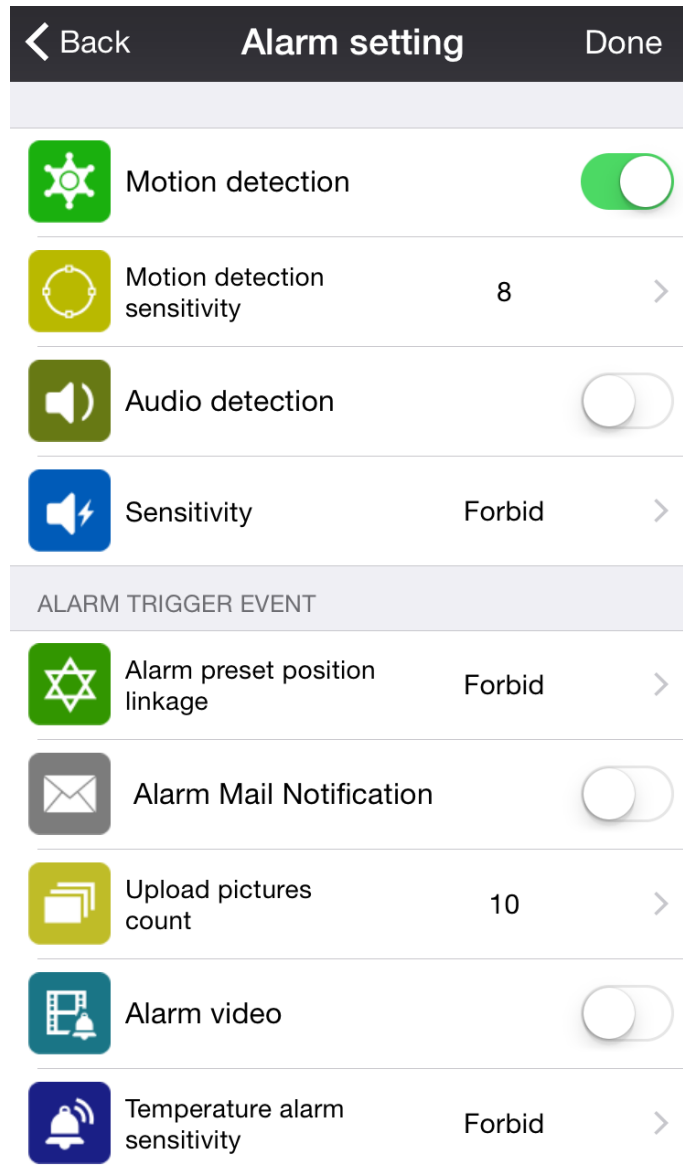

Motion Detect Armed

Whilst the camera is on, if any movement is detected, the built-in motion detector will trigger an alarm. Tick the 'Motion Detect Armed' option to activate this feature.

Motion Detect Sensibility

Click to adjust the sensitivity of motion detection

Alarmed Mail Notification

Activate this feature to receive an email notification as soon as the alarm has been triggered (by motion detection or audio alarm). You will be required to set up your mailbox in order to receive the emails.

Alarmed Record

When the alarm has been triggered, a 30-second video will be recorded and saved onto the Micro SD Card

Upload Image on alarm

Activate this feature to receive images once the motion detection alarm has been triggered. You can choose for up to 10 images to be emailed to yourself.

Email Settings

Setup your mailbox to receive email notifications when motion has been detected.

← Back Email setting Done

SENDER

Sender:

SMTP server: >

SMTP port:

Verifying:

SSL: >

SMTP user:

SMTP password:

RECEIVER

Receiver1:

Sender

Enter the senders email address e.g. testingcam12@gmail.com

SMTP Server

Select the appropriate SMTP server according to your email address (see above)

SMTP Port

This will be automatically filled in once the server has been selected

Verifying

Please ensure this is always ticked as some mail servers require authentication to receive emails

SMTP Details

Please enter the correct SMTP Username (email address) and SMTP password (password used for the email address).

Receiver

Finally enter the email addresses you would like the email notifications to go to

Once the details have been entered correctly, click the 'Test' button to send a test email.

Please note: The camera needs to be connected to the internet at all times for this feature to work.

SD Card Settings

This gives you all the information about the device. e.g. Firmware version, serial number, Alarm status, SD card capacity etc.

When first inserting an SD Card, you will be required to format the SD card (simply click the format button). Once formatted, you will be able to select conditions such as 'Record audio' or 'Timer recording' etc.

Alternatively, you could specify the times you would like the camera to start recording. Once complete, click the Set button to save the changes.

Android Application

Downloading the App

In order to download the Android application, go to the Google Playstore on your Android device.

Search **Time2 Surveillance Pro** then download and install the App.

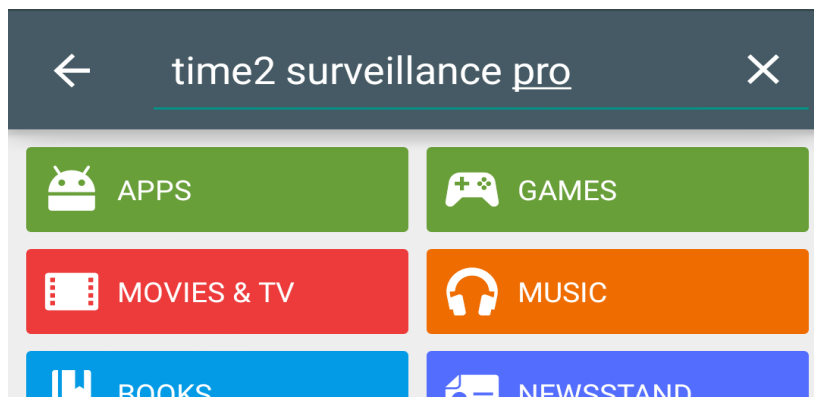

Once the App has been installed onto your Android device, a shortcut icon will appear on your App list. Simply click to open.

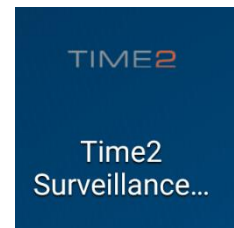

Camera Setup

In order to setup your camera onto your Android device, click 'Add device' on the App interface.

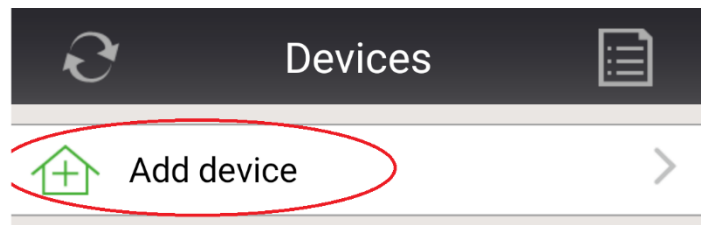

Enter the Cameras username and password (found at the bottom of the camera)

Rename your device

Add the Camera by scanning the available WiFi network

Add the Camera by scanning the code found at the bottom of the camera.

Scanning device two-dimensional code

Simply scan the code found at the bottom of the camera in order for the App to recognise it.

Scanning the code will automatically fill in the Cameras ID and will allow you to control the camera.

Search device in LAN

This will allow the Android device to search the WiFi network that it is connected to and detect any Cameras that are also connected to the same WiFi network.

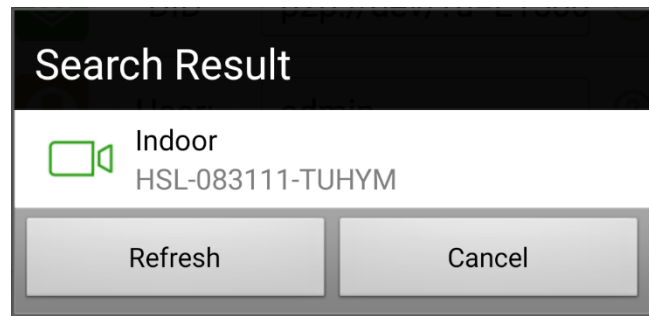

Simply click onto the camera you would like to connect to, the Camera details will be automatically filled in and the camera will be ready to control.

Camera Controls

Once the camera has been added to the Device list, simply click on the device to view.

Left and Right Reversal

Up and Down Reversal

Left and Right Cruise

Up and Down Cruise

Mute

Snapshot

Recording

Resolution Switch

Preset Point Setting

Brightness Setting

Contrast Setting

Parameter Reset

Infrared

Settings

To view the Settings, simply click on the settings icon on the Device.

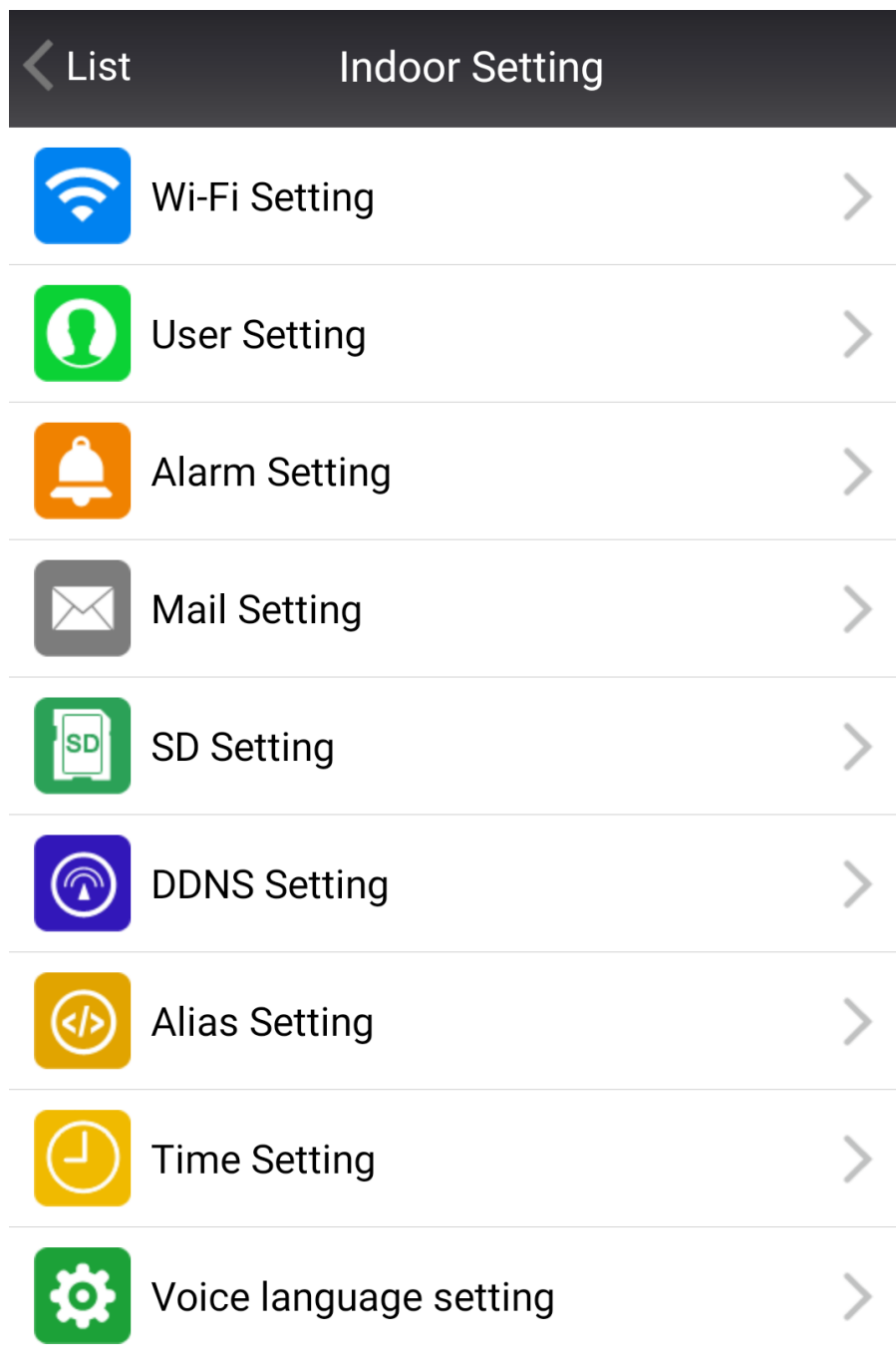
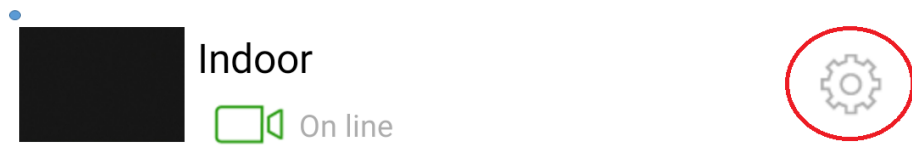

Wi-Fi Setting

The Wireless Settings can be set and changed by clicking on this tab. Please note: when setting the camera up for the first time, it will need to be wired into the internet router first, before the wireless function is activated.

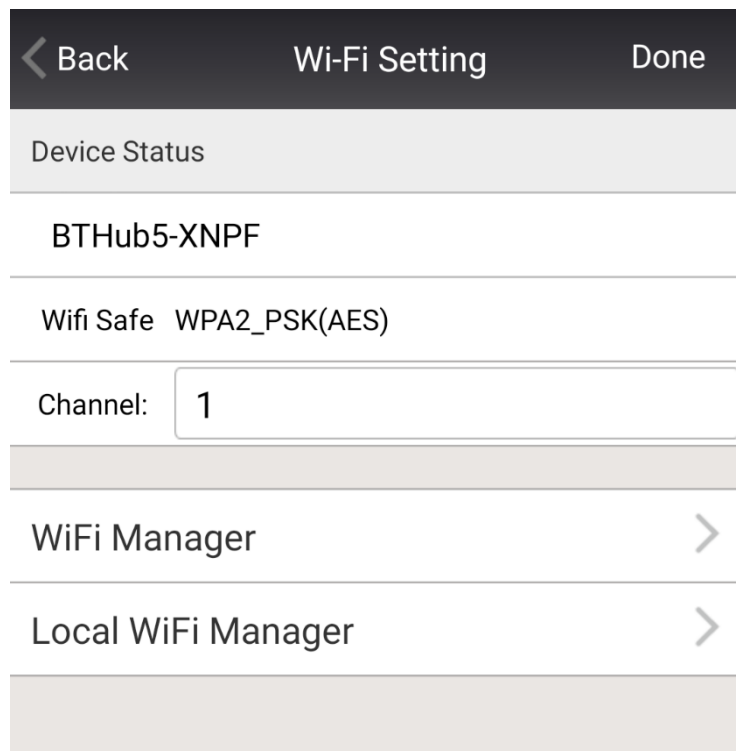

Back Wi-Fi Setting Done

Device Status

BTHub5-XNPF

Wifi Safe WPA2_PSK(AES)

Channel: 1

WiFi Manager >

Local WiFi Manager >

Click 'WiFi Manager' or 'Local WiFi Manager' to search for existing wireless networks then select the network you would like to connect to.

Enter the password then click 'Done'. The camera will automatically configure itself with the router.

This function is used to setup the wireless function. The device will restart once the settings have been configured. You can then unplug the Ethernet Cable from the wireless router to test whether the camera works remotely.

User Setting

The username and password for the Operator and Administrator can be set and changed by clicking on this tab.

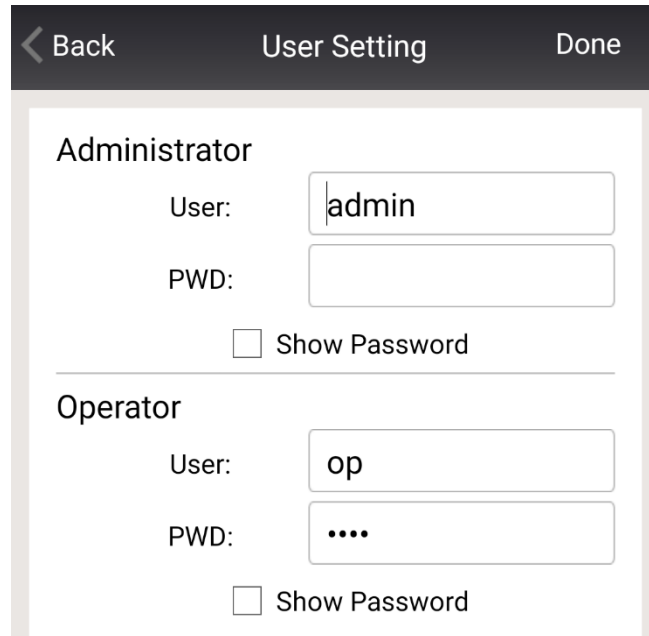

Alarm Settings

The motion detection alarm and settings can be amended and changed by clicking on this tab.

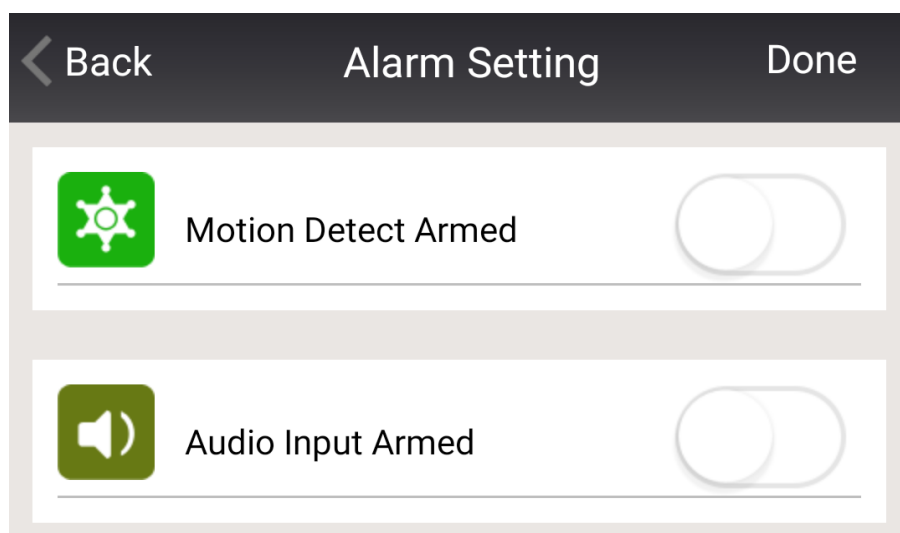

Motion Detect Armed

Whilst the camera is on, if any movement is detected, the built-in motion detector will trigger an alarm. Tick the 'Motion Detect Armed' option to activate this feature.

Once activated the following options appear.

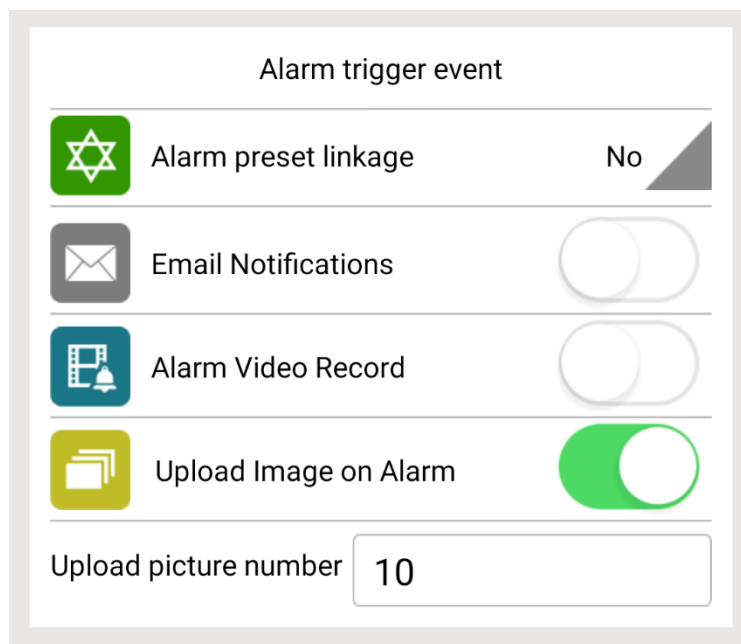

Motion Detect Sensibility

Click to adjust the sensitivity of motion detection

Alarmed Mail Notification

Activate this feature to receive an email notification as soon as the alarm has been triggered (by motion detection or audio alarm). You will be required to set up your mailbox in order to receive the emails.

Alarmed Record

When the alarm has been triggered, a 30-second video will be recorded and saved onto the Micro SD Card

Upload Image on alarm

Activate this feature to receive images once the motion detection alarm has been triggered. You can choose for up to 10 images to be emailed to yourself.

Mail Settings

Setup your mailbox to receive email notifications when motion has been detected.

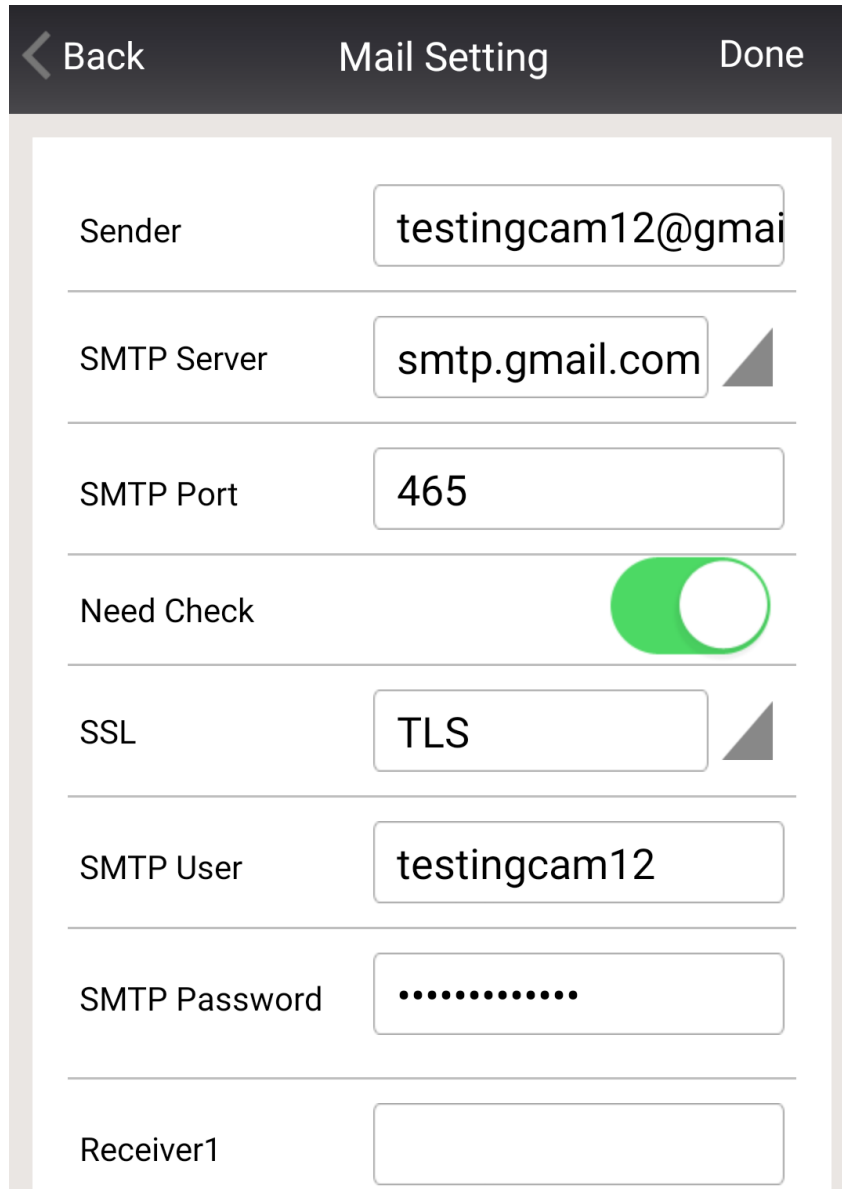

Sender	testingcam12@gmail.com
SMTP Server	smtp.gmail.com
SMTP Port	465
Need Check	<input checked="" type="checkbox"/>
SSL	TLS
SMTP User	testingcam12
SMTP Password
Receiver1	

Sender

Enter the senders email address e.g. testingcam12@gmail.com

SMTP Server

Select the appropriate SMTP server according to your email address (see above)

SMTP Port

This will be automatically filled in once the server has been selected

Need Check

Please ensure this is always ticked as some mail servers require authentication to receive emails

SMTP Details

Please enter the correct SMTP Username (email address) and SMTP password (password used for the email address).

Receiver

Finally enter the email addresses you would like the email notifications to go to

Once the details have been entered correctly, click the 'Test' button to send a test email.

Please note: The camera needs to be connected to the internet at all times for this feature to work.

SD Card Settings

This gives you all the information about the device. e.g. Firmware version, serial number, Alarm status, SD card capacity etc.

When first inserting an SD Card, you will be required to format the SD card (simply click the format button). Once formatted, you will be able to select conditions such as 'Record audio' or 'Timer recording' etc.

Alternatively, you could specify the times you would like the camera to start recording. Once complete, click the Set button to save the changes.

Alias Setting

This allows you to add or change the Camera name

Date and Time

Set the Date and Time according to your Time Zone or simply synchronise to your Mobile Phone time.

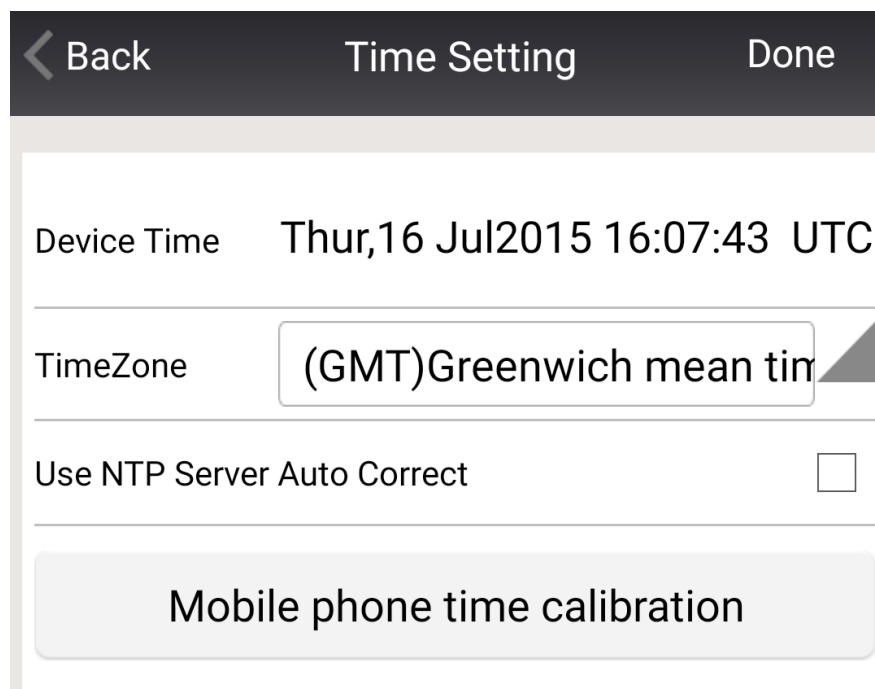
