

TIME BOX User support

Should you have any comment concerning the use of this product or our services, please write to the following address:

marketing@bodet.com

BODET Software
B.P. 40211
Boulevard du Cormier
F - 49302 CHOLET Cedex
www.bodet.com
marketing@bodet.com

Réf. 640141 C

TABLE OF CONTENTS

TABLE OF CONTENTS	2
IMPORTANT NOTICE	4
GENERAL	5
1. Time Box Application	5
1.1 Philosophy of the System	5
1.2 About	5
2. Presentation of the Time Box terminals	7
2.1 Time Box Terminal.....	7
2.2 Time Box Biometric Terminal	7
3. Overall operation	11
DESCRIPTION OF THE SCREENS	12
1. Access to the software.....	12
1.1 Accessing the software.....	13
1.2 Customising the password to access the software	14
1.3 Accessing the aid manual.....	15
1.4 Understanding the various entry points	16
1.5 Understanding and using the filtering of employees	18
2. Closing the software	19
2.1 Exit the software	20
2.2 Save the data.....	20
2.3 Transfer data from the terminal	21
3. Clocking anomaly	22
3.1 Understand the screen of anomalies.....	23
3.2 Access clocking anomalies and correct them	24
3.3 Generating a report of anomalies	25
4. Clockings and totals.....	26
4.1 Understanding the screen of clockings and totals.....	27
4.2 Accessing the clockings and totals of an employee	29
4.3 Accessing the monthly clockings and totals of an employee	30
4.4 Modifying, entering or deleting a clocking time manually	31
4.5 Setting up the time display in the software	32
4.6 Modifying totals by Add/Deduct and Adding comments.....	33
4.7 Generating the reports related to attendance and totals	34
5. Clocking results	35
6. Global administration of clockings and totals	37
6.1 Understanding the screen of the global administration of clockings and totals	38
6.2 Accessing clockings and totals of several employees.....	40
6.3 Modifying or deleting manually the clocking times of one or more employees	41
6.4 Modifying the totals by Add/Deduct and inserting a comment for one or more employees	42
6.5 Generating the reports related to attendance and totals	43
7. Reports.....	44
7.1 Understanding the screen for selecting the reports.....	45
7.2 Setting up a report for one or more employees.....	46
7.3 Understanding the viewing screen of a report.....	51
7.4 Generate a report	52
8. Creating and setting up employees.....	54
8.1 Understanding the screen of managing employees' file.....	55
8.2 Creating a new employee's file.....	56
8.3 Modifying/deleting the parameters of an employee already created.....	57
9. Create and manage schedules	58
9.1 Understanding the screen for setting up the schedules	59
9.2 Understanding the operation of the various windows.....	60
9.3 Creating, duplicating, modifying or deleting a daily schedule	62
9.4 Using the creation wizard of a daily schedule	64
9.5 Create, modify or delete a weekly schedule.....	65

10.	Set up the bell ringing.....	66
10.1	Understand the screen for setting up the bell ringing.....	67
10.2	Select the bell ringing of the Time Box Biometric terminal.....	68
11.	Setting up the bell ringing calendar	69
11.1	Understanding the screen for setting up the calendar	70
11.2	Setting up a lockout window	71
12.	Global configuration	72
12.1	Understanding the software setup screen.....	73
12.2	Understanding and setting up the results locking date.....	74
12.3	Understanding the concept of maximum range of the day.....	75
12.4	Defining the roundings on clockings.....	77
12.5	Defining the overtime and special hours	78
12.6	Create one or more sections	79
13.	Setting the time	80
13.1	Set up the summer/winter clock change	81
13.2	Manually setting the time of the Time Box terminal.....	82
13.3	Manually setting the time of the Time Box Biometric terminal	82
14.	Set up the hardware.....	83
14.1	Understanding the screen for setting up the terminal.....	84
14.2	Setting up the connection of the terminal	85
14.3	Setting up the display of the terminal	86
15.	Software configuration.....	87
15.1	Understanding the software setup screen.....	88
15.2	Entering the data of your company.....	89
15.3	Customising the password to access the software	90
15.4	Defining the language to use the software	91
16.	Maintenance	92
16.1	Initializing the USB key.....	93
16.2	Restoring a backup.....	94
16.3	Deleting clockings.....	95
17.	Biometrics	96
17.1	Advices for the use of biometrics.....	97
17.2	The quality of enrolments	98
17.3	Registering the employees by fingerprint	99
17.4	Registering the employees using a badge number	99
17.5	Clocking of employees using a badge (if badge reader option)	100
17.6	Deleting fingerprints or a badge code from the terminal	100
THEMATIC INDEX.....		101
GLOSSARY		102

IMPORTANT NOTICE

Your manual has been designed in order to make the use of your Time Box software as easy as possible.

Your manual can be accessed directly from the software in Adobe® Reader® format, clicking on . However, it can also be printed in order to have a hard copy at hand.

The first part titled *General* explains the philosophy and overall operation of the Time Box time and attendance management software.

The next section offers a detailed description of the Time Box capabilities, together with screen explanations.

In the last part, you will find two sections that will help you make the most of this manual:

- The glossary for understanding the formulas or expressions used in the manual.
- The thematic index to simplify your search for explanations.

Similarly, depending on the requirements that you have expressed, you will not necessarily have access to all the capabilities described in this manual.

GENERAL

1. TIME BOX APPLICATION

1.1 Philosophy of the System

Time Box has been designed in order to make its use as simple and intuitive as possible. You can view the information that you are searching at first glance and on a single screen. The Web style architecture of Time Box allows you to switch easily and rapidly from one menu to another.

1.2 About

In the overbar of each screen, you can find the button which allows you to access the "About" section with a click **TIME BOX** :

Parameters	
Company:	TimeBox
Language:	English
Customer number:	123456
Terminal number:	V1.1a18
Firmware version:	...
System start date:	21/08/2008
Locking date:	01/01/2009

Distributor	
BODET S.A. Boulevard du Cormier BP211 49302 Cholet FRANCE 02.41.71.44.12 (Maintenance) 0.800.37.05.05 (Numéro Vert) 02.41.71.44.04 (Fax) http://www.timebox.fr timebox@bodet.com	

Options	
Number of employees:	5/100
Public hol.:	Yes
Overtime:	Yes
Special hours:	Yes
Weekly overtime:	Yes
Add/Deduct	Yes

This screen allows you to find the following information:

- The version of the Time Box software installed on your PC,
- The name of your company,
- The software language,
- Your customer file number (if required),
- The terminal and the firmware version if you use a Biometric terminal,
- System start date (no data available before this date) and results locking date (no results can be recalculated before this date),
- The address, phone and facsimile numbers of the technical support, as well as the e-mail addresses to which you can contact us.
- The activated commercial options (valid number of employees and options),

The information found in the About section will be useful if you contact our customer support department.

2. PRESENTATION OF THE TIME BOX TERMINALS

The main purpose of the Time Box terminal is to collect and manage the employees' check in and check out.

2.1 Time Box Terminal

You can retrieve the clocking data by means of a serial cable (RS232 cable connected to the PC) or in wireless mode with a USB key.

2.2 Time Box Biometric Terminal

You can retrieve the clocking data by means of an Ethernet connection (RJ 45 cable connected to the PC) or in wireless mode with a USB key.

2.2.1 Setup of the Time Box Biometric terminal

Before clocking in on the terminal, you first have to enter the IP address (with option IP connection) and to register the employees. To do so, enter the **main menu**. Then press consecutively the F2 key on the terminal, enter the administration code (1234 by default) and finally press the E key.

F2 + 1234 + **E**

After the first connection with the software the administration code will be your software password.

If you are authorised, the **main menu** is displayed:

The sketch below will be useful for the configuration of your terminal:

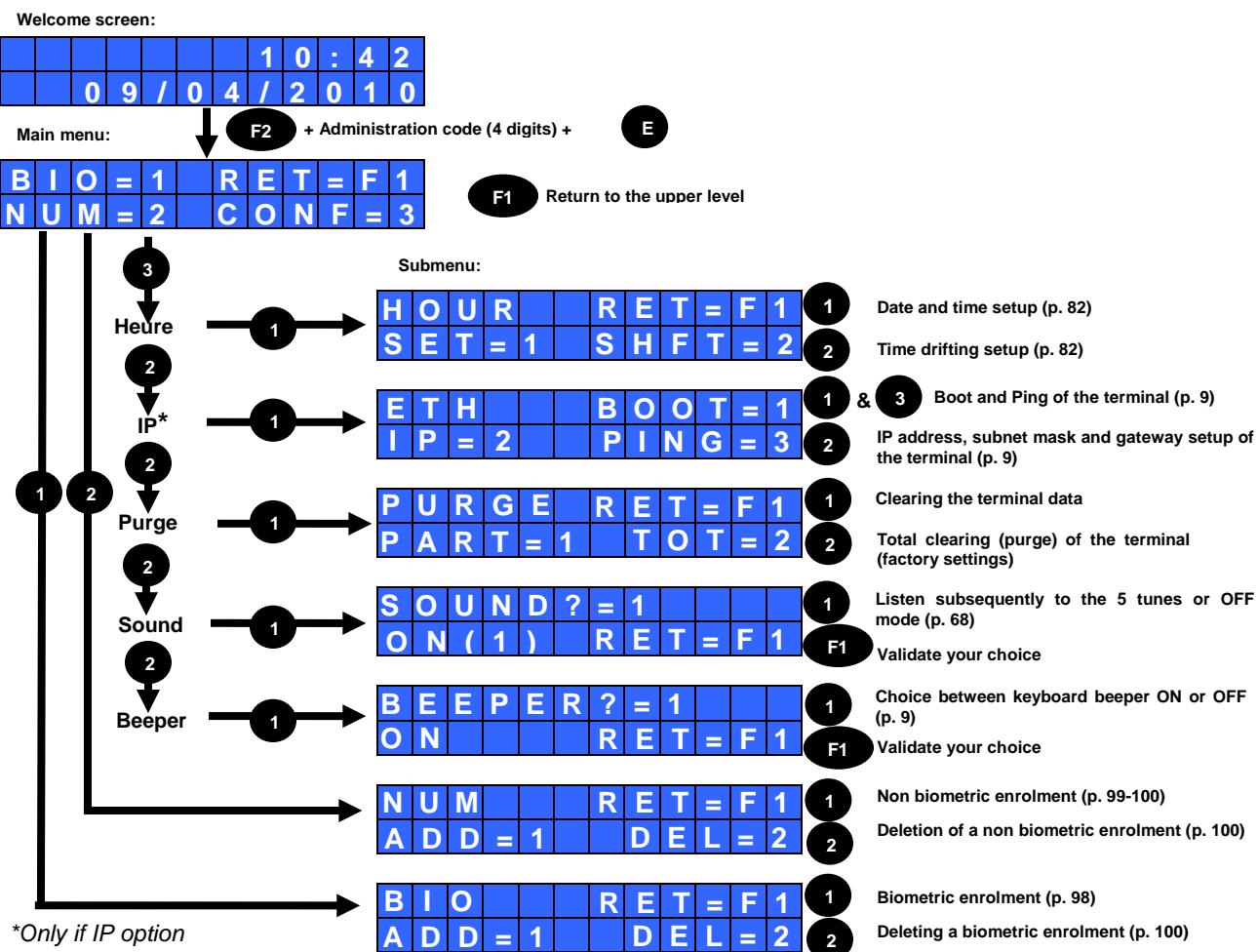

After 20 seconds without any activity, the display returns progressively from the sub-menus to the welcome screen.

Terminal address (with option IP connection)

The default IP address of the terminal is configured at 192.168.1.233, the subnet mask at 255.255.255.0 and the gateway at 0.0.0.0. If you have to change the configuration:

Press the key 3 (menu CONF=3) in the [main menu](#) to access the setup of the terminal (see above).

Press the key 2 in order to scroll through the menu.

Press the key 1 for setting up the IP address, then the key 2.

Press the key 1 and enter the address of the terminal, confirm by pressing the E key.

I	P									1	9	2
1	6	8	.	0	0	1	.	1	1	5		

If necessary; change the subnet mask and the gateway by proceeding in the same way.

Press the key F1 to exit the submenu and start a reboot of the terminal by pressing the key 1. After the reboot, the terminal displays the welcome screen.

E	T	H								B	O	O	T	=	1
I	P	=	2							P	I	N	G	=	3

Beeper

You can disable the sound of the keys. The keyboard then will stay silent while clocking or pressing a key.

Press the key 3 (menu CONF=3) in the [main menu](#).

Press 4 times the key 2.

Press the key 1 for setting up the beeper. Press the key 1 again to switch between ON/OFF.

B	E	E	P	E	R	?	=	1							
O	F	F								R	E	T	=	F	1

Press the key 1 to confirm your choice.

Adjusting the display contrast

The LCD's screen contrast can be adjusted.

The contrast adjustment is activated for a maximum of 3 seconds when the terminal boots up.

- Press the F1 function key to reduce the contrast,
- Press the F2 function key to increase the contrast.

The keys return to their main function once these 3 seconds have expired.

Error messages

These are the main error messages that may be displayed by the terminal:

The detected key is not a key for downloading the clockings.

K	E	Y																	
U	N	K	O	W	N														

The maximum number of employees (bio + non bio) is achieved (> to 100).

M	A	X		N	U	M	B	E	R										
E	M	P	L	O	Y	E	E	S											

The finger does not correspond to an employee's fingerprint.

E	M	P	L	O	Y	E		N	O	T									
E	N	R	O	L	L	E	D												

An employee tries to clock with his badge number (or a card) although he is registered as a biometric user.

F	U	N	C	T	I	O	N		N	O	T								
A	U	T	H	O	R	I	S	E	D										

The badge number is neither in the list of badge numbers that are authorised to clock without biometric identification nor in the list of badge numbers with biometric identification.

U	N	K	N	O	W	N													
C	O	D	E																

The list is empty or the badge number which is being deleted does not exist.

N	O		E	M	P	L	O	Y	E	E									
E	N	R	O	L	L	E	D												

3. OVERALL OPERATION

When you start Time Box, you must enter your password in order to connect to the application. This password was defined at the time of installation but can be modified later at any time.

To understand the layout of your software screens, also refer to [Access to the software](#).

DESCRIPTION OF THE SCREENS

1. ACCESS TO THE SOFTWARE

*What do you
want to do?*

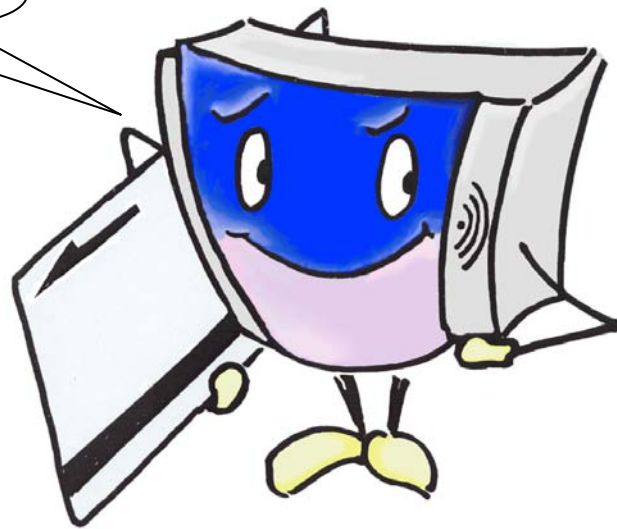

- [Access the software](#)
- [Customise the password to access the software](#)
- [Access the help menu](#)
- [Understand the various entry points of the software](#)
- [Understand how the filters operate](#)
- [Go to the thematic index](#)

1.1 Accessing the software

When you start Time Box, the following screen is displayed:

To start Time Box, you have to:

- Enter the password in 4 characters in the field provided for this purpose,
- Click on the *Connect* button to validate.

To exit the screen, click on the *Cancel* button. Time Box will not be launched.

[Back to subject](#)

1.2 Customising the password to access the software

At any time, you can change the password that allows you to start Time Box. To do so, you must click on the *System* | *Software* buttons. Then the following screen is displayed:

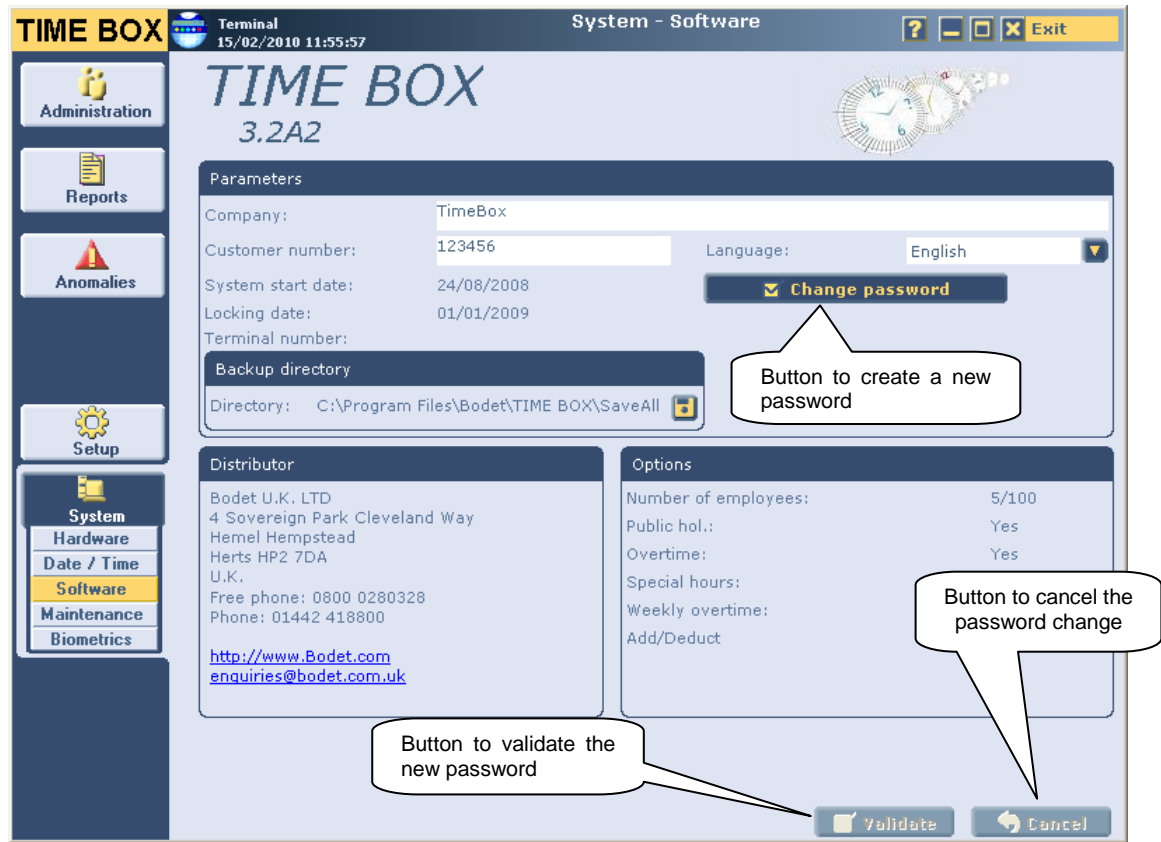

To change your password, you must:

- Click on **Change password**.
- Click on the *Former password* field and enter the current password,
- Click on the *Password* field and enter the new password,
- Click on the *Confirm* field and enter the new password selected,
- Click on *Validate* to take account of the modifications or on *Cancel* if you do not wish to save the modifications.

[Back to subject](#)

1.3 Accessing the aid manual

There is a manual available on line for rapid access to the information that you are seeking.

You can access this manual from any Time Box screen by clicking on . Then you will display the help page of the manual where the Time Box companion offers you to access the information specific to the screen from which you activated the help.

You can also access a thematic index offering information on all the screens in the software.

Date	DS	Start	End	Start	End	Total	+/-	Total	Comment
Mon.05/10	Flex	07:30	11:56	12:30	18:25	10:00		10:00	
Tues.06/10	Flex	05:42	12:00			6:15		6:15	
Wed.07/10	Flex	09:00	12:09	12:36	18:45	9:15		9:15	
Thurs.08/10	Flex	07:56	12:01	13:00	16:59	8:05		8:05	
Fri.09/10	Flex	08:00	10:11	12:00	12:25	2:35		2:35	
Sat.10/10						0:00		0:00	
Sun.11/10	Sun					0:00		0:00	
						36:10		36:10	

Surname	First name	Badge	Id. number	Section	Schedule
Jones	Peter	25003		SALES DEPART	
Kennedy	Laurence	25004		PRODUCTION I	
O'Connor	Hugh	25006		PRODUCTION I	
Page	Elisabeth	25002		SALES DEPART	
Smith	Elliot	25001	0001	ACCOUNTING	FLEX

What do you want to do?

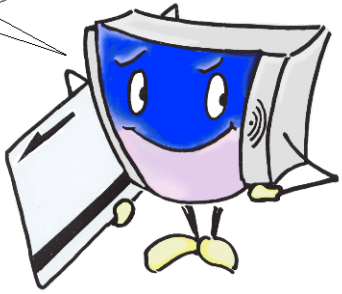

You can also consult and print this manual by opening the PDF file supplied on the Time Box CD-Rom, as well as in the Time Box installation directory on the hard disk.

[Back to subject](#)

1.4 Understanding the various entry points

Your Time Box software is as follows:

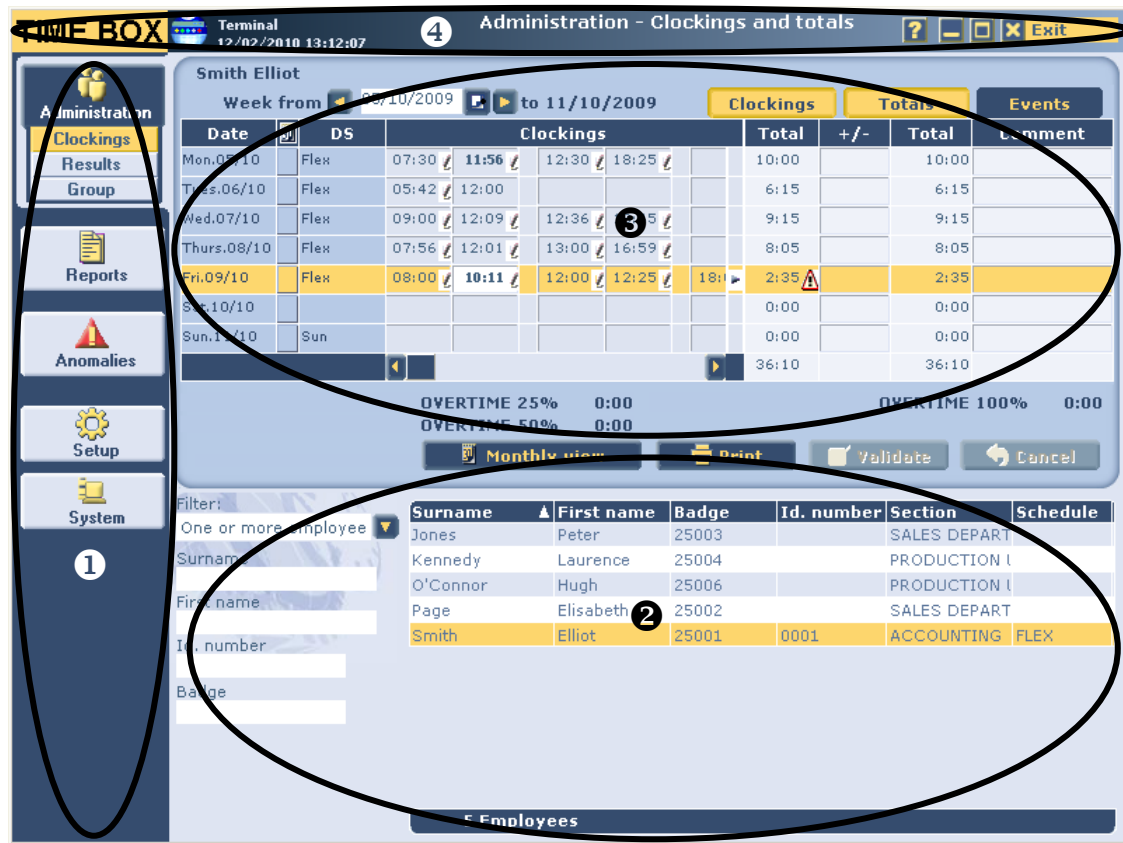

This organisation is identical in most screens of the manual:

Part 1

This is the screen menu. It includes the 5 entry points of the application distributed in 3 blocks:

Functional block	Administration	This entry point includes all the capabilities to be used on a day-to-day basis, in particular the clockings and results.
	Reports	This entry point includes all the printouts available in your application (clockings, totals, parameters, etc.).
	Anomalies	This entry point includes all forgotten clockings. It allows you to display and quickly correct the possible forgotten clockings for each employee.
Setup block	Setup	This entry point allows you to set up the items related to results processing and calculations (employees, schedules, etc.).
	System	This entry point includes the capabilities concerning the system configuration, date changes, hardware installation and maintenance. It will be mainly used for doing the maintenance of your application.

[Back to subject](#)

Part ②

The "master" area is used to select one or more employees in order to display the information but it is not always visible depending on the screen that is being displayed.

Part ③

The top part of the screen is the "detail" area, which allows you to view the information selected for the employee selected in the master area. Here, for example, you are viewing the clocking details for the employee selected in the master area. The *Clockings*, *Totals* and *Events* buttons allow you to select the items to be displayed in this area. When these buttons are in blue, the corresponding items are not displayed. On the contrary, if the buttons are in yellow, the corresponding items are displayed.

This part also includes an area called "action" area. It offers all the actions available for the current screen. Here, it allows you to validate or cancel the addition or modification of a clocking and print or display clockings on a monthly basis.

Part ④

The last part is an information bar which provides access to the About or Help section, allows you to modify the size of the window or to exit the application. It is also used to indicate in which window you are (browsing aid) and displays the name, date and time, as well as the name of the Time Box terminal used.

[Back to subject](#)

1.5 Understanding and using the filtering of employees

In many screens, the master area allows you to select the employee or group of employees for which you want to obtain information. In some screens, you cannot select directly an employee and you must select a group of employees from the Timebox filter. The main part of the screen is as shown :

Surname	First name	Badge	Id. number	Section	Schedule
Jones	Peter	25003		SALES DEPART	
Kennedy	Laurence	25004		PRODUCTION I	
O'Connor	Hugh	25006		PRODUCTION I	
Page	Elisabeth	25002		SALES DEPART	
Smith	Elliot	25001		ACCOUNTING	FLEX

In order to make the choice simpler, you can apply a filter to the list of employees (or to the list of employees with anomalies for the screen of anomalies). When clicking on , the pop-down menu offers 4 filters:

- All employees (the list of employees is not filtered),
- One or more employees (the list of employees can be filtered using the name, first name, id. number and/or badge number),
- Sections (you can display the employees from one or more sections),
- Schedule (you can display the employees assigned to one or more weekly schedules).

The employee is selected with a simple click on the desired employee. Then the matching line is highlighted in orange.

When you can select several employees, the filtering principle remains the same; however, the employees are selected by activating the corresponding boxes:

Surna	First name	Badge	Id.	Section	Schedule
<input type="checkbox"/> Smith	Elliot	25001		ACCOUNTING	FLEX
<input type="checkbox"/> Kennedy	Laurence	25004		PRODUCTION UNIT 1	
<input type="checkbox"/> O'Connor	Hugh	25006		PRODUCTION I	
<input checked="" type="checkbox"/> Jones	Peter	25003		SALES DEPARTMENT	
<input type="checkbox"/> Page	Elisabeth	25002		SALES DEPARTMENT	

The two additional links *All* and *None* at the bottom of the screen, allow you to deselect all employees or select all filtered employees.

Notes:

When switching from one entry point to another, the selected filter and the sorting of employees are preserved.

The employees can be sorted in alphabetical order or counter-alphabetical order with one click on the *Name* column header.

[Back to subject](#)

2. CLOSING THE SOFTWARE

*What do you
want to do?*

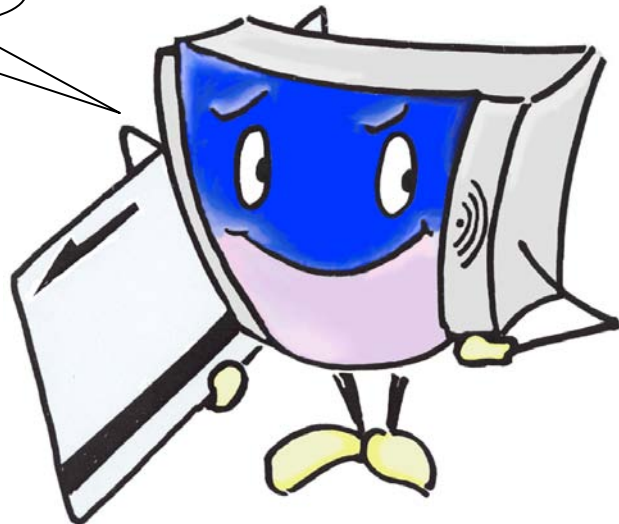

- [Exit the software](#)
- [Save the data](#)
- [Transfer the data from the terminal](#)
- [Go to the thematic index](#)

When you wish to exit the Time Box application, you must click on the *Exit* button in the top right-hand side of the screen. The following window will be shown:

Then you have 3 possibilities:

- [exit the software](#),
- [data backup](#),
- [transfer terminal data](#).

2.1 Exit the software

To exit the software, you must:

- Select *Exit the software*.
- Click on *OK* to put the system in sleep mode. Click on *Cancel* to go back to Time Box.

2.2 Save the data

To save the data, you must:

- Select *Data backup*.
- Click on *OK*.

A backup file is created in the SaveAll directory of Time Box on your hard disk. [The path of this directory can however be modified](#).

It is essential to perform regular backups and to copy the folder containing the backups onto a secure media (CD-Rom for example).

[Back to subject](#)

2.3 Transfer data from the terminal

To transfer the data from the terminal to the Time Box workstation, you must:

USB mode:

1. Check if the USB key is [initialised](#) (Menu *System | Hardware*).
2. Connect the USB key to the USB Port on the terminal for downloading the clockings.
3. Wait until the end of the downloading process! Connect the key to the Time Box PC after being asked to remove it from the terminal.
4. Disconnect the USB key from the terminal and connect it to the Administration PC.
5. Select *Transfer terminal data*.
6. Make sure that the USB key for data transfer is connected to the Time Box PC. Click on *OK*.
7. Specify if *All data* must be downloaded or only the data after the last transfer must be retrieved.
8. Click on *Validate*.

Wired mode (RS232 serial or RJ 45 Ethernet connection)

1. Select *Transfer terminal data*.
2. Click on *OK*.
3. Specify if *All data* must be downloaded or only the data after the last transfer must be retrieved.
4. Click on *Validate*.

The last clocking data can then be processed and even backed up on your Time Box workstation.

Notice :

Downloading data *Since the last transfer* allows you to retrieve all clockings done after the last clocking recorded on the Time Box PC.

[Back to subject](#)

3. CLOCKING ANOMALY

*What do you
want to do?*

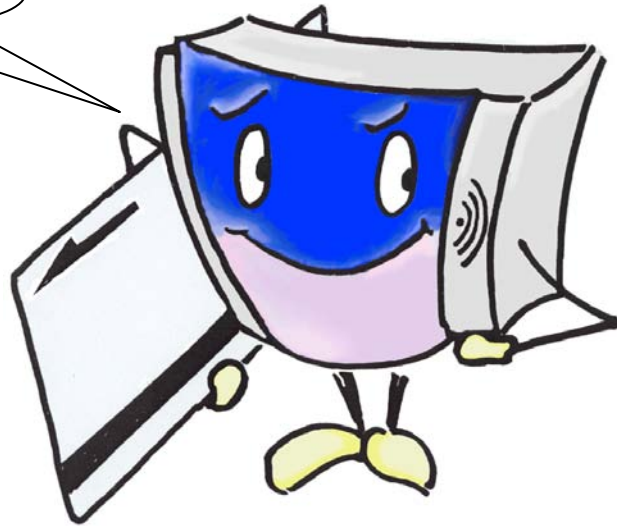

- [Understand the screen of anomalies](#)
- [Access clocking anomalies and correct them](#)
- [Generate a report of clocking anomalies](#)
- [Go to the thematic index](#)

3.1 Understand the screen of anomalies

You can access the screen of anomalies with one click on *Anomalies* in the left-hand side menu of the display:

Surname / Name	DS	Clockings
Smith Elliot	Flex	07:00
Kennedy Laurence		08:00 12:00 19:00
O'Connor Hugh	20/07/2009	07:56
Smith Elliot	16/07/2009 Flex	08:00 12:00

Filter for employees with anomalies: Everyo

Employee selection box: Surname Kennedy O'Connor

List of employees with anomalies over the requested period:

Surname	Name	Time	DS	Product
Smith	Elliot	20/07/2009	Flex	
Kennedy	Laurence	20/07/2009		
O'Connor	Hugh	25006		PRODUCT

All | None 3 employees selected

The *Anomalies* entry point includes all the anomalies of forgotten clockings. In this way, you can rapidly view the days of forgotten clockings in order to correct them quickly. From this screen, you can also print a report of anomalies. When entering the software, the icon of the *Anomalies* button turns red in the menu if at least one employee has an anomaly. The red colour disappears as soon as you enter the screen of anomalies.

By default, you will view all the anomalies of the last 7 days, classified from the latest to the earliest and sorted out per name. These anomalies are displayed in the top part of the screen, with:

- The employee's surname and first name,
- The date of the anomaly,
- The daily schedule,
- The clockings of the day for this employee.

Also refer to [Access clocking anomalies and correct them](#) and [Generate a report of anomalies](#).

=

[Back to subject](#)

3.2 Access clocking anomalies and correct them

The *Anomalies* button in the menu on the left-hand side of the screen turns red if at least one employee has an anomaly when opening the screen. A click on this button will open the screen of anomalies which summarises all the employees with one or more forgotten clockings:

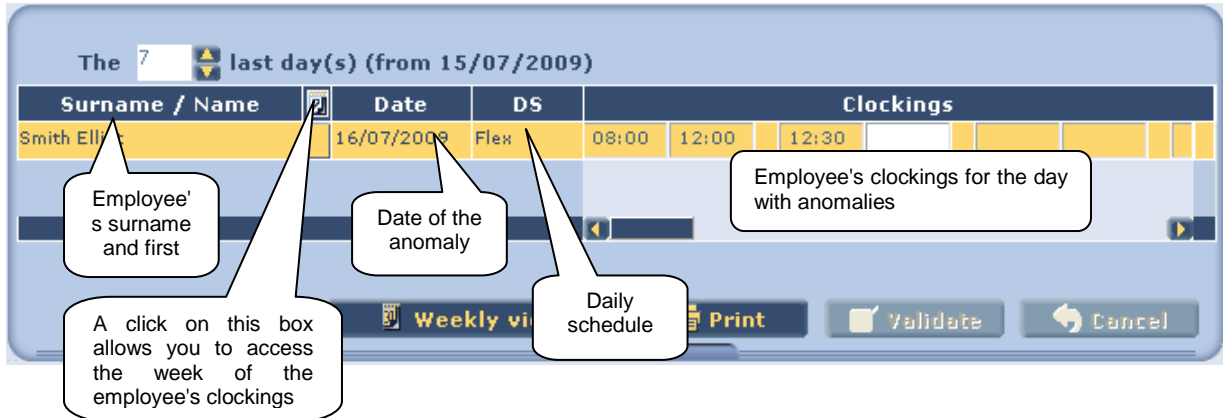

To correct anomalies on one employee and for the desired period, you must:

1. Select the desired viewing period using the arrows located on the right of the field *The 'X' last days*,
2. Specify the selection of employees using one of the [Filters](#) in the pop-down menu of the bottom part of the screen (*All employees*, *One or more employees*, *Sections* or *Schedule*). Only the employees with anomalies are shown in the list,
3. If necessary, select the employees on which you want to make corrections,
4. Click on the field which corresponds to the forgotten clocking (by default, the cursor will be on the first free field of the clocking day),
5. Enter the employee's clocking manually,
6. Press the *Enter* key,
7. Resume steps 4 to 6 for each day with anomalies,
8. Click on the *Validate* button to save the modifications.

The anomaly will disappear from the list if corrected, as well as the employee concerned if the anomaly has disappeared, the objective being to correct all anomalies in order to empty the list completely.

Note:

From the screen of anomalies, you can also access the employee's clocking week directly by clicking on the button located on the right-hand side of the selected employee's name-first name or on the **Monthly view** button. Then you can correct the anomalies and view the previous and next days. The **Retour** button allows you to go back to the previous screen.

Warning, any deletion of clockings is irreversible! That's why we recommend you to make a data [backup](#) before any manual change of clockings.

[Back to subject](#)

3.3 Generating a report of anomalies

From the screen of anomalies which can be accessed with one click on the Anomalies button, you can directly access the screen for generating a report of anomalies:

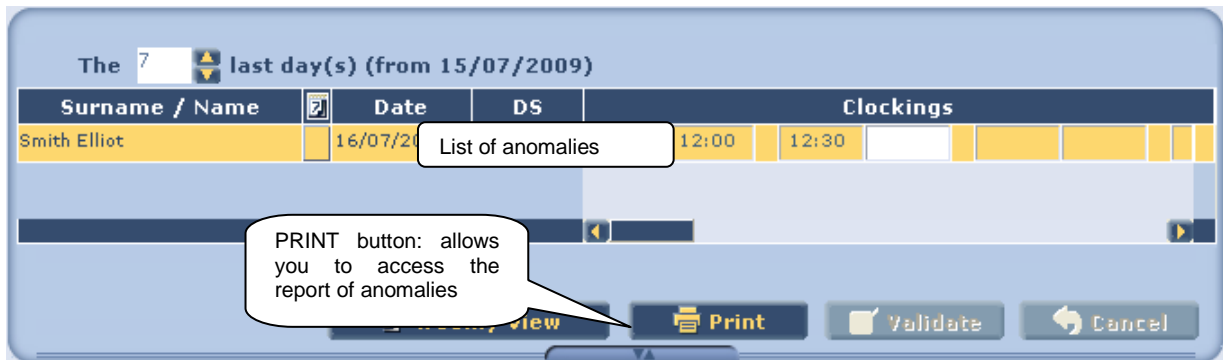

Click on the *Print* button to access the screen for setting up the report on forgotten clockings:

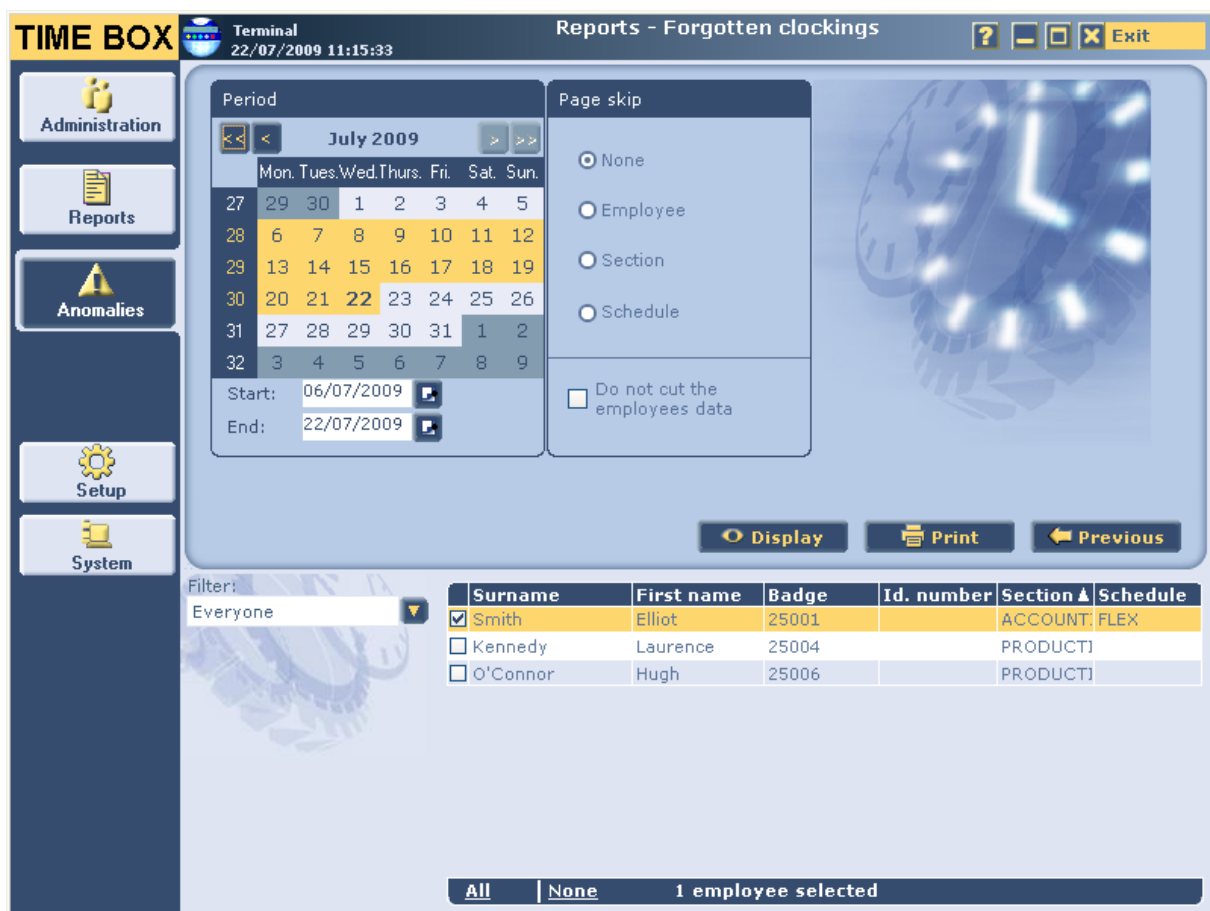

To generate a report of anomalies, you must:

1. Select the period for which you want to view the anomalies,
2. Specify the desired layout (position of page skips),
3. Select the employees for whom you want to have a report of anomalies,
4. Execute the report of anomalies by clicking on the Print button.

Note:

This screen can also be accessed directly from the menu *Reports | Forgotten clockings*; for more information, [see Reports](#).

[Back to subject](#)

4. CLOCKINGS AND TOTALS

*What do you
want to do?*

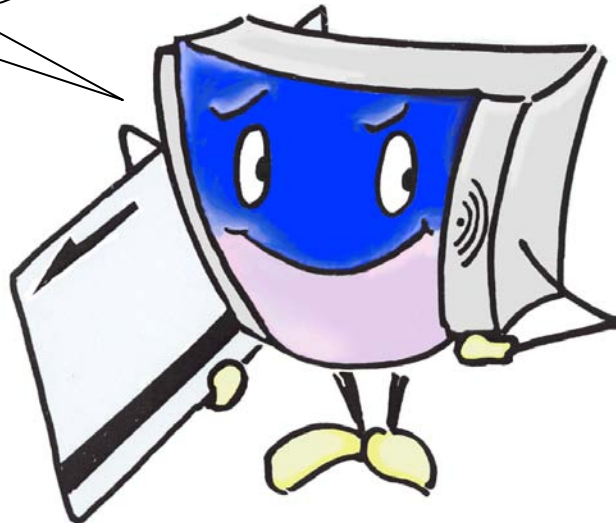

- [Understand the screen of clockings and totals](#)
- [Access the clockings and totals of an employee](#)
- [Access the monthly clockings and totals of an employee](#)
- [Modify or enter or delete manually the clocking times of an employee](#)
- [Set up the time display format \(hours-minutes, hours-hundredths\)](#)
- [Modify the totals by Add/Deduct, Add comments](#)
- [Generate the reports related to attendance and totals](#)
- [Go to the thematic index](#)

4.1 Understanding the screen of clockings and totals

The screen of clockings and totals can be accessed from the menu *Administration | Clockings*:

Date	DS	Clockings	Total	+/-	Total	Comment
Mon.15/06		08:00 12:01 13:00 18:02	9:00		9:00	
Tues.16/06		07:26 12:03 12:30 18:02	10:35		10:35	
Wed.17/06			9:31		10:05	
Thurs.18/06			4:00		4:00	
Fri.19/06		09:00 12:00 12:30 23:00	13:30	-1:00	12:30	OVERTIME
Sat.20/06			0:00		0:00	
Sun.21/06		10:00 12:00	2:00		2:00	
			49:10	-1:00		

4.1.1 Screen philosophy

The bottom part of the screen, called "master area", allows you to select the employee for whom you wish to view the clockings, totals and events. The top part of the screen displays the information related to the employee selected.

4.1.2 The data displayed

This screen allows you to view the clockings and/or totals and/or events for an employee. When the buttons *Clockings*, *Totals* and *Events* are active, they are orange. By default, only the clockings can be viewed but one click on the *Totals* button also displays the *Total*, *Add/Deduct*, *Comment* and *Total* columns. One click on the *Clockings* button will deactivate and delete the display of the clockings. One click on the *Events* button will display an additional column for each overtime or special hour set up in the system. Also refer to [Global setup](#).

4.1.3 The display period

The clockings are shown from date to date over one week, with the possibility of changing to the next or previous week using the icons and . It is also possible to [extend the period](#) to the whole month by clicking on the button . It is also possible to extend the period of clockings to a maximum of 35 days by entering the data directly in the date-to-date fields of the monthly view.

[Back to subject](#)

4.1.4 The clockings

The clockings are displayed in "Clocking in/Clocking out" pairs next to the schedule for each day of the week (the schedules are shown only if they have been created and assigned to the employee selected). There are icons to indicate the following:

-  : that the clocking has been modified,
-  : that there is a clocking anomaly,
-  : that other clockings than those displayed have been performed in the day (to view them, click on the icon).

The clockings which correspond to early departures or late arrivals are displayed in bold characters.

From this screen, you can also [modify the employees' clockings](#), [create the reports related to the clockings and totals](#) and request a [monthly display of the results](#).

4.1.5 The totals

The screen of totals is divided into 4 columns (with the totals for the week displayed at the bottom of each column):

- The totals of the clockings in the day,
- The corrections by Add/Deduct (+/-) for each of the days in the week,
- The global total (total + corrections by Add/Deduct) for each of the days in the week,
- The comments related to the Add/Deduct.

The results are displayed in red until modifications are validated.

Some columns may not be displayed although the corresponding commercial options are valid. In this case, check that the corresponding option has been selected in the employee's file and that it has been set up in the Setup | Global menu.

In the same way as for the clockings, you can also [view the monthly totals](#) for the employee selected.

4.1.6 The events

The events mean additional columns which correspond to the overtime and special hours set up in the [Global setup](#) of the software.

The overtime and special hours allowed are defined in the [employee's file](#).

[Back to subject](#)

4.2 Accessing the clockings and totals of an employee

The screen of clockings and totals can be accessed from the menu *Administration | Clockings*:

Terminal 22/07/2009 11:03:17

Administration | Clockings and totals

Jones Peter

Week from 15/06/2009 to 21/06/2009

Date	DS	Clockings					Total	+/-	Total	Comment
Mon.15/06		08:00	12:01	13:00	18:02		9:00		9:00	
Tues.16/06		07:26	12:03	12:30	18:02		10:35		10:35	
Wed.17/06		09:00	12:01	12:26	19:31		10:05		10:05	
Thurs.18/06		08:00	12:00	12:59			4:00		4:00	
Fri.19/06		09:00	12:00	12:30	23:00		13:30	-1:00	12:30	OVERTIME
Sat.20/06							0:00		0:00	
Sun.21/06		10:00	12:00				2:00		2:00	
						49:10	-1:00	48:10		

OVERTIME 25% 2:00 OVERTIME 100% 0:10
OVERTIME 50% 6:00

Monthly view Print Validate Cancel

Filter: Everyone

Surname	First name	Badge	Id. number	Section	Schedule
Jones	Peter	25003		SALES DEPART	
Kennedy	Laurence	25004		PRODUCTION I	
O'Connor	Hugh	25006		PRODUCTION I	
Page	Elisabeth	25002		SALES DEPART	
Smith	Elliot	25001		ACCOUNTING FLEX	

5 Employees

To access an employee's clockings and totals, you must:

1. Select the employee for whom you wish to view the clockings and/or totals, using the [filters](#) if necessary. When an employee has been selected, he/she is highlighted in orange in the list of employees, his/her name is shown at the top of the screen and his/her clockings and totals are displayed in the table of clockings,
2. Enter the start date of the week for which you want to view the clockings and totals. The start of the week corresponds to the day immediately following the weekly processing day as defined in the [global setup](#).

[Back to subject](#)

4.3 Accessing the monthly clockings and totals of an employee

The screen of clockings and totals can be accessed from the menu *Administration | Clockings*:

TIME BOX Terminal 22/07/2009 11:03:17 Administration - Clockings and totals

Jones Peter

Week from 15/06/2009 to 21/06/2009

Date	DS	Clockings	Total	+/-	Total	Comment
Mon.15/06		08:00 12:01 13:00 18:02	9:00		9:00	
Tues.16/06		07:26 12:03 12:30 18:02	10:35		10:35	
Wed.17/06		09:00 12:01 12:26 19:31	10:05		10:05	
Thurs.18/06		08:00 12:00 12:59	4:00		4:00	
Fri.19/06		09:00 12:00 12:30 23:00	13:30	-1:00	12:30	OVERTIME
Sat.20/06			0:00		0:00	
Sun.21/06		10:00 12:00	2:00		2:00	
			49:10	-1:00	48:10	

OVERTIME 25% 2:00 OVERTIME 50% 6:00 OVERTIME 100% 0:10

Monthly view Print Validate Cancel

Filter: Everyone

Surn	First name	Badge	Id. number	Section	Schedule
Peter	Peter	25003		SALES DEPART	
Laurence	Laurence	25004		PRODUCTION I	
Hugh	Hugh	25006		PRODUCTION I	
Elisabeth	Elisabeth	25002		SALES DEPART	
Elliot	Elliot	25001		ACCOUNTING FLEX	

5 Employees

The screen above allows you to [view the weekly clockings and totals](#) for the employee selected. You can access the clockings and totals up to 35 days by clicking on the button **Monthly view**. It is also possible to access it by clicking on the buttons located in the column with the icon  next to the days of the week.

TIME BOX Terminal 22/07/2009 11:26:50 Administration - Clockings and totals

Smith Elliot

Clockings of 01/07/2009 to 31/07/2009

Date	DS	Clockings	Total	+/-	Total	Comment
Wed.01/07	Flex	07:56 11:30 12:00 19:45	10:00		10:00	
Thurs.02/07	Flex	07:53 11:31 11:59 17:45	9:10		9:10	
Fri.03/07	Flex	08:26 12:00 13:00 17:56	8:30		8:30	
Sat.04/07			0:00		0:00	
Sun.05/07	Sun	10:00 12:00 13:00 18:00	7:00	+3:00	10:00	SUNDAY BONUS
Mon.06/07	Flex	07:30 11:56 12:30 18:25	10:00		10:00	
Tues.07/07	Flex	07:00 12:03 13:00 17:00	9:00		9:00	
Wed.08/07	Flex	09:00 12:09 12:36 18:45	9:15		9:15	
Thurs.09/07	Flex	07:56 12:01 13:00 16:59	8:05		8:05	
Fri.10/07	Flex	08:01 10:00 10:11 12:00	9:15		9:15	
Sat.11/07			0:00		0:00	
Sun.12/07	Sun		0:00		0:00	
Mon.13/07	Flex	08:00 12:00 12:15 18:00	9:35		9:35	
Tues.14/07	Flex	07:00 12:00 13:00 19:00	10:00		10:00	
Wed.15/07	Flex	08:00 12:30 14:00 19:00	9:30		9:30	
Thurs.16/07	Flex	08:00 12:00 12:30	4:00		4:00	
Fri.17/07	Flex	09:00 12:00 15:00 23:00	9:00		9:00	
Sat.18/07			0:00		0:00	
Sun.19/07	Sun	10:00 12:00	2:00		2:00	
Mon.20/07	Flex	07:00 12:00 13:00 18:00	10:00		10:00	
Tues.21/07	Flex	08:00 12:00 13:00 17:45	8:45		8:45	
			1:55		1:55	
			0:00		0:00	
			0:00		0:00	
			0:00		0:00	
			0:00		0:00	
			0:00		0:00	
Sun.26/07	Sun		0:00		0:00	
Mon.27/07	Flex		0:00		0:00	
			0:00		0:00	
			145:00	+3:00	148:00	

OVERTIME 25% 4:00 OVERTIME 50% 5:40 OVERTIME 100% 0:00

Weekly view Print Validate Cancel

Once you are in the monthly view (above), you have the same possibilities as for [the weekly display](#). You can go back to the weekly view by clicking on the button **Weekly view** or on the buttons located in the column with the icon  next to the days of the week.

[Back to subject](#)

4.4 Modifying, entering or deleting a clocking time manually

The screen of clockings and totals can be accessed from the menu *Administration | Clockings*:

Date	DS	Clockings				Total	+/-	Total	Comment
Mon.15/06		08:00	12:01	13:00	18:02	9:00		9:00	
Tues.16/06		07:26	12:03	12:30	18:02	10:35		10:35	
Wed.17/06		09:00	12:01	12:26	19:31	10:05		10:05	
Thurs.18/06		08:00	12:00	12:59		4:00		4:00	
Fri.19/06		09:00	12:00	12:30	23:00	13:30	-1:00	12:30	OVERTIME
Sat.20/06						0:00		0:00	
Sun.21/06		10:00	12:00			2:00		2:00	
						49:10	-1:00	48:10	

Surname	First name	Badge	Id. number	Section	Schedule
Jones	Peter	25003		SALES DEPART	
Kennedy	Laurence	25004		PRODUCTION I	
O'Connor	Hugh	25006		PRODUCTION I	
Page	Elisabeth	25002		SALES DEPART	
Smith	Elliot	25001		ACCOUNTING FLEX	

The screen above allows you to [view the weekly clockings and totals](#) for the employee selected. Each clocking can be modified manually. To do so, you must:

1. Select the employee concerned with the modification,
2. Click on the clocking time to be modified or deleted, or on the box which corresponds to the clocking that you wish to enter,
3. Enter the desired time in the case of an addition or modification or press *Del* on the keyboard to delete,
4. Press *Enter* on the keyboard to validate the entry,
5. Repeat steps 1 to 4 for a new addition, modification or deletion,
6. Save the entry with one click on the *Validate* button.

A clocking entered manually can be identified with the icon  (if chosen during setup). The new totals are displayed in red for information until the entry is saved with one click on the *Validate* button.

Note:

You can also modify your totals by using the [add/deduct function](#).

It is also possible to insert clockings by placing the mouse cursor between two cells; when the cursor appearance changes, you can insert a new cell with one click and enter a clocking.

Warning, any deletion of clockings is irreversible! That's why we recommend you to make a data [backup](#) before any manual change of clockings.

[Back to subject](#)

4.5 Setting up the time display in the software

The screen for setting up the time display on the terminals can be accessed from the menu *System | Hardware | Display*.

This screen is divided into 2 parts:

- A menu area (in the bottom right-hand corner) which allows you to select the item to set up on the terminal.
- A setup area (top part) which allows you to enter or tick the various setup options.

In this screen, select the display mode of the results in the software. These results can be in hours and minutes or in hours and hundredths: (for example 39h30 is written as 39.5h in hours and hundredths display):

1. Tick the button which corresponds to the selected mode.
2. Click on *Validate* to save the new configuration or on *Cancel* if you do not want to validate the modifications.

[Back to subject](#)

4.6 Modifying totals by Add/Deduct and Adding comments

The screen of clockings and totals can be accessed from the menu *Administration | Clockings*:

Date	DS	Clockings	Total	+/-	Total	Comment
Mon.26/10	Flex		0:00		0:00	Holiday
Tues.27/10	Flex		0:00		0:00	Holiday
Wed.28/10	Flex		0:00		0:00	Holiday
Thurs.29/10	Flex	07:56 12:00 12:21 18:00	9:35		9:35	
Fri.30/10	Flex	07:58 12:03 12:31	7:25		7:25	
Sat.31/10			0:00		0:00	
Sun.01/11	Sun		3:30	+2:00	3:30	SUNDAY BONUS
			20:30		20:30	

The screen above allows you to [view the weekly totals](#) for the employee selected. The 4 columns of the totals can be viewed by clicking on the Totals button:

- *Total*: shows the total of the clockings of the day,
- (+/-): allows you to enter the hour additions/deductions for each day of the week,
- *Total*: shows the global total taking into account the Add/Deduct function,
- *Comment*: allows you to enter a justification for the hour additions/deductions.

Using the Add/Deduct function, you can modify the employees' totals by adding or deducting hours from the totals of the days. To create an hour addition/deduction, you must:

1. Click on the add/deduct field of the desired day,
2. Enter the number of hours with a "-" before if these hours must be deducted or a "+" if the hours must be added,
3. Press *Enter* on the keyboard to validate the time entered; the new totals are shown in red,
4. Click on the *Validate* button to save.
5. Enter a comment if necessary to justify the Add/Deduct.

The comments and Add/Deduct can be entered for 5 weeks in the future.

Notes:

For a more global view, you can also [display the monthly totals](#).

For further explanations on the totals, also refer to [Clockings and totals](#).

[Back to subject](#)

4.7 Generating the reports related to attendance and totals

The screen for generating reports related to totals can be accessed from the Reports menu:

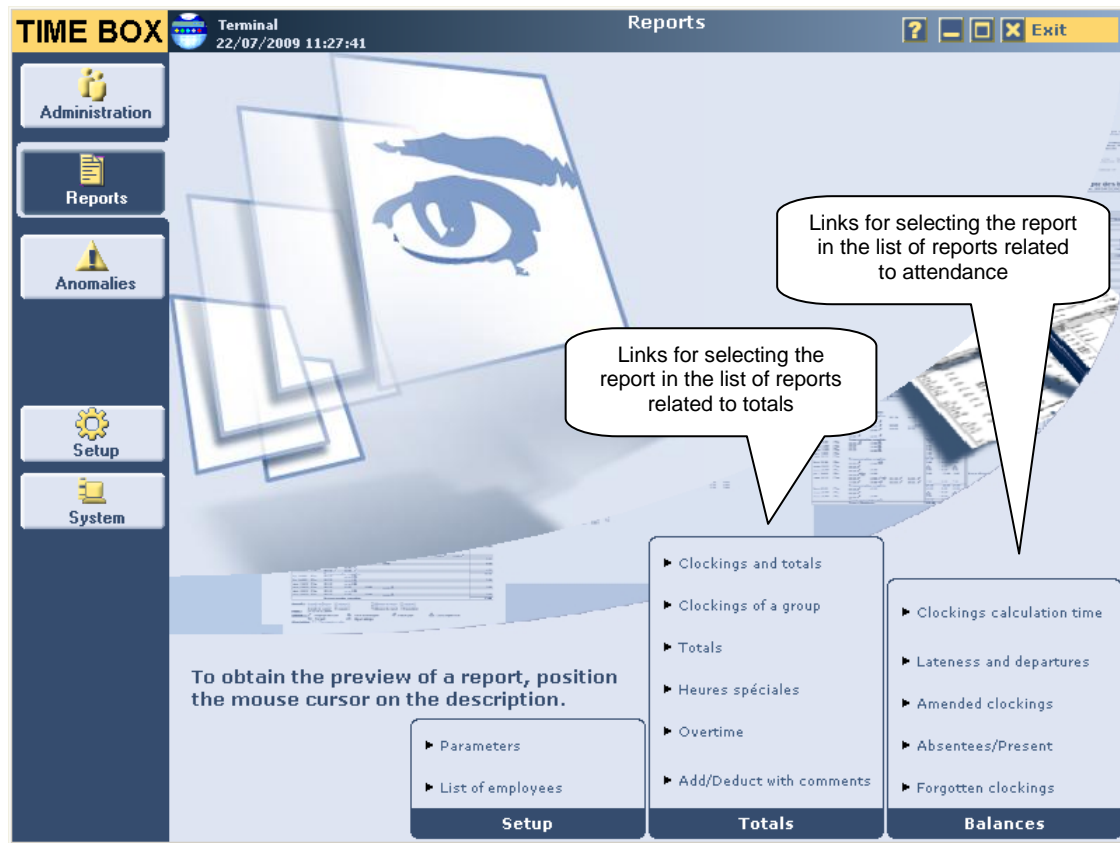

The screen above allows you to access 6 reports related to totals by clicking on the link of the desired report:

- Clockings and totals,
- Clockings of a group,
- Totals,
- Special hours,
- Overtime,
- Add/deduct with comments.

This screen also allows you to access 5 reports related to attendance:

- Clockings calculation time,
- Lateness and departures,
- Amended clockings,
- Absentees/Present,
- Forgotten clockings.

Two other reports are available in Setup in order to allow you to generate the report of the parameters of your software or of the list of employees.

To generate one of these reports, also refer to: [Setting up a report for one or more employees](#).

[Back to subject](#)

5. CLOCKING RESULTS

*What do you
want to do?*

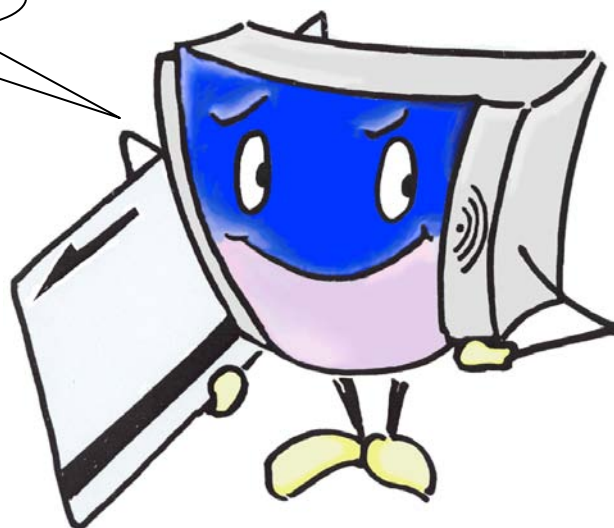

- [Understand the screen of an employee's results](#)
- [Go to the thematic index](#)

The screen of the results allows you to directly access the periodic totals for an employee over the period selected. It can be accessed from the menu *Administration | Results*:

- Period:** A calendar for July 2009 with a callout 'Select the period for the results' pointing to the date selection area.
- Results of Smith Elliot:** A table showing attendance and overtime data. A callout 'Detail of the results' points to this section. A 'Print' button is located at the bottom right of this section with a callout 'Start printing'.
- Employee List:** A table with columns: Surname, First name, Badge, Id., Section, Schedule. A callout 'Select a filter for the employees' points to the 'Filter:' dropdown menu. Another callout 'Select the employee' points to the first row (Smith Elliot).

At the bottom of the screen, it indicates '5 Employees'.

This screen allows you to view or print the results. To view an employee's results, you must:

1. Apply a filter to the list of employees if necessary, in order to facilitate the selection of the employee of whom you want to view or print the results,
2. Click on the employee selected,
3. Select the calculation period for the results.

The results are automatically displayed in the top right-hand part of the screen:

- The total number of hours for the period selected,
- The Add/Deduct entries if any,
- The global total (total + add/deduct),
- The overtime and special hour totals.

You can also generate a report of totals from this screen by clicking on the *Print* button. For further explanations, see [Reports](#) subject.

Notes:

For a more global view, you can also [display the monthly totals](#).

For further explanations on totals, also refer to [Clockings and totals](#) and [Clockings and totals](#).

[Back to subject](#)

6. GLOBAL ADMINISTRATION OF CLOCKINGS AND TOTALS

*What do you
want to do?*

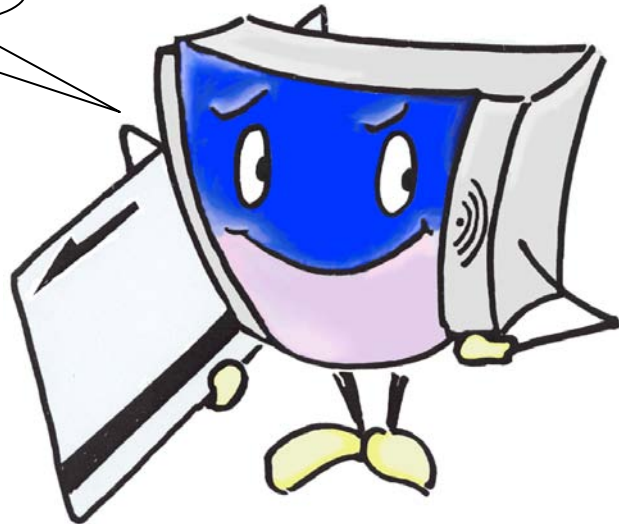

- [Understand the screen of the global administration of clockings and totals](#)
- [Access the clockings and totals of several employees](#)
- [Modify the clocking times of one or more employees manually](#)
- [Modify the totals by Add/Deduct and insert comments for one or more employees](#)
- [Generate the reports related to the totals](#)
- [Generate the reports related to attendance](#)
- [Go to the thematic index](#)

6.1 Understanding the screen of the global administration of clockings and totals

To obtain the clockings and totals for one group of employees, click on the button *Administration | Group*:

Surname / Name	DS	Clockings	Total	+/-	Total	Comment
Jones Peter			0:00	+8:00	8:00	Business leave
O'Connor Hugh		18:00	0:00		0:00	Forgotten clock
Smith Elliot	Flex	13:00 18:00	10:00		10:00	

Surname	First name	Badge	Id. number	Section	Schedule
<input checked="" type="checkbox"/>	Jones	Peter	25003		SALES DEF
<input type="checkbox"/>	Kennedy	Laurence	25004		PRODUCTI
<input checked="" type="checkbox"/>	O'Connor	Hugh	25006		PRODUCTI
<input type="checkbox"/>	Page	Elisabeth	25002		SALES DEF
<input checked="" type="checkbox"/>	Smith	Elliot	25001	0001	ACCOUNT FLEX

This screen allows you to enter information or consult the clockings, totals and/or events in the same day.

6.1.1 Screen philosophy

The bottom part of the screen called "master area", allows you to select the employees of whom you want to view the clockings and/or totals, applying a [filter](#) if necessary. The top part of the screen displays the information which corresponds to the employees selected and for the day selected.

6.1.2 The data displayed

This screen allows you to view the clockings and/or totals and/or events for an employee. When the buttons *Clockings*, *Totals* and *Events* are active, they are orange. By default, only the clockings can be viewed but one click on the *Totals* button also displays the *Totals*, *Add/Deduct* and *Total* columns. One click on the *Clockings* button will deactivate and delete the display of the clockings. One click on the *Events* button will display an additional column for each overtime or special hour set up in the system. Also refer to [Global setup](#).

[Back to subject](#)

6.1.3 The display period

The data are displayed on one day for all the employees selected, but you can display a weekly or monthly view for one employee at a time. Just click on the changeover button at the employee desired.

6.1.4 The clockings

For each employee, the clockings are displayed in Clock in/Clock out pairs next to the schedule for each day of the week. There are icons to indicate the following:

-  : that the clocking has been modified,
-  : that there is a clocking anomaly,
-  : that other clockings than those displayed have been performed in the day (to view them, click on the icon).

The clockings which correspond to early departures or late arrivals are displayed in bold characters.

From this screen, you can also [modify the employees' clockings](#) and [create the reports related to attendance](#).

6.1.5 The totals

The screen of totals is divided into 4 columns (with the totals for the week displayed at the bottom of each column):

- The totals of the clockings in the day,
- The Add/Deduct values (+/-) for each of the days in the week,
- The global total (total + Add/Deduct hours) for each of the days,
- The comments related to the Add/Deduct.

From this screen, you can also [create reports related to totals](#).

6.1.6 The events

The events mean additional columns which correspond to the overtime and special hours set up in the [Global setup](#) of the software.

The overtime and special hours allowed are defined in the [employee's file](#).

[Back to subject](#)

6.2 Accessing clockings and totals of several employees

The screen of clockings and totals for a group of employees can be accessed from the menu *Administration | Group*:

- Left Sidebar:** Contains navigation buttons for Administration, Reports, Anomalies, Setup, and System.
- Top Panel:** Includes a date field (20/07/2009) and a calendar icon. A callout box points to the calendar icon with the text 'Select the viewing day'.
- Main Table:** Displays clockings and totals for selected employees. The table has columns: Surname / Name, DS, Clockings, Total, +/-, Total, and Comment. The data rows are:

Surname / Name	DS	Clockings	Total	+/-	Total	Comment
Jones Peter			0:00	+8:00	8:00	Business leave
O'Connor Hugh		18:00	0:00		0:00	Forgotten clock
Smith Elliot	Flex	13:00 18:00	10:00		10:00	
- Bottom Panel:** Includes a filter dropdown (set to 'Everyone'), a list of employees with checkboxes, and a 'Weekly view' button. A callout box points to the filter dropdown with the text 'Select a filter for the employees'. Another callout box points to the employee list with the text 'Select employee'. The bottom status bar shows 'All | None 3 employees selected'.

To access an employee's clockings and totals, you must:

1. Select the employees of whom you want to view the clockings and/or totals, using the filters available if necessary. The number of employees selected is shown at the bottom of the list of employees
2. Enter the desired date in the *Date* field or select the viewing date using the calendar to be accessed with the icon .

Note:

To create a new employee, see [Create a new employee's file](#).

[Back to subject](#)

6.3 Modifying or deleting manually the clocking times of one or more employees

The screen of clockings and totals for a group of employees can be accessed from the menu *Administration | Group*:

Surname / Name	DS	Clockings	Total	+/-	Total	Comment
Jones Peter			0:00	+8:00	8:00	Business leave
O'Connor Hugh		18:00	0:00		0:00	Forgotten clock
Smith Elliot	Flex	13:00 18:00	10:00		10:00	

Below the main table is a 'Weekly view' button and a 'Print' button. At the bottom, there is a 'Filter:' dropdown set to 'Everyone' and a list of employees with checkboxes:

Filter:	Surname	First name	Badge	Id. number	Section	Schedule
<input checked="" type="checkbox"/>	Jones	Peter	25003		SALES DEF	
<input type="checkbox"/>	Kennedy	Laurence	25004		PRODUCTI	
<input checked="" type="checkbox"/>	O'Connor	Hugh	25006		PRODUCTI	
<input type="checkbox"/>	Page	Elisabeth	25002		SALES DEF	
<input checked="" type="checkbox"/>	Smith	Elliot	25001	0001	ACCOUNT	FLEX

At the bottom of the interface, it shows 'All | None' and '3 employees selected'.

The screen above allows you to view the clockings for the employees selected. Each clocking can be modified manually. To do so, you must:

1. Click on the clocking time to be modified, or on the box which corresponds to the clocking that you wish to add,
2. Enter the time selected to modify or press *Del* on the keyboard to delete,
3. Press *Enter* on the keyboard to validate the time entered,
4. Repeat steps 1 to 3 for a new modification or deletion,
5. Click on the *Validate* button to save.

A clocking entered manually can be identified with the icon  after validation. The new totals are displayed in red for information until the entry is saved with one click on the *Validate* button.

Note:

You can also modify your totals by using the [add/deduct function](#).

It is also possible to insert clockings by placing the mouse cursor between two cells; when the cursor appearance changes, you can insert a new cell with one click and enter a clocking.

[Back to subject](#)

6.4 Modifying the totals by Add/Deduct and inserting a comment for one or more employees

The screen of clockings and totals for a group of employees can be accessed from the menu *Administration | Group*:

Surname / Name	DS	Clockings	Total	+/-	Total	Comment
Jones Peter			0:00	+8:00	8:00	Business leave
O'Connor Hugh		18:00	0:00		0:00	Forgotten clock
Smith Elliot	Flex	13:00 18:00	10:00		10:00	

Below the main table is a filter section with a dropdown menu set to 'Everyone' and a list of employees with checkboxes. The list includes Jones Peter, Kennedy Laurence, O'Connor Hugh, Page Elisabeth, and Smith Elliot. At the bottom, there are buttons for 'Weekly view', 'Print', 'Validate', and 'Cancel', and a status bar showing 'All | None 3 employees selected'.

The screen above allows you to view the totals for the employees selected. These totals can be viewed immediately after the clocking columns. They are divided into 4 columns:

- *Total*: shows the total of the clockings of the day,
- (+/-): shows the Add/Deduct hour values for each day of the week,
- *Total*: shows the global total after including the Add/Deduct hours for each day,
- *Comment*: allows you to enter a justification for the hour additions/deductions.

Using the Add/Deduct function, you can modify the employees' totals by adding or deducting hours from the totals of the days. To do so, you must:

1. Click on the add/deduct field which corresponds to the day for which you want to modify the total number of hours,
2. Enter the number of hours with a "-" before if these hours must be deducted or a "+" if the hours must be added,
3. Press *Enter* on the keyboard to validate the time entered,
4. Click on the *Validate* button to save. The totals will not be recalculated and will be shown in red before validation,
5. Enter a comment if necessary to justify the Add/Deduct.

The comments and Add/Deduct can be entered for 5 weeks in the future.

[Back to subject](#)

6.5 Generating the reports related to attendance and totals

The screen for generating reports related to totals can be accessed from the *Reports* menu:

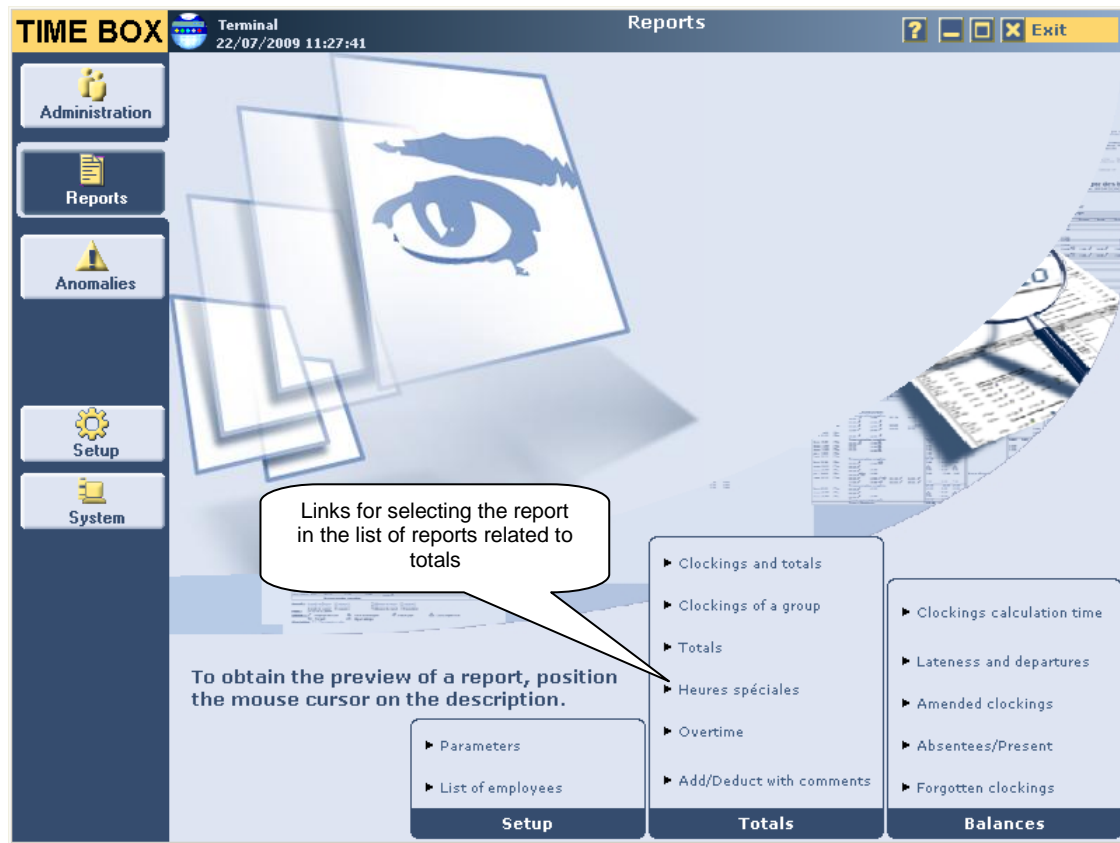

The screen above allows you to access reports related to totals by clicking on the link of the desired report:

- Clockings and totals,
- Clockings of a group,
- Totals,
- Special hours,
- Overtime,
- Add/Deduct hours with comments.

This screen also allows you to access 5 reports related to attendance by clicking on the link of the desired report:

- Clockings calculation time,
- Lateness and departures,
- Amended clockings,
- Absentees/Present,
- Forgotten clockings.

To generate one of these reports, also refer to: [Setting up a report for one or more employees](#).

[Back to subject](#)

7. REPORTS

*What do you
want to do?*

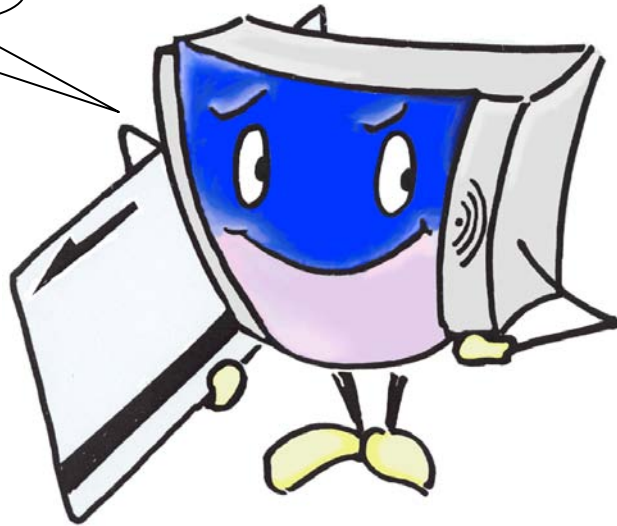

- [Understand the screen for selecting the reports](#)
- [Set up a report for one or more employees](#)
- [Understanding the viewing screen of a report](#)
- [Generate a report](#)
- [Go to the thematic index](#)

7.1 Understanding the screen for selecting the reports

The screen for generating reports related to totals can be accessed from the Reports menu:

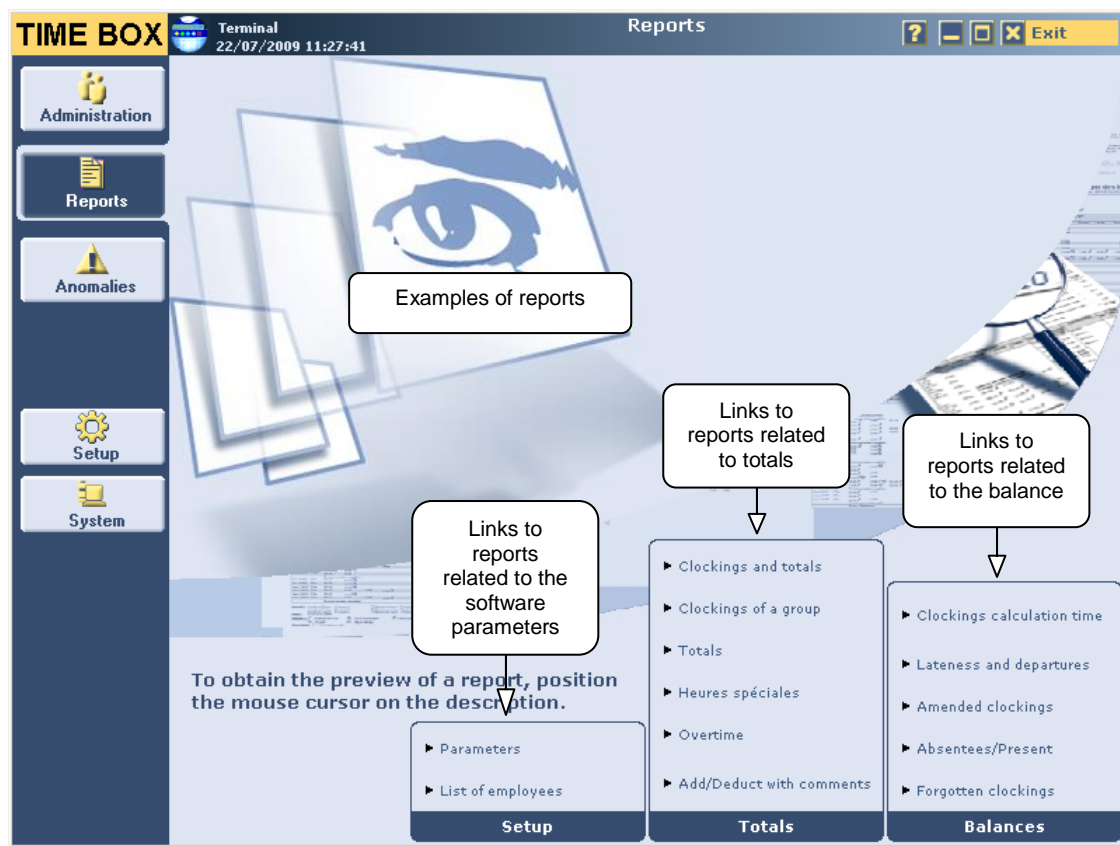

The screen above is divided into two parts:

- The bottom part which allows you to select a report,
- The top part which provides an example of the organisation of the report which corresponds to the link that you have just browsed with the mouse.

The reports are classified into 3 categories:

- Setup: reports on parameters or list of employees,
- Totals: reports on clockings, totals, Add/Deduct, etc.,
- Balances: reports of anomalies, amended clockings, etc.

To access the screen for generating a report, click on the desired report in the list.

Note:

To set up a report, see [Setting up a report for one or more employees](#).

[Back to subject](#)

7.2 Setting up a report for one or more employees

The screen for setting up a report can be accessed with one click on the *Reports* button then on the desired report:

The layout of screens for setting up a report is always the same:

- The master area (bottom part) allows you to select the employees for whom you wish to generate a report,
- The detail area (top part) allows you to define the period on which you want to generate the report, the layout (*Page skip*) and type of data to be displayed (*Customisation*).

[Back to subject](#)

Generally speaking, to set up a report, you must:

1. Select the employees for whom you wish to obtain a report, using the available [filters](#), then activating the boxes which correspond to the employees selected,
2. Define the period for which you want to obtain this report, using the calendar (keep the L.H. button of the mouse depressed and browse the whole period to be selected then release the mouse button) or clicking on icons  to select the start and end dates of the period:

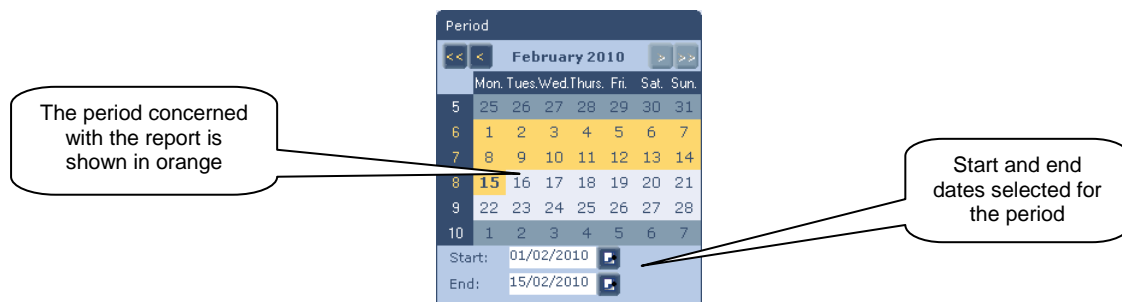

3. Define the page layout of the report (page skip at the end of the data related to an employee, a section or a schedule):

Page skip

None

Employee

Section

Schedule

Do not cut the employees data

4. Customise the report by activating, in the Customising the report frame, the boxes which correspond to the results that you wish to display. Important: not all reports can be customised; as a result [the Customise frame may not be present](#),
5. Click on *Print* to execute the report or on *View* to obtain [the preview](#),
6. For the report on *Clockings and totals* you can click on the *Export* button to automatically generate an Excel file which summarises all the information concerning the clockings and totals. These information are gathered in different sheets: employees, totals from date to date, monthly totals, weekly totals, daily totals.

[Back to subject](#)

7.2.1 Non customisable reports

The following reports cannot be customised; this is the reason why the Customise frame of the report is not displayed in the top R.H. part of the screen for generating the report:

- Parameters,
- Totals,
- Forgotten clockings,
- Special hours,
- Add/Deduct with comments,
- Clockings calculation time,
- Amended clockings,
- Forgotten clockings.

For these reports, you can therefore select only the employees concerned, the period and page layout.

7.2.2 Customisable reports

All the following reports are customisable:

Report of the list of employees:

Customizing the report

- Take account of contract dates
- Contract included in period
- Contract ending during period
- Contract starting during period

You can take account of the employees' contract dates. Depending on the mode selected, the software will define automatically the employees who must be shown in the report. You can display:

- The employees whose contract start and end dates are included in the period selected for generating the report,
- The employees whose contract ends in the selected period,
- The employees whose contract starts in the selected period.

[Back to subject](#)

Report on the clockings and totals:

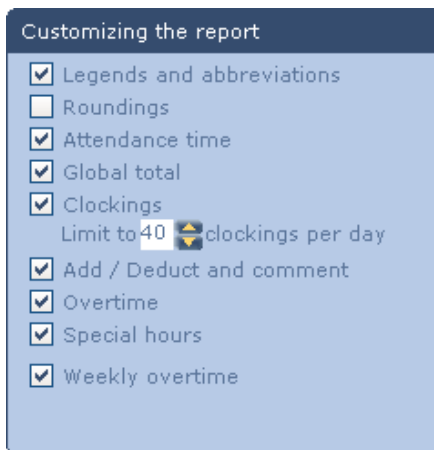

You can choose to display or not the following:

- The legends and abbreviations which explain the events displayed on the report,
- The roundings on clockings,
- The attendance time,
- The global total (displaying an additional column Total of clockings),
- A limit for the number of clockings to be displayed per day for each employee,
- The Add/Deduct and the comments,
- Daily and/or weekly overtime and special hours.

Note:

You can request an export of clockings and totals.

Reports of the clockings of a group:

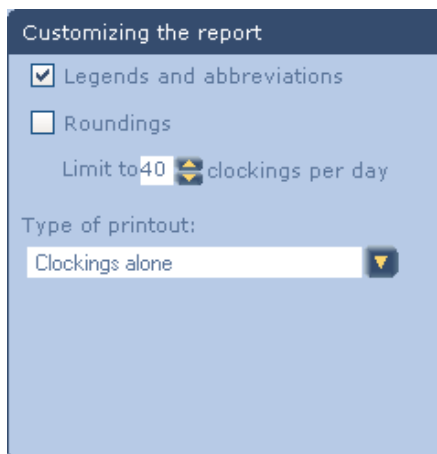

You can choose to display or not the following:

- The legends and abbreviations which explain the events displayed on the report,
- The roundings on clockings,
- A limit for the number of clockings to be displayed per day for each employee.

The pop-down menu also allows you to determine if you wish to display only the clockings, the clockings and totals or the clockings and totals of Add/Deduct.

[Back to subject](#)

Report of overtime hours:

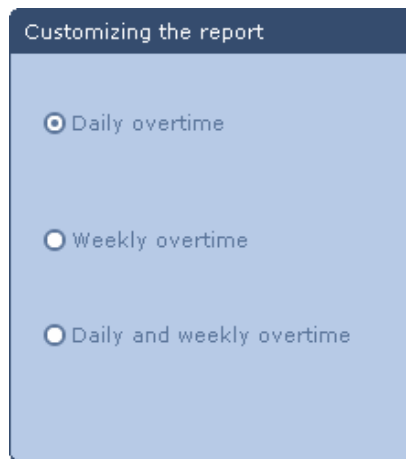

You can display:

- Only daily overtime,
- Only weekly overtime,
- Daily and weekly overtime.

Report of the late arrivals and early departures:

You can request the generation of a report for:

- All late arrivals,
- All early departures,
- All late arrivals and all early departures.

[Back to subject](#)

Report of absentees/present:

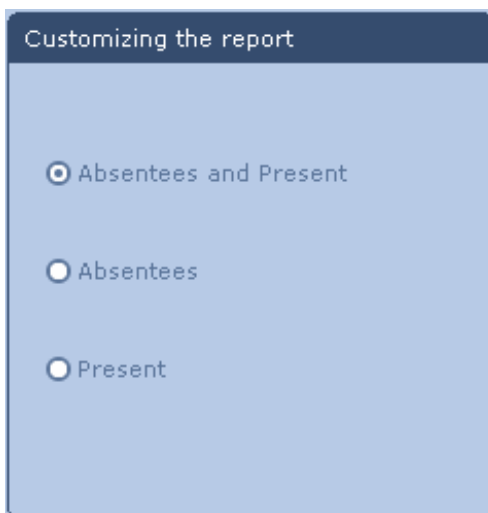

The options proposed allow you to select either the report of all employees, or only of those present or only of the absentees. Depending on your option, the title of the report will be "Present", "Absentees" or "Absentees and Present".

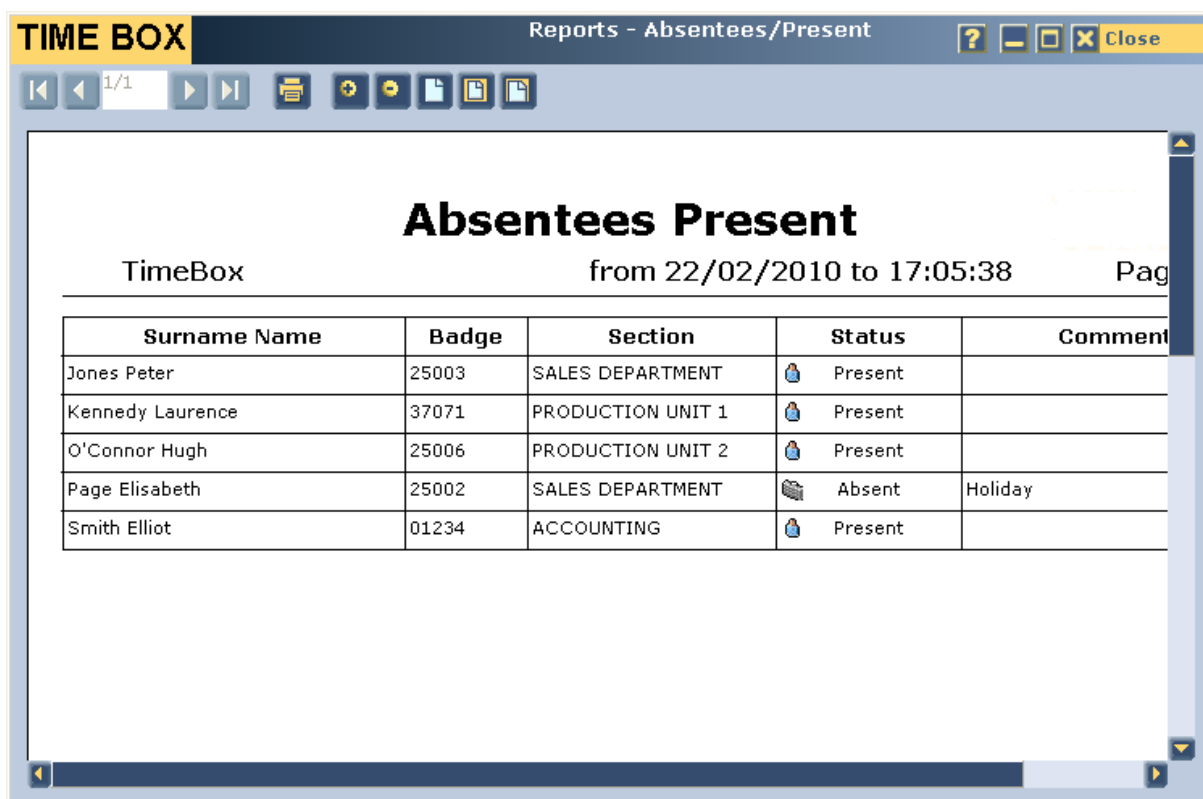

7.3 Understanding the viewing screen of a report

The viewing screen of a report can be accessed from all the report setup screens with one click on the View button:

[Back to subject](#)

The viewing screen of reports contains several buttons which allow you to skip easily from one page of the report to another or to change the viewing mode (*Expand, Reduce, Adjust to page or Adjust to width*):

-  : go to the first page of the report,
-  : go to the previous page,
-  : go to the next page,
-  : go to the last page of the report,
-  : [generate a report](#),
-  : zoom in,
-  : zoom out,
-  : display the whole page,
-  : adjust page to screen height,
-  : adjust page to screen width.

From this screen, one click on the *Print* button allows you to execute the report and with one click on the *Back* button, you will go back to the [report setup screen](#).

7.4 Generate a report

The screen for generating a report is available from the [report viewing screen](#) with one click on the icon  :

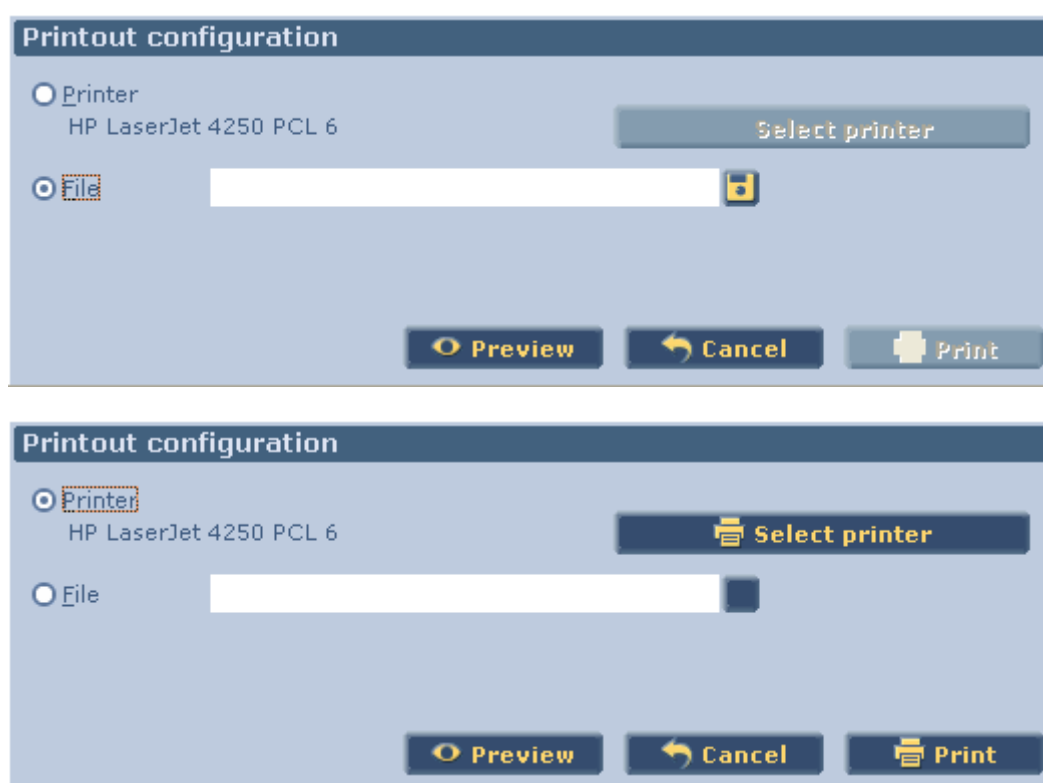

[Back to subject](#)

You can choose between two types of output peripherals:

- File: your report will be exported as a file in Adobe Acrobat© (.pdf), text (.txt) or rich text (.rtf) format depending on your choice.
- Printer: your report will be printed on the printer selected,

To start the generation of the report, you must:

1. Select the desired output peripheral (*Printer* for a hard copy or *File* for an export),
2. Depending on your choice, you will then access either the Windows printing setup window, or the window which allows you to select the extension (type) of the export file, its name and its location. Complete the fields proposed,
3. Press *Enter* on your keyboard to validate,
4. Click on the *Print* button to start printing or exporting the report.

[Back to subject](#)

8. CREATING AND SETTING UP EMPLOYEES

*What do you
want to do?*

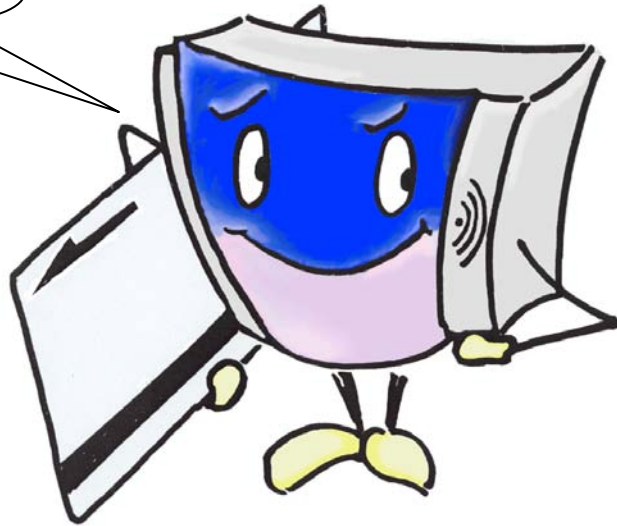

- [Understand the screen for setting up employees](#)
- [Create a new employee's file](#)
- [Modify/Delete the parameters of an employee already created](#)
- [Go to the thematic index](#)

8.1 Understanding the screen of managing employees' file

This screen can be accessed from the menu *Setup | Employees*:

TIME BOX Terminal 22/07/2009 11:50:13 Setup - List of employees

Employee's data

Surname: Smith
First name: Elliot
Badge: 25001
Id. number:
Start date: 01/07/2009
Section: ACCOUNTING
Weekly schedule: Flexible schedule

Set up employee's rights

Rounding on clockings
 Authorised to weekly overtime
 Authorised to daily overtime
 Authorised to special hours

Buttons: Create, Duplicate, Delete, Validate, Cancel

Filter: Everyone

Surname	First name	Badge	Id. number	Section	Schedule
Smith	Elliot	25001		ACCOUNTING	FLEX
Kennedy	Laurence	25004		PRODUCTION I	
O'Connor				PRODUCTION I	
Jones				SALES DEPART	
Page				SALES DEPART	

5 Employees

This screen allows you to [create a new employee's file](#) or access the employees' files already created. To do so, you must select, in the master area, the employee for whom you wish to consult or [modify the file](#). In order to help you select the employee, [filters](#) are available to you.

The employee's file is broken down into 2 parts:

- The data specific to the employee (name, first name, id. number, contract start and end, section, weekly schedule, etc.),
- The setup of rights.

[Back to subject](#)

8.2 Creating a new employee's file

A new employee's file can be created from the screen below, to be accessed through the menu *Setup | Employees*:

Filter:	Surname	First name	Badge	Id. number	Section	schedule
Everyone	Smith	Elliot	25001		ACCOUNTING	EX
		Laurence	25004		PRODUCTION	
			25006		PRODUCTION	
			25003		SALES DEP	
			2500			

To create a new employee's file, you must:

1. Click on *Create*,
2. Enter the name, badge number and first name and id. number if necessary,
3. Specify contract start and end dates if necessary,
4. Select the [Section](#) and the [weekly schedule](#) of the employee in the pop-down lists,
5. Specify the employee's rights by activating the corresponding boxes,
6. Click on the *Validate* button to save the file or on the *Cancel* button to cancel the creation.

Note:

You can also [modify an employee's file](#) or delete it by clicking on the Delete button. You can duplicate it by clicking on the Duplicate button, which allows you to create a new employee from the data derived from an employee already created; then you must modify the file according to the information concerning the new employee to be entered.

[Back to subject](#)

8.3 Modifying/deleting the parameters of an employee already created

An employee's file can be modified from the screen below, to be accessed through the menu *Setup | Employees*:

Terminal
22/07/2009 11:50:13

Setup - List of employees

Employee's data

Set up rights

Button for validating the modification

Button for cancelling the modification of an employee's file

Surname	First name	Badge	Id. number	Section	Schedule
Smith	Elliot	25001		ACCOUNTING	LEX
Kennedy	Laurence	25004		PRODUCTION	
O'Connor	Hugh	25006		PRODUCTION	
Jones	Peter	25003			
Page	Elisabeth	25002			

5 Employees

You may have to modify the data contained in an employee's file in the following cases:

- When creating an employee's file by duplication:
- When modifying the data of an employee already created following a schedule change, for example or a badge change etc.

To modify an employee's file, you must:

1. Select, in the master area, the employee of whom you wish to modify the file,
2. Perform the desired modifications on the employee's data, his/her rights, his/her access control or the management of his/her periodic totals,
3. Click on the **Validate** button to save the modifications or on the *Cancel* button to cancel them.

Note:

You can also delete an employee's file by clicking on the *Delete* button.

[Back to subject](#)

9. CREATE AND MANAGE SCHEDULES

*What do you
want to do?*

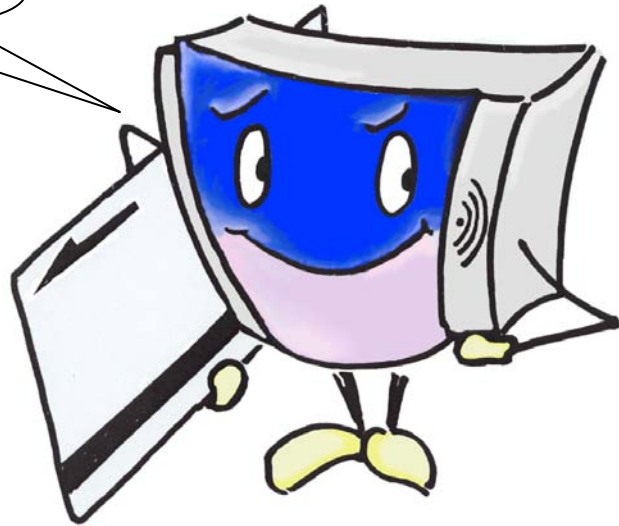

- [Understand the screen for setting up schedules](#)
- [Understand the operation of the various windows](#)
- [Create, duplicate, modify or delete a daily schedule](#)
- [Use the wizard for creating a daily schedule](#)
- [Create, modify or delete a weekly schedule](#)
- [Go to the thematic index](#)

9.1 Understanding the screen for setting up the schedules

Schedules are created and managed from the screen below, to be accessed through the menu *Setup | Schedules*:

You create a list of daily schedules (20 as a maximum, listed in the top left-hand part of the screen, including the desired [windows](#)) that you will use subsequently to prepare 1 weekly schedule (bottom part of the screen).

The daily schedules can be worked out:

- [Using a wizard](#) which offers pre-determined windows which correspond to a simple day (graphic mode)
- Using an expert mode providing access to all available windows, which allows you to [work out more comprehensive schedules](#).

When all your schedules have been created, you can [assign them to the employees](#) as you choose in their respective files.

[Back to subject](#)

9.2 Understanding the operation of the various windows

When creating a daily schedule in the screen *Setup | Schedule*, you use time windows each with a specific function and operating mode. In the detail of the daily schedule, the windows are shown as follows:

No	Type of window	Start	End	Complement
1	Unpaid break	12:00	13:00	01:00

For each window selected, you must indicate the start time and end time. However, some windows require additional information to operate.

The complement for each window is indicated in italics in the "Complement" column as soon as the window has been selected. This column is grey by default in the windows that do not require any complement.

9.2.1 Automatic clock out window

This window allows you to avoid errors in the totals when many employees must clock out at the same time on the same terminal. Any clocking in performed between the start time and end time of this window allows you to generate a clocking out automatically at the time set up in the complement. If you do not enter any complement, the automatic clocking out time is equivalent by default to the end time of the window.

9.2.2 Unpaid break window

This window allows you to stop the total during the break time. The minimum time that you wish to debit can be specified in the complement, whether the break has been taken or not. If no information is entered in the *Complement* field, the minimum break time is equivalent by default to the duration of the window.

9.2.3 Clocking in allowance window

This window allows you to bring back any clocking in performed between the start time and end time of the window, to the end time of this window. It is a means of preventing the employees from starting work before the planned schedule.

9.2.4 Clocking out allowance window

This window allows you to bring any clocking out performed between the start time and end time of the window, to the start time of this window. It is a means of preventing the employees from continuing to work after the planned schedule.

[Back to subject](#)

9.2.5 Early departure window

This window allows you to report the early departures of the employees. The report of the late arrivals and early departures allows you to list all the employees who left earlier than the time planned in their schedule.

9.2.6 Late arrival window

This window allows you to report the late arrivals of the employees. The report of the late arrivals and early departures allows you to list all the employees who arrive later than the time planned in their schedule.

In the clocking screen, early departures are shown in bold characters.

9.2.7 Clock in position window

This window allows you to define a time period during which all clockings are considered as clockings in.

9.2.8 Clock out position window

This window allows you to define a time period during which all clockings are considered as clockings out.

9.2.9 Overtime window

This window allows you to define a time period during which the hours worked by the employees will be overtime. In the complement, you must enter the maximum number of overtime hours allowed in this window.

9.2.10 Special hours window

This window allows you to define a time period during which the hours worked by the employees will be special hours. In the complement, you must enter the days to which this window applies (all days, public holidays or working days).

[Back to subject](#)

9.3 Creating, duplicating, modifying or deleting a daily schedule

A daily schedule can be created, modified or deleted from the screen below, to be accessed through the menu *Setup | Schedules*:

You can create up to 20 daily schedules; these schedules can be used subsequently to work out the weekly schedules. It is therefore possible to create a daily schedule for each day of the week but it is not mandatory. Indeed, for non worked days, it is not necessary to create a specific daily schedule; it is sufficient to leave the day without daily schedule.

To create or modify a daily schedule (in the schedules grid on the left), you must:

1. Click on the field *Daily schedules* and enter a description for this schedule (40 characters as a maximum),
2. Click on the associated colour (on the left of the *Daily schedules* field), click on the colour selected then on the *OK* button,
3. Click on *Abbrev.* field and enter an abbreviation (5 characters as a maximum). By default, the system will propose an abbreviation,
4. In the frame *Daily schedule windows (on the right)*, click on the field *Window type* to enter or modify the desired [time interval](#) by means of the pop-down list,
5. Click on the *Start* field and enter the start time of the window,
6. Click on the *End* field and enter the end time of the window,
7. Enter the complement if required ([according to the type of window](#)),
8. Repeat steps 4 to 7 for each time window (within a limit of 40 windows),
9. Click on **Validate**

[Back to subject](#)

To duplicate a daily schedule, you must:

1. Click on one of the fields of the daily schedule to be duplicated,
2. Click on ,
3. Enter the description of the new schedule.
The new schedule includes the same windows as the duplicated schedule. To modify these windows, follow steps 4 to 7,
4. Click on the *Description* field then enter the description with 40 characters as a maximum,
5. In the frame *Daily schedule windows*, click on the *Window type* field of the window to be modified and select the desired [time interval](#) in the pop-down list,
6. Click on the *Start* field and enter the start time of the window,
7. Click on the *End* field and enter the end time of the window,
8. Enter the complement if required ([according to the type of window](#)),
9. Repeat steps 5 to 8 for each window of the schedule,
10. Click on .

To delete a daily schedule, you must:

1. Click on one of the fields of the daily schedule to be deleted,
2. Click on .

Notes:

After creating the desired daily schedules, you can create the [weekly schedules](#) that will be subsequently [assigned to the employees](#) in their files.

After each modification, the system will ask you to enter a new [locking date for the results](#). This means that the system will apply the modifications and perform the calculations as from the new date.

In a daily schedule, you can add a new window between two existing windows. To do so, you must click with the mouse on the location where you wish to insert the window when your cursor takes the shape of a cross.

WARNING: The locking date will apply to the whole system.

[Back to subject](#)

9.4 Using the creation wizard of a daily schedule

To open the screen for setting up schedules, click on *Setup | Schedules*:

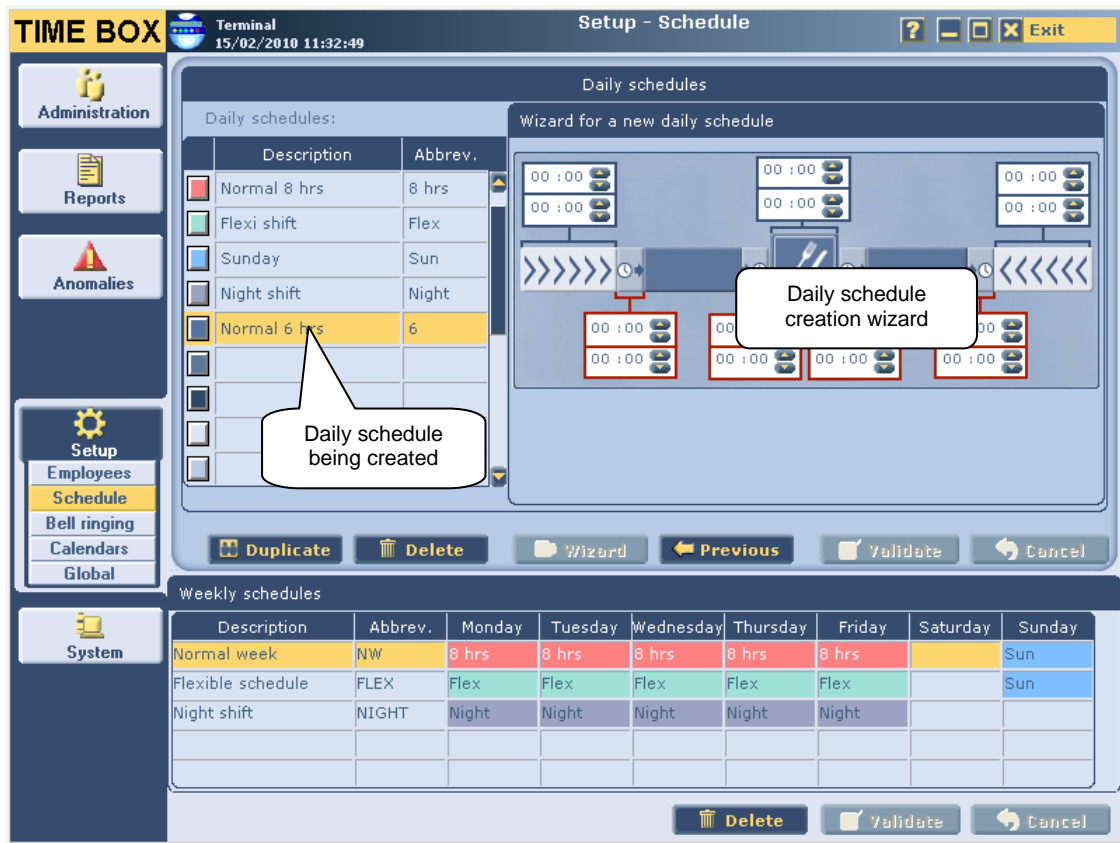

To create a simple daily schedule with the help of the wizard, you must:

1. Click on the Daily schedule field of the new schedule to be created,
2. Enter the desired description for this schedule,
3. Click on the corresponding Abbrev. Field,
4. Enter an abbreviation with 5 characters as a maximum,
5. Click on **Wizard**. The wizard shows a diagram proposing a simple day for which you just have to complete the start and end times of the windows that you wish to use:

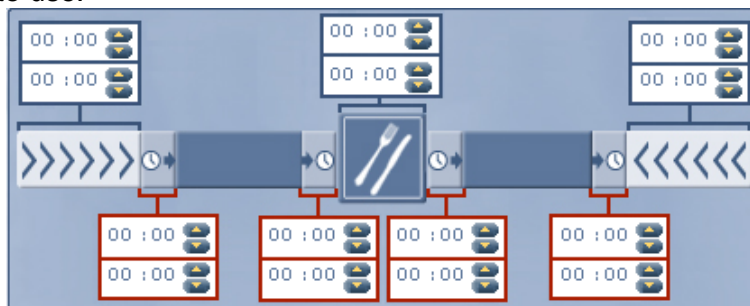

6. If necessary, define the clocking in allowances **>>>>>** and clocking out allowances **<<<<<**,
7. If necessary, define the late arrivals **🕒** and early departures windows **🕒**,
8. If necessary, define the unpaid break window **🍴**,
9. Click on **Validate**.

For further information about the use of windows, also refer to [Understanding the operation of the various windows](#).

[Back to subject](#)

9.5 Create, modify or delete a weekly schedule

Weekly schedules can be created, deleted or modified from the screen below, to be accessed through the menu *Setup | Schedules*:

It is possible to create 5 weekly schedules. They must be created after the [daily schedules](#) that you wish to use (listed in the top left-hand part of the screen). You can create up to 20 daily schedules; these schedules can be used subsequently to work out the weekly schedules. It is therefore possible to create a daily schedule for each day of the week but it is not mandatory. Indeed, for non worked days, it is not necessary to create a specific daily schedule; it is sufficient to leave the day without daily schedule.

To create or modify a weekly schedule, you must:

1. Double click on the *Description* field and enter a description for the new schedule (40 characters as a maximum),
2. Double click on the *Abbrev.* field and enter an abbreviation (5 characters as a maximum),
3. Click on the *Monday* field and select, in the pop-down list, the daily schedule to be assigned to this day,
4. Repeat step 3 for each day of the schedule, or copy (CTRL + C)/paste (CTRL + V) to duplicate the schedule,
5. Click on **Validate**.

To delete a weekly schedule, you must:

1. Click on one of the fields of the weekly schedule to be deleted,
2. Click on **Delete**.

After creating the desired weekly schedules, you must [assign them to the employees](#) in their files.

[Back to subject](#)

10. SET UP THE BELL RINGING

*What do you
want to do?*

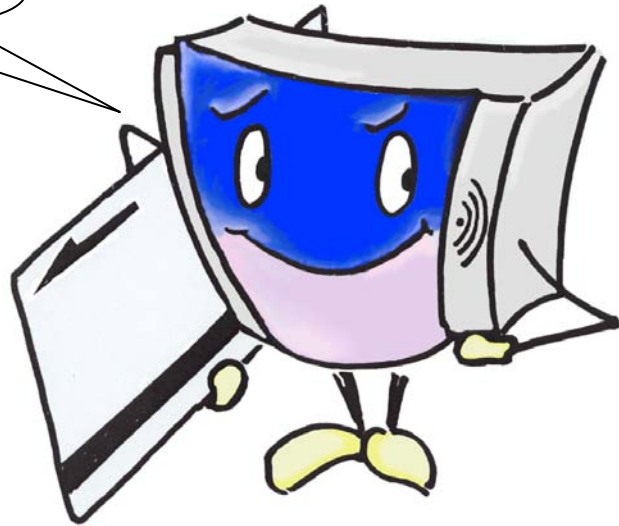

- [Understand the screen for setting up the bell ringing](#)
- [Select the bell ringing of the Time Box Biometric terminal](#)
- [Go to the thematic index](#)

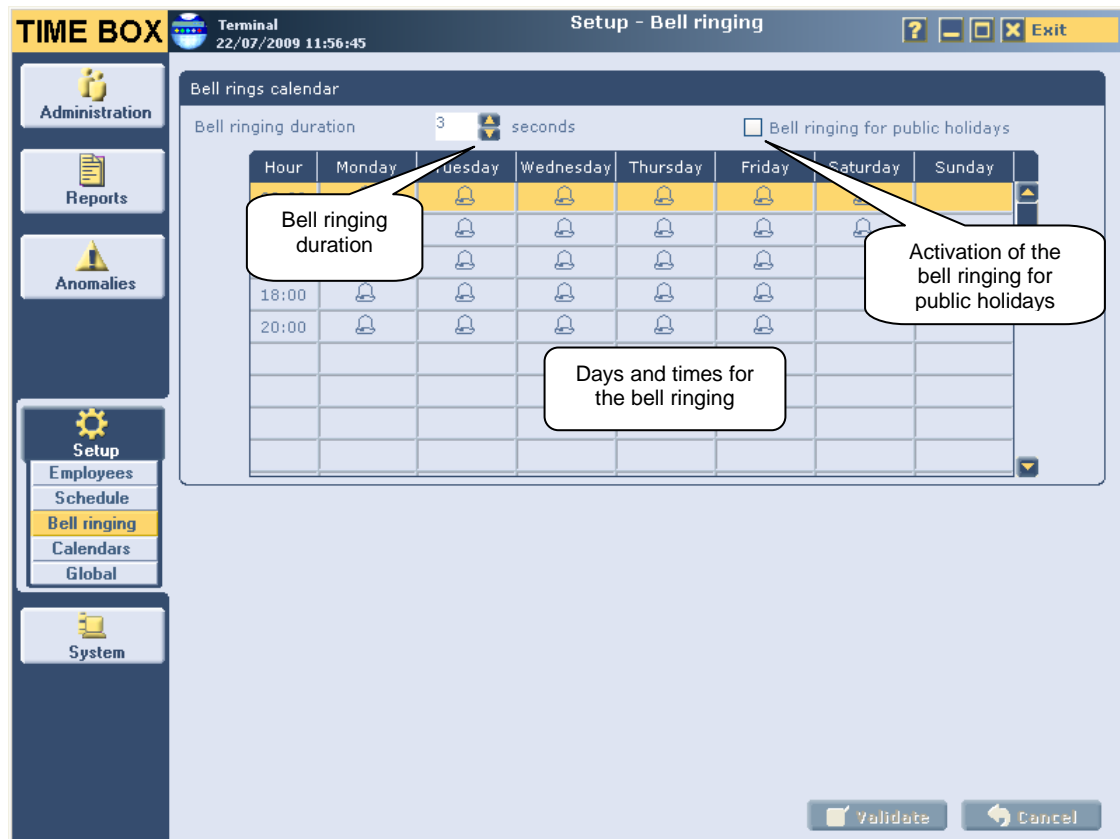

10.1 Understand the screen for setting up the bell ringing

The bell ringing can be set up from the screen below, to be accessed through the menu *Setup| Bell ringing*.

You can activate the internal bell of the terminal (only Time Box Biometric) or use the terminal relay to manage an external bell. In this screen, you can set up the day and time on which the bell shall ring.

To set them up, you must:

1. Enter the desired duration for the bell ringing in the field Bell ringing duration,
2. In the Time column of the board, enter the times at which the bell ringing is likely to be activated throughout the week,
3. Choose if you wish to activate the bell ringing or not for public holidays by activating the relevant box or not,
4. Activate the bell rings by clicking on the boxes at the intersection of the desired time and day of the week. For example, if you wish to activate the bell ringing at 8:00 on Mondays, you must click on the Monday column, line 8:00 to show the icon ,
5. Click on  to save the settings.

Note:

With the USB communication type you have to connect the key to the PC, upload data and then connect the key to the terminal.

In Ethernet or serial mode, data must be synchronised via a clocking transfer.

[Back to subject](#)

10.2 Select the bell ringing of the Time Box Biometric terminal

You can activate the internal bell of the Time Box Biometric terminal or use the terminal relay to manage an external bell (see Quick start guide).

On the Time Box Biometric terminal:

Press the key 3 (menu CONF=3) in the [main menu](#).

Press 3 times the key 2.

Press the key 1 for setting up the bell ringing.
Press the key 1 again to switch between ON/OFF.

S	O	U	N	D	?	=	1				
O	F	F					R	E	T	=	F 1

You can choose between 5 tunes. Press the key 1 in order to scroll through the menu.

S	O	U	N	D	?	=	1				
O	N	(1)			R	E	T	=	F 1

Press the key 1 to confirm your choice.

The bell will be ringing at the times set up in the Time Box software.

[Back to subject](#)

11. SETTING UP THE BELL RINGING CALENDAR

*What do you
want to do?*

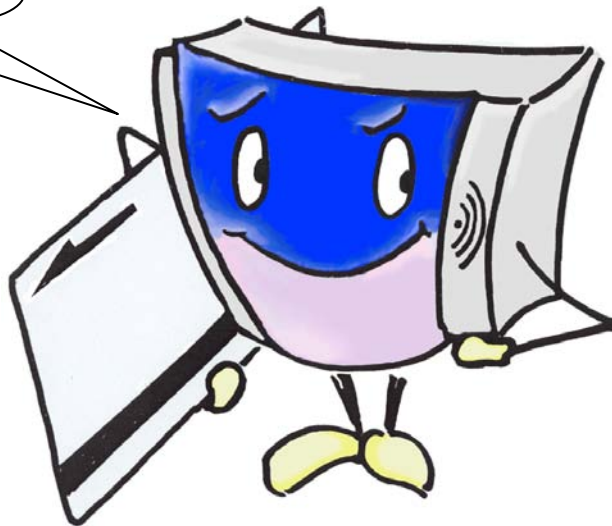

- [Understanding the screen for setting up the calendar](#)
- [Create a lockout window](#)
- [Go to the thematic index](#)

11.1 Understanding the screen for setting up the calendar

The bell ringing can be set up from the screen below, to be accessed through the menu *Setup | Calendar*.

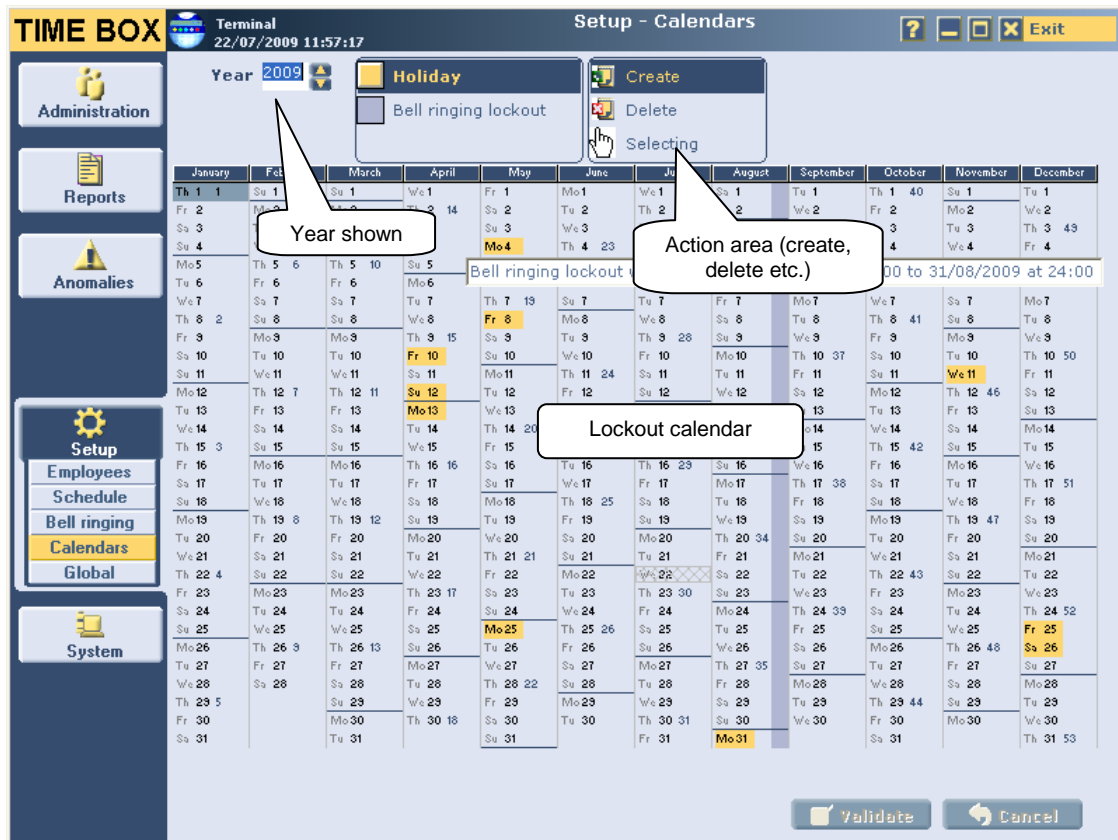

This calendar allows you to lock bell ringing during periods to be selected by you, for example during the annual closure of your company. It also allows you to define holidays for each year.

The calendar provides the bell ringing lockout windows for the requested year. The top part of the screen is a menu area which allows you to [add lockout windows](#). These windows prevail over the setup performed in the [bell ringing setup](#).

[Back to subject](#)

11.2 Setting up a lockout window

A bell ringing lockout window can be set up from the calendar to be accessed through the menu *Setup | Calendar*.

This calendar allows you to lock bell ringing during periods to be selected by you, for example during the annual closure of your company. It also allows you to define holidays for each year.

To set up a lockout window, you must:

1. Select the type of window to be created, modified or deleted (bell ringing or public holiday lockout) in the selection area,
2. Select the action to be performed (create, delete or select) in the action area,
3. Click on the day(s) when you wish to add, delete or select a window,
4. Define the limits of the window in the case of a lockout (start and end times),
5. Click on **Validate** to save the settings.

Note:

You can create up to 30 bell ringing lockout windows. These windows prevail over the [bell ringing setup](#).

[Back to subject](#)

12. GLOBAL CONFIGURATION

*What do you
want to do?*

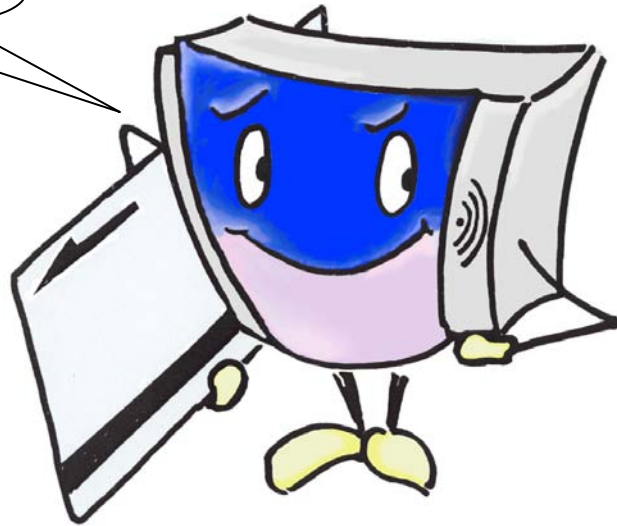

- [Understand the software setup screen](#)
- [Understand and set up the results locking date](#)
- [Understand the concept of maximum range of the day](#)
- [Define the rounding on clockings](#)
- [Define overtime and special hours](#)
- [Create one or more sections](#)
- [Go to the thematic index](#)

12.1 Understanding the software setup screen

This screen can be accessed with one click on the Setup | Global buttons:

TIME BOX Terminal 22/07/2009 11:57:59 Setup - Global

Roundings (in minutes)

<input checked="" type="checkbox"/> Clockings in	<input checked="" type="checkbox"/> Clockings out	<input checked="" type="checkbox"/> Daily totals
Rounding: 5	Rounding: 5	Rounding: 5
Tolerance: 1	Tolerance: 1	Tolerance: 1

Processing

Reporting the amended clockings

Results locking date: 01/01/2009

Day change time: 24 : 00

Maximum range of the day: 13 : 00

Weekly processing day: Sunday

Weekly overtime	Limit
OVERTIME 25%	40:00
OVERTIME 50%	42:00
OVERTIME 100%	48:00

Calculating weekly overtime during the week

Sections

- ACHATS
- MARKETING
- BUREAU D'ETUDES
- HOTLINE
- INTERNATIONAL SALES
- SALES DEPARTMENT

Heures supplémentaires journalières	Abbrev.	(1)
OT > 8 hrs/day	>8	<input type="checkbox"/>
OT > 10 hrs/day	>10	<input checked="" type="checkbox"/>

Heures spéciales	Abbrev.	(1)
NIGHT HOURS	NIG	<input checked="" type="checkbox"/>
SUNDAY HOURS	SUN	<input type="checkbox"/>

(1) to deduct from the daily total

Buttons: Validate, Cancel

The screen for the global setup of your software is divided into several parts:

- *Roundings* which allows you to define the [rounding on clockings](#) in, out, the rounding on daily totals and the tolerance,
- *Processing* which allows you to define the system calculation parameters ([locking date](#), day change date, [maximum range of the day](#), processing day). It is also here where you must specify that you wish to see the amended clocking indicator in the screen of clockings,
- [Sections](#) which allows you to modify the description of the 10 sections created by default when installing the system,
- *Weekly, daily Overtime* and *special hours* allows you to define the various types of overtime and special hours. This will allow you subsequently to use windows in the daily schedules in order to calculate the overtime and special hour totals.

[Back to subject](#)

12.2 Understanding and setting up the results locking date

In the *Setup | Global* screen, the *processing* block allows you in particular to set up the system locking date. This date corresponds to the calculation limit of Time Box.

All results earlier than the locking date are no longer modified in case of setup change. This allows you to avoid recalculating the totals earlier than this date should the rounding management have changed, for example. The locking date can be modified from the screen above but under no circumstance can it be earlier than the System start date (approximately 540 days for an average of 8 clockings a day).

Example: The system was installed on 1st January. The rounding management changes on 1st July. Then the locking date is redefined to 01/07/2010 in order to avoid recalculating the former results, which allows you to manage the roundings differently before and after 1st July.

To modify the results locking date, you must:

1. Click on the field *Results locking date*,
2. Enter a date between the installation date of your system and the date of the day,
3. Press *Enter* on your keyboard,
4. Click on *Validate* to save the modifications or on *Cancel* to ignore them.

[Back to subject](#)

12.3 Understanding the concept of maximum range of the day

In the *Setup / Global* screen, the *processing* block allows you in particular to set up the day change time and the maximum range of the day.

- Reporting the amended clockings:
- Results locking date: 01/01/2009
- Day change time: 24:00
- Maximum range of the day: 13:00
- Weekly processing day: Sunday

Callouts in the image:

- A callout pointing to '24:00' says: "Time at which the day must be closed"
- A callout pointing to '13:00' says: "Maximum range of the day"

Other visible sections include 'Roundings (in minutes)', 'Sections' (listing ACHATS, MARKETING, etc.), and 'Weekly overtime' table.

The “Maximum range of the day” and the “Day change time” are two concepts which allow the software to define the reference day for the clockings.

- The “Day change time” is the time when the daily schedule is closed (default: 24:00 o'clock)
- When employees work on 2 consecutive days, they clock-in on the first day and clock-out on the next day, which can create a system misunderstanding. The “Maximum range of the day” allows you to define on which day the clocking-out must be recorded.

Even if the clocking-out is on the next day, the system can decide to record it on the 1st day, according to the “Maximum range of the day”. To record the clocking-out on the correct day, the system compares the clocking-out time with the clocking-in time + “Maximum range of the day”.

Examples:

- Day change time: 24:00 o'clock
- Maximum range of the day: 10 hours
- Clocking-in at 21:00 o'clock on the 2 December and clocking-out on the 3 December

If the clocking-out is after midnight (i.e. 3 December), it will be recorded on the 2 December, till 7:00 am (i.e. 10 hours after the last clocking-in at 21:00).

A clocking after 7:00 will be considered as a clocking-in on the 3 December.

[Back to subject](#)

To define the day change time, you must:

1. Click on the field *Day change time*,
2. Enter the time at which the day must be closed (minimum 12:00),
3. Press *Enter* on your keyboard,
4. Click on *Validate* to save the modifications or on *Cancel* to ignore them.

To define the maximum range of the day, you must:

1. Click on the field *Maximum range of the day*,
2. Enter a duration (minimum 5h, maximum 24h),
3. Press *Enter* on your keyboard,
4. Click on *Validate* to save the modifications or on *Cancel* to ignore them.

The maximum range prevails over the day change time.

[Back to subject](#)

12.4 Defining the roundings on clockings

In the *Setup | Global* screen, the *Rounding* block allows you to set up the application rules of the rounding on clockings and totals.

Weekly overtime	Limit
OVERTIME 25%	40:00
OVERTIME 50%	42:00
OVERTIME 100%	48:00

Heures supplémentaires journalières	Abbrev.	(1)
OT > 8 hrs/day	>8	<input type="checkbox"/>
OT > 10 hrs/day	>10	<input checked="" type="checkbox"/>

Heures spéciales	Abbrev.	(1)
NIGHT HOURS	NIG	<input checked="" type="checkbox"/>
SUNDAY HOURS	SUN	<input type="checkbox"/>

If you wish to activate the use of rounding, you must:

1. Activate the box which corresponds to the desired rounding,
2. Enter the rounding: the clockings and/or totals will be rounded according to the value selected. With 5 minutes, a clocking at 8:05 will give 8:00,
3. Enter the tolerance which will allow you to know from what time the clocking will be rounded,
4. Click on *Validate*, to save the new setup.

With the setup performed in the screen above (5 minute rounding and 1 minute tolerance on clockings in and out and on totals), you will have the following results:

- Clocking in at 8:00 or 8:01, clocking is saved at 8:00,
- Clocking in from 8:02 to 8:06, clocking is saved at 8:05,
- Clocking in from 8:07 to 8:11, clocking is saved at 8:10,
- Clocking out from 17:59 to 18:03, clocking is saved at 18:00,
- Clocking out from 18:04 to 18:08, clocking is saved at 18:05,
- Clocking out from 18:09 to 18:13, clocking is saved at 18:10, etc.

The totals are rounded according to the same principle.

Note: The system will give you the possibility of modifying the [locking date](#) so that you can define the date from which the rounding must apply.

[Back to subject](#)

12.5 Defining the overtime and special hours

In the *Setup | Global* screen, the boards *Weekly overtime*, *Daily overtime* and *Special hours* allow you to define the various types of overtime and special hours. Corresponding windows can be used subsequently when creating daily schedules.

- Roundings (in minutes):** Includes checkboxes for 'Clockings in', 'Clockings out', and 'Daily totals', each with 'Rounding' and 'Tolerance' spinners.
- Processing:** Includes a checkbox for 'Reporting the amended clockings', 'Results locking date' (01/01/2009), 'Day change time' (24:00), 'Maximum range of the day' (13:00), and 'Weekly processing day'.
- Sections:** A list of sections including ACHATS, MARKETING, BUREAU D'ETUDES, HOTLINE, and INTERNATIONAL SALES.
- Weekly overtime table:**

Weekly overtime	Limit
OVERTIME 25%	40:00
OVERTIME 50%	42:00
OVERTIME 100%	48:00
- Heures supplémentaires journalières table:**

Heures supplémentaires journalières	Abbrev.	(1)
OT > 8 hrs/day	>8	<input type="checkbox"/>
OT > 10 hrs/day	>10	<input checked="" type="checkbox"/>
- Heures spéciales table:**

Heures spéciales	(1)
NIGHT HO...	
SUNDAY H...	

Overtime hours are generally used to count hours exceeding the planned schedules and pay for them differently for example. As far as special hours are concerned, they consist of hours performed in unusual conditions or time windows (public holidays, night work etc.).

To set up a type of weekly overtime hours, you must:

1. Enter the desired description,
2. Define the weekly hour total beyond which the hours will be considered as overtime,
3. Click on the *Validate* button to save the modifications or on the *Cancel* button to cancel them.

To set up a type of daily overtime or special hours, you must:

1. Enter the desired description,
2. Enter an abbreviation,
3. Select the possibility to deduct the overtime hour and special hours from the daily total by activating the box in the column (1),
4. Click on the *Validate* button to save the modifications or on the *Cancel* button to cancel them.

You can set up a maximum number of 4 types of weekly overtime hours, 2 types of daily overtime hours and 2 types of special hours. This means that you are creating 4 limits and 4 weekly accounts on the one hand, and 2 limits and 2 daily accounts on the other hand. The limits on daily overtime hours and the application mode for overtime hours are set up in [the screen of schedules](#).

[Back to subject](#)

12.6 Create one or more sections

In the *Setup | Global* screen, the *Sections* board allows you to create various sections to which you can assign your employees.

- Administration:** Includes options for 'Clockings in' and 'Clockings out', each with 'Rounding' (5) and 'Tolerance' (1) settings. There is also a 'Daily totals' section with similar 'Rounding' (5) and 'Tolerance' (1) settings.
- Processing:** Includes a checkbox for 'Reporting the amended clockings', 'Results locking date' (01/01/2009), 'Day change time' (24:00), 'Maximum range of the day' (13:00), and 'Weekly processing day' (Sunday).
- Weekly overtime:** A table with columns 'Weekly overtime' and 'Limit'.

Weekly overtime	Limit
OVERTIME 25%	40:00
OVERTIME 50%	42:00
OVERTIME 100%	48:00
- Sections:** A list of existing sections: ACHATS, MARKETING, BUREAU D'ETUDES, HOTLINE, INTERNATIONAL SALES, SALES DEPARTMENT. A callout box points to this list with the text 'List of existing sections'.
- Heures supplémentaires journalières:** A table with columns 'Heures supplémentaires journalières', 'Abbrev.', and a checkbox.

Heures supplémentaires journalières	Abbrev.	(1)
OT > 8 hrs/day	>8	<input type="checkbox"/>
OT > 10 hrs/day	>10	<input checked="" type="checkbox"/>
- Heures spéciales:** A table with columns 'Heures spéciales', 'Abbrev.', and a checkbox.

Heures spéciales	Abbrev.	(1)
NIGHT HOURS	NIG	<input checked="" type="checkbox"/>
SUNDAY HOURS	SUN	<input type="checkbox"/>

At the bottom, there are 'Validate' and 'Cancel' buttons. A note at the bottom of the sections area says '(1) to deduct from the daily total'.

At the time of installation, Time Box created 10 sections by default (SECTION 1 to SECTION 10) the descriptions of which can be modified if you wish. As a result, the creation of sections as such in Time Box does not exist: the term modification is more appropriate.

To modify a section, you must:

1. Click on the description of the section to be modified,
2. Enter the new description,
3. Click on *Enter* on your keyboard to validate,
4. Click on the *Validate* button to save the modifications or on the *Cancel* button to cancel them.

Notes:

An employee is assigned to a section in his/her [employee's file](#).
The fields of the descriptions of sections must never be empty.

[Back to subject](#)

13. SETTING THE TIME

*What do you
want to do?*

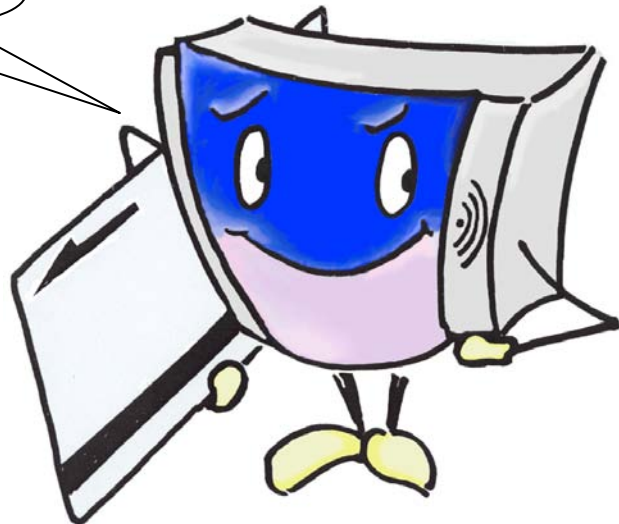

- [Set up the summer/winter clock change](#)
- [Manual time setup on the terminals](#)
- [Go to the thematic index](#)

13.1 Set up the summer/winter clock change

This screen can be accessed from the menu *System | Date/Time*:

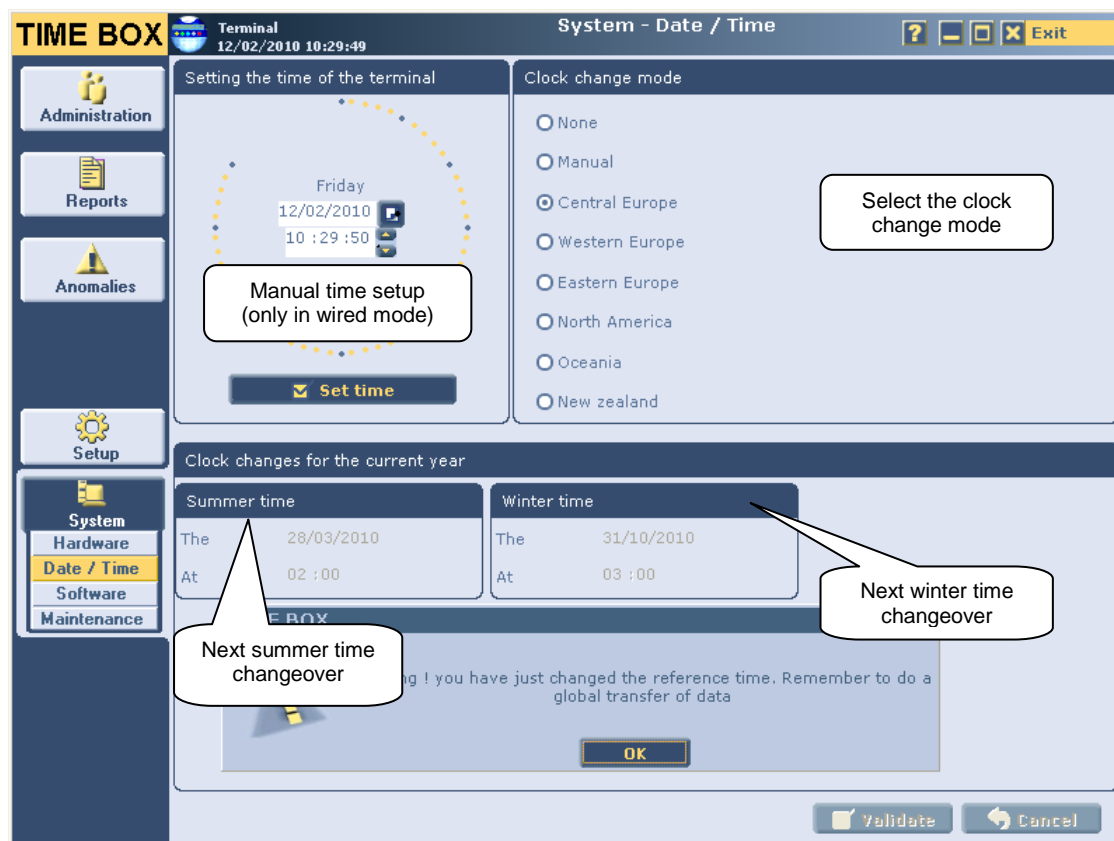

This screen allows you to set up clock change dates. To do so, you must:

1. Select the clock change mode which corresponds to your geographical location,
2. Click on *Validate*.

In this case, the clock change dates are automatically calculated by your system according to the geographical location that you have selected. They are displayed for information in the bottom part of the screen.

You can also select the *Manual* clock change mode. In this way, you can indicate the date and time of the next clock changes. In this case, after the last clock change set up, a message will indicate to the user that he/she must enter a new date.

Note: With a cable communication mode you can manually change the date and time in this screen. When validating the message with a click on *OK*, a data transfer is starting automatically after which the time on the terminal will be set up.

[Back to subject](#)

13.2 Manually setting the time of the Time Box terminal

To set the time of the terminal manually, connect the USB key, wait until the clockings are entirely downloaded, and perform the following steps with the USB key still connected:

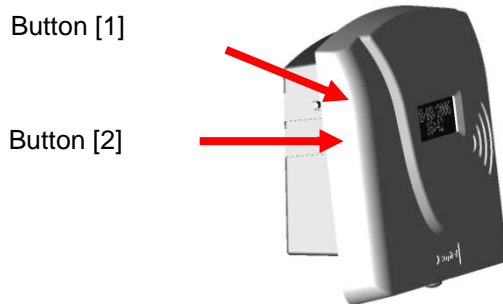

1. Keep the button [1] pressed in order to select the day (the day flashes).

1	4	:	1	4					
1	5	/	0	6	/	2	0	1	0

2. Increment the day using the button [2].
3. Press the button [1] to access the month, year, hour, minutes setting and increment using button [2].
4. Press the button [1] to validate the time and date setting.

10 seconds of inactivity returns the terminal to the initial state.

13.3 Manually setting the time of the Time Box Biometric terminal

To set up the terminal manually, enter the main menu with the administration code, then follow the steps below:

Press the key 3 (menu CONF=3) in the [main menu](#).

Press the key 1.

H	O	U	R		R	E	T	=	F	1	
S	E	T	=	1		S	H	F	T	=	2

Press the key 1 for setting up the date and time.

Enter the date and the time. Confirm with the E key, return with the F1 key.

									1	0	:	4	2					
									0	9	/	0	2	/	2	0	1	0

The terminal has its own time reference. This time might be drifting after a while. Therefore, it is possible to compensate the drifting by +10.0 seconds maximum (terminal time base too slow) to -10.0 seconds maximum (terminal time base too fast) per day.

In the hour submenu, press the key 2 (SHFT=2). Then the following screen is displayed:

1	=	-																	2	=	+
S	H	I	F	T	=	+	0	0	.	0	S										

Each time you press the key 1, the compensation value is decreased by 0.1 seconds. The key 2 increases it by the same interval. Confirm with the E key.

1	=	-																		2	=	+
S	H	I	F	T	=	+	0	0	.	1	S											

[Back to subject](#)

14. SET UP THE HARDWARE

*What do you
want to do?*

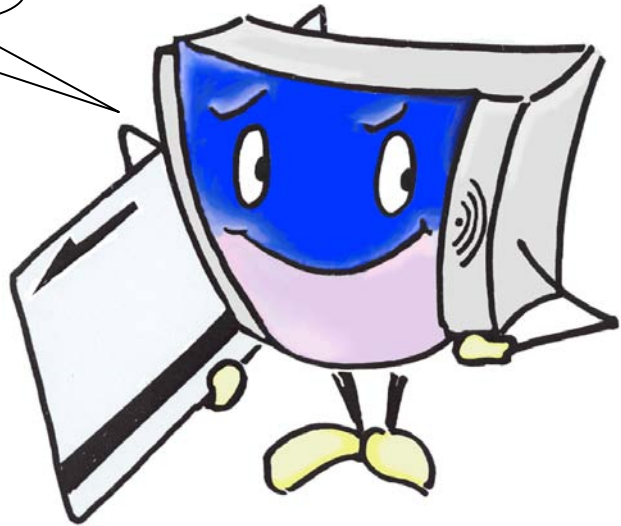

- [Understand the screen for setting up the terminal](#)
- [Setting up the connection of the terminal](#)
- [Set up the display of a terminal](#)
- [Go to the thematic index](#)

14.1 Understanding the screen for setting up the terminal

This screen can be accessed from the menu *System | Hardware*:

This screen allows you to set up the terminal installed with Time Box. It is broken down into 2 parts:

- A menu area (in the bottom right-hand corner) which allows you to select the item to set up on the terminal.
- A setup area (top part) which allows you to define the setup of each of the items of the system.

By default, you will open the hardware setup on the connection of the terminal.

[Back to subject](#)

14.2 Setting up the connection of the terminal

This screen can be accessed from the menu *System | Hardware | Connection*:

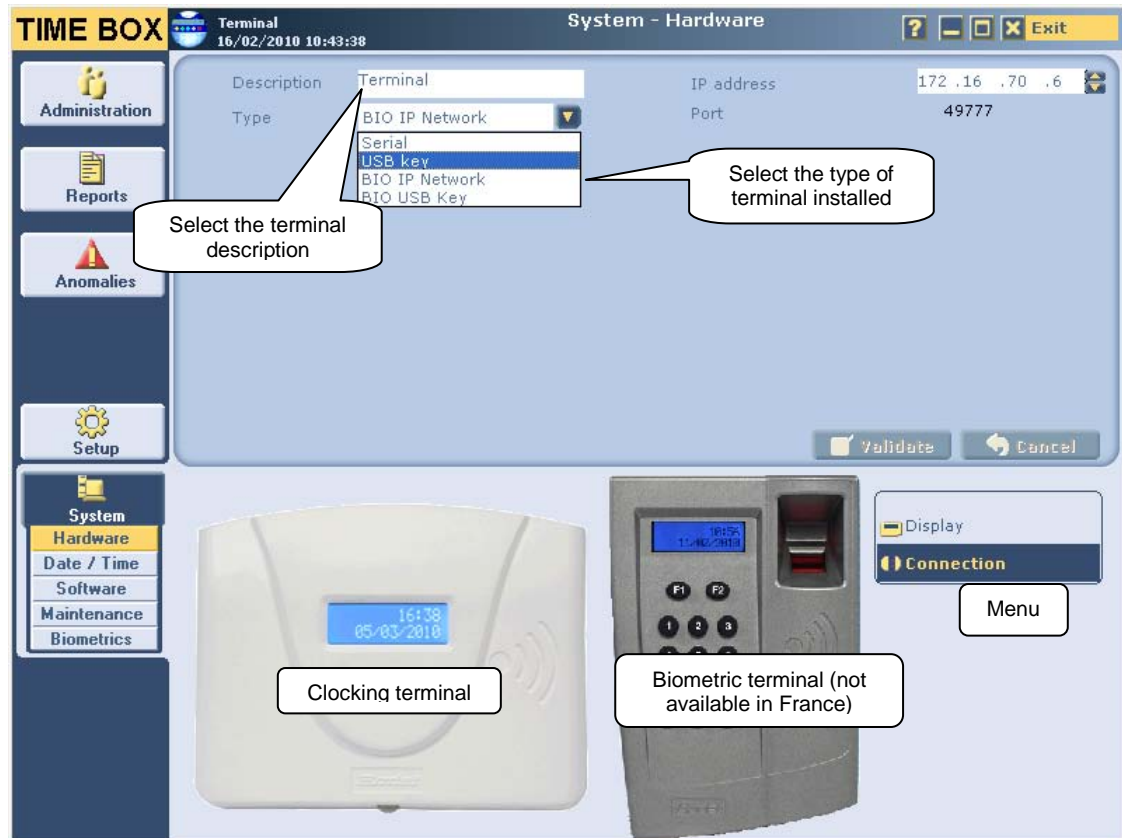

You can change the description of your terminal by clicking on the relevant field. From this screen, you can also define the download mode for the clocking data collected by the terminal:

- *USB key* and *BIO USB key* mode: You can then download the data by connecting a USB key successively to the terminal and to your Time Box PC. In this case, the *Initializing download USB key* button allows you to copy a file on your key in order to automatically download the data upon connection.
- *Serial* mode: Downloading of data will be done by the serial link between the terminal and the PC operating Time Box. It is then possible to request for automatic detection of the link when the connecting cable is connected.
- *BIO IP Network* mode: Downloading of data will be done by a RJ 45 cable between the terminal and the Time Box PC. You can enter a new IP address if necessary.

Note, please refer to the setup of the [Time Box Biometric](#) terminal for changing the IP address of the terminal!

After any setup change, the system will inform you when leaving the software and ask you to carry out a data transfer.

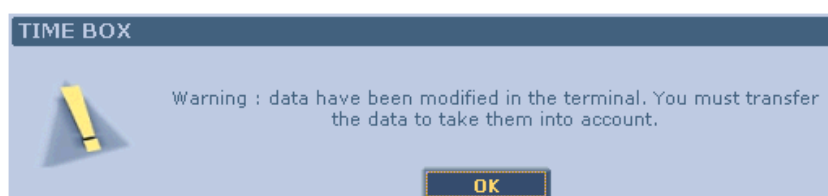

[Back to subject](#)

14.3 Setting up the display of the terminal

The screen for setting up the time display on the terminals can be accessed from the menu *System | Hardware | Display*.

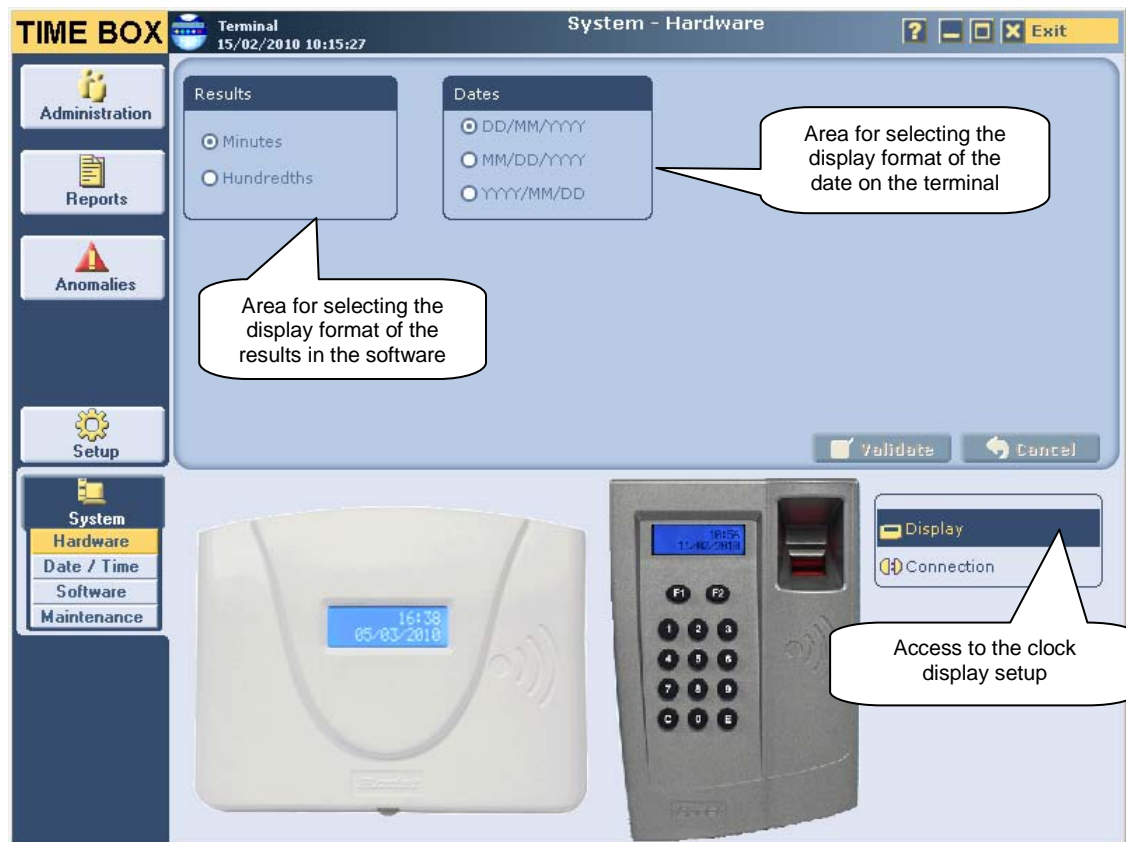

This screen is divided into 2 parts:

- A menu area (in the bottom right-hand corner) which allows you to select the item to set up on the terminal.
- A setup area (top part) which allows you to enter or tick the various setup options.

For setting up the date display on the terminal, just tick the desired format and confirm with a click on *Validate*.

When you validate your modifications, the new setup does not change anything to the date format of your PC which corresponds to the Windows date format.

In this screen, select the display mode of the results in the software. These results can be in hours and minutes or in hours and hundredths: (for example 39h30 is written as 39.5h in hours and hundredths display):

1. Tick the button which corresponds to the mode selected
2. Click on *Validate* to save the new configuration or on *Cancel* if you do not want to validate the modifications.

Warning, as the results cannot be displayed on the terminal, only the software screens are concerned by this setup.

[Back to subject](#)

15. SOFTWARE CONFIGURATION

*What do you
want to do?*

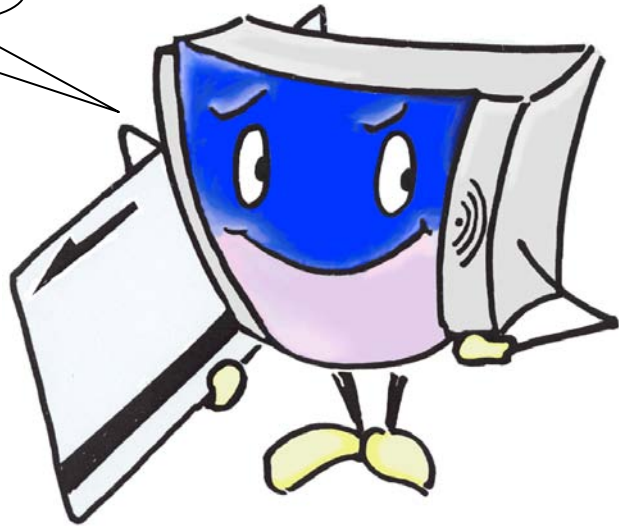

- [Understand the software setup screen](#)
- [Enter the data of your company](#)
- [Customise the password to access the software](#)
- [Define the language to use the software](#)
- [Go to the thematic index](#)

15.1 Understanding the software setup screen

The setup screen of your software can be accessed with one click on *System / Software*:

Terminal 22/07/2009 10:58:48 System - Software

TIME BOX

Administration
Reports
Anomalies
Setup
System
Hardware
Date / Time
Software
Maintenance

Parameters

Company: TimeBox
Customer number: 123456
Language: English
System start date: 29/01/2008
Locking date: 01/01/2009

Change password
Information specific to your company

Backup directory
Directory: C:\Program Files\Bodet\TIME BOX\SaveAll

Distributor
Bodet U.K. LTD
4 Sovereign Park
Hemel Hempstead
Herts HP2 7DA
U.K.
Free phone: 0800 0280328
Phone: 01442 418800
<http://www.Bodet.com>
enquiries@bodet.com.uk
Distributor references

Options
Number of employees: 5/100
Jour Férié : yes
Overtime: yes
Special hours: yes
Weekly overtime: yes
Add/Deduct
Your commercial options

Validate Cancel

This screen allows you to find the information contained in the About section:

- The PC software version,
- The name of your company,
- Your customer file number,
- The expiry date of the system and the [locking dates](#),
- The language used currently by Time Box,
- The directory path used for Time Box backups ,
- The address, phone and facsimile numbers of the technical support, as well as the e-mail addresses to which you can contact us.

In this information, the data related to your company can be modified:

- The name of your company,
- Your customer file number,
- The language used currently by Time Box,
- Your password to access the software,
- The backup directory.

[Back to subject](#)

15.2 Entering the data of your company

To enter the data of your company, you must open the following screen using the buttons *System / Software*:

- Company: TimeBox (highlighted with a callout box labeled 'Company name')
- Customer number: 123456 (highlighted with a callout box labeled 'Customer number')
- Language: English
- System start date: 24/08/2008
- Locking date: (empty)
- Terminal number: (empty)
- Backup directory: C:\Program Files\Bodet\TIME BOX\SaveAll

The 'Options' section includes:

- Number of employees: 5/100
- Public hol.: Yes
- Overtime: Yes
- Special hours: Yes
- Weekly overtime: Yes
- Add/Deduct: Yes

The 'Distributor' section lists: Bodet U.K. LTD, 4 Sovereign Park Cleveland Way, Hemel Hempstead, Herts HP2 7DA, U.K., Free phone: 0800 0280328, Phone: 01442 418800, and contact information: <http://www.Bodet.com> and enquiries@bodet.com.uk. At the bottom are 'Validate' and 'Cancel' buttons.

To enter the data of your company, you must:

1. Enter the name of your company in the Company field,
2. Enter your customer number (if required) in the Customer number field,
3. Click on the *Validate* button to validate your entry or on *Cancel* to ignore the modifications.

The Time Box software will automatically write the name of your company and your customer number on the reports that you print.

Also refer to how to [change the password to access the software](#).

[Back to subject](#)

15.3 Customising the password to access the software

You can change the password that allows you to get connected to a terminal. To do so, you must open the following screen using the buttons *System / Software*:

To change your password, you must:

1. Click on **Change password**,
2. Click on the *Former password* field and enter the current password,
3. Click on the *Password* field and enter the new password,
4. Click on the *Confirm* field and enter the new password selected,
5. Click on *Validate* to take account of the modifications or on *Cancel* if you do not wish to save the modifications.

Also refer to subject [Access to the software](#) for the use of the password.

[Back to subject](#)

15.4 Defining the language to use the software

You can change the language of the Time Box software. To do so, you must open the following screen using the buttons *System / Software*:

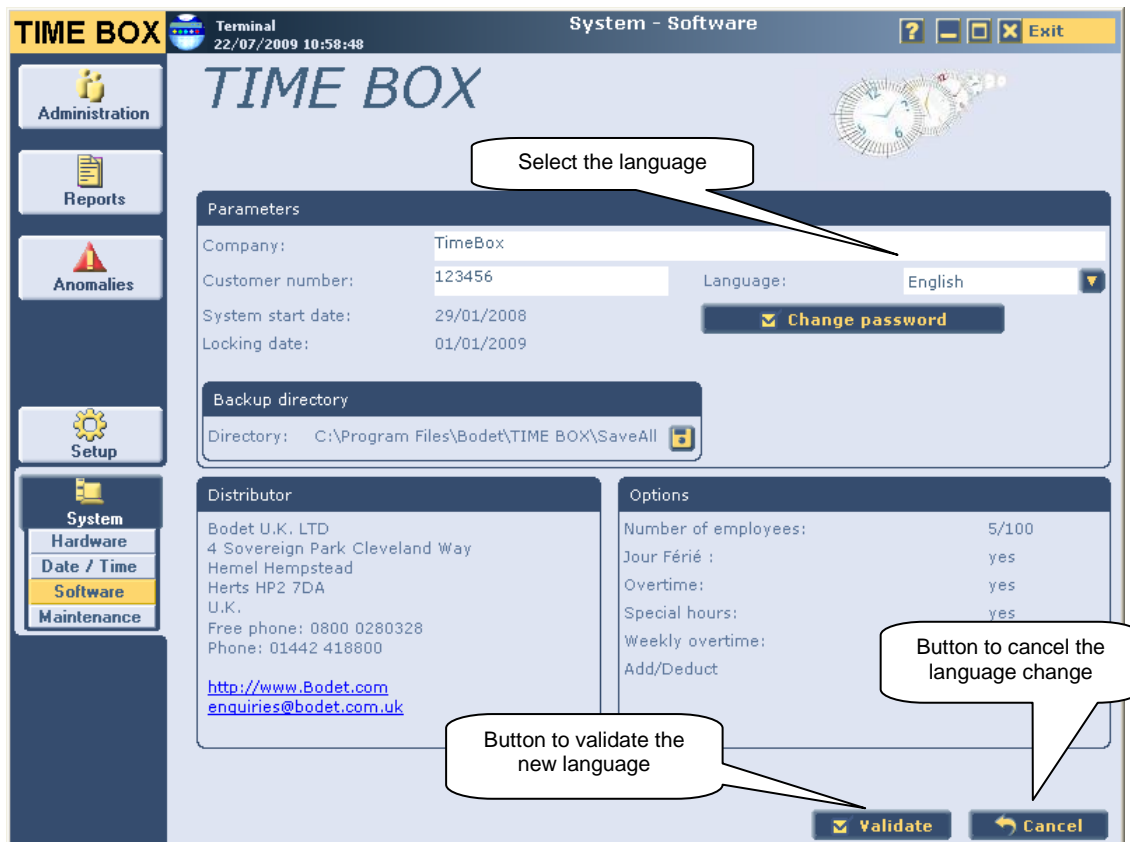

To change the language of your application and of your terminal, you must:

1. Select the language that you wish to use in your Time Box software, using the pop-down menu *Language*,
2. Click on the *Validate* button to validate or on *Cancel* if you do not wish to save the modifications.

To take account of the new language setup, you must exit the application and start it again.

Note:

The language of the terminal will be updated after the next data transfer.

[Back to subject](#)

16. MAINTENANCE

*What do you
want to do?*

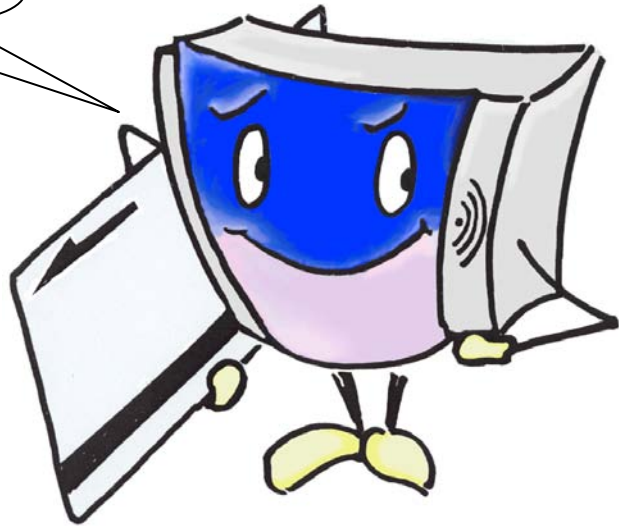

- [Initializing the USB key](#)
- [Restoring a backup](#)
- [Deleting clockings](#)
- [Go to the thematic index](#)

16.1 Initializing the USB key

You can access the USB key initialization screen by clicking on *System | Hardware*:

This screen allows you to re-initialize your USB key or a brand new one in order to connect it to the Time Box or Time Box Biometric terminal and to the Administration PC.

To initialize a USB key you have to:

- Insert the key in the USB port of the PC,
- Click on *Initialising download USB key*.

After a few seconds a progress bar from this initialization screen will show you the action is completed. This operation will copy two files on your USB key: *Param.fir* & *Progemb.fir*.

[Back to subject](#)

16.2 Restoring a backup

To restore a backup you can click on *System | Maintenance* and then on *Restoration*:

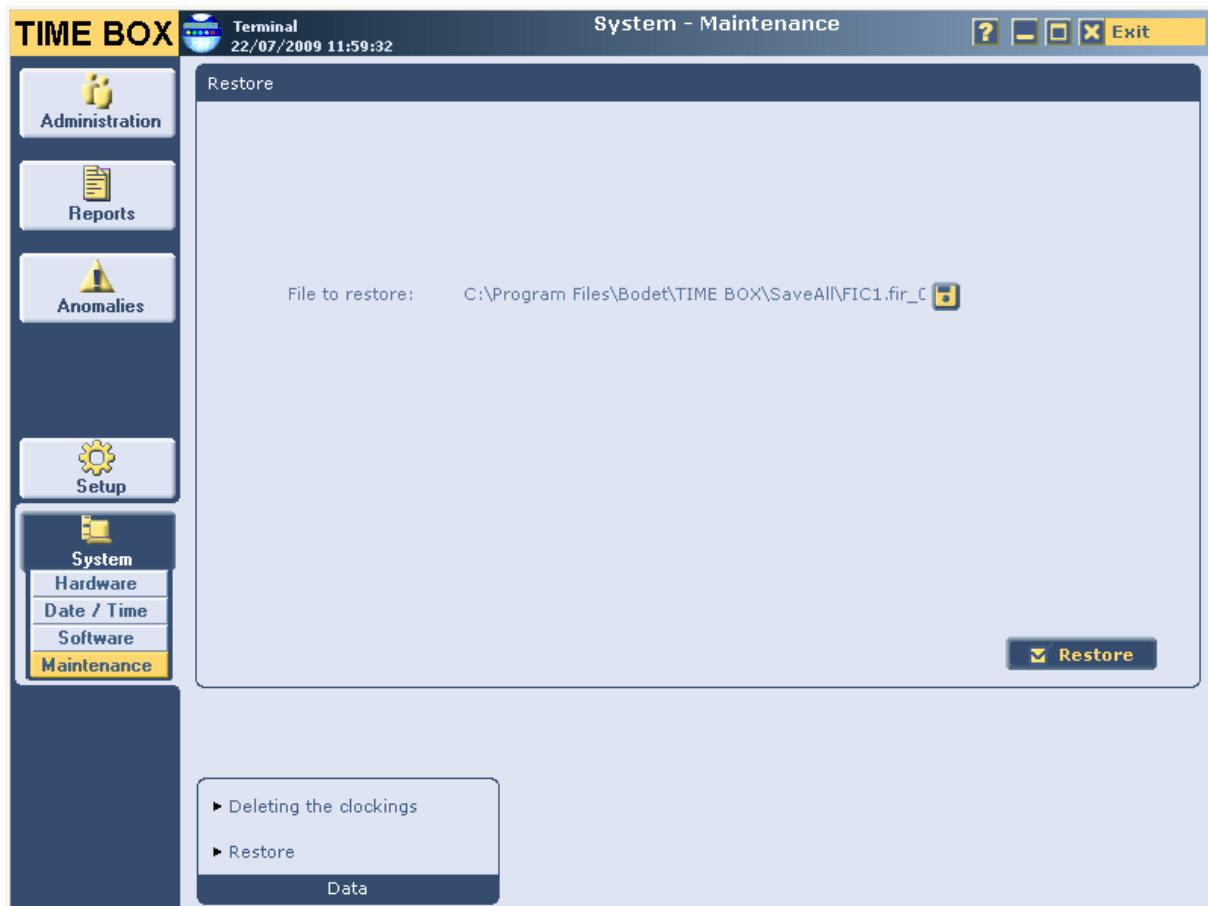

In this screen you can restore a backup of your TimeBox database. The default path to record backups is \Bodet\TIME BOX\SaveAll on your hard drive. This path can be changed in *System | Hardware*, field *File to restore*.

Backups can give you the opportunity to restore the database as it was at the time of the last backup. Beware if you restore a backup all data coming from after this backup will be lost.

To restore a backup you have to:

- Click on ,
- Select the backup file to restore,
- Click on *Restore*,
- Click on *OK* to validate warning message.

Restoration is in progress and then the software will close automatically and restart with the restored backup.

[Back to subject](#)

16.3 Deleting clockings

To delete clockings you can click on *System | Maintenance* and then on *Deleting the clockings*:

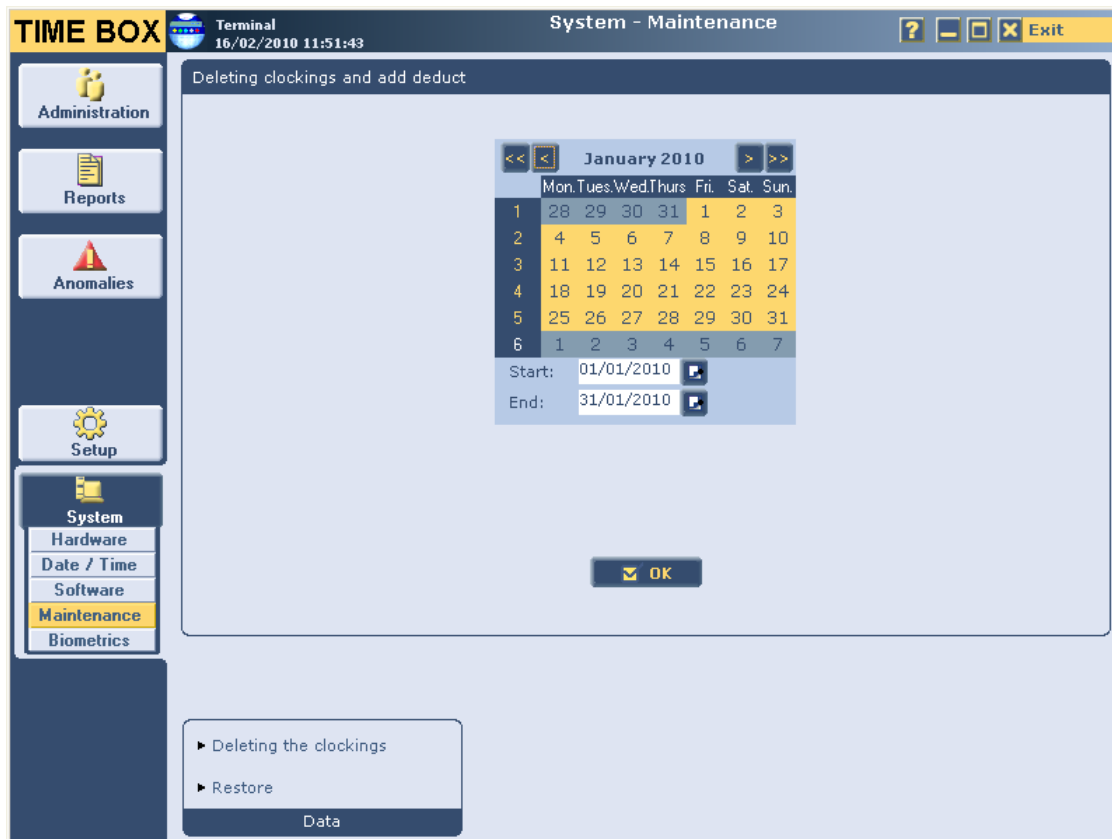

In this screen, you can delete the clockings of the whole personnel between two dates. This might be necessary in the beginning period, if you wish to erase results after a testing phase. To do so, you must:

1. Select a start and an end date between which all clockings will be definitely deleted,
2. Click on the *Validate* button to validate or on *Cancel* if you do not wish to delete the clockings.

Warning, any deletion of clockings is irreversible! That's why we recommend you to make a data [backup](#) before any manual change of clockings.

[Back to subject](#)

17. BIOMETRICS

*What do you
want to do?*

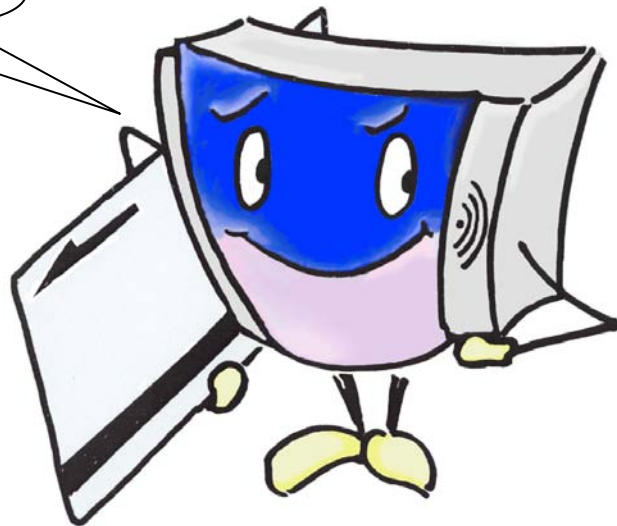

- [Consulting advices for the use of biometrics](#)
- [Consulting the quality of enrolments](#)
- [Registering the employees by fingerprint](#)
- [Registering the employees using a badge number](#)
- [Deleting fingerprints or a badge code from the terminal](#)
- [Go to the thematic index](#)

17.1 Advices for the use of biometrics

- It is strongly recommended to enrol the index finger.
- It is strongly recommended to keep the fingers clean and dry to clock or enrol.
- You must not press too much or too little on the sensor glass surface.
- Keep the finger placed until the red light goes off.
- Every time a finger is placed on the glass surface, it leaves an impression. It is therefore recommended to clean the surface regularly in order to avoid any confusion by the sensor.

CAUTION! If you enrol your finger too quickly there is a risk it will not be saved. In this case, each clocking results in an error message. You must therefore take your time when you enrol.

To guarantee the correct level of recognition, the score obtained during enrolment must be greater than 90.

If you want to restart an enrolment, you must delete the enrolment of all the fingers of the employee and restart the entire procedure.

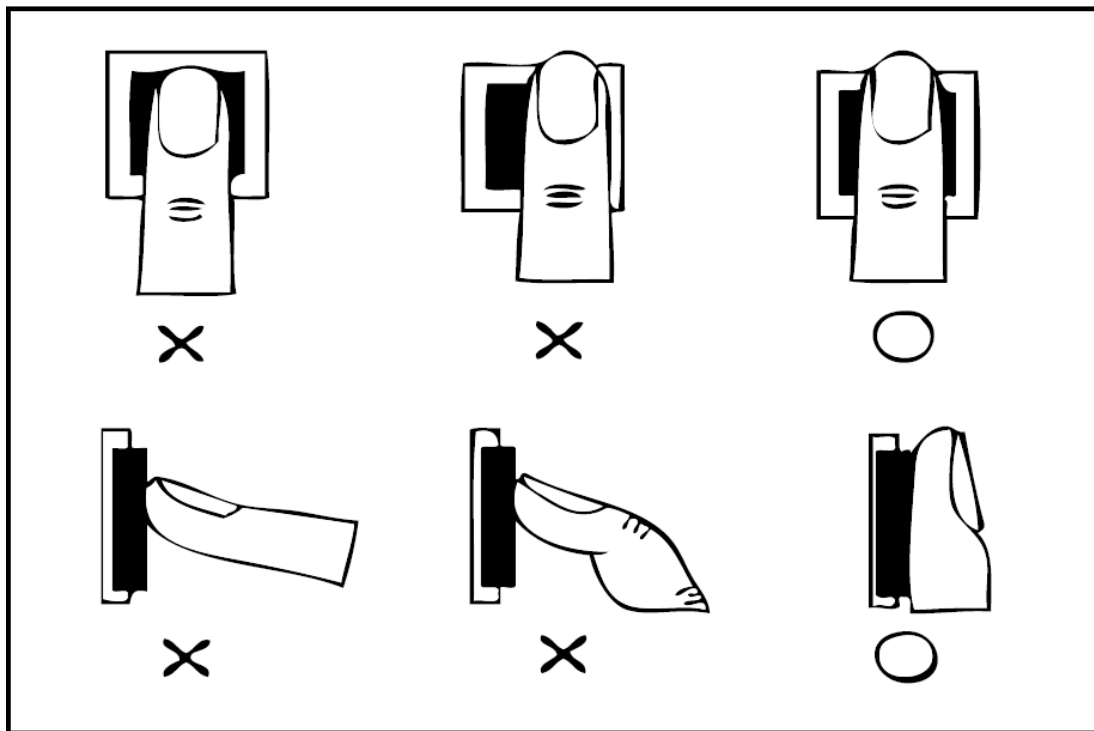

[Back to subject](#)

17.2 The quality of enrolments

The quality of enrolments screen can be accessed with one click on *System | Biometrics* if you have got a Time Box Biometric terminal:

Terminal
16/02/2010 16:11:14

Quality of the enrolments

Surname	First name	Badge	So	Score 2	Score 3	Score 4
Jones	Peter	25003				
Kennedy	Laurence	37071	93	93	100	100
O'Connor	Hugh	25006	96	96	93	98
Page	Elisabeth	25002	0	0	0	0
Smith	Elliot	1234	83	83	62	62

5 Employees

Refresh

The screen below shows the list of all employees, giving their surname, first name, badge number and the 4 possible scores for the biometric registration (enrolment).

By default, the "score" column is empty. If the employee is not enrolled on the terminal but authorised to clock with its badge number, a red 0 is displayed in the "score" column (for example: Elisabeth Page).

The "score" column of an employee declared in the software but not on the terminal (case of an employee who has not been registered on the terminal yet or who uses a card for clockings) is empty (for example: Peter Jones).

The scores of an employee who is enrolled on the terminal are displayed in black if they are higher than 90 and in red if they are inferior. The quality of enrolment is rated on a scale from 0 to 100. When the score is inferior to 90, it is recommend to restart the enrolment.

These scores are downloaded each time you carry out a [data transfer](#) with the terminal (either by IP connection or USB key). When carrying out the data transfer without leaving this screen, the *Refresh* button refreshes the display of the scores

[Back to subject](#)

17.3 Registering the employees by fingerprint

We recommend you to first create the [employees](#) in the software and to assign them a badge number (= 5 digits number inferior to 65000, which has to be entered in the *Badge* field in the employees' setup screen). Afterwards, print out the [list of employees](#) and start the enrolment equipped with this list. Every user must enrol **two fingers**.

On the Time Box Biometric terminal:

Press the key 1 (menu BIO=1) in the [main menu](#).

Press the key 1 to start the enrolment.

The employee being enrolled must be identified by entering his **badge number**. The blinking cursor will help you with the entry. Confirm with the E key.

```
O K = E      R E T = F 1
1 2 3 4 5
```

The enrolment begins:

```
      R E T = F 1
P U T F I N G E R
```

If there are no errors, the terminal displays:

```
X X X      R E T = F 1
R E M O V E F I N G R
```

Place and remove the finger as many times as requested. XXX is the quality of the enrolment executed out of 100. When the score is inferior to 90, it is recommend to restart the enrolment.

If there are no errors, the terminal displays:

```
P U T      R E T = F 1
O T H E R F I N G E R
```

Repeat the enrolment procedure for another finger.

When both fingers are enrolled, the terminal displays:

```
E M P L O Y E E
E N R O L L E D
```

Just place the finger on the biometric reader for clocking in or out. When the clocking is successful, the time and the employee's badge number are displayed on the terminal.

17.4 Registering the employees using a badge number

The employees who cannot be enrolled or whose enrolment quality is not sufficient can clock without biometric identification by entering their badge number on the keyboard of the terminal. Before being used for a non biometric identification, a badge number must be authorised in the system.

Press the key 2 (menu NUM=2) in the [main menu](#).

Press the key 1 for adding the badge number of an employee who will use a code for clocking.

```
N U M      R E T = F 1
A D D = 1  D E L = 2
```

Enter the number and confirm with the E key.

```
B A D G E N U M B E R
S T O R E D
```

If there are no errors, the terminal displays:

[Back to subject](#)

The employee must press the F1 key for clocking, the following message appears:

I	D	E	N	T	.	Y	R	S	L	F

Then, he has to enter the badge number and confirm with the E key. When the clocking is successful, the time and the employee's badge number are displayed on the terminal.

17.5 Clocking of employees using a badge (if badge reader option)

The employees who cannot be enrolled or whose enrolment quality is not sufficient can clock without biometric identification by using a card (option). In this case, just assign the badge number written on the card to the employee in the software and swipe the card. When the clocking is successful, the time and the employee's badge number are displayed on the terminal.

17.6 Deleting fingerprints or a badge code from the terminal

When an employee leaves the company, you might need to delete his fingerprints from the terminal or to forbid clockings with a certain badge number. Press the F2 key on the biometric terminal and enter the administration code to get to the [main menu](#).

Once you are in the right submenu (menu BIO=1, menu NUM=2), press the key 2 for accessing the options for deletion. Then the following screen is displayed:

B	D	G	=	1		R	E	T	=	F	1
L	S	T	=	2							

Press the key 1 in order to delete the data by entering the badge number. Confirm with the E key. The following message appears:

						R	E	T	=	F	1
D	E	L	.	S	U	C	C	E	S	S	F

Press the key 2 in order to delete the data by selecting the badge number from a list. Scroll through the list with key 1 and 2. Confirm with the E key.

<	1		2	>		R	E	T	=	F	1
1	2	3	4	5							

[Back to subject](#)

THEMATIC INDEX

*What do you
want to do?*

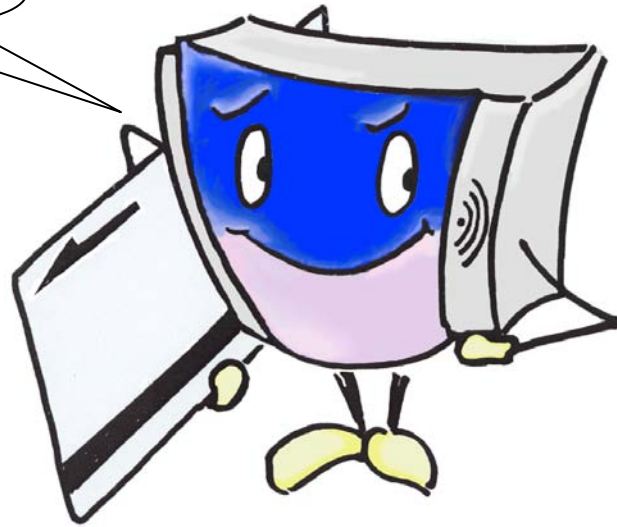

- [General/Manual](#)
- [Access to the software](#)
- [Stop the software](#)
- [Create/Set up employees](#)
- [Create and manage schedules](#)
- [Set up the bell ringing](#)
- [Set up the bill ringing calendar](#)
- [Clockings and totals](#)
- [Group of employees](#)
- [Clocking results](#)
- [Clocking anomalies](#)
- [Reports](#)
- [Global configuration](#)
- [Software configuration](#)
- [Set up the hardware](#)
- [Time of the terminal](#)
- [Biometrics](#)
- [Glossaire](#)

GLOSSARY

Add/deduct:

Number of hours to be added or deducted from the totals to take account of an event such as a leave. For example, it is possible to create a +8h00 add/deduct for an employee who was visiting customers and has therefore not been able to clock in and out.

Add/deduct comment:

Allows you to justify a possible add/deduct. The comments can be entered for 5 weeks in the future.

Add/deduct total:

Total of all the daily Add/Deduct for a week or a period.

Enrolment

Action of registering a fingerprint on a biometric terminal in order to clock with a finger.

Ethernet connection:

Communications protocol which allows the clocking terminals to communicate via wire link (RJ 45) with the PC on which Time Box is installed.

Expiry date of the system:

The earliest date to which you can go back. This date is calculated according to the number of clockings contained in the terminal. As an indication, with an average of 8 clockings a day, the system can go back to 540 days in the past.

Report:

Summary of a type of data selected for an employee or a group of employees and for a given period. A report can be consulted on the screen, printed or exported.

Results locking date:

The results locking date is the date before which no result can be recalculated. By default, this date is equal to the expiry date of the system.

RS232:

Communications protocol which allows the clocking terminals to communicate via wire link (RS232) with the PC on which Time Box is installed.