



US006116767A

# United States Patent [19] Chaiken et al.

[11] Patent Number: **6,116,767**  
[45] Date of Patent: **\*Sep. 12, 2000**

[54] **DISPLAYING AUDIO DISK TRACK NUMBER IN PORTABLE COMPUTER SYSTEM**

[75] Inventors: **Craig L. Chaiken**, Tomball; **Tim L. Zhang**, Spring; **James L. Mondshine**; **Daniel V. Forlenza**, both of Cypress; **Mark J. Schlaffer**, Pinehurst, all of Tex.

[73] Assignee: **Compaq Computer Corporation**, Houston, Tex.

[\*] Notice: This patent issued on a continued prosecution application filed under 37 CFR 1.53(d), and is subject to the twenty year patent term provisions of 35 U.S.C. 154(a)(2).

[21] Appl. No.: **08/990,551**

[22] Filed: **Dec. 15, 1997**

### Related U.S. Application Data

[63] Continuation-in-part of application No. 08/846,641, Apr. 30, 1997.

[51] Int. Cl.<sup>7</sup> ..... **G06F 1/16**

[52] U.S. Cl. .... **364/708.1**; 710/15; 710/14; 364/710.05; 345/169

[58] Field of Search ..... 710/14, 15; 364/708.1, 364/710.05, 710.01, 710.07; 345/169; 361/679, 683, 685

### [56] References Cited

#### U.S. PATENT DOCUMENTS

4,149,043	4/1979	Itoh et al. ....	369/10
4,497,021	1/1985	Fukuda et al. ....	712/43
4,852,073	7/1989	Shinohara et al. ....	369/32
4,898,483	2/1990	Iizuka ..... ..	400/61
4,926,373	5/1990	Takenaka ..... ..	358/1.13
5,138,600	8/1992	Aoyagi ..... ..	369/58
5,262,940	11/1993	Sussman ..... ..	364/403
5,377,358	12/1994	Nakamura ..... ..	707/507
5,404,546	4/1995	Stewart ..... ..	713/322
5,477,129	12/1995	Myslinski ..... ..	320/48

5,592,640	1/1997	Minoura ..... ..	711/101
5,657,445	8/1997	Pearce ..... ..	713/200
5,745,772	4/1998	Klein ..... ..	710/266
5,796,984	8/1998	Pearce et al. ....	395/500.45
5,815,679	9/1998	Liu ..... ..	710/129
5,898,600	4/1999	Isashi ..... ..	364/705.01

#### FOREIGN PATENT DOCUMENTS

0564092 A2	10/1993	European Pat. Off. .	
0588084 A2	3/1994	European Pat. Off. .	
9-101848	4/1997	Japan ..... ..	G06F 1/32

#### OTHER PUBLICATIONS

*Intel486™ SL Microprocessor Super Set Programmer's Reference Manual*, Intel Corp., Nov. 1992, pp. 6–29 through 6–53.

*Enhanced IDE 95/96 Guide*, Western Digital, Mar. 17, 1995, pp. 17 through 42.

*Pentium™ Processor User's Manual vol. 3: Architecture and Programming Manual*, Intel Corp., 1994, 20–1 through 20–9.

*The Computer Desktop Encyclopedia*, Alan Freedman, 1996, pp. 47, 226, 258, 479–480.

*Primary Examiner*—Thomas C. Lee

*Assistant Examiner*—Harold Kim

*Attorney, Agent, or Firm*—Akin, Gump, Strauss, Hauer & Feld, LLP

#### [57] ABSTRACT

A computer system incorporating capabilities for displaying the audio disk track number when the computer system is playing an audio disk. The computer system determines if a disk is present in the disk drive. If a disk is present, the computer system determines if an audio disk is present in the disk drive. If so, the computer system then monitors the disk drive. When the audio disk is played by the disk drive, the computer system displays the audio disk track number. The computer system then periodically polls the disk drive to update the audio disk track number. The computer system displays a battery gauge status when the audio disk track number is not being displayed. The status display is visible when the portable computer is in either an open or closed state.

12 Claims, 7 Drawing Sheets

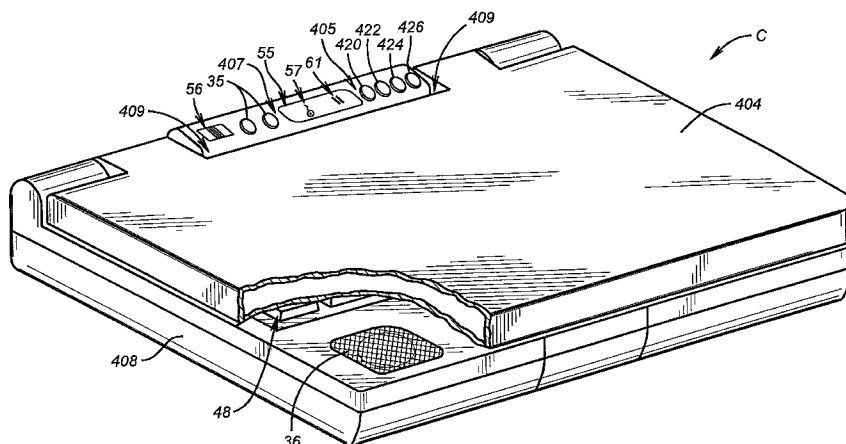



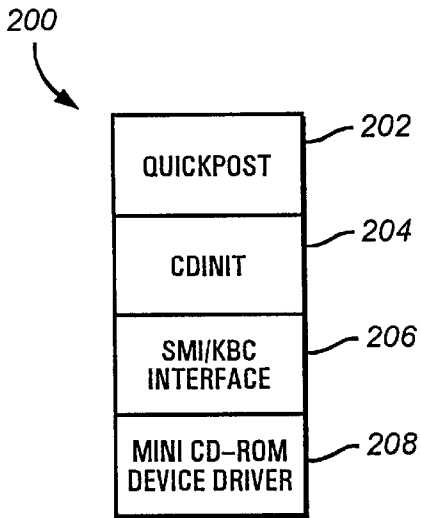

FIG. 2

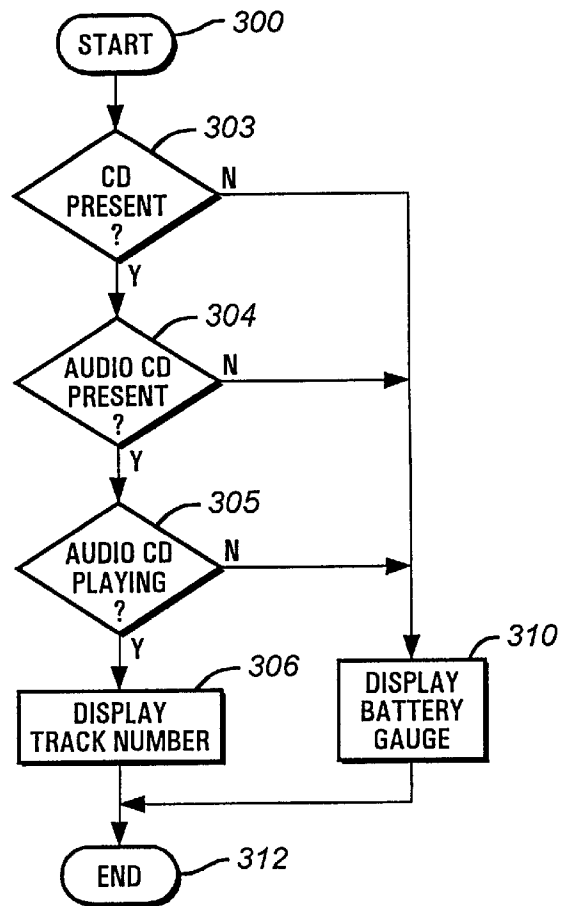

FIG. 3

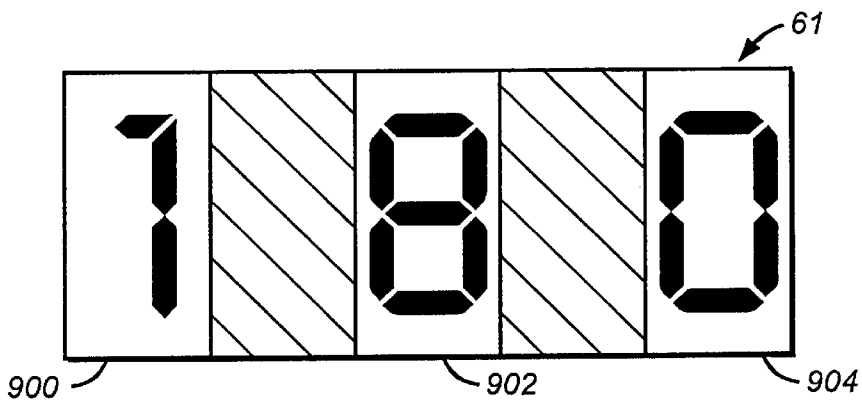

FIG. 9

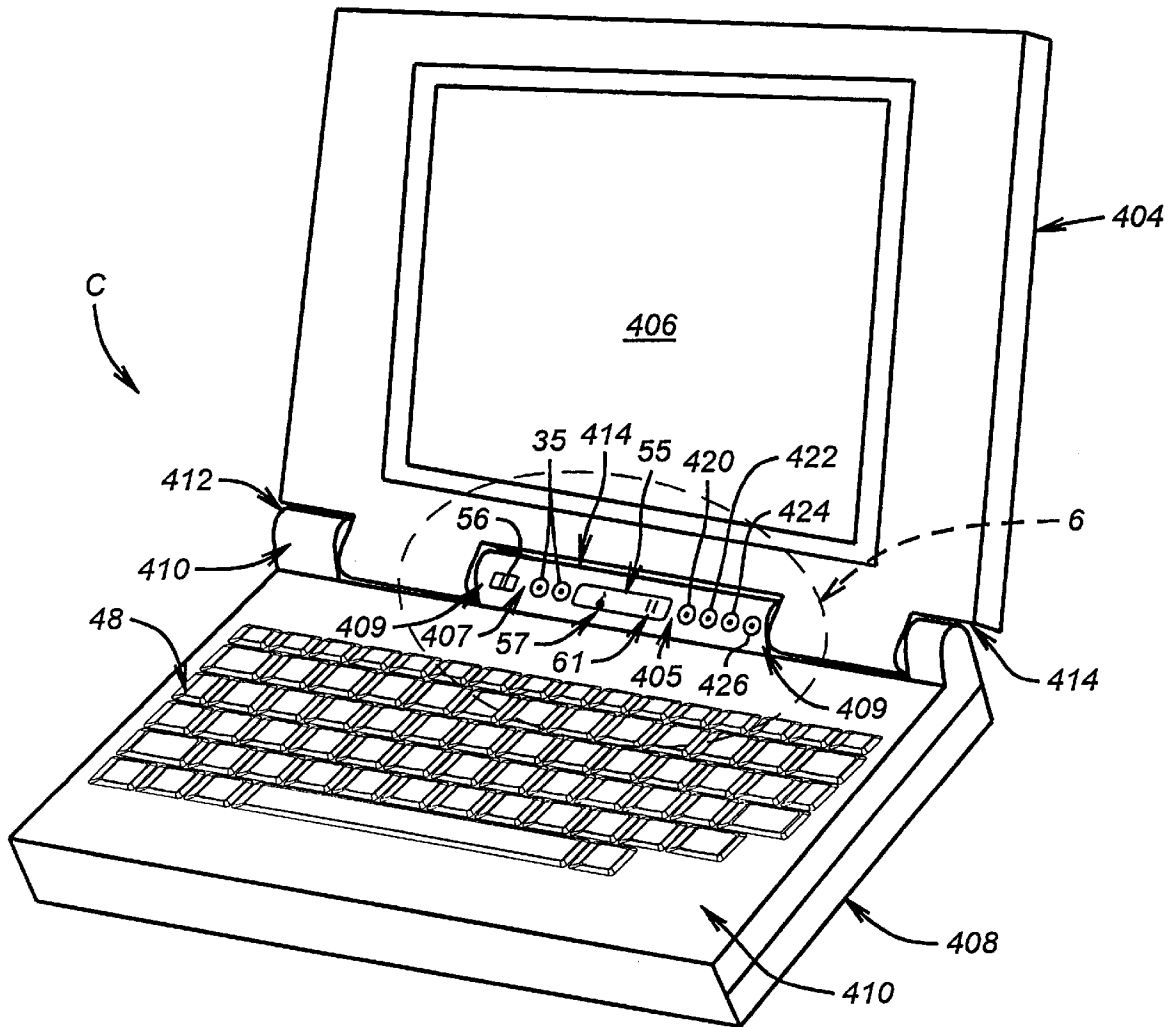

FIG. 4

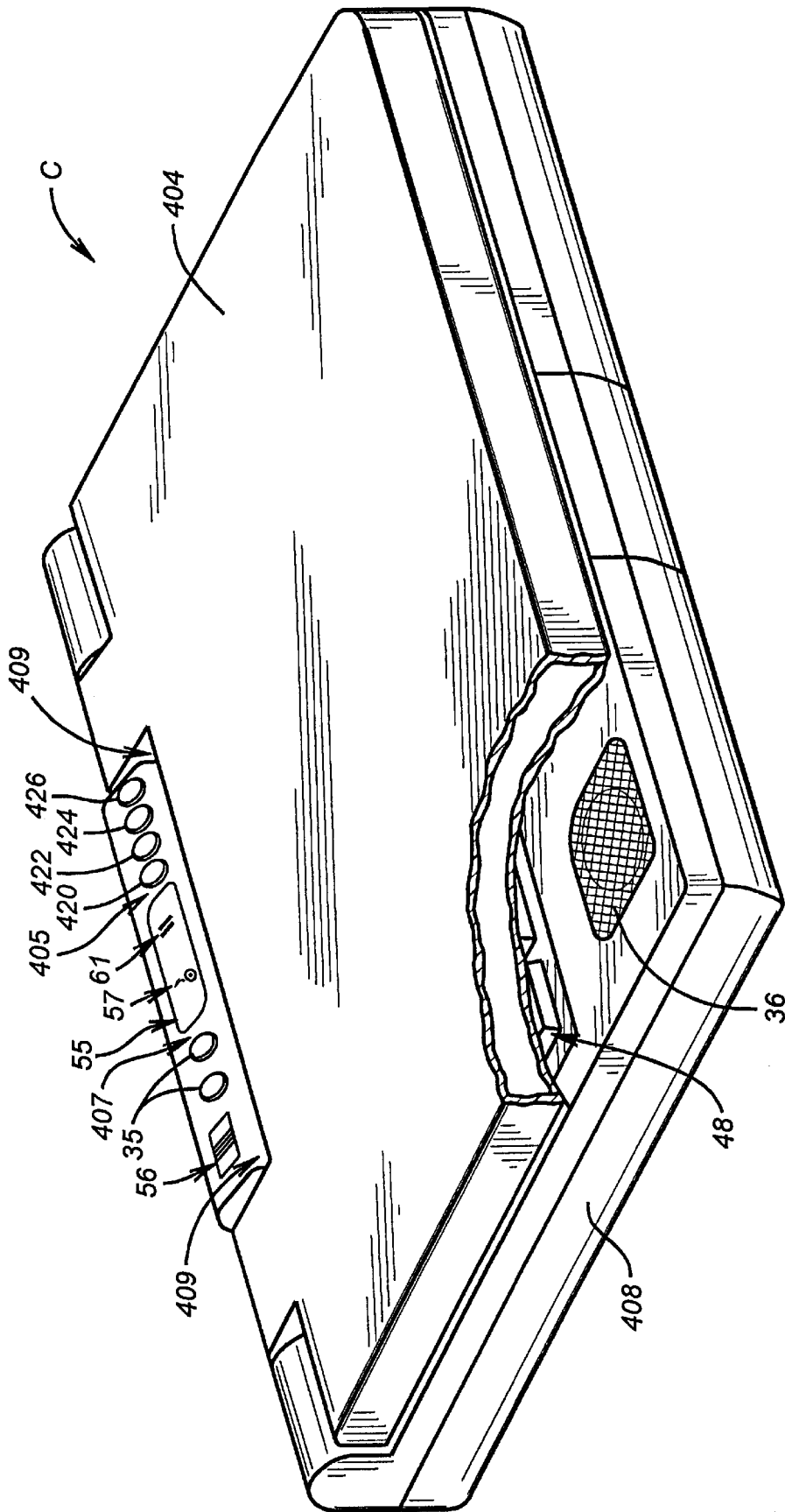
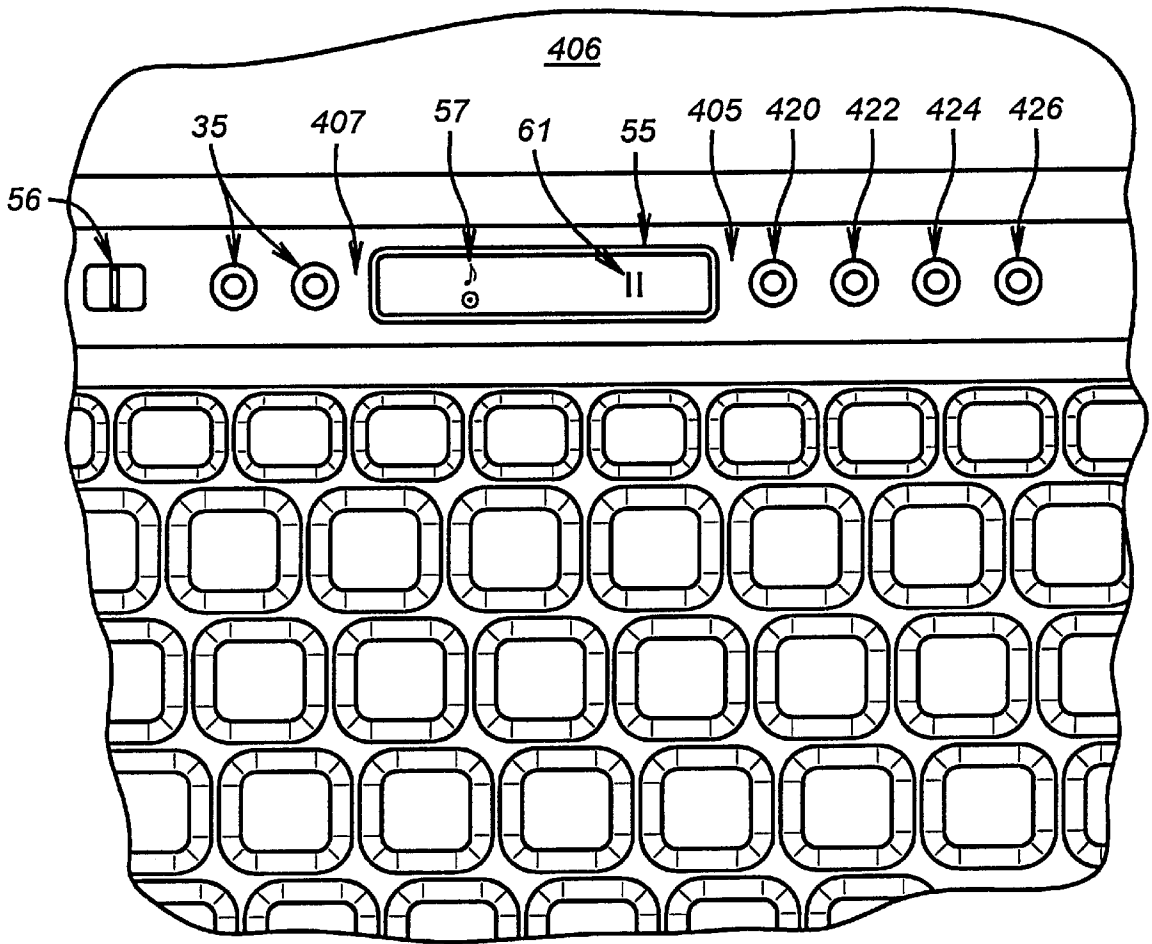

FIG. 5



**FIG. 6**

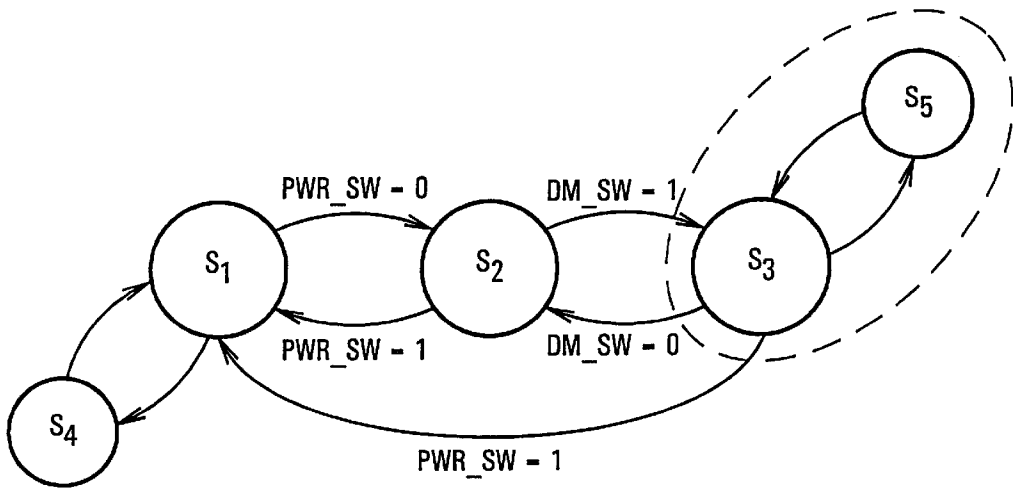

FIG. 7

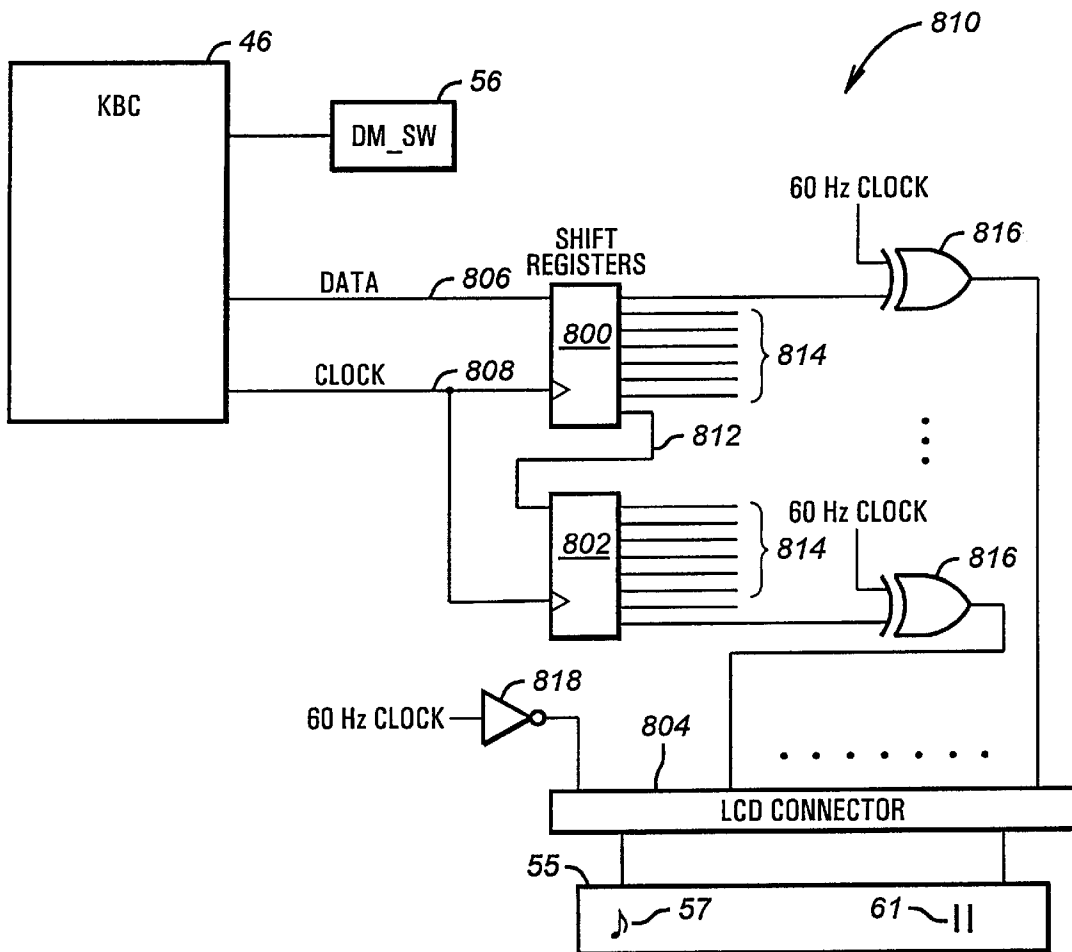

FIG. 8

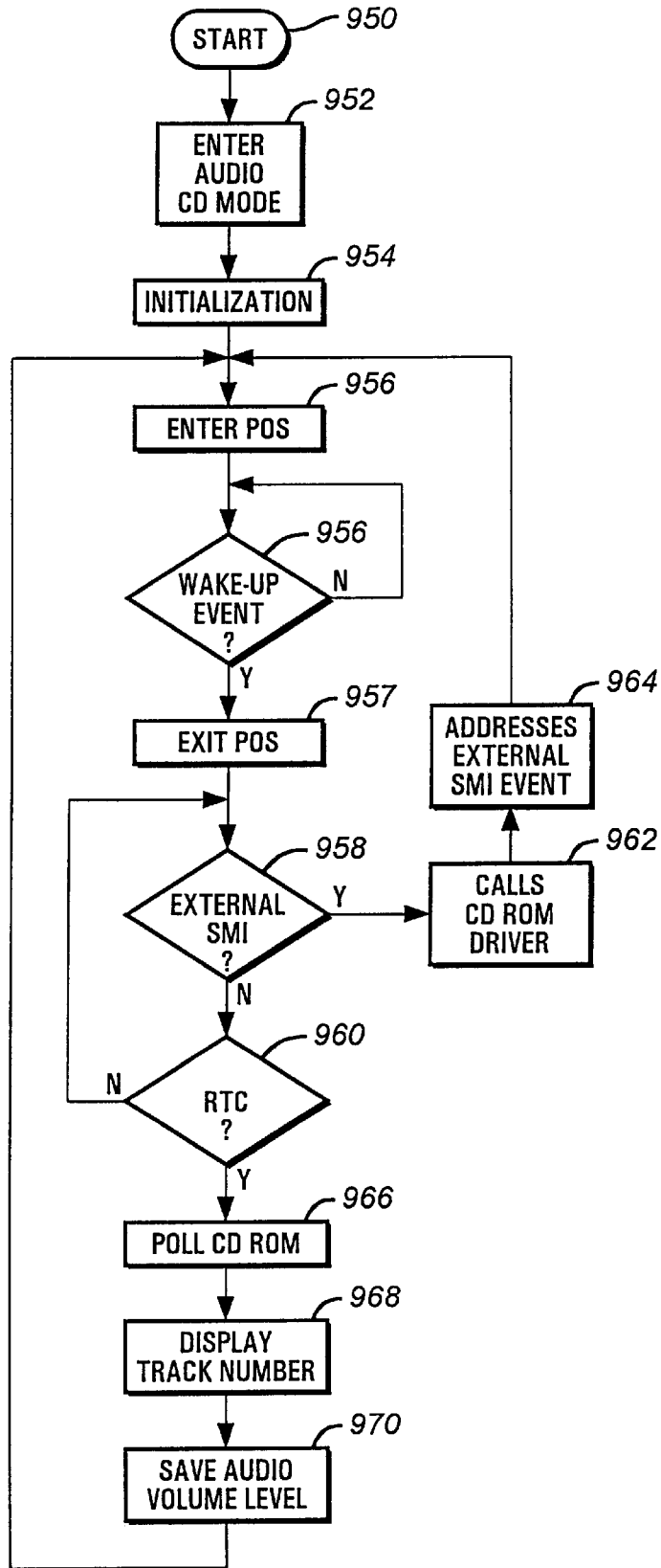

FIG. 10



## DISPLAYING AUDIO DISK TRACK NUMBER IN PORTABLE COMPUTER SYSTEM

### RELATED APPLICATION

This application is a continuation-in-part of U.S. patent application Ser. No. 08/846,641, filed on Apr. 30, 1997, entitled "COMPUTER SYSTEM CAPABLE OF PLAYING AUDIO CDS IN A CD-ROM DRIVE INDEPENDENT OF AN OPERATING SYSTEM," still pending to William E. Jacobs, Dan V. Forlenza, James L. Mondshine, Tim L. Zhang, Greg B. Memo, Kevin R. Frost, and Lonnie J. Pope, which is hereby incorporated by reference.

### BACKGROUND OF THE INVENTION

#### 1. Field of the Invention

The present invention relates to displaying Compact Disk (CD) status information on a computer, and more specifically to displaying the CD track being played in the CD-ROM drive of a notebook computer.

#### 2. Description of the Related Art

Operating a CD-ROM drive in a computer system has required booting an operating system and loading and utilizing a CD-ROM drive application. The RAM-based CD-ROM device driver of the CD-ROM drive application allowed for operation of the CD-ROM drive. The lengthy duration of the booting process for an operating system and the considerable user interaction required by a CD-ROM drive application render playing an audio CD in the CD-ROM drive of a computer system, as opposed to in a conventional audio CD player, undesirable. An audio CD player, unlike a CD-ROM drive of a computer system, does not involve a timely initialization process and substantial user interaction. As such, despite the CD-ROM drive present in conventional computer systems, users have maintained a separate audio CD player in place of the portable computer. In addition, where a user is away from his or her audio CD player, a conventional computer system due to its initialization and user interaction requirements is unsuited to playing an audio CD as quickly and easily as allowed by a conventional audio CD player. Because of the initialization process and user interaction required, portable computer users would often carry a separate audio CD player for music listening even though the portable computer had music playing capability. Also, since a CD-ROM drive application was dependent upon an operating system, it was necessary to use a display screen to visually indicate to the user when a CD-ROM drive application was being operated. As such, portable computer users have been required to maintain the portable computer case containing a portable computer in its open state to determine the status of a CD-ROM drive application, including CD track information.

Further, a conventional computer system has required a user to access numerous locations, software and hardware, to obtain status and to adjust the volume and other settings of various audio sources such as a CD, wave, and synthesizer for music listening. These locations typically include a mixer in a Windows®-based CD-ROM drive application for controlling the volume of audio sources, a software master volume control in a Windows® task bar, and a hardware volume thumbwheel. As these volume control sources controlled volume independent of each other, it was necessary for a user to sort through cumbersome CD-ROM drive software to adjust the volume of the appropriate audio sources. In light of the software nature of certain volume controls, it was also necessary to maintain the portable computer case in its open state with the display screen visible to a user to allow for certain volume adjustments during music listening.

#### SUMMARY OF THE INVENTION

A computer system according to the invention that displays the audio disk track number when the computer

system is playing an audio disk. The computer system determines if an audio disk is present in the disk drive. If an audio disk is present, the computer system periodically polls the disk drive to determine if the audio disk is being played. If an audio disk is being played, the computer system displays the audio disk track number. The computer system then periodically polls the disk drive to update the audio disk track number. If an audio disk is not being played, the computer system displays the battery gauge (or other) information in the position the audio track number is displayed. In the disclosed embodiment, the track information is visible when the lid is in the closed position, allowing the audio disk track number display to be seen without opening the lid.

### BRIEF DESCRIPTION OF THE DRAWINGS

A better understanding of the present invention can be obtained when the following detailed description of the preferred embodiment is considered in conjunction with the following drawings, in which:

FIG. 1 is a schematic diagram of a portable computer system showing an audio CD mode ROM, audio CD mode switch, status indicator, and master volume control buttons of the present invention;

FIG. 2 is a diagram of the firmware code in the audio CD mode ROM of FIG. 1 for a keyboard controller embodiment of the present invention;

FIG. 3 is a flow chart of a process according to the present invention for displaying the audio disk track number on the mini LCD of FIG. 1;

FIG. 4 is an isometric view of a portable computer case containing the computer system of FIG. 1 in an open state in accordance with the present invention;

FIG. 5 is an isometric view of the portable computer case of FIG. 4 in a closed state in accordance with the present invention;

FIG. 6 is an enlarged plan view illustrating the portion of the top surface of the bottom shell of the portable computer case of FIG. 4 circled and having the numeral "6" designating same;

FIG. 7 is a state diagram of the power control states of the computer system of FIG. 1;

FIG. 8 is a schematic electrical circuit diagram of mini status display screen control circuitry in accordance with the present invention;

FIG. 9 is a diagram of the track indicator of FIG. 1 in accordance with the present invention; and

FIG. 10 is a flow chart of an alternative embodiment of the audio CD mode process in accordance with the present invention.

### DETAILED DESCRIPTION OF THE PREFERRED EMBODIMENT

The following disclosures are hereby incorporated by reference:

U.S. patent application Ser. No. 08/846,641, filed on Apr. 30, 1997, entitled "COMPUTER SYSTEM CAPABLE OF PLAYING AUDIO CDS IN A CD-ROM DRIVE INDEPENDENT OF AN OPERATING SYSTEM," to William E. Jacobs, Dan V. Forlenza, James L. Mondshine, Tim L. Zhang, Greg B. Memo, Kevin R. Frost, and Lonnie J. Pope; and

U.S. patent application Ser. No. 08/879,911, filed on Jun. 20, 1997, entitled "REAL-TIME BATTERY GAUGE DISPLAY," to Luke L. Mondshine, Dan V. Forlenza, Kevin R. Frost, and Greg B. Memo; both of which are assigned to the assignee of this invention.

Turning to FIG. 1, a schematic diagram of a portable computer system S of the present invention is shown. Within

the portable computer S, a CPU **10** and a Level **2 (L2)** cache **12** are connected. The processor **10** is preferably a Pentium® processor manufactured by Intel Corporation of Santa Clara, Calif. The processor **10** operates preferably with a standard IBM-PC compatible operating system, such as Windows® 95, available from MicroSoft Corporation of Redmond, Wash. The L2 cache **12** provides additional caching capabilities to the processor's on-chip cache to improve performance.

The CPU **10** and the L2 cache **12** are connected to a host/PCI bridge **14**. Also connected to the host/PCI bridge **14** is a synchronous DRAM **16**. The host/PCI bridge **14** is further coupled to a PCI bus P that connects to a PCMCIA/CardBus controller **18** and a video card **20** including a video graphics controller and video memory. The video graphics controller of card **20** provides control signals to the main liquid crystal display screen **406** (FIGS. **1** and **4**). The PCMCIA/CardBus controller **18** is also coupled to a set of PCMCIA cards **22** for connecting a variety of peripherals to the portable computer S.

A PCI/ISA bridge **24** is used to connect the PCI bus P and an ISA bus I. Coupled to the PCI/ISA bridge **24** is an IDE interface **26** which connects to a CD-ROM drive **28** having an IDE controller and to a hard disk drive **30**. The IDE interface **26** is preferably a busmaster and an IDE/ATA interface having enhanced IDE features. The CD-ROM drive **28** is preferably compliant with ATAPI (AT Attachment Packet Interface), the IDE standard for CD-ROM drives, and includes a CD-ROM drive controller **102** that is preferably embedded in the CD-ROM drive **28**. Also, integrated in the PCI/ISA bridge **24** is a set of programmable interrupt controllers (PICs) **15** for managing hardware interrupts according to their priority. The PICs **15** preferably includes two cascaded PICs for allowing interrupt channels IRQ<sub>0</sub>-IRQ<sub>15</sub>.

Numerous chips, which may be integrated into the PCI/ISA bridge **24**, are coupled to the ISA bus I. Both a modem **32** and an audio or sound chip **34** are coupled to the ISA bus I. The sound chip **34** is further coupled to an acoustic output device **36** for outputting analog signals such as a set of speakers of the computer system S or an external stereo system. The speakers **36** are preferably audible while the portable computer case S is in a closed state. In addition, the sound board **34** is coupled to the digital master volume control buttons **35**. Also, a S-IO chip **38** is coupled to the ISA bus I. The S-IO chip **38** provides a parallel port **40**, a serial port **42**, and connects to a floppy disk drive **44**. To more clearly illustrate the features and operation of the present invention, certain other conventional computer devices and systems not directly involved in the present invention are not shown.

A keyboard controller **46** is also coupled to the ISA bus I. The keyboard controller **46** typically connects to a keyboard **48**, a PS/2 port **50**, a battery **52**, mini LCD control circuitry **810** according to the present invention (FIG. **8**) for providing control signals to a mini LCD screen **55**, and a power switch PWR\_SW **58**.

As discussed in greater detail below in conjunction with FIG. **3**, a mini LCD screen **55** according to the present invention provides a track indicator **61** for indicating which track is being played in the CD-ROM drive **28**. The mini LCD screen **55** may also provide a battery gauge display, such as that disclosed in the previously incorporated U.S. Patent Application entitled "REAL-TIME BATTERY GAUGE DISPLAY."

The keyboard controller **46** of the present invention includes system management interrupt (SMI) circuitry for generating system management interrupts. Certain processors, such as the Pentium® processor, have included a mode referred to as a system management mode (SMM) which is entered upon receipt of a system management

interrupt. An SMI is the software interrupt with the highest priority, and is operating system independent. Generation of an SMI also causes synchronous execution of an SMI handler, which is typically located in a protected memory address space of the synchronous DRAM **16** or other system memory. An SMI handler is an interrupt service routine for performing specific system management tasks, like reducing power to specific devices or providing security services. SMI handler code thus may be written by one of ordinary skill in the art to perform a variety of system management tasks.

In a "keyboard controller" embodiment of the present invention, the keyboard controller **46** is further coupled to an audio CD mode switch DM\_SW **56** and also receives the audio CD select signal DMSEL. In a "CD-ROM drive controller" embodiment of the present invention, the CD-ROM drive controller **102** is coupled to the audio CD mode switch DM\_SW **56** and receives the audio CD select signal DMSEL. If the power switch PWR\_SW **58** of the computer system S is in an "on" state, the audio CD mode switch DM\_SW **56** is disabled such that toggling of audio CD mode switch DM\_SW **56** has no effect. The audio CD mode switch DM\_SW **56** is also disabled when the computer system S is in a sleep mode. If the power switch PWR\_SW **58** of the computer system S is in an "off" state such as a hibernate mode, the audio CD mode switch DM\_SW **56** is enabled.

When the audio CD mode switch DM\_SW **56** is enabled, the state of the switch **56** determines whether the computer system S is in an audio CD mode. The audio CD mode switch DM\_SW **56**, when placed in an "on" state, serves to place the computer system S of the present invention in an audio CD mode. Audio CD mode is a secondary operational mode which enables the computer system S of the present invention to bypass traditional system BIOS and play audio CDs in a CD-ROM drive **28** without running an operating system. For further details, reference is made to the co-pending application entitled "COMPUTER SYSTEM CAPABLE OF PLAYING AUDIO CDS IN A CD-ROM DRIVE INDEPENDENT OF AN OPERATING SYSTEM," previously incorporated above. Also in the disclosed embodiment, a status indicator **57** (FIG. **4**) is provided on the mini LCD screen **55** for indicating when the computer system S is in an audio CD mode and is playing an audio CD.

When the power switch PWR\_SW **58** of the computer system S of the present invention is placed in an "on" state while the audio CD mode switch DM\_SW **56** is in an "off" state such that the computer system S is in a PC or primary operational mode, the operating system of the computer proceeds to access and execute the system BIOS in the BIOS ROM. Executing system BIOS code results in a lengthy booting process wherein a power-on-self-test (POST) is performed on the system hardware in the computer system. In order to operate a CD-ROM drive in a conventional computer, an operating system must be loaded and a CD-ROM drive application initiated such that the device driver of the CD-ROM drive application serves as the interface between the CD-ROM drive and the operating system. The initiation of a CD-ROM application requires significant user interaction such as popping up windows and clicking on various portions of a computer screen.

Contrastingly, the computer system S of the present invention is capable of avoiding the lengthy boot process associated with contemporary BIOS ROM and the significant user interaction associated with a contemporary CD-ROM drive application by providing an audio CD mode. For the keyboard controller embodiment of the present invention, when the computer system S enters an audio CD mode, the processor-memory subsystem **103**, the PCI/ISA bridge **24**, the CD-ROM drive **28**, the host/PCI

bridge **14**, the audio CD mode ROM **60**, and the keyboard controller **46** are powered. ROM-based code including code for processing CD button selections is then loaded from an alternate ROM device, the audio CD mode ROM **60**, instead of a conventional BIOS ROM device **62**. An operating system is not loaded, thereby significantly reducing the duration of the system initialization.

Rather than using a ROM device for conventional BIOS code and a separate ROM device for the audio CD code of the present invention, the present invention may also be achieved by using a single ROM device. The single ROM device includes a memory address range for conventional BIOS code and a memory address range for audio CD code **200** of the present invention. If the audio CD select signal DMSEL is unasserted, a memory address range for conventional BIOS code is selected. If the audio CD select signal DMSEL is asserted, a memory address range for audio CD code **200** of the present invention is selected. Preferably, the conventional BIOS code and the audio CD code **200** share common code such as POST code. Also, the firmware in the audio CD mode ROM **60** region is preferably shadowed in the system DRAM **16** to accelerate BIOS accesses.

For the CD-ROM drive controller embodiment of the present invention, when the computer system S enters an audio CD mode, the CD-ROM drive **28** and the CD-ROM drive controller **102** are powered. While code is loaded from an alternate ROM region for the keyboard controller embodiment, the CD-ROM drive controller embodiment does not require embedded code in an alternate ROM region to process CD button selections. Rather, a CD-ROM drive controller **102** may directly provide CD button selections to a CD-ROM drive **28**. Although use of a ROM region is described for both embodiments, the present invention extends to other non-volatile memory types.

Further, when the keyboard controller embodiment of the computer system S is placed in an audio CD mode, an audio CD select signal DMSEL is asserted and directed to a multiplexer **64**. The multiplexer **64** receiving the audio CD select signal DMSEL is coupled to or integrated into the PCI/ISA bridge **24**. If the audio CD select signal DMSEL is unasserted, the multiplexer **64** selects the contemporary BIOS ROM **62** by asserting a BIOS control signal, BIOS\_CS. If the audio CD select signal DMSEL is asserted, the multiplexer **64** selects the audio CD mode ROM **60** of the present invention by asserting an audio CD control signal, DM\_CS.

Referring to FIG. 2, a diagram of the audio CD firmware code **200** in the audio CD mode ROM **60** is shown. The firmware **200** includes a mini-version of a power-on-self-test termed quick POST **202**, a mini CD-ROM device driver **208**, an SMI-keyboard controller interface **206**, and CD INIT **204**, the initialization code for the mini CD-ROM device driver **208**. While a conventional CD-ROM device driver in CD-ROM applications is RAM-based, the mini CD-ROM device driver **208** in the audio CD mode ROM **60** is based on a non-volatile memory such as read-only-memory (ROM). Also, while the CD-ROM device driver in a conventional CD-ROM application must allow for playing of audio and data CDs, the mini CD-ROM device driver **208** in the audio CD mode ROM **60** allows for playing audio CDs, not data CDs, thereby requiring less code and reducing the execution time for the device driver code. If a non-audio CD is present in the CD-ROM drive **28**, the audio CD code opens the door of the CD-ROM drive **28** and generates a beep to signal to the user that a non-audio CD is present in the CD-ROM drive **28**.

In an audio CD mode, a CD button selection is fetched by a keyboard controller **46** in a keyboard controller embodiment of the present invention. A CD button selection, such as a track selection, generates an SMI thereby executing the SMI handler code. The SMI-keyboard controller interface

firmware **206** is used to pass control from the keyboard controller **46** to the SMI handler. The SMI handler places a keycode which is preferably a bezel button variable corresponding to the selected CD button in a memory area termed a keycode cache. The keycode cache is preferably located in an extended BIOS data area segment of the SDRAM **16**. The SMI handler is also used to generate a non-maskable interrupt (NMI) which calls the mini CD-ROM device driver **208**.

In the present invention, a NMI indicates that a bezel button variable corresponding to a selected CD button is ready to be fetched by the mini CD-ROM device driver **208**. The mini CD-ROM device driver **208**, which is preferably a bezel button driver, fetches the bezel button variable from the keycode cache. The mini CD-ROM device driver **208** then transmits a CD packet command corresponding to the bezel button variable to the CD-ROM drive **28**. The CD packet command is preferably a simplified version of a Small Computer System Interface (SCSI) command and is used with an ATAPI packet command protocol. The CD-ROM drive **28** then issues an interrupt request (IRQ) which informs the processor **10** that the a CD-ROM drive **28** is ready for execution of the CD packet command. Lastly, the CPU **10** executes the CD packet command. The quick POST firmware **202** performs the necessary initialization for the audio CD mode of the computer system S. For instance, the quick POST firmware **202** may test for shadow ROM areas, initialize configuration registers, power on the CD-ROM drive **28**, power off the hard disk drive **30**, power down the PCMCIA CardBus controller **18**, and initialize the audio chip **34**.

A conventional computer system has required a user to access numerous locations, software and hardware, to adjust audio tracks or to adjust the volumes of various audio sources such as a CD, wave, and synthesizer for music listening. These locations typically include a mixer in a Windows CD-ROM drive application for controlling the volume of audio sources and selecting tracks, a software master volume control in a Windows task bar, and a hardware volume thumbwheel. As these volume control sources controlled volume independent of each other, it was necessary for a user to sort through cumbersome CD-ROM drive software to adjust the volume of the appropriate audio sources. In light of the software nature of certain volume controls, it was also necessary to maintain the portable computer case in an open state with the display screen visible to a user to allow for certain volume adjustments during music listening or allow for track changes.

In the present invention, the master volume control buttons **35** allowing for a single source of volume control which is accessible while the portable computer case C is in a closed state. The master volume control buttons **35** are digital and are preferably connected directly to the audio chip **34**. The volume up button and the volume down button of the master volume control buttons **35** are hardwired inputs to the audio chip **34**.

Turning to FIG. 10, a flow chart of an alternate embodiment of the audio CD mode process is shown. The procedure commences with step **950**. In step **952**, the computer system S enters the audio CD mode. The precise implementation for entering the audio CD mode is not considered critical to the present invention nor is the manner in which the audio CD is selected for play. In the disclosed embodiment the audio CD, if present, is automatically played upon entry into the audio CD mode. Next, the computer system S is initialized in step **954**. In step **955**, the computer system S enters the Power-On-Suspend (POS) mode. In the POS mode, the processor **10** clock is stopped. In this embodiment of the invention, the computer system S remains in the POS mode until one of two wake-up events occur. The first wake-up event occurs when an external SMI is generated.

The second wake-up event occurs every 500 msec when the Real Time Clock (RTC) generates a periodic signal. The computer system determines if a wake-up event has occurred in step 956. If no wake-up event is detected, the computer system continually loops at this step until a wake-up event occurs. If the computer system experiences a wake-up event, the computer system exits the POS mode in step 957. Once the computer system S has awakened, the processor 10 begins checking for either an external SMI status or a RTC periodic signal.

Specifically, the processor 10 in step 958 determines if the external SMI status signal reflects an external SMI. An external SMI is generated by the keyboard controller 46 when a CD button selection occurs. This functions as a wake-up event as well as a CD button selection. The ISA Bridge 24 is implemented to disable the SMI generator, so upon receipt of an external SMI signal, an SMI is not generated. However, the ISA Bridge 24 sets a hardwired external SMI status signal upon receipt of the external SMI. If the external SMI status signal shows an external SMI was generated by the keyboard controller 46, the processor 10, in step 962, calls the CD-ROM driver. The CD-ROM driver, in step 964, addresses the SMI event, such as a track button selection, before the computer system S returns to the POS mode in step 955. If the external SMI status signal does not show an external SMI, the processor 10 determines if the RTC has generated the aforementioned 500 msec periodic signal in step 960. If the RTC has not generated the 500 msec periodic signal, then the processor returns to step 958.

If the 500 msec period signal is detected in step 962, the processor 10 proceeds to step 966 and polls the CD-ROM for status information such as the current track being played. The processor 10 displays the track number if the track number has changed since the last track number displayed in step 968. Details of this step are provided in FIG. 3. The process then proceeds to step 970 and saves the current audio volume level to non-volatile RAM, such as Complementary Metal Oxide Semiconductor (CMOS) memory. The saved audio volume level is retrieved upon the next entry into the audio CD mode. The process then returns to step 955 and re-enters POS mode. The disclosed embodiment shows a 500 msec periodic signal. However, according to the techniques of the invention, a wide variety of periods could be implemented.

Referring to FIG. 3, the process for displaying the audio disk track number (step 968 of FIG. 10) on the mini LCD is shown. The process starts with step 300. In step 303, the computer system S determines if a CD-ROM is present in the CD-ROM drive 28. If no CD-ROM is present, the computer system S proceeds to step 310 and displays the battery gauge status before ending the process in step 312. If a CD-ROM is present in step 303, the computer system proceeds to step 304 where the computer system determines if the CD-ROM is an audio CD-ROM. If the CD-ROM present is not an audio CD-ROM, the computer system proceeds to step 310 and displays the battery gauge status before ending the process in step 312. If the CD-ROM present is an audio CD-ROM, the computer system proceeds to step 305 to determine if the audio CD-ROM is being played. If the audio CD-ROM is not being played, the computer system again proceeds to step 310 and displays the battery gauge status before ending the process in step 312. If the audio CD-ROM is being played, then the computer system displays the track number in step 306 if the track number has changed since previously displayed. The track number is displayed by sending a command and the current track number being played to the keyboard controller 46, which updates the number on the display. The process ends with step 312.

Referring to FIG. 4, an isometric view of the portable computer case C that contains the computer system S in an

open state is shown. Since a conventional CD-ROM drive application was dependent upon an operating system, it was necessary to use a conventional display screen to visually indicate to a user when a CD-ROM drive application was being operated. As such, portable computer users have been required to maintain a portable computer case containing a portable computer in an open state (with the mini LCD visible) to indicate the status of a conventional CD-ROM drive application to the user.

In contrast, with the present invention, whether the portable computer case C is maintained in a closed state or open state, a user is capable of determining when a computer system S is in a secondary operational mode, such as a mode for playing audio CDs in a CD-ROM drive independent of an operating system. Further, the user is able to readily ascertain track information. The portable computer case C includes a top shell 404 housing a main display screen 406 along with other components and a bottom shell 408 housing a key board 48 along with other components. The portable computer S of the present invention includes a status indicator 57 for indicating when the computer system S is in a secondary operational mode and a track indicator 61 for indicating which track of the audio CD is being played in the CD-ROM drive 28. The status indicator 57 and track indicator 61 (FIGS. 4-6) are provided on the top surface 410 of the bottom shell 408 of the portable computer case C.

In the preferred embodiment, the status indicator 57 and track indicator 61 are provided near the rear side edge 412 of the bottom shell 408 at a location near the bottom or rear side edge 414 of the top shell 404. The location of the status indicator 57, track indicator 61, and other control switches and indicators on bottom shell 408 is preferably at or near an area 409 where the bottom shell 408 and top shell 404 are pivotally connected to each other to open and close the case C. The edge 414 of top shell 404 is recessed or removed at a central portion 405 in the area 407 to permit viewing of the status indicator 57 and track indicator 61 whether the case C is open (FIG. 4) or closed (FIG. 5). Also, the status indicator 57 and track indicator 61 are preferably provided on an upwardly angled or ramp portion 400 of the top surface 410 so that the status indicator 57 and track indicator 61 may be easily seen by a user. It should be understood, however, that other locations on the bottom shell 408 which provide convenient viewing for a user might be used, and precise placement is not considered critical to the invention.

For a computer system S capable of playing audio CDs in a CD-ROM drive 28 independent of an operating system, the track indicator 61 is preferably a number ranging from 1-20. The track indicator 61 is provided to the user on the mini status display screen 55, which is preferably of a liquid crystal composition. When the computer system S is in an audio CD mode, a pixel pattern corresponding to the track indicator 61 value is displayed on the status display screen 55. The track indicator is preferably updated at a 500 msec interval. However, this is illustrative of the disclosed embodiment and the techniques of the present invention could be implemented with a wide variety of indicators and could be updated at a variety of intervals.

When the computer system S is in an audio CD mode, a number corresponding to the track is displayed on the status display screen 55. When the computer system S is in a primary operational mode, the track indicator 61 is not displayed on the status display screen 55. Thus, the track indicator 61 serves as a visual cue to the user. It should be understood that the track indicator 61 alternatively may include track numbers for indicating a secondary operational mode and battery charge status when in a primary operational mode. A battery charge status display is disclosed in co-pending U.S. Patent Application entitled "REAL-TIME BATTERY GAUGE DISPLAY," incorporated by reference above. An enlarged view of a portion of the top surface 410

of bottom shell **408** of the portable computer case C is shown in FIG. 6. Thus, it can be seen that the status display screen **55** displaying the track indicator **61** is visible to the user whether the computer case C is open (FIG. 4) or closed (FIG. 5).

The master volume control buttons **35** (FIGS. 1, 4, 5, and 6) are preferably located on the top surface **410** of the bottom shell **408** of the portable computer case C at or near the locations described above for the status indicator **57**. In this way, a user is capable of adjusting volume control with buttons **35** during a secondary operational mode. This can be done without the need to open the portable computer case C to visualize on the main display screen **406** the CD mixer volume controls for the audio sources. Along with the status indicator **57** and master volume control buttons **35**, other CD control buttons such as play/pause **420**, stop **422**, previous track **424**, and next track **426** are similarly located on the top surface **410** of the bottom shell **408** of the portable computer case C.

The track indicator **61** and master volume control buttons **35**, due to their location, are visible when the portable computer case C is closed (FIG. 5) as well as open (FIG. 4). The audio CD mode control switch DM\_SW **56** is also provided on the top surface **410** of the bottom shell **408** such that the audio CD mode control switch DM\_SW **56** is accessible to the user when the computer case C is in an open state or a closed state.

Referring to FIG. 7, a state diagram of the power control states of the portable computer system S is shown. The power control states are controlled by the keyboard controller **46** for the keyboard controller embodiment of the present invention. The S<sub>1</sub> state is the normal "on" power state of the computer system. The S<sub>2</sub> state corresponds to the power control switch PWR\_SW **58** having a logical state of "1." In the S<sub>1</sub> state, the audio CD mode control switch DM\_SW **56** for the secondary operational mode computer system is disabled such that toggling the switch DM\_SW **56** has no effect. However, in the S<sub>2</sub> state, the audio CD mode control switch DM\_SW **56** is enabled. When the power switch PWR\_SW **58** is switched to a "0" logical state corresponding to an "off" power state, the system is placed in the S<sub>2</sub> power control state. An example of a power control mode corresponding to the S<sub>2</sub> power control state is a hibernate mode of the computer system S.

In the S<sub>2</sub> state, when the audio CD mode control switch DM\_SW **56** is switched to a "1" logical state, the computer system S is placed in the S<sub>3</sub> power control state. The S<sub>3</sub> power control state corresponds to the normal power state for a secondary operational mode of a computer system S such as a mode for playing audio CDs in a CD-ROM drive independent of an operating system. In the S<sub>3</sub> power state, the processor **10** clock performs at full speed.

Alternatively, the S<sub>3</sub> power state can be omitted, and a power state throttling down the processor **10** to the lowest useful speed can be implemented. This power state uses the lowest useful processor speed to conserve energy when a full speed processor **10** is not needed.

After power up of a secondary operation mode of the computer system S the audio CD code places the computer system S in the S<sub>5</sub> power state using logic in the PCI-ISA bridge **24**. The audio CD code also places the computer system S in the S<sub>5</sub> power state after a CD button selection is processed. However, when a CD bezel button is being processed, the audio CD code places the computer system S in the S<sub>3</sub> power control state. The S<sub>5</sub> power state is a power-on-suspend (POS) mode in which the processor **10** clock is stopped.

While the computer system S is in an audio CD mode, the system S is in either the S<sub>3</sub> power state or the S<sub>5</sub> power state. From the S<sub>3</sub> state, toggling the audio CD mode control switch DM\_SW **56** to a logical state of "0" returns the

computer system to the S<sub>2</sub> state. Also, from the S<sub>3</sub> state, toggling the power control switch PWR\_SW **58** to a logical state of "1" places the computer system S in the S<sub>1</sub> state. From the S<sub>1</sub> state, the computer system S may also be placed in an S<sub>4</sub> state such as the sleep mode of the computer system S. In the sleep mode of the computer system S, the audio CD mode control switch DM\_SW **56** is disabled.

Referring to FIG. 8, a schematic diagram of the mini status display screen control circuitry **810** of the present invention is shown. The control circuitry **810** is coupled between the keyboard controller **46** and the mini status display screen **55**. The keyboard controller **46** is coupled to the audio CD mode switch DM\_SW **56** so that the keyboard controller **46** may detect the status of the audio CD mode switch DM\_SW **56**. Based on the status of the audio CD mode switch DM\_SW **56** and other information provided to the keyboard controller **46**, the keyboard controller **46** provides a plurality of control signals to the mini status display screen **55**.

In particular, the keyboard controller **46** generates a data signal **806** communicated to the data input of serial-in, parallel-out shift register **800**. The keyboard controller **46** also generates a clock signal **808** that is provided to the clock inputs of shift registers **800** and **802**. One of the output state signals **812** of shift register **800** is provided as an input to shift register **802**. The other output state lines **814** of the shift registers **800** and **802** are provided to the mini status display screen **55** through an LCD connector **804** to generate separate activation signals for segments of the mini status display screen **55**. In operation, data is clocked into the shift registers **800** and **802** by the clock signal **808**, and is thereby converted to parallel data. By using the keyboard controller **86** to generate a data signal **806** and a clock signal **808**, only two pins from the keyboard controller **46** need to be dedicated to the operation of the mini status display screen **55**.

A plurality of the segments correspond to the portion of the mini status display screen **55** for displaying the track indicator **61**. Other segments may be used for displaying other status indicators such as a battery gauge indicator. Preferably, each of the output state lines **814** of the shift registers **800** and **802** to be provided to the mini status display screen **55** are intermittently illuminated. This may be done by modulating the status lines **814** with a 60 Hz clock, preferably by using exclusive-OR gates **816**. The outputs of the exclusive-OR gates **816** are thus referenced sixty times a second. The outputs of the LCD connector **804** are also modulated with an inverted version of the 60 Hz clock signal through an inverter **818**. This modulation prevents damage to the elements of the mini status display screen **55**.

Turning now to FIG. 9, an enlarged view of the track indicator **61** is shown. The track indicator **61** contains three digit areas, a ONE digit **900**, an X digit **902**, and a ZERO digit **904**. The disclosed embodiment shows that track numbers **1** through **20** can be displayed when an audio disk is being played and that the three digit areas can be utilized to display the battery gauge status, including status in a percent form, when an audio disk is not being played. To accomplish this, the three digit areas are selectively used to display the proper track number. The ONE digit **900** either displays a "1" or it is blanked. The ONE digit **900** displays a "1" when the track number is 10 through 19 and the ONE digit is blanked when the track numbers is 1 through 9 or 20. The ZERO digit **904** displays a "0" or it is blanked. The ZERO digit displays a "0" when the track number is 20, else the ZERO digit **904** is blanked. The X digit **902** displays the numbers 0 through 9. The X digit **902** corresponds to the track number when the track number is 1-9. When the track number is 10-19, the X digit **902** displays 0 through 9, corresponding to the second digit in the track number. Therefore, if track **13** is being played, then the ONE digit **900** displays a "1" and the X digit **902** displays a "3". When

11

the track number is 20, the X digit 902 displays a "2". Therefore, if track 20 is being played, then the X digit 902 displays a "2" and the ZERO digit 904 displays a "0". While displaying the track number using this system illustrative of the disclosed embodiment, display techniques according to the invention could be implemented by a wide variety of other displays.

Thus, in a computer system according to the invention a user is capable of viewing a track indicator 61, status indicator 57, and accessing master volume control buttons 35 and a control switch 56 for a secondary operational mode when the computer case is in either an open state or a closed state. A user, therefore, is not required to maintain the case in an open state to determine current track information, and the computer system is capable of functioning more like a consumer audio CD player.

The foregoing disclosure and description of the invention are illustrative and explanatory thereof, and various changes in the size, shape, materials, components, circuit elements, wiring connections and contacts, as well as in the details of the illustrated circuitry and construction and method of operation may be made without departing from the spirit of the invention.

What is claimed is:

1. A portable computer system adapted to provide an indication of an audio disk track number being played, the portable computer system comprising:

- a disk drive; and
- a portable computer case coupled to the disk drive, the portable computer case comprising:
- a top shell for housing a main display screen;
- a bottom shell coupled to the top shell for housing a keyboard and a processor, the top shell being movable between an open position and a closed position relative to the bottom shell; and
- an audio disk track number indicator provided on the top surface of the bottom shell for indicating the track number being played in the disk drive.

2. The portable computer system of claim 1, wherein the audio disk track number indicator is located on the bottom shell at a location visible to a user whether the portable computer case is in the closed position or the portable computer case is in the open position.

3. The portable computer system of claim 1, further comprising a keyboard controller coupled to the status display, the keyboard controller generating control signals for the status display.

4. The portable computer system of claim 1, wherein the disk drive is a Compact Disk Read Only Memory (CD-ROM) drive.

5. The portable computer system of claim 1, further comprising a status display formed in the top surface of the

12

bottom shell wherein the audio disk track number indicator is displayed on the status display.

6. The portable computer system of claim 5, wherein the status display is a liquid crystal display.

7. The portable computer system of claim 5, wherein the status display is configured to display disk track numbers 1-20.

8. The portable computer system of claim 7, where in the status display further comprises:

- a first digit area displaying a "1" when the disk track numbers 10-19 are played, else the first digit area displaying a blank;
- a second digit area to the right of the first digit area, the second digit area displaying a number "1" through "9" when corresponding disk track numbers 1-9 are played, the second digit area displaying a number "0" through "9" when corresponding disk track numbers 10-19 are played, and the second digit area displaying "2" when disk track number 20 is played;
- a third digit area to the right of the second digit area, the third digit area displaying a "0" when disk track number 20 is played, else the third digit area displaying a blank.

9. The portable computer system of claim 5, wherein the audio disk track number indicator provides additional status information during predetermined periods in which the audio disk is not being played.

10. The portable computer system of claim 9, wherein the additional status information comprising battery charge status information.

11. A portable computer case adapted for visibly providing an audio disk track number indicator to a user, comprising:

- a lower shell containing a keyboard and a processor;
- an upper shell containing a main display screen coupled to the lower shell and movable between an open position and a closed position relative to the lower shell; and
- an audio disk track number indicator integrated into the lower shell, wherein the upper shell is recessed at an area correspondingly located with the audio disk track number indicator so that the audio disk track number indicator is visible to a user when the upper shell is in the closed position.

12. The portable computer case of claim 11, wherein the area located with the audio disk track number indicator comprises a ramp surface of the lower shell.

\* \* \* \* \*