

www.vocalprofilinglive.com/media/programs/other/nanovoice.exe

nanoVOICE

A nanoglimpse of your potential

NanoVoice is a micro-version of our professional **nVoice** Personality Profiler which uses the frequency based biomarkers within the frequencies of your voice to allow you an enlightening peek into your Secret Self.

NanoVoice can help you understand and solve issues using unconscious levels of awareness. This innovative technology is the forefront of future medicine based on personal biofrequency correlations to

Welcome to nanoVoice Personality Profiling

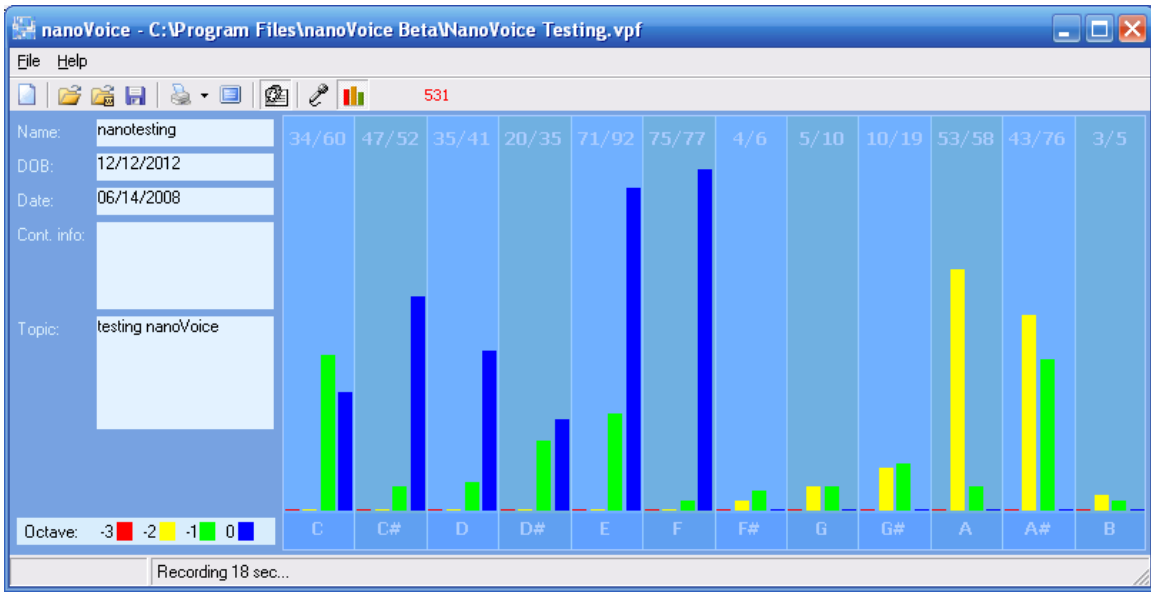

nanoVoice Personality Profiling Computer Preparation

Connecting the MICROPHONE

Almost any microphone can be used with your nanoVoice Personality Profiler

Samson C01U- USB Studio Condenser
Microphone
(\$90 on line)



Logitech USB desktop microphone
(about \$20 at WalMart)



1. Plug the microphone into a USB port on your computer. If necessary you may be prompted to install a file associated with the microphone.
 - a. The Samson C01U drivers are generally installed automatically at the time the microphone is plugged in.
 - b. The USB Logitech is plug and play with no installation required.

Microphone Preparations

- Check to be sure the microphone is snugly plugged into the USB port of the computer. Sometimes an extra push will facilitate a “snap in” that is required to “seat” the microphone the first time it is inserted.
- Confirm the microphone is “On”. Both the Samson and the Logitech receive power from the USB port. Other microphones may have an on/off switch. If there is a switch, it will need to be in the up or on position. The Samson has a small green light on the head of the microphone if it is active. The Logitech has a large green button on the base of the microphone.
- Confirm in Audio settings of the computer that the microphone option is not muted. To accomplish this:

- Go to Start, Control Panel.
- Click on Audio and Sound Devices.



Sounds and Audio Devices

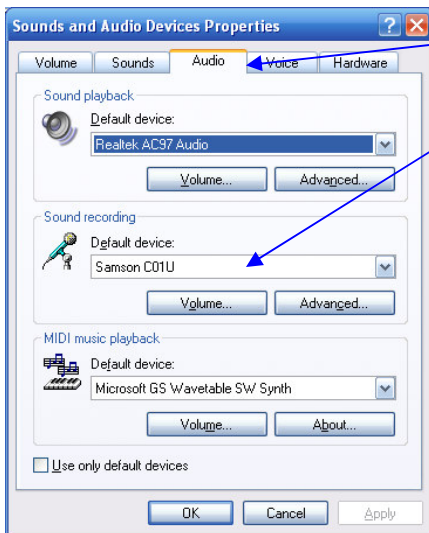

c. Click on the Audio tab. Under **Sound Recording**, click on Volume.

d. Confirm that the volume slider is set about mid level on the volume tab. Logitech volume needs to be higher than the Samson

e. Make sure the MUTE box is not checked

f. Close these windows

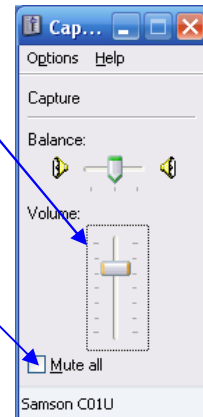

If the **Default Device** does not show the name of your microphone, click on the small down arrow, to choose the appropriate microphone.

INSTALLING THE NanoVoice Personality Profiler

The nanoVoice software download can be found on line at:

www.vocalprofilinglive.com/media/programs/other/nanovoice.exe

Copy of type the link above into your address menu bar on your computer. Click GO or enter.

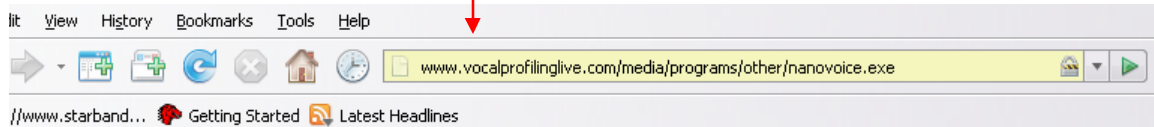

Your Computer will open this Window: **This Installation requires 9MB of space.**

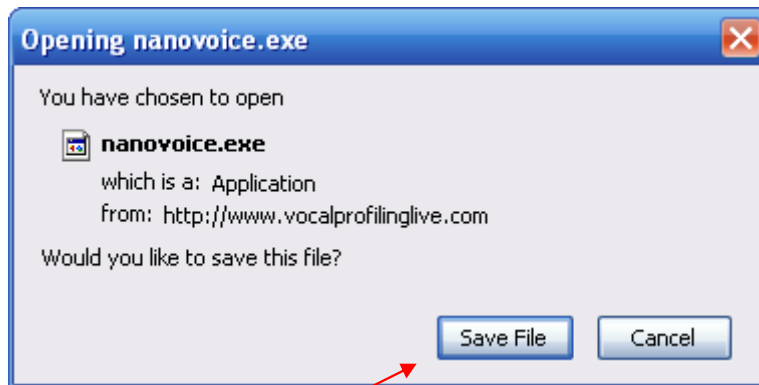

Choose Save File. An installation file for nanoVoice will appear on your desktop. Double Click on the icon to initiate installation.

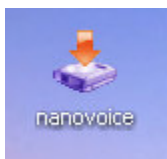

Installation does NOT require a registration code.

Follow the screen instructions to complete installation. File will download to desktop

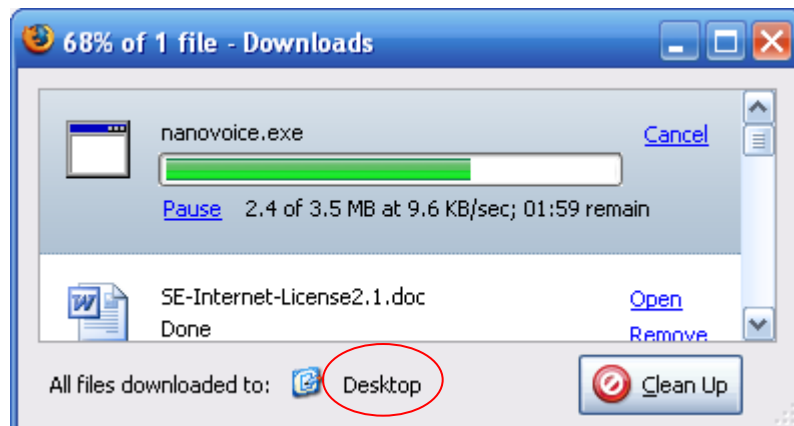

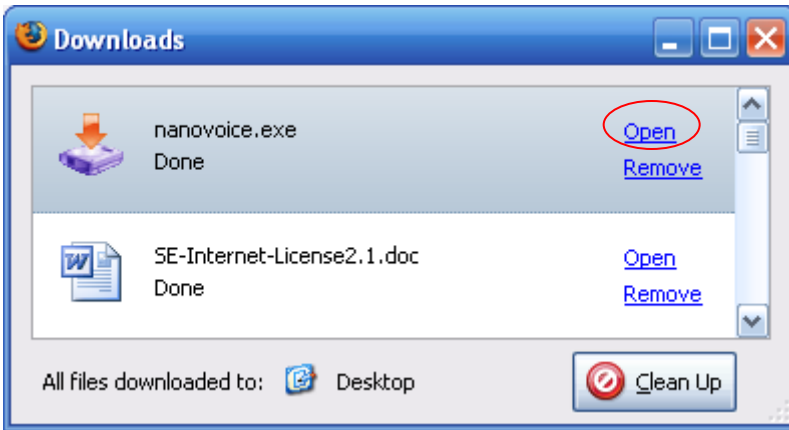

Click Open

This warning will appear

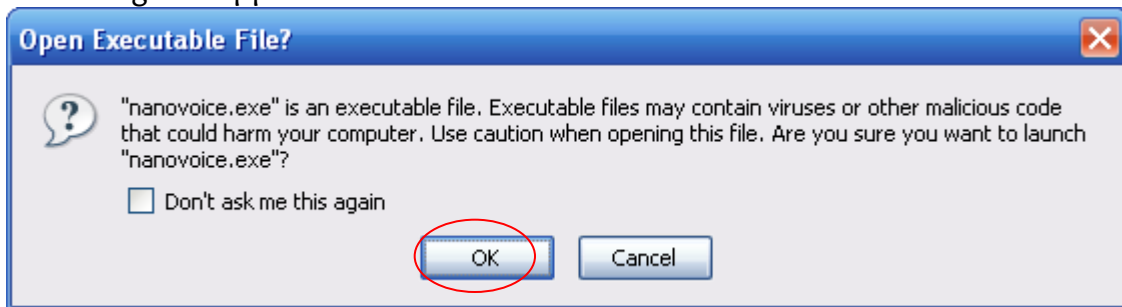

Click OK – The screen below will appear – Click NEXT

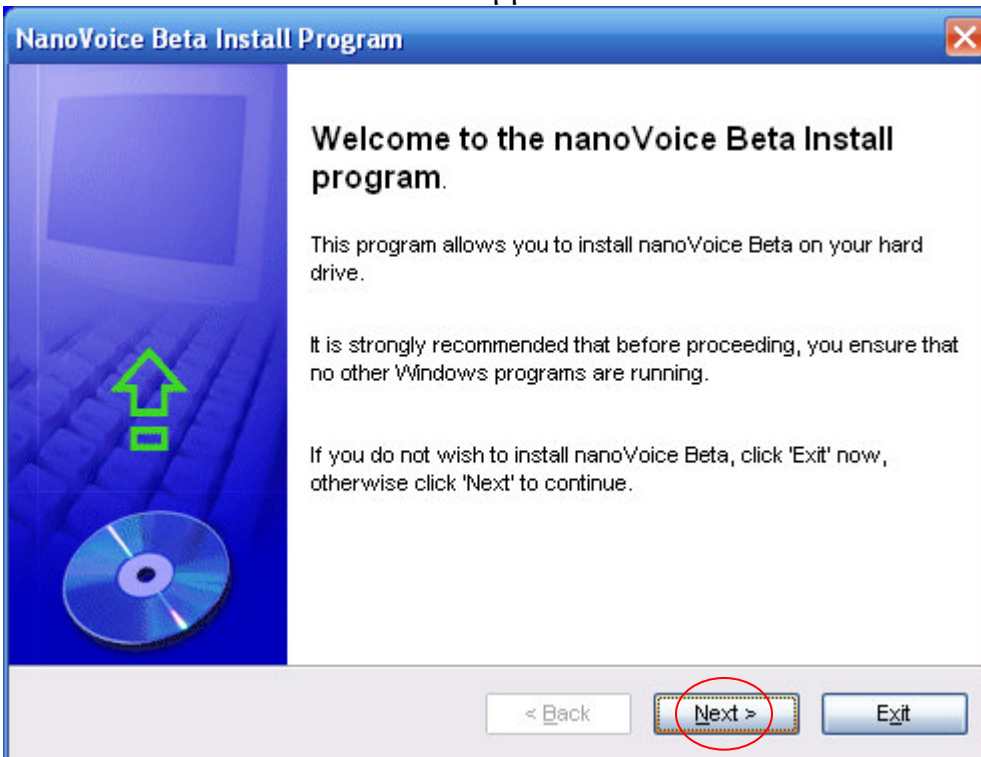

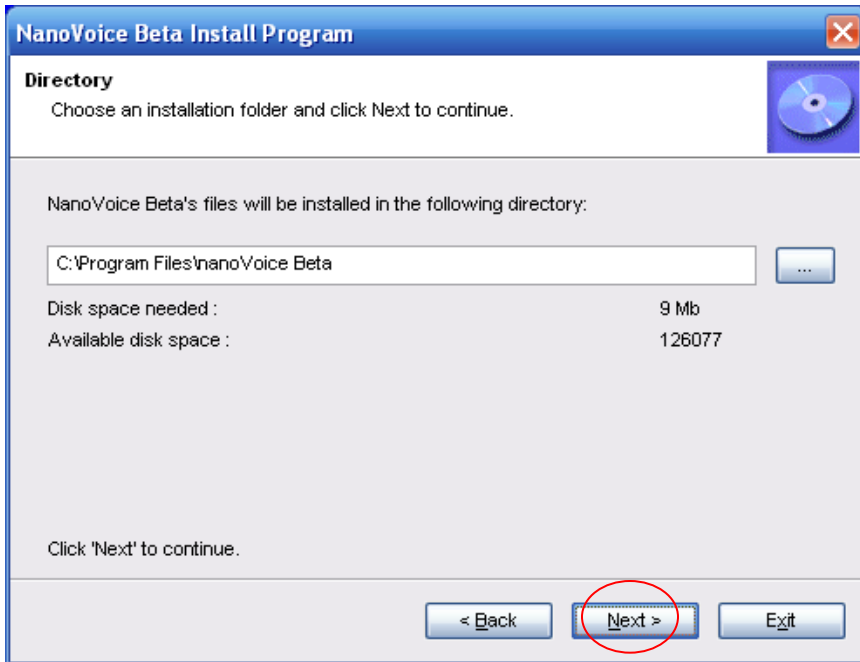

Click Next – you will be asked about a destination directory if one does not exist on your computer.

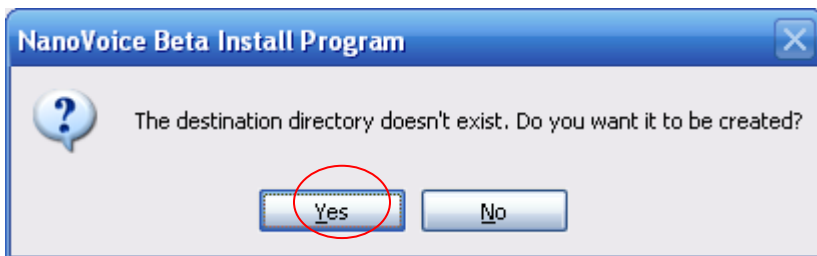

Click yes – installation confirmation window will appear

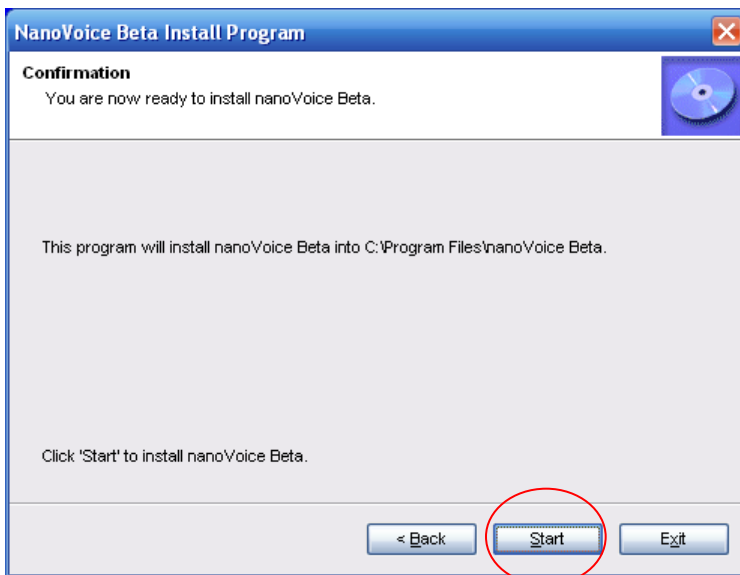

Click START to install nanoVoice

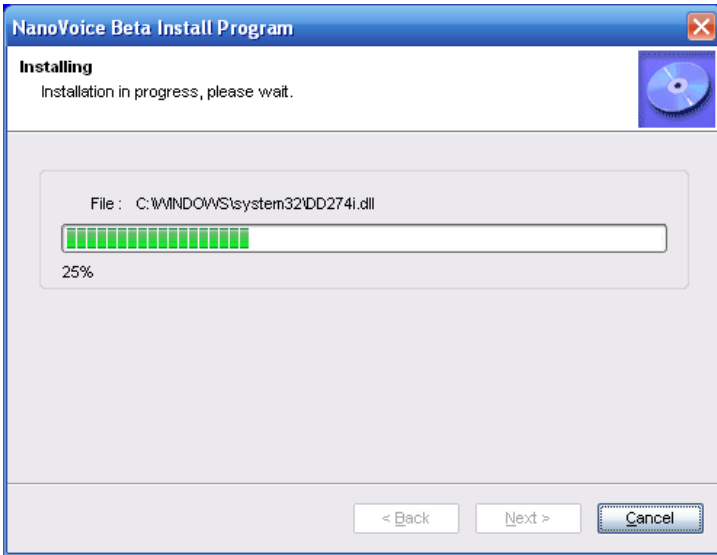

NanoVoice download will initiate

After installation has been completed, Click Exit

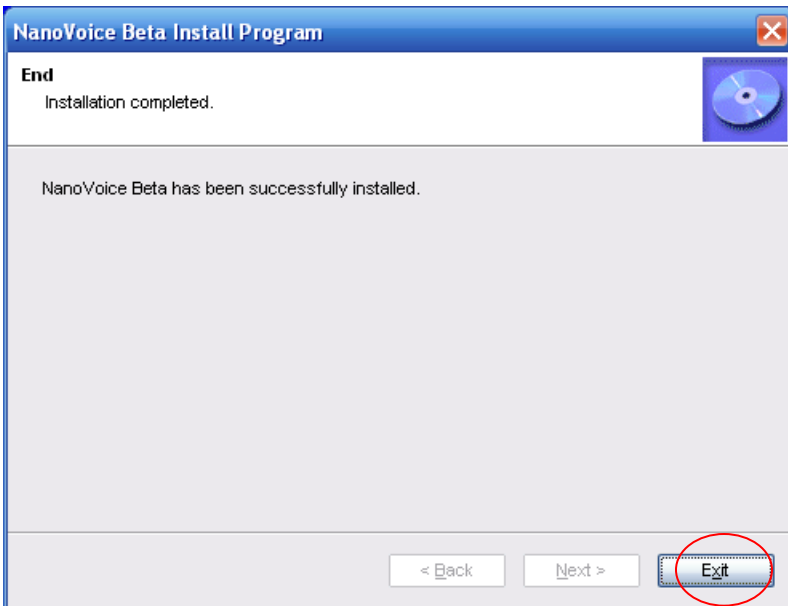

**YOU MUST NOW
RESTART YOUR
COMPUTER.**

nanoVOICE Personality Profiler SOFTWARE

Opening the Software

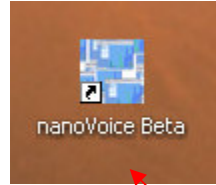

1. After installation, an icon of nanoVoice Beta will appear on your computer

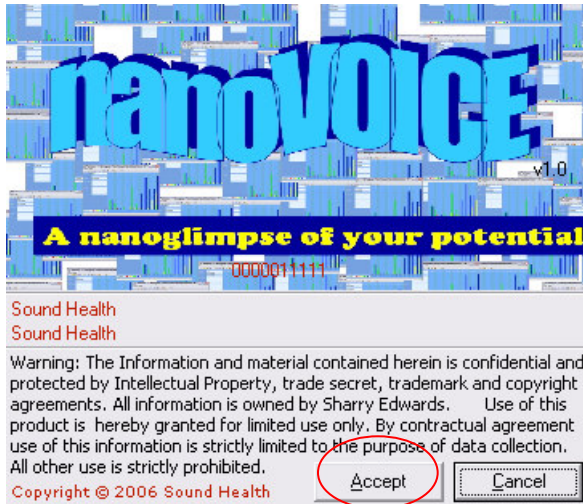

2. Double click the nanoVoice desktop icon shortcut to open the software

3. Click Accept after you have read the research statement. If you do not click Accept, the program will not open.

Working with the main nanoVoice screen

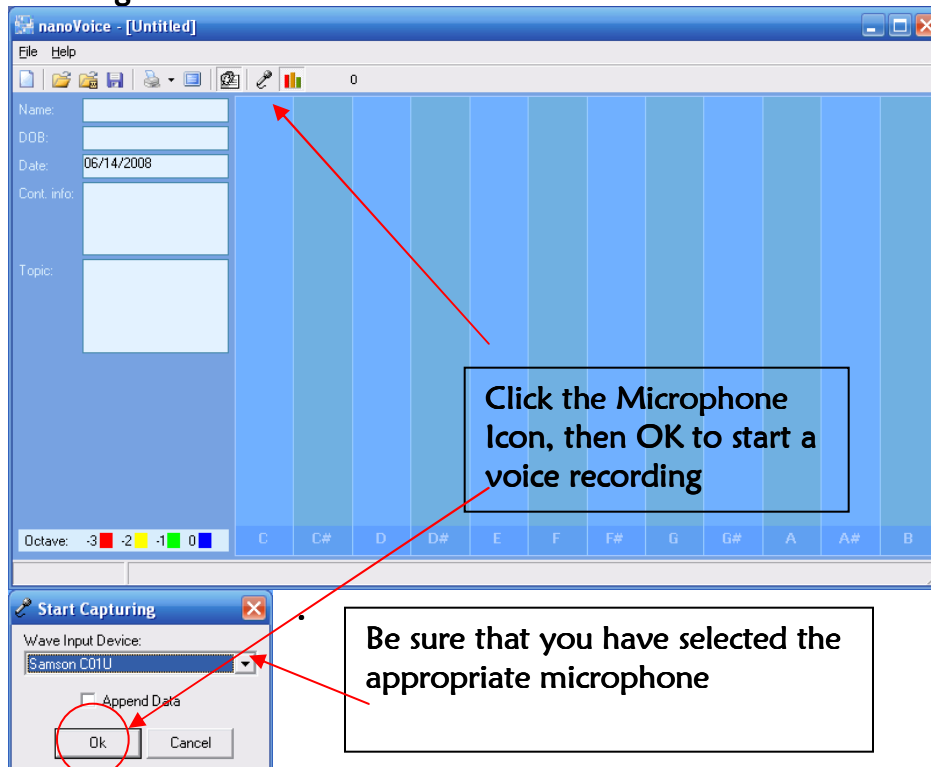

This bar graph will show accumulated hits of a particular note that is captured as the person is speaking. The numbers at the top of each octave show the number of times a particular note is spoken and the total number of hits for that note over all octaves. For example, the note of “F” in the chart below: 75 hits in the blue octave out of a total of 77 hits overall.

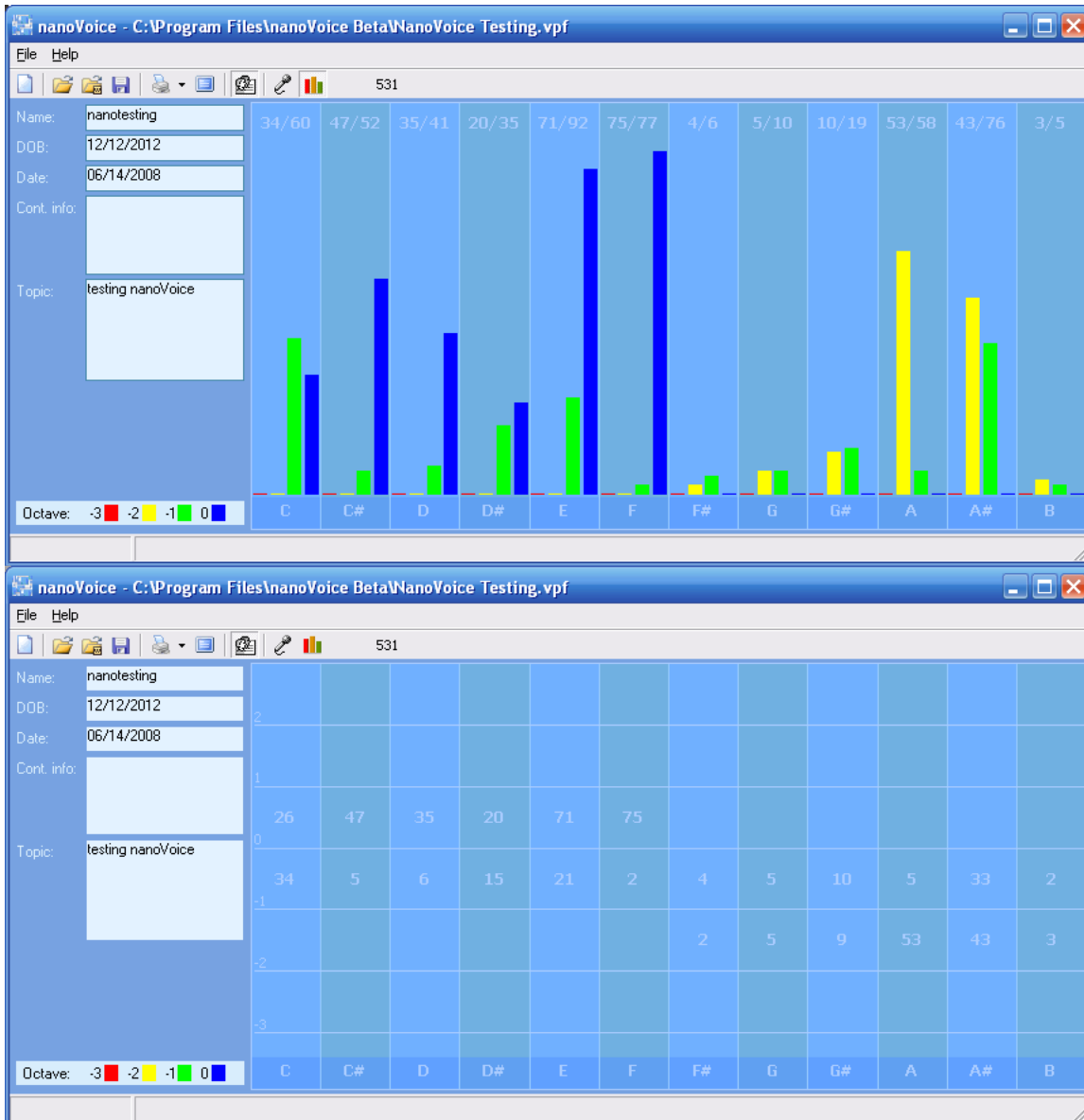

The numeric graph shows the number of hits for each note and octave.

One or more of four different colors may appear on a chart: blue, red, yellow and green. Multiple colors on one chart indicate a multi-faceted approach to that topic.

Blue is indicative of an overall love for humanity, the ability to put others first, an emotional perspective and possible naiveté. A nun or minister type.

Yellow is indicative of mental processing, an intellectual outlook, a logical, cautious, planned perspective. A lawyer type.

Green indicates a need to accomplish, someone who can plan ahead, who is reliable and ready to proceed after careful thought about consequences and outcomes. A Farmer type.

Red is indicative of a physical call to action but without a lot of thought for the consequences of the action. Red likes to see and do things first before the rest of the crowd. A Fireman type.

Each note needs to be matched with a color and its interpretation. For example someone could have a very high note of C that was red – this person might use his/her ego or strength to get their way without much thought for the outcome. A bully or autocrat.

Note: Remember that very high scores (average is usually around 44) show an exaggeration of that quality; while low would mean that quality is lacking.

If the same high C was green that person might use their first-hand experience to manage getting something accomplished. A leader, by qualifications alone, who may or may not have many people skills. A workaholic who has little respect for the time commitments of others.

If the high C was yellow the person might want their way because of their education or position. They tend to think they know best for everyone involved. There is usually a disregard for the opinions of others with this politically astute yet authoritarian perspective.











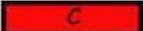

If a high C is blue this is likely to be an emotional leader who champions a cause for the rights of others. This is not always a logical or rational leadership style but more of a charismatic approach. An uncompromising extremist.

Each note can be assessed using the color and note information. Remember that the examples above are for extremes of a note being well above normal.

A Note Correlate Chart with additional note correlates can be found on page 11.

NOTE CORRELATE CHART

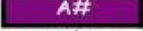
Copyright, 1984-Sharry Edwards

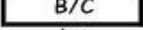
EMOTIONAL		PHYSICAL
self power, ego, self direct, leader, excitement physically motivated	 C red	large, thick muscles, heart gross circulation, female reproduction
champion of justice, fair play, hard on self, stubborn hard on others as a cover	 C# red/orange	tendon, ligaments, tissue linings, circulation of digestion, bowel
self approval, expects reciprocation caretaker, likes to organize, examine and fix self and others	 D orange	liver, gallbladder, pancreas digestion, appetite, production of enzymes and hormones
information brokers, not apt to share "real" self easily, uses narrative examples to teach	 D# or/yellow	cellular oxygenation, transport of minerals and oxygen to eyes and muscles
self approval issues, uses words first to convey message and meaning, appreciates appreciation	 E yellow	wet moist tissues, lungs, eye nose, bronchial structures diaphragm, mouth, gums
planner, ability to see flaws in the plan of others, balance between perception and action	 F yel/green	kidney, environmental allergies prostate, male reproduction, lower back, cranial balance
one who carries out the plans, doer intuitive about the needs of others share and loves wholeheartedly	 F# green	blood filtering and screening manages mineral balances flow of fluids, nutrients
game player, likes to mix and manage the physical aspects of life motivated by future events	 G green/blue	neurotransmitters, balance of minerals and enzymes bone matrix, water balance
wants to make a difference, likes to help and satisfy others hands on, time conscious	 G# blue	resource maintenance and storage, with C# retrieves nutrients from the bowel
spiritual, takes care of the needs of others, interprets/acts from within self	 A blue/violet	eye flexibility, electrical issues non-physical issues, resource management, aging
highly intuitive, reads between the lines, can put aside self for others likes mental games, hurts easily	 A# violet	immune system, adrenal issues with E-allergy related, body detoxification, oxygen regulation
link between self and universe needs harmony and balance in personal life and occupation	 B violet/red	subtle circulation, body/mind connection, small body mechanics nerves, body magnetics
meditative, answers to God's LAW	 B/C white	body system integration and communication

COPYRIGHT, 2008 by Sharry Edwards. Original concept 1982 – all rights reserved

The [nanoVoice Personality Profiler](#) is simple to use. Each icon is explained in detail below.

nanoVoice Toolbar

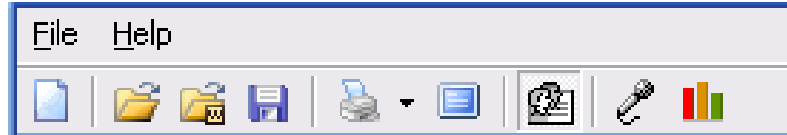

A. B. C. D. E. F. G. H. I. J.

- A. **NEW** – erases all current information in all screens and prepare the nVoice software for a new recording.
- B. **OPEN** – opens a pre-saved nVoice file. (.vpf file)
- C. **OPEN WAVE** – opens a Wave file and streams the wave data into the software – not the recommended way to use [nVoice](#)
- D. **SAVE** – saves all information including client information and the graph data as a .vpf (voice profile file)
- E. **PRINT** – prints the report with cover page and graph to the default printer
- F. **PRINT OPTIONS** – allows you to choose to print just the report or just the graph (blue screen with note data). The default prints what you have open on the screen.
- G. **DISPLAY REPORT** – allows the user to view the report before printing. This allows capture of the data for emailing to a client.
- H. **CLIENT INFORMATION TAB** – displays or hides the client information tab
- I. **MISCOPHONE** – allows you to select which microphone the software is using to record
- J. **SWITCH** – allows you to switch views between the bar graph and the number grid

Recording and Printing a Report

1. Open the nanoVoice software by double clicking on the desktop icon
2. At the main screen, enter the client's information in the tab located to the left of the graph. Do not use a "/" in the name. It won't save.

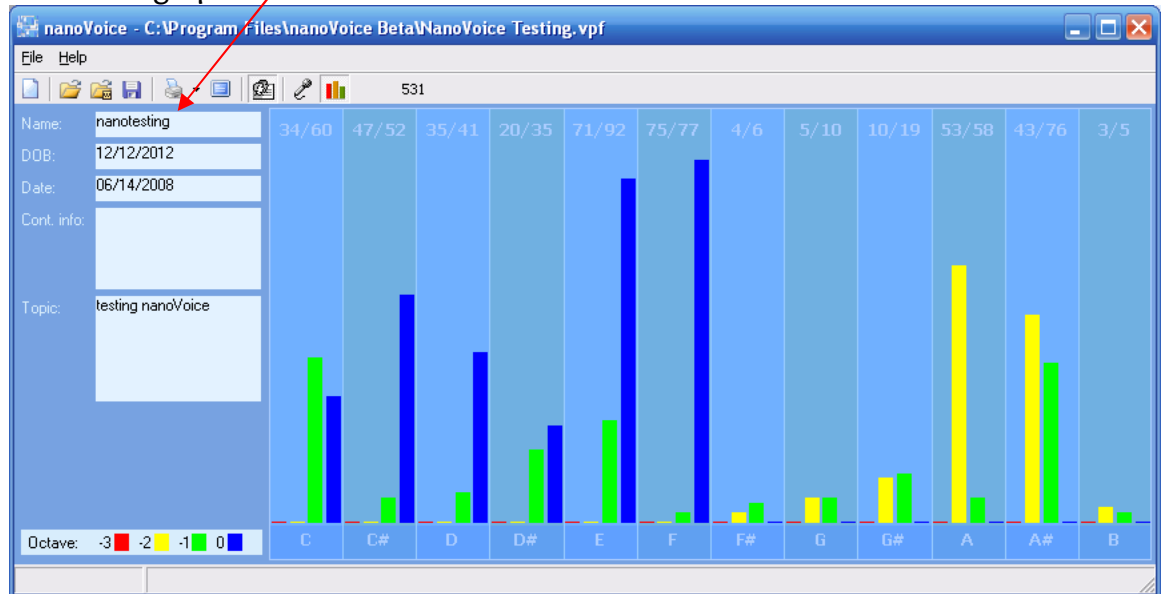

- Name** First and Last Name or whatever you choose to call the file
DOB Date of Birth (our default is 12/12/12 for an unknown DOB)
Date Today's Date (automatic)
Cont Info – Client's contact information such as their email, phone number and address
Topic the topic that they are speaking about (kids, work, home, etc)

3. Click once on the RECORDING icon  to select the proper microphone (ex. Samson) - Ask your client to talk about an issue they want their report to relate to. So, if they are talking about work, the report will show how they react to the situations in their work environment. They will need to speak clearly.

A Screen will open

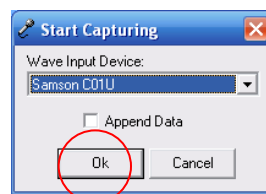

Choose the appropriate microphone, then click "OK"
 The recording will start.

The software will automatically capture the amount of data required to generate a report. Inform the person that they will need to continue to talk until the number of hits reaches 500. The program automatically stops between 500-520. If a client is only speaking in one note or there is no change, the recording should be stopped. Click the microphone icon to stop the recording.

6. Click on the SAVE icon  to save your data. You will not be allowed to print until you have saved your data.

7. Click once on the PRINT icon  to print the entire report. It will print a cover page with an image of your open screen – graph or numeric

8. Click once on the DISPLAY icon  to simply view the report.

The nanoVoice Personality Profiler will create a cover page and a one page report. Similar charts will produce similar reports.

SAMPLE REPORT

Name: nanotest

DOB: 12/12/2012

Recording Date: 06/14/2008

Subject/Topic: testing nanoVoice

Points of Importance, Attention and Consequence

It is easy for you to see the faults in others but don't always know how to get your point across politely. If you ever had to lie to see justice done, you would do it but your sense of justice does not always jive with the law. Your reputation is very important to you. You will go to great lengths to protect it.

Your highest note is associated with the integration of appropriate perception and action. The ability to assess a situation quickly resides with this note. Your highest note deals with expression through words both written and oral. The world of creative self-expression resides with this note. Your highest note is associated with your internal perspective of insight and self awareness. Internal faith, fairness and fulfillment reside with this note.

Those around you will allow you to give too much unless you define your own needs. You tend to do more for others than they do for you. Ideas come to you in very odd moments when you are distracted by a required task. Structure is not required for you to be comfortable.

Points of Communication, Complications and Complaints

You have the ability to use words very creatively. You have the ability to inspire people using stories and demonstrations. You can get satisfaction out of being able to help others find and correct mistakes. You actively seek to bring spirit into your interactions with others.

Your connection to universal truths demands your time. You can easily be distracted from carrying out your plans by a more exciting prospect. You can find what you need so organization isn't really necessary.

---end sample report

Taking a Recording and Printing a Report (Summary)

1. Open nanoVoice software.
2. Enter client's data.
3. Click on microphone recording icon.
4. Click OK
5. Take vocal Sample
Recording starts and stops automatically.
6. Click once on DISPLAY icon to view the report.
9. Click once on PRINT icon to print the report with a cover page

EMAILING A REPORT

Email a Report

You may choose to email the report versus printing it out for an individual. Follow the instructions below on how to do this.

1. Open nanoVoice and take the recording.
2. Click once on the DISPLAY REPORT icon.
3. Click Control A to capture all of the data (Copy and paste all data from here to a Microsoft Word file.) Dragging the Mouse over the words in a file will highlight it.
4. After everything is highlighted, click and hold Ctrl key while you click the "C" key to copy the highlighted data.
5. Open Microsoft Word – new document.
6. Click and hold Ctrl key then the "V" key to paste all data into the file.
7. Save this file to My Documents, Desktop or disk.
8. Email this file as an attachment to the client.

For More Information or to register for a free class to learn how to interpret the nanoVoice report, please contact:

Sound Health P.O. Box 267 Albany, Ohio 45710 740-698-9119
www.vocalprofiling.com nanoVoice@vocalprofiling.com
www.nutrasound.com www.jbab.org