



TEXT INTEGRATION UTILITIES (TIU)

TECHNICAL MANUAL

Version 1.0

July 1997

Revised May 2012

Department of Veterans Affairs

Product Development

Revision History

Date	Description	Author/Project Manager
July 1997	Originally released	
June 2000	Miscellaneous patches	
April 2001	Patches 61, 95, 100 & 105	
August 2001	Patch 110	
November 2001	Patches 122 & 126	
July 2002	Patch 131	
May 2003	Patch 135	
June 2003	Patch 158 (Alert Tools)	
October 2003	Patch 159 (WRISC)	
February 2004	Patch 113 (Multidivisional)	
March 2004	Patch 112 (Surgery)	
August 2004	Patch 185 (Reassign Report)	
Nov 2004	Patches 174 & 177 (Blank Note)	
March 2005 C Arceneaux, G Smith	Patch 157 (Additional Signer Changes)	
Apr 2005	Patches 180 (Signed/Unsigned Note Report & Update)	C Arceneaux, G Smith
Apr 2005	Patch 173 (Unknown Addenda Cleanup)	C Arceneaux, G Smith
Aug 2005	Patch 186 (Note Retention)	

April 2006 T Dawson, C Greening	Patch 189 (Expected Cosigner Report)	C Arceneaux, G Smith
April 2006	Patch 209 (Active Title Cleanup)	C Arceneaux, S Madsen
June 2006	Patch 218 (Active Title Cleanup Clarification)	C Arceneaux, S Madsen
September 2006	Patch 200 (HL7 Generic Interface)	C Arceneaux, D Rickard
September 2006	Patch 214 (Mismatched ID Notes)	T Dawson, C Greening
November 2006	Patch 211 (Data Standardization VUID Patch)	C Arceneaux, S Madsen
August 2007	Patch 222 (Work Copy Footer) Pages 47	C Arceneaux, S Madsen
June 2010	Patch 250 (Line Count) Pages 92 , 94 , 122 , & 128	C Arceneaux, T Downing
May 2011	Patch 241 (TIU Nightly Task) Pages 14 , 195	C Arceneaux, T Dawson
May 2011	Patch 248 (Missing Text Cleanup) Pages 207	C Arceneaux, T Dawson
January 2012	Patch 252 (GET TIU TEMPLATE INFORMATION) Page 223 , 234	J Green, M McClenahan

Table of Contents

Purpose of TIU9

Functional Overview.....9

Implementation & Maintenance 12

Pre-Implementation Considerations 12

Patch GMRP*2.5*44..... 13

 Overview..... 13

Setting Up TIU 14

 TIU Conversions Menu..... 16

 Setting TIU Parameters TIU Parameters Menu [TIU SET-UP MENU] 17

 Basic TIU Parameters 19

 Implement Upload Utility 25

 Applying the Upload Utility to New Document Types..... 41

 Upload Menu for Transcriptionists.....47

 Router/Filer Notes..... 48

 Document Parameter Edit..... 66

 Progress Notes Batch Print Locations..... 87

 Division - Progress Notes Print Params..... 88

 Document Definitions..... 90

 Document Definition Options..... 92

 Matrix of Actions allowed per Status and Ownership 93

Creating Objects96

 General Information..... 96

Authorization/Subscription Utility (ASU)	98
User Class Management [USR CLASS MANAGEMENT MENU]	99
Template Management [TIU IRM TEMPLATE MGMT]	100
Progress Notes Print Options	103
<i>Exported Routines</i>	112
TIU*1*211 TIU Data Standardization VUID Patch	114
TIU Clinical Document and Data Standardization Background	114
Method A: Active Title Clean up	116
Method B: Add/Edit Local Synonyms	130
Method C: Automated Mapping of Titles	134
Method D: Status Report of your Unmapped Titles.	141
Method E: New Term Rapid Turnaround (NTRT) Process	144
<i>Menu and Option Assignment</i>	151
Suggested Clinical Coordinator Menu	165
Menu Assignment	166
Actions/Functions Across Applications	168
<i>TIU File Descriptions</i>	186
<i>Cross-References</i>	192
<i>Cross-References</i>	192
<i>Archiving and Purging</i>	218
<i>External Relations, RPCs, and APIs</i>	220
Database Integration Agreements	222

Remote Procedure Calls.....	223
<i>Package-Wide Variables</i>	237
<i>Online Documentation</i>	239
Intranet WWW Documentation	239
KIDS Install Print Options	239
Print Results of the Installation Process	241
Other Kernel Print Options	243
XINDEX	245
Data Dictionaries/ Files	245
<i>Glossary</i>	247
<i>Troubleshooting & Helpful Hints</i>	287
FAQs (Frequently Asked Questions)	287
Questions about Reports and Upload.....	298
Questions about Document Definition (Classes, Document Classes, Titles, Boilerplate text, Objects).....	303
Facts— Helpful information	307
TIU NIGHTLY TASK.....	307
Mnemonics on List Manager screens.....	307
Shortcuts	307
Visit Information.....	308
Visit Orientation.....	311
How many visits are created?	315
Troubleshooting & Helpful Hints for Document Definitions.....	317

ASU and User Class Information	322
Relationship between User Class file and Person Class file	322
Amount of Set-up for User Class & Business Rules	324
Initial Population of Basic User Classes	324
<i>Appendix A: TIU Package Security</i>	328
Security Key	328
User Class Assignment and Document Definition Ownership	328
Menu Assignment.....	329
<i>Appendix B: Creating an Object</i>	333
Create a very simple Object.....	333
Testing the Object	339
Making the Object More Realistic	346
Testing the More Realistic Object	352
Activating the object.....	357
Entering a Progress Note using the Object	361
Using the Object	363
Further Considerations.....	363
Action Descriptions.....	367
Creating Additional Medications Objects	370
Creating a New Medications Object	373
Creating an Object Based on Health Summary	377
Example	378

Second Example.....	380
Actions Descriptions.....	383
<i>Index</i>	389

Introduction

Purpose of TIU

Text Integration Utilities (TIU) is a set of software tools designed to handle clinical documents in a standardized manner, with a single interface for viewing, entering, editing, and signing clinical documents. The initial release of TIU will incorporate the Discharge Summary and Progress Notes packages.

Functional Overview

Although TIU will be released initially with Discharge Summary and Progress Notes, it has been designed to meet the needs of other clinical applications that address document handling.

TIU supports the following:

- **Upload of ASCII formatted documents into *VISTA***
- **Uniform file structure for storage of documents**

Clinical documentation resides in a single location within the database. This permits ease of inquiry for such uses as Incomplete Record Tracking, quality management, results reporting, order checking, research, etc.
- **Consistent file structure for defining elements and parameters of a document**
- **Expanded user actions; integrated user interface for various document types, if desired**
- **Management of document types**
 - Entry, edit, deletion, printing, and viewing of the Document Definition hierarchy structure and its elements
 - Definition of components
 - Shared components

- Ownership (personal or class) of document definitions
- “Locking” and National Standard of document definitions
- Boilerplate Text functionality
- Interdisciplinary Notes consisting of a main note (parent) with related notes (children) attached to it.

January 2012 Update:

Patch TIU*1*252 supports the Dental Package and is released in conjunction with patch DENT*1.2*59.

Patch TIU*1*252 provides Remote Procedure Call (RPC) TIU TEMPLATE GET TEMPLATE which is used in DENT*1.2*59. It returns basic information about a given template in the TIU TEMPLATE FILE [#8927].

Patch TIU*1*261, which was released in March 2012, supports Imaging patch MAG*3.0*121. Patch MAG*3.0*121 provides the ability to watermark images "RESCINDED."

Patch TIU*1*261 permits an authorized user to rescind an Advance Directive document by changing the title to RESCINDED ADVANCE DIRECTIVE.

MAG*3.0*121 takes it from there and watermarks any linked images "RESCINDED."

Introduction, cont'd

6. Management functions

- Amendment
- Deletion
- Identification of signature
- Re-assignment
- Purge

Support of various Health Summary components

Flexibility

The utility has been designed to accept document input from a variety of data capture methodologies. Those initially supported are transcription and direct entry.

Linkages

TIU has interfaces with such applications as Problem List, Patient Care Encounter/Visit Tracking, Incomplete Record Tracking, and the Computerized Patient Record System (CPRS).

Implementation & Maintenance

See the *Text Integration Utilities Implementation Guide* for more detailed instructions about planning and setting up TIU.

Pre-Implementation Considerations

The TIU package contains many site-configurable features which should be considered before implementing it at your site. We recommend that each site consult a multidisciplinary committee composed of MAS and clinical service representatives, as well as individual services or product lines to define site parameters which reflect hospital-wide and service policies and practices. Some of the site-configurable features which must be addressed before implementation are:

- Conversion of Progress Notes and Discharge Summaries
- Document definition hierarchy
- User Class definition
- Document upload specifications
- Interdisciplinary Notes
- Signature, signature block, and electronic signature considerations
- Purging specifications
- Printer and printing definitions
- Clinician, MAS, and transcriptionist review/release issues

The following pages describe implementation processes.

Patch GMRP*2.5*44

Overview

Patch GMRP*2.5*44 prepares the Title File (121.2) of Progress Notes for TIU. This release of Text Integration Utilities (TIU) moves all data out of the Progress Notes Package and into TIU. Progress Notes will no longer exist as a standalone package.

The purpose of this patch is to help clean up the Generic Progress Notes File (#121) and the Generic Progress Notes Title File (121.2) begin populating the TIU Document Definition File (8925.1), which is roughly equivalent to file #121.2.

Although this patch was developed with the conversion of Progress Notes to TIU in mind, it contains many features to assist sites in managing day-to-day activities within the Progress Notes package. With the exception of the [GMRP TIU CONVERT TITLES] option, all options in this package may be invoked without installing TIU.



NOTE: TIU requires that this patch is installed and implemented before the Progress Notes conversion (#121) to TIU (#8925) is run. *See a detailed description of using the options contained in this patch in the TIU Implementation Guide.*

Setting Up TIU

Options on the IRM Maintenance Menu let IRM Staff set and modify the various parameters controlling the behavior of the Text Integration Utilities Package, as well as the definition of TIU documents. These options are described in the following pages of this section.

TIU Maintenance Menu {TIU IRM MAINTENANCE MENU}

- 1 TIU Parameters Menu... [TIU SET-UP MENU]
 - 1 Basic TIU Parameters [TIU BASIC PARAMETER EDIT]
 - 2 Modify Upload Parameters [TIU UPLOAD PARAMETER EDIT]
 - 3 Document Parameter Edit [TIU DOCUMENT PARAMETER EDIT]
 - 4 Progress Notes Batch Print Locations [TIU PRINT PN LOC PARAMS]
 - 5 Division - Progress Notes Print Params [TIU PRINT PN DIV PARAMS]
- 2 Document Definitions (Manager)... [TIUF DOCUMENT DEFINITION MGR]
 - 1 Edit Document Definitions [TIUFH EDIT DDEFS MGR]
 - 2 Sort Document Definitions/Objects [TIUFA SORT DDEFS MGR]
 - 3 Create Document Definitions [TIUFC CREATE DDEFS MGR]
 - 4 Create Objects [TIUFO CREATE OBJECTS MGR]
- 3 User Class Management ... [USR CLASS MANAGEMENT MENU]
 - 1 User Class Definition [USR CLASS DEFINITION]
 - 2 List Membership by User [USR LIST MEMBERSHIP BY USER]
 - 3 List Membership by Class [USR LIST MEMBERSHIP BY CLASS]
 - 4 Edit Business Rules [USR EDIT BUSINESS RULES]
 - 5 Manage Business Rules [USR MANAGE BUSINESS RULES]
- 4 TIU Template Mgmt Functions ... [TIU IRM TEMPLATE MGMT]
 - 1 Delete TIU templates for selected user. [TIU TEMPLATE CAC USER DELETE]
 - 2 Edit auto template cleanup parameter. [TIU TEMPLATE USER DELETE PARAM]
 - 3 Delete templates for ALL terminated users. [TIU TEMPLATE DELETE TERM A
 - 5 TIU Alert Tools [TIU ALERT TOOLS]

6 Active Title Cleanup Report [TIU ACTIVE TITLE CLEANUP]

7 TIUHL7 Message Manager [TIUHL7 MSG MGR]

TIU Conversions Menu

The following options are only run during implementation, so are not included on the TIU Maintenance Menu shown above.

Option Text	Option Name	Description
Convert Discharge Summaries (***) BE CERTAIN ***	TIU DISCHARGE SUMMARY CONVERT	This option is used to invoke the process which converts Discharge Summaries from the Discharge Summary version 1 database and format to that supported by TIU. CAUTION: BE CERTAIN YOU ARE READY TO IMPLEMENT DISCHARGE SUMMARIES UNDER TIU BEFORE INVOKING THIS OPTION. ALTHOUGH REVERSAL IS POSSIBLE, IT MAY PROVE TO BE QUITE COMPLICATED.
Progress Note Conversion	TIU GMRPN CONVERSION	Menu containing options for moving progress notes from the Generic Progress Note File ^GMR(121 to the Text Integration Document File ^TIU(8925.
Initialize Membership of User Classes'	USR INITIALIZE MEMBERSHIP	This option populates the PROVIDER Class for operation of clinical applications, based on ownership of keys. It should be run ONCE when first implementing ASU.

Setting TIU Parameters TIU Parameters Menu [TIU SET-UP MENU]

This menu contains options for setting up the basic parameters and upload parameters.

Option	Option Name	Description
Basic TIU Parameters	TIU BASIC PARAMETER EDIT	This option allows you to enter the basic or general parameters that govern the behavior of the Text Integration Utilities.
Modify Upload Parameters	TIU UPLOAD PARAMETER EDIT	This option allows the definition and modification of parameters for the batch upload of documents into VISTA .
Document Parameter Edit	TIU DOCUMENT PARAMETER EDIT	This option lets you enter the parameters which apply to specific documents (i.e., Titles), or groups of documents (i.e., Classes, or Document Classes).
Division - Progress Notes Print Parameters	TIU PRINT PN DIV PARAM	These parameters are used by the [TIU PRINT PN BATCH INTERACTIVE] and [TIU PRINT PN BATCH SCHEDULED] options. If the site desires a header other than what is returned by \$\$SITE^ VASITE the .02 field of the 1st entry in this file will be used. For example, Waco-Temple-Marlin can have the institution of their progress notes as "CENTRAL TEXAS

		HCF.”
Progress Notes Batch Print Locations	TIU PRINT PN LOC PARAMS	Option for entering hospital locations used for [TIU PRINT PN OUTPT LOC] and [TIU PRINT PN WARD] options. If locations are not entered in this file they will not be selectable from these options.

Basic TIU Parameters

This option allows you to enter the basic or general parameters which govern the behavior of the Text Integration Utilities.

Example

```
Select TIU Maintenance Menu Option: 1 TIU Parameters Menu

1      Basic TIU Parameters
2      Modify Upload Parameters
3      Document Parameter Edit
4      Progress Notes Batch Print Locations
5      Division - Progress Notes Print Params

Select TIU PARAMETERS Menu Option: BASIC TIU PARAMETERS Basic TIU PARAMETERS

First edit Division-wide parameters:

Select INSTITUTION:  <YOUR INSTITUTION NAME>

ENABLE ELECTRONIC SIGNATURE: YES// ??

When set to 1, electronic signature will be enabled. Prior to enabling
electronic signature, it will be assumed that signatures are to be
written on the chart copy of VAF 10-1000.

Choose from:

1      YES
0      NO

ENABLE ELECTRONIC SIGNATURE: YES// <Enter>

ENABLE NOTIFICATIONS DATE:OCT 1, 1996// ??

Examples of Valid Dates:

JAN 20 1957 or 20 JAN 57 or 1/20/57 or 012057
```

T (for TODAY), T+1 (for TOMORROW), T+2, T+7, etc.

T-1 (for YESTERDAY), T-3W (for 3 WEEKS AGO), etc.

If the year is omitted, the computer uses the CURRENT YEAR.

When set to a valid date, notifications of Documents which are available or overdue for signature will be sent to the user whose signature is missing (i.e., either author or attending physician).

ENABLE NOTIFICATIONS DATE: OCT 1, 1996// <Enter>

GRACE PERIOD FOR SIGNATURE: 7// ??

This is the number of days following transcription before an author or Attending Physician will be notified of a deficiency.

GRACE PERIOD FOR SIGNATURE: 7// <Enter>

GRACE PERIOD FOR PURGE: 100//??

This is the number of days following transcription for which a report will be kept, prior to purge.

GRACE PERIOD FOR PURGE: 100//<Enter>

CHARACTERS PER LINE: 60// ??

This value (default 60) will be divided into the total number of 'actual' characters in a given Documents to derive the line count for that document. By 'actual' characters, we mean all printable ASCII characters, with multiple white space characters stripped.

CHARACTERS PER LINE: 60// <Enter>

TIU Basic Parameter Edit Example cont'd

OPTIMIZE LIST BUILDING FOR: performance// ??

This parameter specifies for the institution in question whether the list building functions of TIU should invoke Authorization/Subscription to determine whether documents which the user is not yet authorized to see should be excluded from the list (i.e., whether the list building should be optimized for security). This is the default behavior of TIU. If the impact of this "filtering" becomes unacceptable to users at your site, you may wish to set this parameter to optimize for Performance, which will bypass the record-wise evaluation of view privilege, and allow all records satisfying the search criteria to be included in the list. Of course, when the user attempts to view documents from the resulting lists before he is authorized to do so, he will be prevented from doing so, with an explanatory message that looks like this:

Reviewing Item #1

You may not VIEW this UNSIGNED NURSE'S NOTE.

RETURN to continue...<Enter>

This feature is offered as a means of balancing the demands for rapid response with the concerns of many facilities for control of access to confidential information.

Choose from:

P performance
S security

OPTIMIZE LIST BUILDING FOR: performance//<Enter>

SUPPRESS REVIEW NOTES PROMPT: YES// ??

If this parameter is set to yes, TIU will suppress the prompt

indicating how many notes are available to the user, when entering a
indicating Progress Note.

Choose from:

1 YES

0 NO

SUPPRESS REVIEW NOTES PROMPT: YES//<Enter>

ENABLE CHART COPY PROMPT: ??

This parameter is used to enable Medical Record Technicians and MIS
managers to be prompted whether prints of summaries are chart copies
or not. If not enabled, when MR Techs and MIS Mgr print summaries,
they will be chart copies.

Choose from:

1 YES

0 NO

ENABLE CHART COPY PROMPT: <Enter>

DEFAULT PRIMARY PROVIDER: DEFAULT, BY LOCATION// ?

Please indicate the source of the default for Primary Provider.

Choose from:

0 NONE, DON'T PROMPT

1 DEFAULT, BY LOCATION

2 AUTHOR (IF PROVIDER)

DEFAULT PRIMARY PROVIDER: DEFAULT, BY LOCATION// <Enter>

BLANK CHARACTER STRING: ??

This is a special string of characters which should be used by the
transcriptionist to represent a "blank." i.e., a word or phrase in
the dictation which could not be understood and included in the
transcription.

BLANK CHARACTER STRING: @@@

START OF ADD SGNR ALERT PERIOD: ??

This is the start date for evaluating documents that have overdue
Additional signatures. The value must be in a FileMan date range format

such as 6D, 3W or 4M. If this field is left blank, all documents evaluated that have a date less and the END OF ADD SGNR ALERT PERIOD date will be included.

Since the addition of the LENGTH OF SIGNER ALERT PERIOD parameter this field should be set to the same value as that field. If LENGTH OF SIGNER ALERT PERIOD is left blank then set this field to 12M, the default value of the LENGTH OF SIGNER ALERT PERIOD when no value is entered. LENGTH OF SIGNER ALERT PERIOD determines how far back in time Documents are evaluated.

START OF ADD SGNR ALERT PERIOD: **12M**

END OF ADD SGNR ALERT PERIOD: ??

This is the length in time from the current date that the TIU NIGHTLY TASK will stop regenerating alert for overdue additional signatures. The value must be in a FileMan date range format such as 6D, 3W or 4M.

If no value is entered, the TIU Nightly TASK will search for documents in the TIU DOCUMENT file (8926) up to the current date.

END OF ADD SGNR ALERT PERIOD: 2M

LENGTH OF SIGNER ALERT PERIOD: ??

This is the length of time that the TIU NIGHTLY TASK will go back prior to "today" when searching for documents that have overdue signatures. The value must be in a FileMan date range format such as 6D, 3W or 4M.

If no value is entered, the TIU NIGHTLY TASK will begin searching for Document starting at 1 year prior to "today" in the DIT DOCUMENTS file (8925).

END OF ADD SGNR ALERT PERIOD: **12M**

Press RETURN to continue...<Enter>

- 1 Basic TIU Parameters
- 2 Modify Upload Parameters
- 3 Document Parameter Edit
- 4 Progress Notes Batch Print Locations
- 5 Division - Progress Notes Print Params

You have PENDING ALERTS

Enter "VA VIEW ALERTS to review alerts

Select TIU Parameters Menu Option:

Implement Upload Utility

There are two steps to enable uploading of reports into *VISTA*.

Step 1: Set up your Terminal Emulator

Step 2: Enter Upload Utility Parameters

Examples of these two steps are given on the following pages. Two examples are shown for entering upload parameters—ASCII and Kermit. If you are using a commercial word-processing program, documents must be saved to ASCII format.

Host File Server:

If the ASCII upload source is defined as (H)ost,, data will be an ASCII host file such as VMS or DOS.

Remote Computer:

If the ASCII upload source is defined as (R)emote, data will be read from an ASCII stream coming to *VISTA* from a terminal emulator. You may select either a Kermit or RAW ASCII transfer protocol for your station. However, we strongly recommend that you use Kermit, as it provides for error correction and handles line noise much more effectively than the RAW ASCII. If you plan to use the Kermit Protocol, skip to the set-up dialog on page **Error!**

Bookmark not defined..



NOTE: If your site has chosen to have clinicians enter the documents directly into *VISTA*, then you needn't implement the upload utility.

Step 1. Set up a Terminal Emulator

Determine which type of terminal emulator your site plans to use.

Raw ASCII file transfer protocol

This example shows possible combinations of terminal and ASCII transfer options using the appropriate configuration utilities provided by your terminal emulation software.

TERMINAL OPTIONS

```
A - Terminal emulation . . . . . VT100  K - EGA/VGA true underline . . . ON
B - Duplex . . . . . FULL      L - Terminal width . . . . . 80
C - Soft flow control (XON/XOFF) ON    M - ANSI 7 or 8 bit commands . . 8 BIT
D - Hard flow control (RTS/CTS). OFF
E - Line wrap. . . . . ON
F - Screen Scroll. . . . . ON
G - CR translation . . . . . CR
H - BS translation . . . . . .DESTRUCTIVE
I - Break length (milliseconds). 2000
J - Enquiry (ENQ). . . . . OFF
A - Echo locally . . . . . NO          K - CR translation (download). . NONE
B - Expand blank lines . . . . . YES    L - LF translation (download). . NONE
C - Expand tabs. . . . . YES
D - Character pacing (millisec). 0
E - Line pacing (1/10 sec) . . . . 0
F - Pace character . . . . . .62      [NOTE: This MUST correspond to the
                                         PACE CHARACTER defined in the upload
                                         utility parameter edit dialog below]
G - Strip 8th bit. . . . . NO
H - ASCII download timeout . . . 60 seconds
I - CR translation (upload). . . NONE
```

```
J - LF translation (upload). . . OFF
```

Also, be sure that the ASCII transfer option to “abort transfer if carrier detect (CD) is lost” is set to “NO.”

Because of the significantly greater reliability of the Kermit file transfer protocol, we recommend that you use it rather than the Raw ASCII protocol. Try using the default settings for packet size, timeout, start and end of packet characters, and checksum size, as provided by your terminal emulation software. The **VISTA** Kermit server should work properly with these settings.

Step 2. Enter Upload Utility Parameters

Use the *Modify Upload Parameters* option located on the TIU Parameters menu to enter the upload utility’s parameters.

Modify Upload Parameters—ASCII Protocol Example

In this example, the ASCII upload source is a remote computer and the upload protocol is defined as an ASCII Protocol. To optimize reliability and functionality when using the ASCII Protocol, we recommend a direct line rather than a modem for transfer of data.

```
Select TIU Maintenance Menu Option: 1  TIU Parameters Menu

1      Basic TIU Parameters
2      Modify Upload Parameters
3      Document Parameter Edit
4      Progress Notes Batch Print Locations
5      Division - Progress Notes Print Params

Select TIU Parameters Menu Option: 2  Modify Upload Parameters
First edit Institution-wide upload parameters:

Select INSTITUTION: YOUR HOSPITAL
ASCII UPLOAD SOURCE: remote computer// <Enter>
UPLOAD PROTOCOL:  ??

    This is the preferred upload protocol.

    Choose from:

        a      ASCII
        k      KERMIT

UPLOAD PROTOCOL: ASCII <Enter>
PACE CHARACTER:  ??

    This is the ASCII value of the character which VISTA will send to the
    remote computer to acknowledge receipt of the last text line transmitted
    and to prompt the remote to transmit another line.  If you are using the
    same remote to upload both MailMan messages and textual reports, then we

PACE CHARACTER: 62
```

END OF MESSAGE SIGNAL: ??

This is the free text signal to the upload process that the entire transmission is successfully finished, and no more lines of data need to be read from the input stream.

END OF MESSAGE SIGNAL: **\$END**

UPLOAD HEADER FORMAT: ??

This field determines whether the ASCII protocol upload/router/filer will expect delimited string or captioned formats for the header of each report.

Modify Upload Parameters

Choose from:

C captioned
D delimited string

UPLOAD HEADER FORMAT: **captioned**

RECORD HEADER SIGNAL: ??

This is a free text signal to the upload process that a new report record header has been encountered. It may be as simple as the three-character string "MSH" or as complex as "HEADERBEGIN". The signal used by the Surgery Package option to transmit operative notes (i.e., "@@@") will also

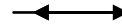

RECORD HEADER SIGNAL: **MSH**

BEGIN REPORT TEXT SIGNAL: ??

This is the signal to the upload processor that the fixed-field header for a given report record has been fully read, and that the body of the narrative report follows.

BEGIN REPORT TEXT SIGNAL: **\$TXT**

RUN UPLOAD FILER IN FOREGROUND: ??

This parameter specifies whether the filer for the upload process should be run in the foreground, rather than in the background (i.e., as a Task).

If no preference is specified the default will be to run the filer as a BACKGROUND task.

Choose from:

1 YES
0 NO

RUN UPLOAD FILER IN FOREGROUND: **NO**

Now Select upload error alert recipients:

Select ALERT RECIPIENT: **CPRSRECIPIENT,ONE**

Are you adding 'CPRSRECIPIENT,ONE' as a new UPLOAD ERROR ALERT RECIPIENT (the

The example here shows the setup for Discharge Summaries. See the *TIU Implementation Guide* for other document types.

```
1ST for this TIU PARAMETERS)? Y (Yes)

Select ALERT RECIPIENT: <Enter>

Now edit the DOCUMENT DEFINITION file:

Select DOCUMENT DEFINITION: Discharge Summary

    1  Discharge Summary  DISCHARGE SUMMARY      TITLE
    2  Discharge Summary  DISCHARGE SUMMARY      DOCUMENT CLASS

CHOOSE 1-2: 1  DISCHARGE SUMMARY

ABBREVIATION: DCS

LAYGO ALLOWED?: ??

    This Boolean field indicates whether or not a new entry can be created in
    the TARGET FILE for this document type.

    Choose from:

        0          NO
        1          YES

LAYGO ALLOWED?: YES

UPLOAD TARGET FILE: ??

    Enter the VA FileMan file in which the fixed-field header information and
    associated text will be stored.

    NOTE: Only files which include the TIU Application Group may be
    selected.

    NOTE: Upload fields (fields 1.01, 1.02, 1.03, 1.04, 4, 4.5, 4.6, 4.7,
    4.8 and multiple fields 1 and 2) apply to Document Definitions of Type
    Class, Document Class, and Title.

Choose from:

    70          RAD/NUC MED PATIENT
    74          RAD/NUC MED REPORTS
    8925        TIU DOCUMENT
    8925.1      TIU DOCUMENT DEFINITION
    8925.97     TIU CONVERSIONS

UPLOAD TARGET FILE: TIU DOCUMENT 8925  TIU DOCUMENT
```

Modify Upload Parameters—ASCII Protocol Example cont'd

These are field #s, which is why there isn't a #1.

```
ct TARGET TEXT FIELD: ??
Choose from:
    REPORT TEXT
    EDIT TEXT BUFFER
Select TARGET TEXT FIELD: REPORT TEXT
UPLOAD LOOK-UP METHOD: D LOOKUP^TIUPUTU// <Enter>
UPLOAD POST-FILING CODE: D FOLLOWUP^TIUPUTU(TIUREC("#"))
    Replace <Enter>
UPLOAD FILING ERROR CODE: D GETPAT^TIUCHLP// <Enter>
Select CAPTION: ??
Choose from:
    ATTENDING PHYSICIAN
    DATE OF ADMISSION
    DICTATED BY
    DICTATION DATE
    PATIENT SSN
    TRANSCRIPTIONIST
    URGENCY
    This is the caption to be associated with a given field in the message
    header and the target file (e.g., Patient Name:).
Select CAPTION: PATIENT SSN
CAPTION: PATIENT SSN// <Enter>
ITEM NAME: SSN
FIELD NUMBER: .02// <Enter>
LOOKUP LOCAL VARIABLE NAME: ??
    This field specifies the local variable name required by the lookup
    routine into which this item will be set.
    Enter the required local variable into which this item will be set.
```

NOTE:

Some of these prompts and defaults only appear if you have programmer

LOOKUP LOCAL VARIABLE NAME:

TRANSFORM CODE: S:X?3N1P2N1P4N.E X=\$STR(X,"-/", "")

Replace <Enter>

EXAMPLE ENTRY: PRIORITY// <Enter>

CLINICIAN MUST DICTATE: YES// <Enter>

REQUIRED FIELD?: YES// ??

This field is used to determine whether a given header item is required by the application (e.g., Author and Attending Physician may be required for the ongoing processing of a Discharge Summary). Records lacking required fields WILL be entered into the target file, if possible, but will generate Missing Field Error Alerts.

Choose from:

1 YES

0 NO

Select CAPTION: <Enter> CAPTION: DATE OF ADMISSION// <Enter>

ITEM NAME: ADMISSION DATE// <Enter>

FIELD NUMBER: .07// <Enter>

LOOKUP LOCAL VARIABLE NAME: TIUADT// <Enter>

EXAMPLE ENTRY: 03/30/97// <Enter>

CLINICIAN MUST DICTATE: YES// <Enter>

REQUIRED FIELD?: YES// <Enter>

Modify Upload Parameters—ASCII Protocol Example cont'd

```
Select CAPTION: DATE OF DISCHARGE

ITEM NAME: DISCHARGE DATE

FIELD NUMBER: .08

LOOKUP LOCAL VARIABLE NAME: <Enter>

TRANSFORM CODE: <Enter>

EXAMPLE ENTRY: <Enter>

CLINICIAN MUST DICTATE: Y YES

REQUIRED FIELD?: Y YES

Select CAPTION: DICTATED BY

CAPTION: DICTATED BY// <Enter>

ITEM NAME: DICTATING PROVIDER// <Enter>

FIELD NUMBER: 1202// <Enter>

LOOKUP LOCAL VARIABLE NAME: <Enter>

TRANSFORM CODE: <Enter>

EXAMPLE ENTRY: CPRSPROVIDER,ONE, M.D. Replace <Enter>

CLINICIAN MUST DICTATE: YES// <Enter>

REQUIRED FIELD?: Y YES

Select CAPTION: DICTATION DATE

CAPTION: DICTATION DATE// <Enter>

ITEM NAME: DICTATION DATE// <Enter>

FIELD NUMBER: 1307// <Enter>

LOOKUP LOCAL VARIABLE NAME: TIUDICDT// <Enter>

TRANSFORM CODE: <Enter>

EXAMPLE ENTRY: 04/03/97// <Enter>

CLINICIAN MUST DICTATE: YES// <Enter>

REQUIRED FIELD?: Y YES

Select CAPTION: ATTENDING PHYSICIAN

CAPTION: ATTENDING PHYSICIAN// <Enter>

ITEM NAME: ATTENDING PHYSICIAN// <Enter>

FIELD NUMBER: 1209// <Enter>
```

```
LOOKUP LOCAL VARIABLE NAME: <Enter>

TRANSFORM CODE: <Enter>

EXAMPLE ENTRY: CPRSPROVIDER,TWO, M.D. Replace <Enter>

CLINICIAN MUST DICTATE: YES// <Enter>

REQUIRED FIELD?: Y YES

Select CAPTION: TRANSCRIPTIONIST

CAPTION: TRANSCRIPTIONIST// <Enter>

ITEM NAME: TRANSCRIPTIONIST ID/ <Enter>/

FIELD NUMBER: 1302// <Enter>

LOOKUP LOCAL VARIABLE NAME: <Enter>

TRANSFORM CODE: <Enter>

EXAMPLE ENTRY: T1212// <Enter>

CLINICIAN MUST DICTATE: NO// <Enter>

REQUIRED FIELD?: NO NO

Select CAPTION: <Enter>
```

Modify Upload Parameters—ASCII Protocol Example cont'd

The header for the Discharge Summary Document Definition is now defined as:

```
$HDR:                                DISCHARGE SUMMARY
SOCIAL SECURITY NUMBER:              000-00-0001
DATE OF ADMISSION:                  03/30/97
DICTATED BY:                        CPRSPROVIDER,ONE, M.D.
DICTATION DATE:                    04/03/97
ATTENDING PHYSICIAN:                CPRSPROVIDER,TWO, M.D.
TRANSCRIPTIONIST:                   T0001
URGENCY:                             PRIORITY
```

\$TXT

DISCHARGE SUMMARY Text

*** File should be ASCII with width no greater than 80 columns.

*** Use "@@@" for "BLANKS" (word or phrase in dictation that isn't

*** understood).

Modify Upload Parameters—Kermit Protocol Example

This example demonstrates the ASCII upload source as a remote computer and the upload protocol is defined as a Kermit Protocol. Experience at sites suggests that the Kermit Protocol is the preferred protocol to transfer data because of its simple set-up and reliable functionality.

```
Select TIU Parameters Menu Option: 2  Modify Upload Parameters

First edit Institution-wide upload parameters:

Select INSTITUTION: 660

      1   660  SALT LAKE CITY      UT      660
      2   660AA  SALT LAKE DOM    UT      VAMC    660AA
CHOOSE 1-2: 1  SALT LAKE CITY
      ...OK? Yes// <Enter>  (Yes)

ASCII UPLOAD SOURCE: r  remote computer
UPLOAD PROTOCOL: k  KERMIT
UPLOAD HEADER FORMAT: c  captioned
RECORD HEADER SIGNAL: $HDR
BEGIN REPORT TEXT SIGNAL: $TXT
RUN UPLOAD FILER IN FOREGROUND: NO//  NO

Now Select upload error alert recipients:

Select ALERT RECIPIENT: CPRSRECIPIENT, TWO

  Are you adding 'CPRSRECIPIENT, TWO' as a new UPLOAD ERROR ALERT RECIPIENT (the 1ST for
  this TIU PARAMETERS)? Y (Yes)

Select ALERT RECIPIENT: CPRSRECIPIENT, THREE

  Are you adding 'CPRSRECIPIENT, THREE' as a new UPLOAD ERROR ALERT RECIPIENT (the
  2ND for this TIU PARAMETERS)? Y (Yes)

Select ALERT RECIPIENT: <Enter>

Now edit the DOCUMENT DEFINITION file:
```

DOCUMENT DEFINITION: ^

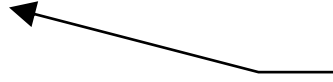

In this example we assume that you define upload captions for specific document types elsewhere. See the *TIU Implementation Guide* for guidance on these steps.

Modify Upload Parameters cont'd

When configured this way, report text with the following format can be successfully uploaded and routed to the appropriate records in the TIU DOCUMENT File (#8625):

```
$HDR:                DISCHARGE SUMMARY
NAME OF PATIENT:     CPRSPATIENT,ONE
SOCIAL SECURITY NUMBER:  000-00-0001
DATE OF ADMISSION:    01/15/93
DATE OF DISCHARGE:    02/23/93
ATTENDING PHYSICIAN:  CPRSPROVIDER,THREE, M.D.
$TXT
DISCHARGE DIAGNOSIS:
                    1. Acute Ischemic Heart Disease.
                    2. Congestive Heart Failure.
                    3. Tachycardia.
PROCEDURES:         Cardiac Catheterization, Echocardiogram,
                    12-lead EKG.
                    .
                    .
$HDR:                DISCHARGE SUMMARY
NAME OF PATIENT:     CPRSPATIENT,TWO
SOCIAL SECURITY NUMBER:  000-00-0002
DATE OF ADMISSION:    01/27/93
DATE OF DISCHARGE:    02/23/93
ATTENDING PHYSICIAN:  CPRSPROVIDER,THREE, M.D.
URGENCY:             PRIORITY
$TXT
DISCHARGE DIAGNOSIS:
                    1. Acute abdominal pain of unknown etiology.
                    2. Diabetes mellitus type II.
                    3. Tachycardia.
```

PROCEDURES: There were no invasive procedures done
 during this hospitalization.

\$END

Applying the Upload Utility to New Document Types

With the emergence of new types of documents, TIU from time to time extends the TIU Upload Utility for use in uploading new types of documents. This section describes some of the steps involved in extending the TIU Upload Utility.

There are two main parts to the process. The first part is determining what header data should be included in transcribed reports of the given document type and defining the upload header accordingly. The second involves writing new code for several parts of the upload process, namely, for document lookup, and for filing error resolution.

Lookup Method code identifies the record the report should be uploaded into, in the target file, or perhaps creates a new record. Upload Filing Error code gathers information from users alerted when a report fails to file, and attempts to re-file the report, after corrections are made. A new, document type-specific Lookup Method is *required* for new document types. New Upload Filing Error Code is *recommended* but not required.

Lookup Methods

In the absence of a document type-specific Lookup Method, the TIU Upload Utility performs a generic lookup, using just the document internal file number. Experience has shown that this generic lookup is not reliable: a single error in dictation or transcription of header data can cause the report to upload into the wrong record. New types of documents therefore *must have* their own, document type-specific Lookup Method code, rather than relying on the generic lookup.

Lookup Methods are written in conjunction with an upload header definition for the given document type. They must be tested prior to use to make sure they deal adequately with potential user errors in dictation and transcription by cross-checking data for consistency and completeness. They should also deal with the possibility of sites erroneously setting field numbers in upload header definitions, for captions which should not have field numbers. Routine TIUPUTSX is well documented and provides a model for writing upload Lookup Methods when uploading into files other than the TIU Document file [#8925]. See routine TIUPUTCN for an example of a lookup method for documents uploaded into the TIU Document file.

Upload Filing Error Code

In the absence of custom filing error resolution code, the TIU Upload Utility attempts to resolve filing errors by permitting the user to edit the temporary buffer record. The user is then asked if they wish to re-file the record. If the user chooses to re-file, the same process used to attempt to file the document in the first place is called again.

Custom filing error resolution code, in contrast to the utility's generic process, generally prompts the user for all the information necessary to file the record, and then proceeds automatically to file the record, without further user activity. If the document still fails to file, the user is given the opportunity to revert to the generic filing error resolution process. Since custom filing error resolution code generally does its own filing, it requires the writing of new filing code for the particular type of document, with checks for data consistency similar to those performed in the Lookup Method. Although the generic error resolution process can be considered technically reliable, custom filing error resolution code is generally written as a convenience for users, who may not otherwise have access to the information needed to correct the buffer record.

Experience has shown that it is *not* advisable to call Filing Error Upload code written for a different document type. If new code cannot be written, the generic process should be used, rather than calling code for a different document type. For an example of the serious problems caused by using Filing Error Upload Code written for a different document type, see patch TIU*1*131, on FORUM. If the generic process is used, care must be exercised to ensure that the document type does not inherit custom error resolution code from an ancestor in the document definition hierarchy.

Routines TIUPNFI and TIUCNFI contain filing error resolution code for Progress Notes and for Consults. They are well documented and may serve as models when writing filing error resolution code for other document types. Further information on those routines is provided, below.

An alternative, intermediate approach to filing error resolution code is modeled in routine TIUPUTSX. This approach prompts the user for necessary information, redisplay the selected data, but then relies on the user to make the necessary corrections and to refile the document.

Such code is simpler to write than the usual full-blown filing error resolution code, and still provides the user with the information needed to correct the document.

Models for TIU Upload Filing Error Code

With patch TIU*1*131, the Upload Filing Error Code for Progress Notes and for Consults has been restructured to permit cross-checks on transcribed data. This new code can be used as a model when writing filing error resolution code for other types of documents.

The new filing error resolution code subroutines for Progress Notes and for Consults, PNFIX^TIUPNFIX, and CNFIX^TIUCNFIX have the same basic structure. They:

1. Call generic* module LOADHDR^TIUFIX2 to load header data from the upload buffer record into an array, TIUFLDS.
2. Call document-type specific module GETCHECK (GETCHECK^TIUPNFIX for Progress Notes or GETCHECK^TIUCNFIX for Consults). This module prompts the user for data and validates that the data is consistent and complete.
3. Call generic* module MAKE^TIUFIX1, which creates a document (or uses an existing stub) and uploads into the document.

In more detail:

LOADHDR^TIUFIX2

Header data from the transcribed buffer record are loaded at the beginning of the filing error resolution process so that they can be used as default values when prompting the user for data in GETCHECK, and so that the header data array TIUFLDS can be updated in GETCHECK before its data are filed in MAKE^TIUFIX1. If a caption has no transcribed data, and the caption is listed in the upload header definition as REQUIRED, the corresponding node of TIUFLDS is loaded with the value, ** REQUIRED FIELD MISSING FROM UPLOAD**, so that it (along with any other invalid data) will fail to file later in MAKE^TIUFIX1, thus generating a missing field error. LOADHDR is intended to apply generically* to document types beyond Progress Notes and Consults; the target file need not be the TIU DOCUMENT file (#8925).

GETCHECK—GETCHECK^TIUPNFIX for Progress Notes or GETCHECK^TIUCNFIX for Consults

GETCHECK prompts the user for all data needed to look up or create a document of the given type. GETCHECK also prompts for any additional data which must be checked before being filed in the document. User-supplied data are either collected in a manner which enforces consistency, or cross-checked for consistency. GETCHECK modules must be written specifically for each type of document.

MAKE^TIUFIX1:

MAKE^TIUFIX1 receives all data needed to either look up or create a TIU document. That is, it either receives the internal file number (IFN) for an existing stub document, or it receives the document title, patient DFN, and a visit array TIU. If no stub IFN is received, title, patient, and visit data are used to create a new TIU document. A newly created document is then stuffed with data derived from the visit, and with other data already known, such as Method of Capture. For both newly created documents and for existing stubs, all received nodes of array TIUFLDS are then filed, and all fields which fail to file create missing field errors. The text is then uploaded from the buffer record into the document.

Note that the error resolution process essentially ignores those data from the buffer record which are used in the initial upload process to create or look up a document. Since the document failed to file, one or more of these data elements must be faulty. Therefore, for filing error resolution, these data are taken directly from the user, and the document is created with user-supplied data rather than with transcribed, buffer data. Those nodes of buffer array TIUFLDS which contain document creation/lookup data are killed before TIUFLDS is passed to MAKE^TIUFIX1, to prevent transcribed data from overwriting fields filed during the document creation process. Any nodes of TIUFLDS which contain fields *not* filed during the document creation process, but which *are supplied* by the user (so they can be checked in GETCHECK), are updated. Remaining nodes of TIUFLDS are then filed after the document is created, in MAKE^TIUFIX1. Lastly, the buffer record is used to file the text of the report.

MAKE is intended to apply generically* to document types beyond Progress Notes and Consults, but only to types which upload into the TIU DOCUMENT file (#8925).

Routines TIUFIX, TIUFIX1, and TIUFIX2 also contain other sub-modules intended for generic* use in resolving filing errors.

***Generic modules:**

These modules are intended to apply to document types other than just Progress Notes and Consults. Some will be useful only for documents uploaded into the

TIU DOCUMENT file (#8925). Others may be used regardless of target file.

None of these generic modules have been tested against document types other than Progress Notes and Consults; further use requires further testing.



Note: The generic modules are subject to change by the TIU development staff without notice. Use these routines with caution.

Upload Menu for Transcriptionists

The Upload Menu contains sub-options that allow the transcriptionist to upload a batch of documents or get help about the header formats expected for each document type, by the upload process, as defined for your site.

Option	Option Name	Description
Upload Documents	TIU UPLOAD DOCUMENTS	This option lets transcriptionists upload transcribed ASCII documents in batch mode, either from remote microcomputers, using ASCII or KERMIT protocol upload, or from Host Files (i.e., DOS or VMS ASCII files) on the host system. Your site may define the preferred file transfer protocol and the destination within VISTA to which each report type (e.g., discharge summary, progress notes, Operative Report, etc.) should be routed.
Help for Upload Utility	TIU UPLOAD HELP	This option displays information on the formats of headers for dictated documents that are transcribed off-line and uploaded into VISTA . It also displays “blank” character, major delimiter, and end of message signal as defined by your site.

The upload utility permits mixed report types within a single batch. This allows the transcriptionist to enter each report in arrival sequence into a single ASCII file on the remote computer (e.g., using a proprietary word-processing program), and to transmit the text to the **VISTA** host system as a one-step process. As this ASCII data arrives at the **VISTA** host, it is read into a “buffer” file, and stored for subsequent “filing” by a special background process, called the “Router/filer.”

Router/Filer Notes

Each record in the batch file is preceded by a captioned header, the first line of which **MUST** begin with the MESSAGE HEADER SIGNAL as defined for your site (in this case \$HDR), followed by a colon, followed by the document type name.

Router/Filer Notes, cont'd

All other captioned fields may appear in any sequence, provided that the captions are appropriately spelled, followed by colons, followed by the values of the corresponding fields. Tabs may be used (they will be stripped), but *all other non-ASCII characters (including formatting commands) must be omitted (i.e., the batch file MUST be saved as TEXT ONLY WITH LINE FEEDS, with no boldface or underlining, and NO PAGE BREAKS, PAGE HEADERS, or PAGE FOOTERS).*

Notice that the first record lacked an URGENCY value, and that the format defined in file 8925.1 excludes captions for TYPE OF RELEASE and WARD NUMBER. The upload utility will simply ignore such missing or irrelevant data (i.e., the release type and ward at discharge are already known to VISTA and will be displayed on the 10-1000, whether the author dictates them, and the transcriptionist includes them or not).

The Router/filer is queued upon completion of transmission of a given batch of reports, and will proceed to “read” each line of the buffer file, looking for a header. When a header is encountered, the filer will determine whether the record corresponds to a known document type, as defined by your site, and if so, it will attempt to direct the record to the appropriate file and fields in VISTA.

On occasion, the Router/filer will not be able to identify the appropriate record in the target file, and will therefore be unable to file the record. When this happens, the process will leave the record in the buffer file and send an alert to a group of users identified by the site as being able to respond to such filing errors.

When *any* of the alert recipients chooses to act on one of these alerts (by entering “VA” at any menu prompt, and choosing the alert on which they wish to act), they will be shown the header of the failed report, and offered an opportunity to inquire to the patient record. They will then be presented with their preferred VISTA editor, and will then be allowed to edit the buffer (e.g., correct a bad social security number, admission date, etc.) and retry the filer.

With each attempt to correct the buffered data and retry the filer, all alerts associated with that record will be deleted (and if the condition remains uncorrected, re-sent), until all records are successfully filed.

You may also use the Review Upload Filing Events option on the MRT menu to correct such filing errors.

Batch Upload Reports

Kermit Protocol Upload

If your site is using the upload option to transfer batches of discharge summaries from a remote computer using the Kermit transfer protocol, start the upload process by following the sequence below:

Choose UP from your Upload Menu.

```
UP      Batch upload reports
HLP      Display upload help

You have PENDING ALERTS

      Enter  "VA  VIEW ALERTS      to review alerts

Select Upload menu Option: UP  Batch upload reports

                K E R M I T   U P L O A D

Now start a KERMIT send from your system.

Starting KERMIT receive.

#N3
```

When you see the #N3 prompt, initiate the Kermit file transfer from your computer.

Try the default settings for the Kermit protocol as provided by your terminal emulation software. If you have problems, consult your terminal emulator user manual or contact your local IRM Service.

3. When the transfer is complete, you'll see this message:

```
File transfer was successful. (1515 bytes)
```

```
Filer/Router Queued!
```

```
Press RETURN to continue...<Enter>
```

```
  UP      Batch upload reports
```

```
  HLP     Display upload help
```

```
Select Upload menu Option: <Enter>
```

ASCII Protocol Upload

If your site is using the upload option to transfer batches of discharge summaries from a remote computer using the ASCII transfer protocol, start the upload process by following the example shown below:

Choose UP from your Upload Menu.

```
UP      Batch upload reports
HLP      Display upload help

Select Upload menu Option: UP Batch upload reports

A S C I I   U P L O A D
```

When the “Initiate upload procedure:” prompt appears, initiate the ASCII file transfer from your computer.

NOTE: If you have problems, consult your local IRM Service to see if the Terminal and Protocol Set-up parameters have been set up as shown earlier in this section, or check the user manual for your terminal emulator.

```
Initiate upload procedure:

$HDR:                                DISCHARGE SUMMARY
>PATIENT NAME:                        CPRSPATIENT, ONE
>SOC SEC NUMBER:                      000-00-0001
>ADMISSION DATE:                      02/20/97
>DISCHARGE DATE:                      02/25/97
>DICTATED BY:                         CPRSPROVIDER, FOUR M.D.
>DICTATION DATE:                      02/26/97
>ATTENDING PHYSICIAN:                 CPRSPROVIDER, TWO, M.D.
>TRANSCRIPTIONIST ID:                 T0001
>URGENCY:                             PRIORITY
>DIAGNOSIS:
```

```
>1. Acute pericarditis.
>2. Status post transmetatarsal amputation, left foot.
>3. Diabetes mellitus requiring insulin.
>4. Diabetic neuropathy.
>
>Operations/Procedures performed during current admission:
>1. Status post transmetatarsal amputation of left foot on 3/17/93.
>2. Echocardiogram done 3/17/93.
.
.
.
$END
Filer/Router Queued!

Press RETURN to continue...<Enter>
```

Handling upload errors

ASCII protocol upload / with alert

```
--- Transcriptionist Menu ---

1      Enter/Edit Discharge Summary
2      Enter/Edit Document
3      Upload Menu ...

CPRSPATIENT,THREE(T0003): 07/22/91 DISCHARGE SUMMARY is missing fields.

      Enter "VA VIEW ALERTS to review alerts

Select Text Integration Utilities (Transcriptionist) Option: VA

1.FILING ERROR: DIABETES EDUCATION Record could not be found or created
2.FILING ERROR: ~3 DISCHARGE SUMMARY Invalid Report Type encountered.
3.FILING ERROR: PROGRESS NOTES Record could not be found or created.
4.CPRSPATIENT,THREE(T0003): 07/22/91 DISCHARGE SUMMARY is missing fields.
5.CPRSPATIENT,FOUR (F0004): 08/14/95 ADVERSE REACTION/ALLERGY is missing
fields.

      Select from 1 to 5

      or enter ?, A I, F, P, M, R, or ^ to exit: 1

The header of the failed record looks like this:

$HDR: PROGRESS NOTES
TITLE: DIABETES EDUCATION
PATIENT: CPRSPATIENT,THREE
SSN: 000000003
```

VISIT/EVENT DATE: 04/18/96@10:00

AUTHOR: CPRSPROVIDER,ONE

TRANSCRIBER: SCRIPTION

DATE/TIME OF DICT: T

LOCATION: NUCLEAR MED

\$TXT

Inquire to patient record? YES// <Enter>

Select PATIENT NAME: CPRSPATIENT,THREE 09-12-44 000000003 YES

SC VETERAN

(7 notes) C: 05/20/97 17:01

(1 note) W: 02/21/97 09:19

A: Known allergies

(3 notes) D: 03/26/97 10:52

This patient is not currently admitted to the facility...

Is this note for INPATIENT or OUTPATIENT care? OUTPATIENT// <Enter>

ASCII protocol upload / with alert, cont'd

The following VISITS are available:

1>	MAY 21, 1997@08:30	PULMONARY CLINIC
2>	APR 11, 1997@08:00	DIABETIC EDUCATION-INDIV-MOD B
3>	APR 18, 1996@10:00	GENERAL MEDICINE
4>	FEB 21, 1996@08:40	PULMONARY CLINIC
5>	FEB 20, 1996@10:00	NO-SHOW ONCOLOGY

CHOOSE 1-5

<RETURN> TO CONTINUE

OR '^' TO QUIT: **3** APR 18 1996@10:00

Progress Note Identifiers...

Patient Name: CPRSPATIENT,THREE

Patient SSN: 000-00-0003

Patient Location: GENERAL MEDICINE

Date/time of Visit: 04/18/96 10:00

...OK? YES// <Enter>

TITLE: **ADV**

1	ADVANCE DIRECTIVE	TITLE
2	ADVERSE REACTION/ALLERGY	TITLE

CHOOSE 1-2: **2**

Filing Record/Resolving Error...Done.

Opening Adverse React/Allergy record for review...

Browse Document

Jun 13, 1997 15:56:18 Page: 1 of 1

Adverse React/Allergy

CPRSPATIENT,THREE 000-00-0003 GENERAL MEDICINE Visit Date: 04/18/96@10:00

DATE OF NOTE: JUN 13, 1997 ENTRY DATE: JUN 13, 1997@15:56:16

AUTHOR: CPRSPROVIDER,ONE EXP COSIGNER:

URGENCY: STATUS: UNVERIFIED

The new antihistamine is working.

+ Next Screen - Prev Screen ?? More actions

Find	Edit	Copy
Verify/Unverify	Send Back	Print
On Chart	Reassign	Quit

Select Action: Quit// **V** Verify/Unverify

Do you want to edit this Adverse React/Allergy? NO// **<Enter>**

VERIFY this Adverse React/Allergy? NO// **YES**

ASCII protocol upload / with alert, cont'd

Adverse React/Allergy VERIFIED.

1. FILING ERROR: ~3 DISCHARGE SUMMARY Invalid Report Type encountered.
2. FILING ERROR: PROGRESS NOTES Record could not be found or created.
3. PATIENT,THREE(T0003): 07/22/91 DISCHARGE SUMMARY is missing fields.
4. PATIENT,FOUR (A3456): 08/14/95 ADVERSE REACTION/ALLERGY is missing fields.

Select from 1 to 4

or enter ?, A I, F, P, M, R, or ^ to exit: **3**

You may now enter the correct information:

PATIENT,THREE (T0003): 07/22/91 DISCHARGE SUMMARY is missing fields.

Display ENTIRE existing record? NO// **YES**

DOCUMENT TYPE: Discharge Summary PATIENT: CPRSPATIENT,THREE

VISIT: JUL 22, 1991@11:06

PARENT DOCUMENT TYPE: DISCHARGE SUMMARIES

STATUS: UNVERIFIED

EPISODE BEGIN DATE/TIME: JUL 22, 1991@11:06

EPISODE END DATE/TIME: FEB 12, 1996@13:56:50

LINE COUNT: 73

VISIT TYPE: H

ASCII protocol upload / with alert, cont'd

ENTRY DATE/TIME: JUN 13, 1997@15:55:31

AUTHOR/DICTATOR: CPRSPROVIDER,ONE

EXPECTED SIGNER: CPRSPROVIDER,ONE

HOSPITAL LOCATION: 1A

EXPECTED COSIGNER: CPRSPROVIDER,FIVE

ATTENDING PHYSICIAN: CPRSPROVIDER,FIVE VISIT LOCATION: 1A

REFERENCE DATE: FEB 12, 1996@13:56:50 ENTERED BY: BS

CAPTURE METHOD: upload

RELEASE DATE/TIME: JUN 13, 1997@15:55:40

DICTATION DATE: JUN 10, 1997

PATIENT MOVEMENT RECORD: JUL 22, 1991@11:06

TREATING SPECIALTY: SURGERY

COSIGNATURE NEEDED: YES

VISIT ID: 11HR-TEST

REPORT TEXT:

Enter RETURN to continue or '^' to exit: **<Enter>**

DIAGNOSIS:

1. Status post head trauma with brain contusion.
2. Status postcerebrovascular accident.
3. End stage renal disease on hemodialysis.
4. Coronary artery disease.
5. Congestive heart failure.
6. Hypertension.
7. Non insulin dependent diabetes mellitus.
8. Peripheral vascular disease, status post thrombectomies.
9. Diabetic retinopathy.
10. Below knee amputation.
11. Chronic anemia.

OPERATIONS/PROCEDURES:

1. MRI.
2. CT SCAN OF HEAD.

HISTORY OF PRESENT ILLNESS: Patient is a 49-year-old, white male with past medical history of end stage renal disease, peripheral vascular disease,

status post BKA, coronary artery disease, hypertension, non insulin dependent diabetes mellitus, diabetic retinopathy, congestive heart failure, status post CVA, status post thrombectomy admitted from Anytown VA after a fall from his wheelchair in the hospital. He had questionable short lasting loss of consciousness but patient is not very sure what has happened. He denies headache, vomiting, vertigo. On admission patient had CT scan which showed a small area of parenchymal hemorrhage in the right temporal lobe which is most likely consistent with hemorrhagic contusion without mid line shift or incoordination.

ACTIVE MEDICATIONS: Isordil 20 mgs p.o. t.i.d., Coumadin 2.5 mgs p.o. qd, ferrous sulfate 325 mgs p.o. b.i.d., Ativan 0.5 mgs p.o. b.i.d., Lactulose 15 ccs p.o. b.i.d., Calcium carbonate 650 mgs p.o. b.i.d. with food, Betoptic 0.5% ophthalmologic solution gtt OU b.i.d., Nephrocaps 1 tablet p.o. qd, Pilocarpine 4% solution 1 gtt OU b.i.d., Compazine 10 mgs p.o. t.i.d. prn nausea, Tylenol 650 mgs p.o. q4 hours prn.

Patient is on hemodialysis, no known drug allergies.

PHYSICAL EXAMINATION: Patient had stable vital signs, his blood pressure was 160/85, pulse 84, respiratory rate 20, temperature 98 degrees. Patient was alert, oriented times three, cooperative. His speech was fluent, understanding of spoken language was good. Attention span was good. He had moderate memory impairment, no apraxia noted. Cranial nerves patient was blind, pupils are not reactive to light, face was asymmetric, tongue and palate are mid line. Motor examination showed muscle tone and bulk without significant changes. Muscle strength in upper extremities 5/5 bilaterally,

ASCII protocol upload / with alert, cont'd

sensory examination revealed intact light touch, pinprick and vibratory sensation. Reflexes 1+ in upper extremities, coordination finger to nose test within normal limits bilaterally. Alternating movements without significant changes bilaterally. Neck was supple.

LABORATORY: Showed sodium level 135, potassium 4.6, chloride 96, CO2 26, BUN 39, creatinine 5.3, glucose level 138. White blood cell count was 7, hemoglobin 11, hematocrit 34, platelet count 77.

HOSPITAL COURSE: Patient was admitted after head trauma with multiple

Enter RETURN to continue or '^' to exit: **<Enter>**

medical problems. His coumadin was held. Patient had cervical spine x-rays which showed definite narrowing of C5, C6 interspace, slight retrolisthesis at this level, prominent spurs at this level as well as above and below. CT scan on admission showed a moderate amount of scalp thinning with subcutaneous air overlying the left frontal lobe. A small area of left parenchymal hemorrhage adjacent to the right petros bone in the temporal lobe which most likely represents a hemorrhagic contusion. The basal cisterns are patent and there is no mid line shift or uncal herniation. Patient has also a remote left posterior border zone infarct with hydrocephalus ex vacuo of the left occipital horn, a rather large remote infarct in the inferior portion of the left cerebellar hemisphere. Repeated CT scan on 5/13/94 didn't show any progressive changes. Patient remained in stable condition. He had hemodialysis q.o.d. He restarted treatment with Coumadin. His last PT was 11.9, PTT 31. Patient refused before hemodialysis new blood tests. His condition remained stable.

DISCHARGE MEDICATIONS: Isordil 20 mgs p.o. t.i.d., Ferrous sulfate 325 mgs p.o. b.i.d., Ativan 0.5 mgs p.o. b.i.d., Lactulose 15 ccs p.o. b.i.d., Calcium carbonate 650 mgs p.o. b.i.d., Compazine 10 mgs p.o. t.i.d. prn nausea, Betoptic 0.5% OU b.i.d., Nephrocaps 1 p.o. qd, Pilocarpine 4%

solution 1 gtt OU b.i.d., Coumadin 2.5 mgs p.o. qd, Tylenol 650 mgs p.o. q6
hours prn pain.

DISPOSITION/FOLLOW-UP: Recommend follow PT/PTT. Patient is on coumadin and
CBC with differential because patient has chronic anemia and
thrombocytopenia.

Patient will be transferred to Anytown VA in stable condition on 5/19/94.

URGENCY: ~0 PRIORITY// **P** priority

1. FILING ERROR: ~3 DISCHARGE SUMMARY Invalid Report Type encountered.
2. FILING ERROR: PROGRESS NOTES Record could not be found or created.
3. CPRSPATIENT,FOUR (F0004): 08/14/95 ADVERSE REACTION/ALLERGY is missing file

Select from 1 to 3

or enter ?, A I, F, P, M, R, or ^ to exit: **<Enter>**

--- Transcriptionist Menu ---

- 1 Enter/Edit Discharge Summary
- 2 Enter/Edit Document
- 3 Upload Menu ...

Enter "VA VIEW ALERTS to review alerts

Select Text Integration Utilities (Transcriptionist) Option: **<Enter>**

In the example above, notice that patient CPRSPATIENT,THREE had no admission on 11/17/96, and so the filer could not create a record in the target file for this discharge summary record. The user acts on the alert to correct the admission date as 11/16/96, and retries the filer, which is now able to file the record appropriately, and the alerts are removed for all recipients.

Display Upload Help

Transcriptionists may select this sub-option in the Upload Menu to display the formats expected by the upload process for the report types defined at your site.

The captioned headers may be captured as ASCII data and used to build macros using commercial word-processors (e.g., Word Perfect or Microsoft Word), and thereby avoid retyping the captioned headers, while minimizing the risk of spelling errors or inconsistencies with the formats expected by the host system.

```
UP      Batch upload reports
HLP      Display upload help

You have PENDING ALERTS

        Enter "VA  VIEW ALERTS      to review alerts

Select Upload menu Option: HLP Display upload help
Select REPORT TYPE: DISCHARGE SUMMARY// <Enter> Discharge Summary

$HDR:                                DISCHARGE SUMMARY
SOC SEC NUMBER:                       555-12-1212
ADMISSION DATE:                       02/21/96
DISCHARGE DATE:                       02/25/96
DICTATED BY:                          CPRSPROVIDER, FOUR, M.D.
DICTATION DATE:                       02/26/96
ATTENDING:                            CPRSPROVIDER, TWO, M.D.
TRANSCRIPTIONIST ID:                  T0003
URGENCY:                              PRIORITY

$TXT

DISCHARGE SUMMARY Text

$END
```

*** File should be ASCII with width no greater than 80 columns.

*** Use "___" for "BLANKS" (word or phrase in dictation that isn't understood).

Press RETURN to continue...<Enter>

Document Parameter Edit

[TIU DOCUMENT PARAMETER EDIT]

This option allows the Clinical Coordinator or IRM Application Specialist to set up either the Basic or Upload Parameters for Text Integration Utilities (TIU). In the example that follows note the explanation of each parameter displayed when double question marks (??) are entered. As TIU parameters are added these explanations will be kept up-to-date.

Example

```
Select TIU Maintenance Menu Option: 1  TIU Parameters Menu

1      Basic TIU Parameters
2      Modify Upload Parameters
3      Document Parameter Edit
4      Progress Notes Batch Print Locations
5      Division - Progress Notes Print Params

You have PENDING ALERTS

      Enter "VA  VIEW ALERTS  to review alerts

Select TIU Parameters Menu Option: 3      Document Parameter Edit

First edit Institution-wide parameters:

Select DOCUMENT: PROGRESS NOTES      CLASS

      ...OK? Yes// <Enter>  (Yes)

DOCUMENT NAME: PROGRESS NOTES//<Enter>

REQUIRE RELEASE: NO// ??

      This parameter determines whether the person entering the
```

document will be required (and prompted) to release the document from a draft state, upon exit from the entry/editing process.

Though designed for Discharge Summaries, release may be used for any kind of TIU document.

Choose from:

1	YES
0	NO

REQUIRE RELEASE: NO// **<Enter>**

REQUIRE MAS VERIFICATION: UPLOAD ONLY // ??

This parameter determines whether verification by MAS is required, prior to public access, and signature of the document.

Though designed for Discharge Summaries, verification may be used for any kind of TIU document, and is particularly helpful for documents that are uploaded from a transcription service.

Allowable values are:	0	NO
	1	YES, ALWAYS
	2	UPLOAD ONLY
	3	DIRECT ENTRY ONLY

where 1 indicates that these documents require verification regardless of how they originate; 2 indicates that verification is required only when only when documents are entered directly into VISTA.

Document Parameter Edit Example cont'd

Choose from:

- 1 YES, ALWAYS
- 0 NO
- 2 UPLOAD ONLY
- 3 DIRECT ENTRY ONLY

REQUIRE MAS VERIFICATION: UPLOAD ONLY// <Enter>

REQUIRE AUTHOR TO SIGN: YES// ??

Currently applies only to Discharge Summaries. This field indicates whether or not the author should sign the document before the expected cosigner (attending).

If parameter is set to NO, only the expected cosigner is alerted for signature. Although the unsigned document appears in the author's unsigned list, and he is ALLOWED to sign it, his signature is not REQUIRED.

If set to YES, then the author is alerted for signature, and if the expected cosigner should attempt to sign the document first, he is informed that the author has not yet signed.

Choose from:

- 1 YES
- 0 NO

REQUIRE AUTHOR TO SIGN: YES//<Enter>

ROUTINE PRINT EVENT(S): ??

A document of the given type, and of ROUTINE urgency, is automatically printed whenever one of these events occurs.

For example, a site may specify that ROUTINE documents print only upon Completion (i.e., signature or cosignature), while STAT documents print upon Release from Transcription, MAS Verification, or both, in addition to

printing upon completion.

If print events are not specified, and a CHART COPY DEVICE is defined for the Medical Center Division, then the document will be auto-printed only upon completion.

If field MANUAL PRINT AFTER ENTRY is set to YES, then auto-print is ignored entirely.

If urgency is not specified for some document, then its urgency is considered to be routine, and the document prints when a routine print event occurs.

Choose from:

R release
V verification
B both

ROUTINE PRINT EVENT(S): **<Enter>**

STAT PRINT EVENT(S): ??

This field is identical to ROUTINE PRINT EVENT(S), except that it applies to documents of STAT urgency rather than ROUTINE urgency.

Choose from:

R release
V verification
B both

STAT PRINT EVENT(S): **<Enter>**

Document Parameter Edit Example cont'd

MANUAL PRINT AFTER ENTRY: YES// ??

This parameter is used for documents where a manually-printed hard copy is desired following document entry. If the parameter is set to YES, the user is prompted to print a copy on exit from their preferred editor, and auto-printing (as described in fields ROUTINE/STAT PRINT EVENT(S)) is ignored.

Choose from:

1	YES
0	NO

MANUAL PRINT AFTER ENTRY: YES// <Enter>

ALLOW CHART PRINT OUTSIDE MAS: YES// ??

This field determines whether non-MAS users (for example, providers) are asked if they want WORK copies or CHART copies when they print a document. If the field is NOT set to YES, they are not asked, and the printout is a WORK copy.

Generally, this is set to YES for PROGRESS NOTES, which are likely to be printed on the Ward or in the Clinic for immediate inclusion in the chart. For DISCHARGE SUMMARIES, which are typically printed centrally, it is usually set to NO, since duplicate CHART COPIES are a particular problem.

Choose from:

1	YES
0	NO

ALLOW CHART PRINT OUTSIDE MAS: YES// <Enter>

ALLOW >1 RECORDS PER VISIT: YES// ??

For example, it is often appropriate to enter multiple PROGRESS NOTES for a single HOSPITALIZATION or CLINIC VISIT, whereas only one DISCHARGE SUMMARY is usually entered per HOSPITALIZATION.

Choose from:

1	YES
---	-----

0 NO

ALLOW >1 RECORDS PER VISIT: YES//<Enter>

ENABLE IRT INTERFACE: ??

This enables TIU's interface with Incomplete Record Tracking, (IRT) which updates IRT's deficiencies when transcription, signature, or cosignature (review) events are registered for a given document.

NOTE: IRT is designed for DISCHARGE SUMMARIES, and is appropriate only for types of documents where only one document is expected per patient movement. We therefore ask you to leave this parameter undefined (or set it to NO) for PROGRESS NOTES.

Choose from:

0 NO

1 YES

ENABLE IRT INTERFACE: <Enter>

Document Parameter Edit Example cont'd

SUPPRESS DX/CPT ON NEW VISIT: NO// ??

This parameter applies only to documents for outpatient care. Together with parameter ASK DX/CPT ON ALL OPT VISITS, it determines whether or not a user is prompted for diagnoses and procedures after signing or editing a document.

If this parameter is set to YES (for suppress), the user is not prompted for this information.

If this parameter is set to NO or is blank, the user may or may not be prompted, depending on the type of visit and on parameter ASK DX/CPT ON ALL OPT VISITS.

If a site elects to suppress diagnoses and procedures, the site must capture this information by some other means (such as an AICS encounter form), in order to receive workload credit for these visits.

Choose from:

1 YES

0 NO

SUPPRESS DX/CPT ON NEW VISIT: NO// <Enter>

FORCE RESPONSE TO EXPOSURES: ??

When set to YES, this parameter forces the user to respond when asked to specify a veteran's Service Connection Classification (AO, IR, or EC), when creating a standalone visit.

Choose from:

1 YES

0 NO

FORCE RESPONSE TO EXPOSURES: <Enter>

ASK DX/CPT ON ALL OPT VISITS: ??

This parameter applies only to documents for outpatient care,
and is IGNORED if SUPPRESS DX/CPT ON ENTRY is set to YES.

If DX/CPT prompts are NOT suppressed, and ASK DX/CPT ON ALL
OPT VISITS is set to YES, the user is prompted for DX/CPT
information for scheduled as well as unscheduled (stand-alone)
visits.

If DX/CPT prompts are NOT suppressed, and ASK DX/CPT ON ALL OPT
VISITS is set to NO, the user is prompted for DX/CPT information
for unscheduled visits ONLY.

Choose from:

1	YES
0	NO

ASK DX/CPT ON ALL OPT VISITS: **<Enter>**

SEND ALERTS ON ADDENDA: ??

This parameter determines whether AUTHORS and COSIGNERS of a
document of this kind (and any of its descendent types) will
receive an informational alert when addenda are added by other
persons. Like all document parameters, it may be overridden at
descendent levels of the Document Definition Hierarchy. DEFAULT
is NO.

Choose from:

1	YES
0	NO

SEND ALERTS ON ADDENDA: **<Enter>**

Document Parameter Edit Example cont'd

ORDER ID ENTRIES BY TITLE: ??

This prompt applies only to notes with interdisciplinary entries
Under them.

When an ID note is displayed or printed, the child entries are
Normally ordered by reference date under the parent entry. In some
cases it may be preferable to order them alphabetically by title.
If this parameter is set to YES, child entries are displayed by
title rather than by date.

The default order is by date.

Choose from:

1 YES

0 NO

ORDER ID ENTRIES BY TITLE: <Enter>

SEND ALERTS ON NEW ID ENTRY: YES// ??

This parameter applies only to interdisciplinary parent notes.

If this parameter is set to YES, the signer (cosigner) of an
interdisciplinary parent note is alerted when a new entry is added
to the note.

The default is NO.

Choose from:

1 YES

0 NO

SEND ALERTS ON NEW ID ENTRY: YES// <Enter>

EDITOR SET-UP CODE: ??

This is M code which is executed prior to invoking the user's preferred
editor. It ordinarily sets local variables, which are then used in the

editor's header, etc.

For example, code written at Boston VAMC sets a local array containing patient demographics. An M-based editor used at the site can then display demographic information in a fixed header when a user edits a document.

EDITOR SET-UP CODE: **<Enter>**

If your site wishes to route alerts for filing errors to different recipients by document type (Discharge Summary alerts to one MRT, Operative Report alerts to another, etc.), this is where to

If document is to be uploaded, specify Filing Alert Recipients:

Select FILING ERROR ALERT RECIPIENTS: **CPRSRECIPIENT,ONE**

// ??

CPRSRECIPIENT,ONE

You may enter a new FILING ERROR ALERT RECIPIENTS, if you wish. These persons receive alerts from the upload filer process when a document of the given type cannot be filed/located, or has a missing field.

If a document being uploaded has a missing/bad title, then alert recipients defined at the title level cannot be found. In this case, recipients named at the class level are alerted. For example, if a Progress Note is being uploaded and has a missing/bad title, then Progress Note-level recipients are alerted.

If recipients are not specified, then alert recipients named in parameter UPLOAD ERROR ALERT RECIPIENTS in the TIU PARAMETER file are alerted as defaults.

Choose from:

ANDERS,CURTISY CLA PHYSICIAN
ARUS,DUSTY RA

```
ARC, CHAS      CA
```

```
. . .
```

```
'^' TO STOP: ^
```

Document Parameter Edit Example cont'd

Select FILING ERROR ALERT RECIPIENTS: **CPRSRECIPIENT,ONE**

// <Enter>

Now enter the USER CLASSES for which cosignature will be required:

Select USERS REQUIRING COSIGNATURE: INTERN// ??

Choose from:

INTERN

PAYROLL TECHNICIAN

STUDENT

You may enter a new USERS REQUIRING COSIGNATURE, if you wish

Applies to all types of documents EXCEPT DISCHARGE SUMMARIES.

Please indicate which groups of users (i.e., User Classes) require cosignature for the type of document in question. For example, STUDENTS, INTERNS, LPNs, and other user classes may be identified as requiring a cosignature for PROGRESS NOTES.

NOTE: Independent of this parameter, DISCHARGE SUMMARIES ALWAYS require cosignature by the ATTENDING PHYSICIAN, EXCEPT when the ATTENDING PHYSICIAN dictates the summary himself.

Choose from:

ACCOUNTANT

ACCOUNTS PAYABLE EMPLOYEE

.

.

.

```
'^' TO STOP: ^  
Select USERS REQUIRING COSIGNATURE: INTERN// <Enter>  
  
Now enter the DIVISIONAL parameters:  
Select DIVISION: SALT LAKE CITY// ?  
Answer with DIVISION:  
    SALT LAKE CITY  
  
    You may enter a new DIVISION, if you wish  
    Please indicate the Medical Center Division  
Answer with MEDICAL CENTER DIVISION NUM, or NAME, or FACILITY NUMBER:  
    1                SALT LAKE CITY        660  
  
Select DIVISION: SALT LAKE CITY// <Enter>  
  
CHART COPY PRINTER: ??  
  
    This parameter is primarily useful for DISCHARGE SUMMARIES, or other  
    documents where automatic central printing of chart copies on site-  
    configurable events are most useful (e.g., INTERIM SUMMARIES or  
    OPERATIVE REPORTS at some point in the future).  
  
    When defined along with a STAT CHART COPY PRINTER, this is the device to  
    which chart copies of documents with ROUTINE urgencies will be sent  
    automatically.  If no STAT CHART COPY PRINTER is defined, then ALL  
    documents of the current type will be sent to this device, regardless of  
    their urgencies.  
  
    Note: If field MANUAL PRINT AFTER ENTRY is set to YES, then auto-print  
    is ignored.
```

Document Parameter Edit Example cont'd

Choose from:

AFJX RESOURCE	IRM	AFJX RESOURCE
BROKER DEVICE	SYSTEM	_BG
HFS	Host File Server	DSA4:[MUMPS.OERMGR]
HOME	HOME	_LTA:
INTERMEC 4100	LABEL TABLE	_LTA370:
S-DJ	Slaved Deskjet	0

'^' TO STOP: ^

CHART COPY PRINTER: <Enter>

STAT CHART COPY PRINTER: ??

This parameter is primarily useful for DISCHARGE SUMMARIES, or other documents where automatic central printing of chart copies on site-configurable events are most useful (e.g., INTERIM SUMMARIES or OPERATIVE REPORTS at some point in the future).

When defined along with a CHART COPY PRINTER, this is the device to which chart copies of documents with STAT urgencies will be sent automatically.

Note: If field MANUAL PRINT AFTER ENTRY is set to YES, then auto-print is ignored.

Choose from:

AFJX RESOURCE	IRM	AFJX RESOURCE
BROKER DEVICE	SYSTEM	_BG
HFS	Host File Server	DSA4:[MUMPS.OERMGR]
HOME	HOME	_LTA:
INTERMEC 4100	LABEL TABLE	_LTA370:
S-DJ	Slaved Deskjet	0

'^' TO STOP: ^

STAT CHART COPY PRINTER: <Enter>

Select DIVISION: <Enter>

Press RETURN to continue...<Enter>

- 1 Basic TIU Parameters
- 2 Modify Upload Parameters
- 3 Document Parameter Edit
- 4 Progress Notes Batch Print Locations
- 5 Division - Progress Notes Print Params

Select TIU Parameters Menu Option:<Enter>

Form Letter

The new parameters with patch TIU*1*222 expand the 'Document Parameter Edit' option [TIU DOCUMENT PARAMETER EDIT] when the document is in the FORM LETTERS document class.

When a note who's title is in the FORM LETTERS document class is printed the regular TIU header is suppressed and the contents of the form letter parameters are added to the beginning and end of the letter. Also, the signature block is suppressed.



Note: Form letters can be printed before being signed as a draft copy. Caution should be used because there is no indication of completion status on the printed draft. You should destroy all drafts made in this manner.

All templates and TIU objects are supported for form letters—the same as with other TIU documents. Additionally, TIU objects are supported in header and footer fields.



Note: Caution should be exercised so that no personally identifiable information, such as Social Security Number or Date of Birth, is included in form letters. Sending this sort of information through mail is a potential patient safety issue. Consult with your facilities Privacy Officer with questions about what would violate the privacy of your patients.

When a form letter includes addenda, the letter and addenda are each to be printed starting on a separate page with the header and footer as specified in the parameters. A parent Interdisciplinary Note (ID Note), if in the FORM LETTER document class, prints as a form letter but without its child notes. When the opposite is true (i.e., the parent note is not a form letter, but the child notes are) then the parent note prints with the usual TIU header information, and each child note prints as a form letter.



Note:

Form letters are designed to be used with Progress Notes and any use of form letters outside of this document class is not supported. The original charter for the FORM LETTERS document class, and the functionality that goes along with it, is to provide a form letter feature with minimized probability of violating the patient's privacy. The use of form letters functionality for other types of progress notes circumvents this safeguard.

Note that the entire beginning parameter sequence is included for example purposes only and that the actual settings for each parameter should be set according to your site's requirements:

```

TIU Parameters Menu

1      Basic TIU Parameters
2      Modify Upload Parameters
3      Document Parameter Edit
4      Progress Notes Batch Print Locations
5      Division - Progress Notes Print Params

Select TIU Parameters Menu Option: 3 Document Parameter Edit

Select DOCUMENT DEFINITION:  FORM LETTER EXAMPLE
DOCUMENT DEFINITION: FORM LETTER EXAMPLE// <Enter> FORM LETTER EXAMPLE      TITLE
REQUIRE RELEASE: <Enter>
REQUIRE MAS VERIFICATION: <Enter>
REQUIRE AUTHOR TO SIGN: <Enter>
ROUTINE PRINT EVENT(S): <Enter>
STAT PRINT EVENT(S): <Enter>
MANUAL PRINT AFTER ENTRY: <Enter>
ALLOW CHART PRINT OUTSIDE MAS: <Enter>
ALLOW >1 RECORDS PER VISIT: <Enter>
ENABLE IRT INTERFACE: <Enter>
SUPPRESS DX/CPT ON ENTRY: <Enter>
FORCE RESPONSE TO EXPOSURES: <Enter>
ASK DX/CPT ON ALL OPT VISITS: <Enter>
SEND ALERTS ON ADDENDA: <Enter>
ORDER ID ENTRIES BY TITLE: <Enter>
SEND ALERTS ON NEW ID ENTRY: <Enter>
SEND COSIGNATURE ALERT: <Enter>
EDITOR SET-UP CODE: <Enter>

HEADING:
Department of Veterans Affairs
1234 Example Street
Tampa, FL 34698

Edit? NO// <Enter>

JUSTIFY HEADING: CENTER JUSTIFIED// ?
Select where to display the HEADING.
Choose from:
LJ      LEFT JUSTIFY
CJ      CENTER JUSTIFY
RJ      RIGHT JUSTIFY

INSERT BLANK LINES: ?
Enter the number of blank lines to be inserted AFTER (the
present). If no header, the blank lines will be added before the
text. 1-10 lines may be added.

INSERT BLANK LINES: <Enter>

```

Prints at the top of the first page.

Select where to print heading; LEFT JUSTIFY is the default

If no heading is wanted, blank lines may be added to help text placement with envelope windows

The FOOTER is printed at the bottom of every page.

Select where to print the footer. LEFT JUSTIFY is the default.

```

FOOTER: <Enter>
Department of Veterans Affairs
1234 Example Street
Tampa, FL 34698

  Edit? NO// <Enter>

JUSTIFY FOOTER: RIGHT JUSTIFY// <Enter>

CLOSING:
Sincerely,
|EXAMPLE OBJECT|

  Edit? NO// <Enter>
JUSTIFY CLOSING: LEFT JUSTIFY// <Enter>

PAGE NUMBERS: YES// <Enter>

JUSTIFY PAGE NUMBERS: RIGHT JUSTIFIED// <Enter>

Press RETURN to continue...

```

The diagram illustrates the placement of closing and page numbers in a document. It shows a sequence of text prompts and user inputs. Callout boxes provide instructions:

- The CLOSING prints at the *end* of the note text.** (Points to the closing text)
- Select where to print the closing. LEFT JUSTIFY is the default.** (Points to the justify option for closing)
- Select to print page number in the format Page X of X.** (Points to the page numbers option)
- Select where to print the page numbers. LEFT JUSTIFY is the default.** (Points to the justify option for page numbers)

When printing a document title from the new document class, CHART or WORK copy is ignored and will print as a FORM LETTER omitting the standard header and footer.

The use of TIU OBJECTS/PATIENT DATA objects is supported in the new fields and should be used with care to avoid including any sensitive patient data if the document is to be printed and/or mailed to that patient. Objects that return either a single line or multiple lines of data are supported.

The HEADING will print at the top of THE FIRST PAGE. A blank line follows the heading to separate it from the note body.

The FOOTER will print at the bottom of EVERY PAGE. A blank line precedes the footer to separate it from the note body.

The CLOSING will print at the END of the document. One blank line precedes the closing to separate it from the note body.

PAGE NUMBERS may be displayed in the format 'Page X of X'. It will print immediately after the footer (if present).

The default placement for all new segments is LEFT JUSTIFIED if left blank.

When viewing titles in the FORM LETTERS class in the CPRS GUI, the heading, closing and footer will be displayed giving an indication of what the document will look like when printed. Page numbers are not displayed, but will display during printing if selected.

The finished note looks like this:

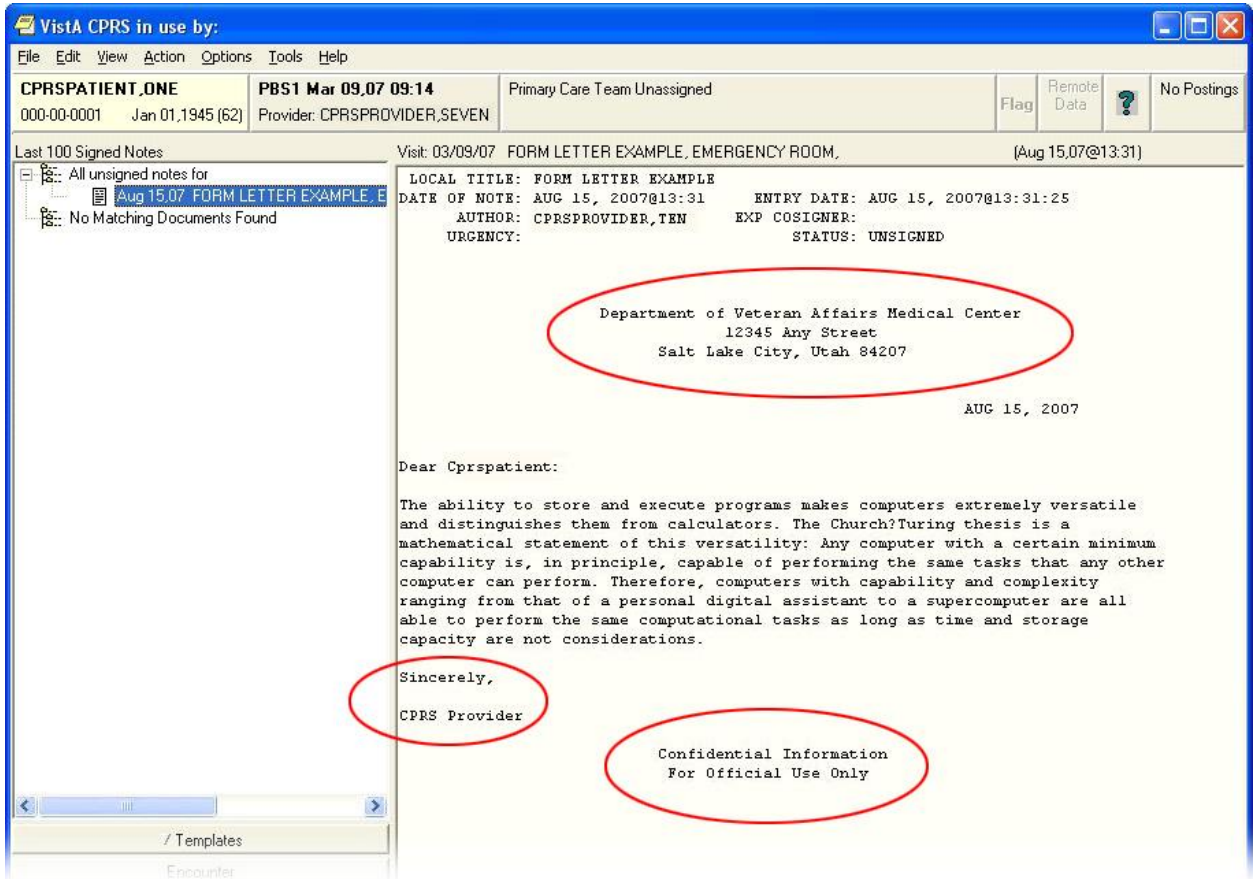

Note: Form letters are displayed in CPRS as they will be printed with the header and footer information in place.

Progress Notes Batch Print Locations

[TIU PRINT PN LOC PARAMS]

These parameters are used by the [TIU PRINT PN BATCH INTERACTIVE] and [TIU PRINT PN BATCH SCHEDULED] options. If the site wants a header other than what is returned by \$\$\$SITE^ VASITE the .02 field of the 1st entry in this file will be used. For example, Town1-Town2-Town3 can have the institution of their progress notes as “CENTRAL ANYWHERE HCF.”

```
Select TIU Maintenance Menu Option: 1  TIU Parameters Menu

1      Basic TIU Parameters
2      Modify Upload Parameters
3      Document Parameter Edit
4      Progress Notes Batch Print Locations
5      Division - Progress Notes Print Params

Select TIU Parameters Menu Option: 4  Progress Notes Batch Print Locations

Select Clinic or Ward: TELEPHONE TRIAGE - PSYCHIATRY
PROGRESS NOTES DEFAULT PRINTER: LASERJET 4SI// <Enter>
EXCLUDE FROM PN BATCH PRINT: ?

Set to '1' progress notes for this location will not be included
in the progress notes outpatient batch print job [TIU PRINT PN
BATCH].You would do this if you wanted to print the CHART copies
of the notes for this location in the clinic and not in the file
room.

Choose from:

1      YES
```

Division - Progress Notes Print Params

[TIU PRINT PN DIV PARAMS]

Use this option for entering hospital locations used for [TIU PRINT PN OUTPT LOC] and [TIU PRINT PN WARD] options. If locations are not entered in this file they will not be selectable from these options.

```
Select TIU Maintenance Menu Option: 1  TIU Parameters Menu

1      Basic TIU Parameters
2      Modify Upload Parameters
3      Document Parameter Edit
4      Progress Notes Batch Print Locations
5      Division - Progress Notes Print Params

Select TIU Parameters Menu Option: 5  Division - Progress Notes Print Params

Select Division for PNs Outpatient Batch Print: ?
Answer with TIU DIVISION PRINT PARAMETERS, or NUMBER:

1          SALT LAKE CITY

You may enter a new TIU DIVISION PRINT PARAMETERS, if you
wish. Select the DIVISION these print parameters apply to.
Answer with MEDICAL CENTER DIVISION NUM, or NAME:

1          SALT LAKE CITY          660

Select Division for PNs Outpatient Batch Print: YOUR HOSPITAL

...OK? Yes// <Enter>  (Yes)
```

LOCATION TO PRINT ON FOOTER: ??

The name of this division as it should appear in the footer of the progress notes and forms printed using the terminal outpatient sort. This is useful for sites that want digit something other than what the external value of this division returned by \$\$SITE^VASITE. For example, the TxTown1 division of the Central Anywhere Health Care System may want Central Anywhere HCS- TxTown1 to appear in the footer instead of TXTOWN1 VAMC.

LOCATION TO PRINT ON FOOTER: **CENTRAL ANYWHERE**

PROGRESS NOTES BATCH PRINTER: **WARD LASERJET 4SI**

Document Definitions

[TIUF DOCUMENT DEFINITION MGR]

Whenever a provider enters a TIU document (such as a report, a progress note, a discharge summary, or other documentation), that document is linked to a Document Definition in the Document Definition hierarchy. This Document Definition stores the behavior of the document (for example, signature requirements) and is called a Title. It also stores boilerplate/ overprint text, if desired.

Plan the Document Definition Hierarchy your site or service will use before installing TIU and converting Progress Notes. Patch GMRP*2.5*44 helps you do this, by cleaning up and organizing your files before the conversion.

For more detailed information describing the hierarchy, see the field descriptions for the Document Definition File in the data dictionary.

Document Definition Layers:

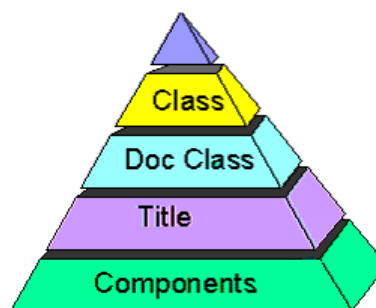

The layer linked to individual documents is the *Titles* layer, which is the lowest of the Hierarchy. Titles can be composed of Components (e.g., a SOAP note is composed of the components Subjective, Objective, Assessment, and Plan).

The two higher layers of definition are *Document Class* and *Class*. These layers group Document Definitions within a meaningful organization. These two layers also store some behaviors, which are inherited by associated Titles.

TIU permits nested **levels** of Class. TIU allows only one Document Class **level** beneath a Class **level**. This level, however, can contain as many Document Classes as necessary. TIU allows only one **level** of Titles beneath a Document Class. This level however, can contain as many Titles as necessary.

Document Definition Options

Option Text	Option Name	Description
Create Document Definitions	TIUFC CREATE DDEFS	The Create Document Definitions option lets you create new entries of any type (Class, Document Class, Title, Component) except Object, placing them where they belong in the hierarchy. Although entries can be created using the Edit and Sort options, the Create option streamlines the process. The Create option permits you to view, edit, and create entries (if the entry is not marked National Standard). The Create Option doesn't let you copy an entry.
Edit Document Definitions	TIUFH EDIT DDEFS	The Edit Document Definitions Option lets you view and edit entries. Since Objects don't belong to the hierarchy, they can't be viewed or edited using the Edit Option.
Sort Document Definitions	TIUFA SORT DDEFS	The Sort Document Definitions option lets you view and edit entries by selected sort criteria (displayed in alphabetic order by name rather than in hierarchy order). Entries can include Objects.
Create Objects	TIUFJ CREATE OBJECTS MGR	This option lets you create new objects or edit existing objects. Existing objects are displayed for you within a selected alphabetical range.
View Objects	TIUFJ VIEW OBJECTS CLIN	This option lets you review existing objects within a selected alphabetical range.

Document Definition Terminology

Term	Definition

CLASS	A group of groups which may contain one or more CLASSES or DOCUMENT CLASSES . For example: Progress Notes, Discharge Summary, and History and Physical Examinations.
DOCUMENT CLASS	A grouping which may contain one or more TITLES ; for example: Medical Service Notes, Nursing Service Notes, Surgical Service Notes,
TITLE	A single entity at the lowest level. For example: Endocrinology Note, OPC/Psychology, Primary Care Note, etc.
BOILERPLATE TEXT	Template-like blocks of text that use OBJECTS and embedded text to allow quick creation of notes.
COMPONENT	A reusable block of text that is predefined for a specific purpose, such as a SOAP components (Subjective, Objective, Assessment, Plan).
OBJECT	A predefined placeholder that allows patient-specific text to be inserted into a document when a user enters a TIU document. Objects are names representing executable M code, which may be "embedded" in the Default Text of either a component or a document, to produce an effect (e.g., the Object "Patient AGE" may be invoked to insert the value of the patient's age at an arbitrary location within a document).

Matrix of Actions allowed per Status and Ownership

User: For Document Definition, IRM, Clinical Coordinators, or service managers authorized to maintain the Document Definition Hierarchy. Only programmers can create objects or edit Technical Fields.

Owner: Either Personal Owner or Class Owner; the person who creates or is assigned responsibility for the document type being acted on. Items under the relevant type may have separate owners (that is, A may own the Document Class, but B could own a Title under the Document Class).

Status: A=Active, I = Inactive, T=Test

Type	Status	User	Actions	Limitations
Class, Document Class	A	Any	Edit Status, Owner Add new items to Class (<i>Class or Document Class</i>), or to Document Class (<i>Titles</i>).	Nat'l Standards can't be edited. Must own the <i>items</i> .
	I	Any	Edit Basics and Upload Fields.	
	I	Owner	Delete as entry from file.	Entry can't be In Use.
Title	A, T	Any	Edit Status and the Owner.	
	I	Any	Add items (<i>components</i>). Edit Basics and Boilerplate Text .	Only owners can add non-Shared Components. Item can't already have a parent.
	I	Owner	Delete file entry.	If not In Use.
Component	A,T	Any	Edit the Owner.	
	I	Any	Add new items (<i>components</i>).	Users must own items.

			Edit or delete its items. Edit Basics and Boilerplate Text.	
	I	Owner	Delete entry from file.	If not In Use.
Shared Component	N/A	Any	Add entry as an item to a Title or Component.	
		Owner	Edit Basics and Boilerplate Text.	All parents must be Inactive.
Object		Any	Embed Object in Boilerplate Text.	
	I	Any	Edit Owner.	Component or Title must be Inactive.
	I	Owner	Edit Object Basics and Technical Fields.	Only programmers can edit Technical Fields.

Creating Objects

Objects are predefined placeholders that allow patient-specific text to be inserted into a document when a user enters a TIU document.

Objects are names representing executable M code, which may be “embedded” in the Default Text of either a component or a document, to produce an effect (e.g., the Object “Patient AGE” may be invoked to insert the value of the patient’s age at an designated location within a document).

☞ **Note:** Besides objects created by each site, there are a set of national objects supplied by the VistA developments team. Information on these is maintained on the TIU web page at <http://vista.med.va.gov/tiu/html/objects.html>.

General Information

Objects must always have uppercase names, abbreviations, and print names. When embedding objects in boilerplate text, users may embed any of these three (name, abbreviation, print name) in boilerplate text, enclosed by an “|” on both sides. Objects must always be embedded in uppercase.

Objects are stored in the Document Definition File, but are not part of the Hierarchy. They are accessible through the options *Create Objects* and *Sort Document Definitions* (by selecting Sort by Type and selecting Type Object).

TIU exports a small library of Objects. Sites can also create their own. Future versions of TIU are expected to export a much more extensive library of nationally supported objects.

Only an owner can edit an object and should do so only after consulting with others who use it. The object must be Inactive for editing. It should be thoroughly tested. (See Object Status, under Status.)

Objects must initially be written by programmers. (See description in TIU Technical Manual.)

Once defined, Objects may be used any number of times within an unlimited number of different titles.

As sites develop their own Objects, they can be shared with other sites through a mailbox entitled TIU OBJECTS in SHOP,ALL (reached via FORUM).



NOTE: Object routines used from SHOP,ALL are *not* supported by the Field Offices.
Use at your own risk!

See Appendix B in this manual for an example of creating an object.

Authorization/Subscription Utility (ASU)

The Authorization/Subscription Utility (ASU) implements a User Class Hierarchy which is useful for identifying the roles that different users play within the hospital. It also provides tools for creating business rules that apply to documents used by members of such groups. ASU provides a method for identifying who is AUTHORIZED to do something (for example, sign and order). Future versions of ASU will provide tools for identifying a group of persons who SUBSCRIBE to receive something (for example, the Medical House Staff Officer may receive an alert to cosign all Schedule II narcotic orders, etc.).

ASU originated in response to the long recognized demand for a “Scope of Practice” model, which was first discussed during the analysis and design of OE/RR. The immediate driving force behind ASU’s development was the complexity of Text Integration Utilities’ (TIU’s) document definition needs. Current security key capabilities were unable to efficiently manage the needs of clinical documentation (Discharge Summaries, Progress Notes, etc.).

Hierarchy Example:

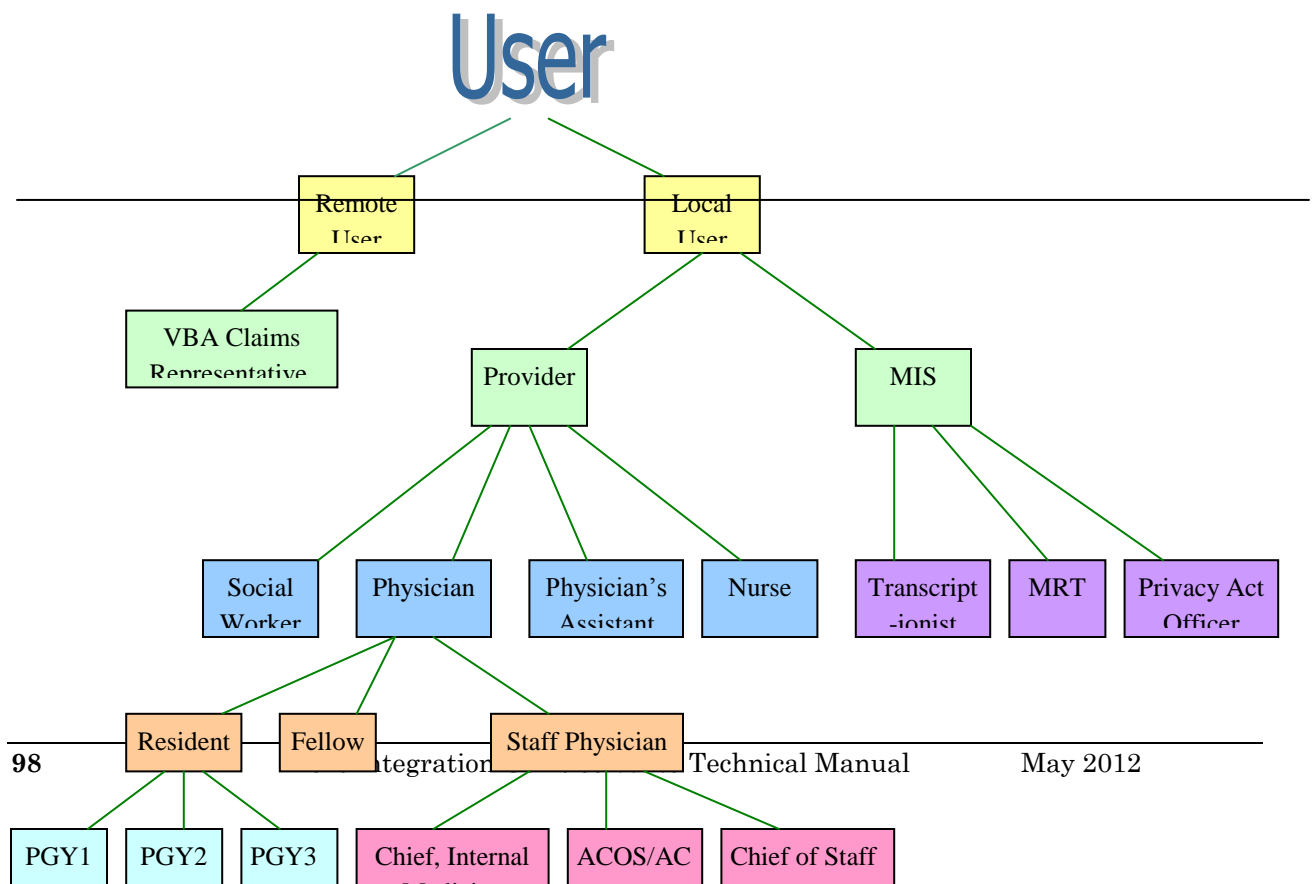

User Class Management [USR CLASS MANAGEMENT MENU]

This is a menu of options for management of User Class Definition and Membership. See the *Authorization/Subscription Utility (ASU) Technical Manual* for information on using these options. TIU uses ASU to help manage clinical documents.

Option	Option Name	Description
User Class Definition	USR CLASS DEFINITION	This option allows review, addition, editing, and removal of User Classes.
List Membership by User	USR LIST MEMBERSHIP BY USER	This option allows review, addition, editing, and removal of individual members to and from User Classes.
List Membership by Class	USR LIST MEMBERSHIP BY CLASS	This option allows review, addition, editing, and removal of individual members to and from User Classes.
Edit Business Rules	USR EDIT BUSINESS RULES	This option allows the user to enter Business Rules authorizing specific users or groups of users to perform specified actions on documents in particular statuses (e.g, an UNSIGNED PROGRESS NOTE may be EDITED by a PROVIDER who is also the EXPECTED SIGNER of the note, etc.).
Manage Business Rule	USR BUSINESS RULE MANAGEMENT	This option allows you to list the Business rules defined by ASU, and to add, edit, or delete them, as appropriate.

Template Management [TIU IRM TEMPLATE MGMT]

When a user's access is terminated or deactivated, certain cleanup actions are desirable. If the terminated user possessed TIU templates, a site may wish to remove them upon termination, either automatically or manually. To allow flexibility at individual site locations, a new parameter will allow the site to specify that non-shared templates for a terminated user may be automatically removed - or the site may disable such automatic action and manually remove templates for the user.

Option	Option Name	Description
Delete TIU templates for selected user.	TIU TEMPLATE CAC USER DELETE	Removes all templates created by a selected user. This option performs the delete at the time the option is executed.
Edit auto template cleanup parameter.	TIU TEMPLATE USER DELETE PARAM	Sets a parameter indicating whether or not a template cleanup should be automatically performed at the any user is deactivated.
Delete templates for ALL terminated users.	TIU TEMPLATE DELETE TERM ALL	Removes all templates created by deactivated users. This option performs the delete at the time the option is executed.

The 3 above options allow the CAC to delete non-shared templates for any individual user, to toggle automatic cleanup of non-shared templates for terminated users ON or OFF (based on Kernel's User terminate event [XU USER TERMINATE] option), and to delete all existing non-shared templates for users who have been terminated previous to the current date.



NOTE: The third option above traverses the TIU TEMPLATE (file# 8927) file's AROOT x-ref recursively and can take a while to complete. Before using the

option, CAC's are advised to disable TIU template editing options and assure that the process is implemented at an off-peak time.

A new OPTION named Delete user's TIU templates. [TIU TEMPLATE USER DELETE] is installed, but is used to link the call KUSER^TIUSRVT3 to Kernel's Kernel's User terminate event [XU USER TERMINATE] event option, and hence the new option does not appear on any menus.



NOTE Users terminated with future dates are not handled by Kernel or by this patch unless the Kernel Automatic Deactivation of Users [XUAUTODEACTIVATE] option is activated and scheduled at the local site. A related issue is that users terminated from the Edit a User's Options [EDIT A USER'S OPTIONS] option rather than the Deactivate a User [XUSERDEACT] option will also require the option [XUAUTODEACTIVATE] to be activated and scheduled. To assure reliable cleanup upon termination, sites should schedule the [XUAUTODEACTIVATE] option to run nightly, or should confirm that it is in fact already so scheduled.

A new Parameter, Y/N auto cleanup upon termination [TIU TEMPLATE USER AUTO DELETE], has been created for toggling the automatic TaskMan cleanup of non-shared templates for terminated users ON or OFF. Editing is provided at the SYSTEM, DIVISION, and PACKAGE levels via the new Edit auto template cleanup parameter. [TIU TEMPLATE USER DELETE PARAM] menu option as described above.

Progress Notes Print Options

Option	Option Name	Description
Author– Print Progress Notes	TIU PRINT PN AUTHOR	This option produces chart or work copies of progress notes for an author, for a selected date range.
Location– Print Progress Notes	TIU PRINT PN LOC	This option prints chart or work copies of progress notes for all patients who were at a specific location when the notes were written. The patients whose progress notes are printed on this report may not still be at that location. If chart is selected, each note will start on a new page.
Patient– Print Progress Notes	TIU PRINT PN PT	This option prints or displays progress notes for a selected patient by selected date range.
Ward– Print Progress Notes	TIU PRINT PN WARD	This option lets you print progress notes for all patients who are now on a ward for a selected date range. This option is only for ward locations.

MAS Options to Print Progress Notes [TIU PRINT PN MAS MENU]

Option		Description
Admission- Prints all PNs for Current Admission	TIU PRINT PN ADMISSION	This option prints all progress notes for a selected patient for the current admission if patient is an inpatient or LAST admission if the patient has been discharged.
Batch Print Outpt PNs by Division	TIU PRINT PN BATCH INTERACTIVE	This option batch prints outpatient progress notes in terminal digit order by division. Sites can exclude Locations from this job by editing field #3 in file #8925.93. Locations not entered in file #8925.93 will be included in the batch print.
Outpatient Location- Print Progress Notes	TIU PRINT PN OUTPT LOC	This option is designed to be used primarily by MAS. It produces CHARTABLE notes and tracks the last note printed for the selected outpatient location. Output is sorted in alphabetical by patient order.
Ward- Print Progress Notes	TIU PRINT PN WARD	This option will allow the printing of Progress Notes for ALL patients on the ward at the time the job is queued to print. All of the notes for a selected date range (regardless of the location of the note) will print. This option is only for WARD locations and <i>only prints to printers (not to your screen)</i> .

Progress Notes Print Options contd

Clinical users can print progress notes, but the more complex printing is geared towards MAS and managing this function on a medical center level. The software also supports a hybrid approach.

1. LIST MANAGER—Users may print all types of documents using a variety of methods from the List Manager interface for TIU, including Forms, Progress Notes, Discharge Summaries, Consults, etc. Work and Chart copies are possible. Chart copies are the recommended type of printed copy, but many sites still want to print Work copies. For example, you may want to print WORK copies of UNSIGNED notes.

Other than the above List Manager printing, all other print options are on print menus. Only SIGNED notes are available from these options.

2. [TIU PRINT PN USER MENU]—All of the options on this menu support the printing of CHART or WORK copies. Patient, Author, and Location are the current choices. TITLE sorts will be added. It should be noted that this LOCATION print is an option that will print for any location there is a signed note entered for— it doesn't track anything.

MAS Print Options

Two files drive the CHART printing process:

TIU PRINT PARAMETERS FILE #8925.93

TIU DIVISION PRINT PARAMETERS FILE #8925.94 (supports batch printing outpatient Progress Notes)

In order to use any of the MAS print options (except ADMISSION), the location will have to be entered in one (inpatient locations) or both (outpatient locations) of the above files.

File #8925.93 TIU PRINT PRAMETERS FILE is used for the [TIU PRINT PN WARD] and [TIU PRINT PN OUTPT LOC] options. Field #1.02 tracks the last note that was printed for a selected location. This will be presented as the default PRINT FROM THIS POINT ON: YES//. The user may select another date/time to initialize.

FUN FACTS: This field is in an interesting format. FileMan DATE/TIME ';' IEN of Note. Although it is possible to reset this using FM, it is much easier to just pick the date/time you want to go forward from.

Progress Notes Print Options contd

The PROGRESS NOTES DEFAULT PRINTER field brings this device up as the default for the user when queuing notes for this location. At the present time these print options are not automated to queue up without user interaction.

Field #3 EXCLUDE FROM PN BATCH PRINT is a flag designed to be used for those outpatient locations the site doesn't want to auto-print in the batch print job.

Options keyed off file #8925.93:

[TIU PRINT PN WARD]—This option is usually used by the night ward clerk. The output is in RM/BED order to facilitate filing. It will print all notes after the last time they were printed. This option will print the notes for ALL current inpatients on the ward, regardless of whether the location of the note is that ward—a nice feature for transferred patients or patients with outpatient clinic appointment notes.

There is also an option [TIU PRINT PN ADMISSION] that will print all the patient's note for the last admission; done on discharge, to consolidate the chart.

[TIU PRINT PN OUTPT LOC]—Unlike the user's LOC print, this option does track the last note printed. This option is designed for sites that have specific clinics on electronic progress notes (EPN) and don't want to batch print in the file room. The clerk can print all the notes and file them in the clinic. This would work best for mental health-type clinics where patients are seen frequently.

This option was intended to support the transition to electronic progress notes—it has a specific place. Remember to turn on field #3 if you want to take this approach with a clinic. It should be noted that if a patient is seen in other clinics and those other clinics are batch-printed, the notes from the flagged clinic will also be printed in that batch. This is to preclude gaps in sequence—clinical information overlooked because it fits in between two other notes.

Progress Notes Print Options contd

BATCH PRINTING OUTPATIENT PROGRESS NOTES

There are two new batch print options [TIU PRINT PN BATCH INTERACTIVE] and [TIU PRINT PN BATCH SCHEDULED]. These options are identical except the latter is set up in file 19.2 to run unaccompanied. The batch print is sorted in terminal digit order for the file room. It prints out a page of possible problems and what to check if no notes print. In theory, the MAS person would bring this to IRM to have them troubleshoot. You wouldn't want to do this every night—most test sites do it once a month. Inpatient notes *will not* print in this option. Inpatient and outpatient notes are supposed to be filed in different sections of the charts. Progress Notes V. 2.5 did not support this.

Helpful Hints

CHART vs. WORK copies—There are certain situations when only a WORK copy is appropriate, such as when the document is not signed. The current version has an easy way of disallowing anyone other than MAS from printing progress notes. This is only feasible for those sites that are almost completely electronic. Otherwise, users will be asked if they want a WORK or a CHART copy. The WORK copy has the patient phone number on it and doesn't have a form number (a nifty little trick to keep MAS from filing them in the CHART!). The WORK copy is clearly marked as NOT FOR MEDICAL RECORD.

CONTIGUOUS vs. SEPARATE PAGES—This is where clairvoyant prowess comes into play. Users are sometimes mystified as to why they sometimes get asked the question and sometimes not. If users have selected a sort that will only produce CHART copies if the notes are on separate pages (location, title (when avail), author) there wouldn't be any point in asking them if that is how they want them. If they want WORK copies, they can only have them in CONTIGUOUS (save trees wherever possible) format. Also, if there is only one note, it wouldn't make sense to ask if they want it on a separate page.

DUPLEXing—It makes sense that you would want to print notes all through the patient's admission and then print them again upon discharge, duplexing them to save paper. Actually it does make the chart thinner.

TECHNICAL TIDBITS

Avoid trying to change the paging of Progress Notes. Just for your information, TIUFLAG controls CHART/WORK and TIUSPG does CONTIGUOUS/ SEPARATE. These variables are sometimes hard-set and passed in by the option. Other times it's an interactive thing.

Progress Notes Print Options contd

Notes are not set in the print cross-references until they are signed. ALOCP, AAUP, and APTP give all the possible sorts. Soon we will need an ATITP for the TITLE print.

In order to run all the Progress Notes printing off the same print driver, there had to be some peculiar setting of ^TMP. The first subscript TIUI contains both a '\$' delimiter as well as a ';' delimiter. This gives you the print group and header in the '\$' piece and the terminal digit, alpha name or room/bed in the 1st semi-colon piece and the DFN in the second semicolon piece. This allows the paging to be controlled when a hodgepodge of Forms and notes is thrown at it. It is also how you get the form number and header on the FORMS.

Exported Routines

TIU110	TIU11001	TIUADD	TIUALRT	TIUALRT1	TIUAPIOK	TIUAUDIT	TIUBPEDT
TIUBR	TIUBR1	TIUBRWS	TIUCHLP	TIUCNSLT	TIUCP	TIUCPCL	TIUCPFIX
TIUCVFIX	TIUDD	TIUDD0	TIUDD01	TIUDD1	TIUDD8	TIUDD98	TIUDDT
TIUDEV	TIUDIRH	TIUDIRT	TIUDPEDT	TIUDSCN1	TIUDSCNV	TIUEDI1	TIUEDI2
TIUEDI3	TIUEDI4	TIUEDIM	TIUEDIT	TIUEDITR	TIUEDIU	TIUEDS	TIUEDS1
TIUEDS2	TIUEDS3	TIUEDS4	TIUEDS5	TIUEDS6	TIUELST	TIUEN96	TIUENV
TIUEPN	TIUEPN1	TIUEPRNT	TIUESFIX	TIUEXPRT	TIUFA	TIUFA1	TIUFC
TIUFC1	TIUFD	TIUFD1	TIUFD2	TIUFD3	TIUFD4	TIUFH	TIUFH1
TIUFHA	TIUFHA1	TIUFHA2	TIUFHA3	TIUFHA4	TIUFHA5	TIUFHA6	TIUFHA7
TIUFHA8	TIUFHA9	TIUFHLP	TIUFHLP1	TIUFJ	TIUFL	TIUFL1	TIUFLA
TIUFLA1	TIUFLD	TIUFLD1	TIUFLF	TIUFLF1	TIUFLF2	TIUFLF3	TIUFLF4
TIUFLF5	TIUFLF6	TIUFLF7	TIUFLF8	TIUFLJ	TIUFLJ1	TIUFLLM	TIUFLLM1
TIUFLLM2	TIUFLLM3	TIUFLT	TIUFLX	TIUFPR	TIUFT	TIUFT1	TIUFX
TIUFXHL1	TIUFXHLX	TIUFZZ01	TIUFZZ43	TIUFZZ60	TIUFZZ65	TIUFZZ8	TIUGBR
TIUGEDI1	TIUGEDIT	TIUGR	TIUGR1	TIUGR2	TIUHELP	TIUIL	TIUIL1
TIUIL10	TIUIL2	TIUIL3	TIUIL4	TIUIL5	TIUIL6	TIUIL7	TIUIL8
TIUIL9	TIULA	TIULA1	TIULA2	TIULA3	TIULA4	TIULAB	TIULADR
TIULAPI	TIULAPIC	TIULAPIS	TIULC	TIULC1	TIULD	TIULE	TIULEXP
TIULF	TIULG	TIULIP	TIULM	TIULMED	TIULMED1	TIULO	TIULO1
TIULORM	TIULP	TIULP1	TIULQ	TIULQ2	TIULRR	TIULS	TIULS1
TIULV	TIULX	TIUMOVE	TIUNTEG	TIUNTEG0	TIUO38	TIUO68	TIUO70
TIUOBJ	TIUPD	TIUPEDSP	TIUPEFIX	TIUPEVN1	TIUPEVNT	TIUPI14	TIUPL
TIUPLST	TIUPNAPI	TIUPNCCK	TIUPNCV	TIUPNCV1	TIUPNCV2	TIUPNCV3	TIUPNCV4
TIUPNCV5	TIUPNCV6	TIUPNCV7	TIUPNCV8	TIUPNCVU	TIUPNCVX	TIUPNCW	TIUPOST

TIUPP1	TIUPP2	TIUPP3	TIUPP4	TIUPP5	TIUPP6	TIUPPAC	TIUPPHLP
TIUPPR1	TIUPPR2	TIUPR96	TIUPRCN	TIUPRD	TIUPRDS	TIUPRDS1	TIUPRDS2
TIUPREF	TIUPREL	TIUPRPN	TIUPRPN1	TIUPRPN2	TIUPRPN3	TIUPRPN4	TIUPRPN5
TIUPRPN6	TIUPRPN7	TIUPRPN8	TIUPS100	TIUPS104	TIUPS108	TIUPS109	TIUPS14
TIUPS17	TIUPS65	TIUPS76	TIUPS79	TIUPS93	TIUPS96	TIUPS98	TIUPUTA
TIUPUTC	TIUPUTC1	TIUPUTCN	TIUPUTCN	TIUPUTD	TIUPUTPN	TIUPUTU	TIUPXAP1
TIUPXAP2	TIUPXAPC	TIUPXAPI	TIUPXAPM	TIUPXAPS	TIUR	TIUR1	TIUR2
TIURA	TIURA1	TIURA2	TIURB	TIURB1	TIURB2	TIURC	TIURC1
TIURD	TIURD1	TIURD2	TIURD3	TIURD4	TIURE	TIURECL	TIURECL1
TIURECL2	TIURENDX	TIURH	TIURHX	TIURL	TIURL1	TIURL2	TIURM
TIURM1	TIURMH	TIUROR	TIUROR1	TIURORL	TIURP	TIURPL	TIURPN
TIURPTT1	TIURPTTL	TIURS	TIURS1	TIURT	TIURTIT1	TIURTITH	TIURTITL
TIUSIG2	TIUSRV	TIUSRV1	TIUSRVA	TIUSRVD	TIUSRVE	TIUSRVF	TIUSRVF1
TIUSRVG	TIUSRVI	TIUSRVL	TIUSRVL1	TIUSRVLC	TIUSRVLI	TIUSRVLL	TIUSRVLO
TIUSRVLV	TIUSRVP	TIUSRVP1	TIUSRVPL	TIUSRVR	TIUSRVR1	TIUSRVR2	TIUSRVR3
TIUSRVT	TIUSRVT1	TIUSRVT2	TIUSRVT3	TIUSRVT4	TIUSTA	TIUSTS	TIUSTT
TIUT	TIUTHLP	TIUTSK	TIUTU	TIUU	TIUUPEDT	TIUUPLD	TIUVFIX
TIUVFIX1	TIUVFR	TIUVISIT	TIUVSIT	TIUVSIT1	TIUVSITH	TIUXRC	TIUXRC1
TIUXRC2	TIUXRC3	TIUXRC4	TIUXRC5	TIUXRC6	TIUXRC7	TIUXRC8	TIUZCKJ
TIUZR	TIUZZ65	TIUZZLC	TIUZZXF	TIU189	TIU214		

TIU*1*211 TIU Data Standardization VUID Patch

Instructions for Mapping and Reporting

TIU Clinical Document and Data Standardization Background

Data Standardization is the foundation for data sharing. Standardization ensures that data can be shared across systems and that it will retain the same meaning in each system. Standardization will enable the exchange of clinically-relevant health data between the VA and its health partners, and other federal entities such as the Department of Defense (DoD), Health & Human Services (HHS), and the Indian Health Service (IHS). Standardization will also support development of an integrated, longitudinal patient record that will give providers access to the veteran's complete health record. The result will be a safer, higher-quality and more cost-effective provision of care for veterans across all federal facilities. Standardization of data will also assist with DoD interoperability efforts by supporting a seamless transition of care for individuals moving from active-duty to veteran status.

As a result of a Congressional Mandate requiring a consolidated database of *all* veteran patient results, the VHA Office of Information and DoD were tasked with implementing a method to communicate entire patient records between the respective agencies. To accomplish this, VHA and DoD will use the standard recommended by Consolidated Health Informatics (CHI) for Clinical Document names—Logical Observation Identifier Names and Codes (LOINC®).

CHI is a collaborative effort to adopt health information interoperability standards, particularly health vocabulary and messaging standards, for implementation in Federal Government Systems. About 20 departments and agencies, including the DoD, HHS, and VHA, are active in the CHI governance process. The CHI initiative is one of the Office of Management and Budget's (OMB) eGov initiatives.

After installation of TIU*1*211 follow the steps below to complete the clinical document title mapping process.

1. Active Title Cleanup and Direct Mapping. Follow instructions on page 116 in Method A.
2. Local Synonym Entry. Next you have the option of setting up local synonyms terms from your local titles. Follow instructions on page 130 in Method B for Local Synonym entry. Note: This is optional and not required.
3. Automated Title Mapping. Follow instructions on page 134 in Method C for Automated Title mapping.
4. Status Report of Unmapped Titles. Submit a status report of your unmapped titles to your HDR Implementation Manager. Follow instructions on page 141 in Method D. You can locate a list of HDR Implementation managers http://vaww.teamshare.va.gov/HDR_Implementation/.
5. Mapping Support. For assistance with titles that you cannot map to a standard title send an exchange message to VHA OI HDI STS TIU TITLES.
6. New Term Rapid Turnaround (NTRT). To submit a request for a new Standard Title and/or Term follow instructions on page 144 in Method E for New Term Rapid Turnaround.

Method A: Active Title Clean up

Site Checklist

- ✓ Patch TIU*1*209 and TIU*1*218 TIU Active Title Cleanup Report should be installed at the site. The report and cleanup utility will analyze the TIU Document Definition File (8925.1) and provide an automated process to inactivate the appropriate TIU titles.
- ✓ From the TIU Active Title Cleanup Report print list of all local active titles from VistA Menu TIU Irm Maintenance Menu

It is important to inactivate unused titles before performing the link to Standardized Titles. Additionally, reviewing titles to determine which should be inactivated will assist you in understanding the titles at your site.

To run the Active Title Cleanup (from TIU*1*218, TIU*1*209 is similar but less complete):

```
TIU Maintenance Menu

1  TIU Parameters Menu ...
2  Document Definitions (Manager) ...
3  User Class Management ...
4  TIU Template Mgmt Functions ...
5  TIU Alert Tools
6  Active Title Cleanup Report
7  TIUHL7 Message Manager

   Title Mapping Utilities ...

Select TIU Maintenance Menu Option: Title Active Title Cleanup Report

Inactivate the unused Document Titles at this time? NO// ?
```

Entering 'YES' will deactivate all titles unused in the past year;
their STATUS will be changed to INACTIVE.

Entering 'NO' will create the report without making any changes.

Inactivate the unused Document Titles at this time? NO// **YES**

All active titles that have not been used in the previous 365 days
will be set to INACTIVE.

You may select individual DOCUMENT TITLES that will NOT be set
to INACTIVE by this cleanup.

Are you sure you want to change their status to INACTIVE? NO// ?

Entering 'YES' will deactivate all titles unused in the past year;
their STATUS will be changed to INACTIVE.

Entering 'NO' will create the report without making any changes.

Are you sure you want to change their status to INACTIVE? NO// **<Enter>**

DEVICE: HOME// **<Enter>** TCP

Elapsed Time: 0 minute(s) 31 second(s)

# of Used Titles :	27
# of Unused Titles :	1319
# of Invalid Titles :	1 ← See End of Report

# of Total Titles :	1347

Only appears if the
count is greater than
zero. Details are
given at the end of

```

# of Docs      :      293
# of Docs Incorrect .01 Field :      10 (See End of Report)
# of Docs Zero/Null .01 Field :      2 (See End of Report)

```

```

-----
# of Total Docs Searched :      305

```

Current User: TIUSER,SEVEN

Current Date: Jun 01, 2006@11:41:41

Date range searched: Jun 01, 2005 - Jun 01, 2006

Document Title	# of Docs	Last DT Used	Author/Dictator
410 S PROGRESS NOTE	15	Nov 04, 2005	TIUSER,ONE
ADDENDUM	37	Mar 29, 2006	TIUSER,ONE
ADVANCE DIRECTIVE RESCINDED	1	May 23, 2006	TIUSER,TWO
ADVERSE REACTION/ALLERGY	55	May 25, 2006	TIUSER,THREE
ANDREWS TEST NOTE	5	May 16, 2006	TIUSER,ONE
AUDIOLOGY CONSULT RESULT	1	Feb 23, 2006	TIUSER,ONE
C&P EXAM NOTE	5	Oct 12, 2005	TIUSER,FOUR
CARDIAC POST-PROCEDURE NOTE	1	Jan 10, 2006	TIUSER,FIVE
CARE COORDINATION HOME TELEHEALTH EVALUATION TREATMENT PLAN	5	May 17, 2006	TIUSER,ONE
CARE COORDINATION HOME TELEHEALTH SCREENING CONSULT	11	Apr 24, 2006	TIUSER,SIX
CARE COORDINATION HOME TELEHEALTH SUBSEQUENT EVAL CNSLT 2 [Inactive]	2	Mar 01, 2006	TIUSER,SEVEN
CARE COORDINATION HOME TELEHEALTH SUBSEQUENT EVAL CONSULT	3	Mar 03, 2006	TIUSER,SEVEN
CARE COORDINATION HOME TELEHEALTH	21	Mar 03, 2006	TIUSER,SEVEN

SUMMARY OF EPISODE CONSULT			
CARE COORDINATION HOME TELEHEALTH	1	Nov 09, 2005	TIUSER,EIGHT
TELEPHONE ENCOUNTER NOTE			
DERMATOLOGY CONSULT RESULT [Inactive]	3	Mar 28, 2006	TIUSER,ONE
DIABETIC INPATIENT FOLLOW UP	1	Dec 09, 2005	TIUSER,ONE
DISCHARGE SUMMARY	25	Mar 16, 2006	TIUSER,ONE
GENERIC NOTE	2	Mar 06, 2006	TIUSER,EIGHT
IMMUNIZATION PROGRESS NOTE	10	Oct 27, 2005	TIUSER,NINE
NURSE INTRAOPERATIVE REPORT	17	Feb 15, 2006	TIUSER,ONE
OPERATION REPORT	19	Feb 08, 2006	TIUSER,TEN
PM&R CONSULT RESULTS	14	Jan 31, 2006	TIUSER,ONE
PODIATRY CONSULT RESULT	8	May 31, 2006	TIUSER,ONE
PRIME CARE CLINIC	1	Oct 11, 2005	TIUSER,ELEVEN
PROGRESS NOTE [Inactive]	27	May 16, 2006	TIUSER,ONE
RESCINDED ADVANCE DIRECTIVE	1	May 23, 2006	TIUSER,THREE
SURGICAL SERVICE PROVIDER NOTE	4	Dec 01, 2005	TIUSER,ONE
UROLOGY CONSULT	8	Jan 03, 2006	TIUSER,ONE

```

The following IENs from File #8925.1 have an invalid #.01 Field.

1199

The following IENs from File #8925.1 have an incorrect #.04 Field.

569  GENERIC NOTE [CLASS]
557  UROLOGY CONSULT [DOCUMENT CLASS]

The following DOCUMENT IENs have an incorrect (null or zero) #.01 Field.

4957690
4957697

```

These entries are to assist IRM in correcting errors in the file.

Note that at the end of the report the specific IENs are given for records that the utility could not handle. Someone at your site must correct these records before running the actual inactivations.

This report should be run at least twice. Once to get an idea of which titles may be inactivated, then again to actually do the inactivations.



Note: Numbers in this report may be different between runs—even if you run within a few minutes.

If there are titles you do not want inactivated even though they are unused, you may exclude some titles. This is an example:

```

Select TIU Maintenance Menu Option: 6 Active Title Cleanup Report

Inactivate the unused Document Titles at this time? NO// YES

```

All active titles that have not been used in previous 365 days will be set to INACTIVE.

You may select individual DOCUMENT TITLES that will NOT be set to INACTIVE by this cleanup.

Are you sure you want to change their status to INACTIVE? NO//**YES**

Enter the DOCUMENT TITLE(S) that will NOT be INACTIVATED during the cleanup process.

Enter RETURN or '^' to finish selections.

Enter DOCUMENT TITLE: **ADV**

- 1 ADVANCE DIRECTIVE TITLE
- 2 ADVANCE DIRECTIVE - EDUCATION TITLE
- 3 ADVANCE DIRECTIVE CONSULT REPORT TITLE
- 4 ADVERSE REACTION/ALLERGY TITLE

CHOOSE 1-4: **2** ADVANCE DIRECTIVE - EDUCATION TITLE

And

The following DOCUMENT TITLE will NOT be INACTIVATED:

ADVANCE DIRECTIVE - EDUCATION

Is this correct? YES// **<Enter>**

DEVICE: HOME// **<Enter>** TELNET TERMINAL

Elapsed Time: 0 minute(s) 9 second(s)

of Used Titles : 52

# of Unused Titles	:	690

# of Total Titles	:	742
# of Docs	:	293
Current User:	IRMUser,One	
Current Date:	Mar 30, 2006@13:55	
Date range searched:	Mar 30, 2005 - Mar 30, 2006	
	# of	
Document Title	Docs	Last DT Used Author/Dictator
-----	----	-----
10-10M MEDICAL PROGRESS NOTE	0	Sep 27, 2004 CPRSPProvider,Six
10-10M OP DISCHARGE INSTRUCTIONS	0	Sep 25, 2004 CPRSPProvider,One
21 DAY CERTIFICATION	0	May 21, 2002 CPRSPProvider,Six
ABBREVIATED MEDICAL RECORD	0	Jun 30, 2004 CPRSPProvider,Two
ABSENT SICK IN HOSPITAL/OTHER FACILITIES	0	Apr 30, 2003 CPRSPProvider,Ten
ADMISSION PAIN TOOL	0	Aug 29, 2000 CPRSPProvider,Three
ADVANCE DIRECTIVE - EDUCATION	0	Sep 24, 2004 CPRSPProvider,Nine
. . .		

Site Checklist

- ✓ Print list of standard titles from TIU Communications Website link below.
 - <http://vista.med.va.gov/tiu/docs/TIUTermandTitleStandards-1.xls>.
 - Select the Standards Title Tab at the bottom of the spreadsheet.
 - Print hard copy.

- ✓ Review list of your local active titles against the standard titles and determine which standard title your local title can be mapped to. You will probably only determine a portion of your titles which is fine. This will narrow down the list of your titles that have to be mapped by the mapping tool search engine.

Direct Mapping Note Titles

The following is an example of the Mapping Workbench using the Direct Mapping action:

```
1      Map ACTIVE LOCAL Titles
2      Selected Active Title Map
3      Mapping Workbench
4      Add/Edit Synonyms ...

Select Title Mapping Utilities Option: 3 Mapping Workbench

Select Mapping Status: unmapped (ACTIVE)// <Enter>

Searching for the events.....
```

<u>Title Mapping Workbench</u> Jul 20, 2006@10:17:48 Page: 1 of 16			
UNMAPPED (ACTIVE) Titles			
LOCAL Title			
	VHA Enterprise Title	Attempted	User Name
1	ALL BAD PUL CONSULTS	07/07/06 18:53	TUIPROVIDER, SE
2	ANDREWS TEST NOTE	N/A	UNKNOWN
3	ANOTHER NOTE	N/A	UNKNOWN
4	ANTHONY TEST OBJECT	N/A	UNKNOWN
5	AUDIT TEST NOTE	07/07/06 18:58	TUIPROVIDER, SE

6	CARDIOLOGY-OUTPATIENT-CONSULTS	N/A	UNKNOWN
7	CHRONIC LOWER BACK PAIN	N/A	UNKNOWN
+ + Next Screen - Prev Screen ?? More Actions >>>			
	Find	Direct Mapping	Quit
	Map Title(s)	Change view	
Select Action: Next Screen// ???			

Valid selections are:

FIND

Allows users to search list of Documents for a text string (word, phrase, or partial word) from current position to the end of the list. Upon reaching the end of the last page of the list, the user will be asked whether to continue the search from the beginning of the list through the origin of the search.

MAP TITLE(S)

Allows mapping of Local TIU Titles to VHA Enterprise Standard Titles using the full features of the Mapper utility to assist in the choice.

DIRECT MAPPING

Allows users who know which VHA Enterprise Standard Title should be associated with a given local title to map the Local Title directly, without the assistance of the Mapper.

CHANGE VIEW

Allows modification of the current list of mapped or unmapped titles to include either UNMAPPED, MAPPED, FAILED attempts, or ALL Active Titles for a specified user and time range (where applicable).

QUIT

Allows user to quit the current menu level.

The following actions are also available:

Press RETURN to continue or '^' to exit:

+	Next screen	DN	Down a Line	PL	Print List
-	Previous Screen	<	Shift View to Left	ADPL	Auto Display(On/Off)
FS	First Screen	>	Shift View to Right	CWAD	CWAD Display
LS	Last Screen	GO	Go to Page		
UP	Up a Line	RD	Re Display Screen		

Enter RETURN to continue or '^' to exit: <Enter>

Title Mapping Workbench Jul 20, 2006@10:17:48 Page: 1 of 16

UNMAPPED (ACTIVE) Titles

LOCAL Title

	VHA Enterprise Title	Attempted	User Name
1	ALL BAD PUL CONSULTS	07/07/06 18:53	RUSSELL, JOEL
2	ANDREWS TEST NOTE	N/A	UNKNOWN
3	ANOTHER NOTE	N/A	UNKNOWN
4	ANTHONY TEST OBJECT	N/A	UNKNOWN
5	AUDIT TEST NOTE	07/07/06 18:58	TUIPROVIDER, SE
6	CARDIOLOGY-OUTPATIENT-CONSULTS	N/A	UNKNOWN
7	CHRONIC LOWER BACK PAIN	N/A	UNKNOWN

```
+      + Next Screen  - Prev Screen  ?? More Actions      >>>
Find          Direct Mapping      Quit
Map Title(s)  Change view
Select Action: Next Screen// 6
```

UNMAPPED (ACTIVE) Titles

LOCAL Title

	VHA Enterprise Title	Attempted	User Name
1	ALL BAD PUL CONSULTS	07/07/06 18:53	TUIPROVIDER, SE
2	ANDREWS TEST NOTE	N/A	UNKNOWN
3	ANOTHER NOTE	N/A	UNKNOWN
4	ANTHONY TEST OBJECT	N/A	UNKNOWN
5	AUDIT TEST NOTE	07/07/06 18:58	TUIPROVIDER, SE
6	CARDIOLOGY-OUTPATIENT-CONSULTS	N/A	UNKNOWN
7	CHRONIC LOWER BACK PAIN	N/A	UNKNOWN
+ + Next Screen - Prev Screen ?? More Actions >>>			
	Find	Direct Mapping	Quit
	Map Title(s)	Change view	
Select Action: Next Screen// DIR Direct Mapping			

Mapping Title #6

Direct Mapping to Enterprise Standard Title...

Your LOCAL Title is: CARDIOLOGY-OUTPATIENT-CONSULTS

NOTE: Only ACTIVE Titles may be selected...

Select VHA ENTERPRISE STANDARD TITLE: CARDIOLOGY OUT

- 1 CARDIOLOGY OUTPATIENT CONSULT
- 2 CARDIOLOGY OUTPATIENT NOTE
- 3 CARDIOLOGY OUTPATIENT PROGRESS NOTE

CHOOSE 1-3: **1** CARDIOLOGY OUTPATIENT CONSULT

I found a match of: CARDIOLOGY OUTPATIENT CONSULT

... OK? Yes// **<Enter>** YES

Ready to map LOCAL Title: CARDIOLOGY-OUTPATIENT-CONSULTS to

VHA Enterprise Standard Title: CARDIOLOGY OUTPATIENT CONSULT.

... OK? Yes// **<Enter>** YES

Done.

Refreshing the list.

UNMAPPED (ACTIVE) Titles

LOCAL Title

	VHA Enterprise Title	Attempted	User Name
1	ALL BAD PUL CONSULTS	07/07/06 18:53	TUIPROVIDER, SE
2	ANDREWS TEST NOTE	N/A	UNKNOWN
3	ANOTHER NOTE	N/A	UNKNOWN
4	ANTHONY TEST OBJECT	N/A	UNKNOWN
5	AUDIT TEST NOTE	07/07/06 18:58	TUIPROVIDER, SE
6	CARDIOLOGY-OUTPATIENT-CONSULTS CARDIOLOGY OUTPATIENT CONSULT	07/20/06 10:18	TUIPROVIDER, SE
7	CHRONIC LOWER BACK PAIN	N/A	UNKNOWN

+ + Next Screen - Prev Screen ?? More Actions >>>

Find Direct Mapping Quit

Map Title(s) Change view

Select Action: Quit// <Enter> Quit

Method B: Add/Edit Local Synonyms

The matching program uses a file of synonyms to aid it in determining potential matches of local titles to national titles. In many cases a site will have terms in their titles that describe situations that occur only at that site. To accommodate this a file of local synonyms can be created. An example of this is when colors were assigned to general clinics. These colors are different at every site, so they cannot be included in the file of national synonyms, but if you put them into

the local synonym file the mapping utility will run faster and smoother. Another example is NSG for nursing. Many sites use this abbreviation for Nursing, but it is not found in the national synonym file.

The spreadsheet of national terms is posted on the TIU web site at http://vista.med.va.gov/tiu/html/DataStandardization_Documents.html. If you compare the terms in the Synonym List with terms you commonly use at your site and update the local synonym list accordingly, title matching will go much faster.

The following is an example of Add/Edit Synonyms:

```
1      Map ACTIVE LOCAL Titles
2      Selected Title Map
3      Mapping Workbench
4      Add/Edit Synonyms ...

Select Title Mapping Utilities Option: ADD/Edit Synonyms

1      Subject Matter Domain Synonyms
2      Role Synonyms
3      Setting Synonyms
4      Service Synonyms
5      Document Type Synonyms

Select Add/Edit Synonyms Option: 1 Subject Matter Domain Synonyms

Please Enter SMD Synonym: EKG          CLINICAL CARDIAC ELECTROPHYSIOLOGY
SYNONYM: EKG//
SUBJECT MATTER DOMAIN: CLINICAL CARDIAC ELECTROPHYSIOLOGY

//
```

Please Enter SMD Synonym: **EEG**

Are you adding 'EEG' as a new TIU LOINC SMD SYNONYMS (the 898TH)? No// **Y**

(Yes)

TIU LOINC SMD SYNONYMS SUBJECT MATTER DOMAIN: **NEURO**

- 1 NEUROLOGICAL SURGERY
- 2 NEUROLOGY
- 3 NEUROLOGY NEURODEVELOPMENTAL DISABILITIES
- 4 NEUROLOGY WITH SPECIAL QUALIFICATIONS IN CHILD NEUROLOGY
- 5 NEUROTOLOGY

Press <RETURN> to see more, '^' to exit this list, OR

CHOOSE 1-5: **2** NEUROLOGY

SYNONYM: EEG// **<Enter>**

SUBJECT MATTER DOMAIN: NEUROLOGY// **<Enter>**

Please Enter SMD Synonym: **<Enter>**

- 1 Subject Matter Domain Synonyms
- 2 Role Synonyms
- 3 Setting Synonyms
- 4 Service Synonyms
- 5 Document Type Synonyms

Select Add/Edit Synonyms Option: **<Enter>**

- 1 Map ACTIVE LOCAL Titles
- 2 Selected Title Map
- 3 Mapping Workbench
- 4 Add/Edit Synonyms ...

Select Title Mapping Utilities Option: **<Enter>**

- 1 TIU Parameters Menu ...
- 2 Document Definitions (Manager) ...
- 3 User Class Management ...
- 4 TIU Template Mgmt Functions ...
- 5 TIU Alert Tools
- 6 Active Title Cleanup Report
- 7 TIUHL7 Message Manager
- Title Mapping Utilities ...

Select TIU Maintenance Menu Option:

Method C: Automated Mapping of Titles

To assist sites with *automated* mapping of TIU Clinical Document Titles, Standards and Terminology Services (STS) is providing a set of instructions to assist you. This document outlines the *automated* mapping process of mapping one local clinical document title to a standard title. This document is intended to assist Clinical Applications Coordinators (CACs), Health Information Managers (HIMS) and Implementation Managers.

The following is an example of Map Active Local Titles:

```
Select OPTION NAME: TIU IRM MAINTENANCE MENU      TIU Maintenance Menu

1      TIU Parameters Menu ...
2      Document Definitions (Manager) ...
3      User Class Management ...
4      TIU Template Mgmt Functions ...
5      TIU Alert Tools
6      Active Title Cleanup Report
7      TIUHL7 Message Manager

      Title Mapping Utilities ...

Select TIU Maintenance Menu Option: Title Mapping Utilities

1      Map ACTIVE LOCAL Titles
2      Selected Title Map
3      Mapping Workbench
4      Add/Edit Synonyms ...

Select Title Mapping Utilities Option: 1 Map ACTIVE LOCAL Titles
```

```

*****
*                               *
*           Good EVENING CHARLIE!                               *
*                               *
*           And WELCOME BACK for ANOTHER ride on the MTA!!!     *
*                               *
*                               *
*           So far, 44 of 63 Active Titles have been mapped!     *
*                               *
*           You're at Brigham Circle Station...                  *
*                               *
*                               *
*           In preparation for migration to the HDR, ALL LOCAL titles *
*           MUST be mapped to Standard Titles BEFORE transmittal of TIU *
*                               *
*           Documents to the HDR can begin.                      *
*                               *
*                               *
*           You may quit mapping titles at any time, and continue your *
*           work from the last successfully mapped title. The only *
*           catch is that any ACTIVE LOCAL Titles that are not mapped *
*           when transmission to the HDR is initiated will be    *
*           INACTIVATED, so please finish this process expeditiously... *
*                               *
*****

```

... Are you READY to map? NO// YES

For the LOCAL Title: NUTRITION ECU QUARTERLY

Attempting to map NUTRITION ECU QUARTERLY

to a VHA Enterprise Standard Title...

Is "NUTRITION" a Subject Matter Domain? DIETETICS

I found a match of: NUTRITION DIETETICS

... OK? Yes// **<Enter>** YES

Is "ECU" a LOINC Role? No.

Is "ECU" a SYNONYM for a LOINC Role? No.

Is "QUARTERLY" a LOINC Role? No.

Is "QUARTERLY" a SYNONYM for a LOINC Role? No.

Is "ECU" a Setting? No.

Is "ECU" a SYNONYM for a Setting? No.

Is "QUARTERLY" a Setting? No.

Is "QUARTERLY" a SYNONYM for a Setting? No.

Is "ECU" a Service? No.

Is "ECU" a SYNONYM for a Service? No.

Enter RETURN to continue or '^' to exit:

Remember, your LOCAL title is: NUTRITION ECU QUARTERLY

Is "QUARTERLY" a Service? No.

Is "QUARTERLY" a SYNONYM for a Service? No.

Is "ECU" a Document Type? No.

Is "ECU" a SYNONYM for a Document Type? No.

Is "QUARTERLY" a Document Type? No.

Is "QUARTERLY" a SYNONYM for a Document Type? No.

Now, we'll query the VHA Enterprise Standard Titles for an entry with:

LOCAL Title: NUTRITION ECU QUARTERLY

Subject Matter Domain: NUTRITION DIETETICS

First, we'll try an EXCLUSIVE match (i.e., ALL conditions met):

- 1 NUTRITION DIETETICS ADMINISTRATIVE NOTE
- 2 NUTRITION DIETETICS CONSULT
- 3 NUTRITION DIETETICS DIAGNOSTIC INTERVENTION PROCEDURE REPORT
- 4 NUTRITION DIETETICS DISCHARGE NOTE
- 5 NUTRITION DIETETICS E & M CONSULT

Press <RETURN> to see more, '^' to exit this list, OR

CHOOSE 1-5:

- 6 NUTRITION DIETETICS E & M NOTE
- 7 NUTRITION DIETETICS EDUCATION CONSULT
- 8 NUTRITION DIETETICS EDUCATION NOTE
- 9 NUTRITION DIETETICS EDUCATION REPORT
- 10 NUTRITION DIETETICS GROUP COUNSELING NOTE

Press <RETURN> to see more, '^' to exit this list, OR

CHOOSE 1-10: 6 NUTRITION DIETETICS E & M NOTE

I found a match of: NUTRITION DIETETICS E & M NOTE

... OK? Yes// **<Enter>** YES

Ready to map LOCAL Title: NUTRITION ECU QUARTERLY to

VHA Enterprise Standard Title: NUTRITION DIETETICS E & M NOTE.

... OK? Yes// **<Enter>** YES

Done.

For the LOCAL Title: NUTRITION FOLLOWUP NOTE

The following is an example of Selected Title Map:

```
Enter RETURN to continue or '^' to exit: ^

1      Map ACTIVE LOCAL Titles
2      Selected Title Map
3      Mapping Workbench
4      Add/Edit Synonyms ...

Select Title Mapping Utilities Option: 2 Selected Title Map

Select TITLE: MEDICAL SERV

1  MEDICAL SERVICE CONSULT          TITLE
2  MEDICAL SERVICE DERMATOLOGY PROGRESS NOTE      TITLE
3  MEDICAL SERVICE ECU - AIMS          TITLE
4  MEDICAL SERVICE ENDOSCOPY          TITLE
5  MEDICAL SERVICE INPATIENT PROGRESS NOTE      TITLE

Press <RETURN> to see more, '^' to exit this list, OR
CHOOSE 1-5: 4 MEDICAL SERVICE ENDOSCOPY          TITLE

For the LOCAL Title: MEDICAL SERVICE ENDOSCOPY

Attempting to map MEDICAL SERVICE ENDOSCOPY
to a VHA Enterprise Standard Title...

Is "MEDICAL" a Subject Matter Domain?

1  MEDICAL GENETICS
2  MEDICAL TOXICOLOGY
3  MEDICAL PH.D. MEDICAL GENETICS

CHOOSE 1-3: <Enter> No.
```

```
Is "MEDICAL" a SYNONYM for a Subject Matter Domain? SERVICE INTERNAL MEDI
CINE

I found a match of: MEDICAL SERVICE
Subject Matter Domain: INTERNAL MEDICINE

... OK? Yes// <Enter> YES

Enter RETURN to continue or '^' to exit: <Enter>

Remember, your LOCAL title is: MEDICAL SERVICE ENDOSCOPY

Is "SERVICE" a LOINC Role? No.
Is "SERVICE" a SYNONYM for a LOINC Role? No.

Is "ENDOSCOPY" a LOINC Role? No.
Is "ENDOSCOPY" a SYNONYM for a LOINC Role? No.

Is "SERVICE" a Setting? No.
Is "SERVICE" a SYNONYM for a Setting? No.

Is "ENDOSCOPY" a Setting? No.
Is "ENDOSCOPY" a SYNONYM for a Setting? No.

Is "SERVICE" a Service? No.
Is "SERVICE" a SYNONYM for a Service? No.

Is "ENDOSCOPY" a Service? No.
Is "ENDOSCOPY" a SYNONYM for a Service? DIAGNOSTIC INTERVENTIONAL PROCEDURE

I found a match of: ENDOSCOPY

Service: DIAGNOSTIC INTERVENTIONAL PROCEDURE

... OK? Yes// <Enter> YES

Enter RETURN to continue or '^' to exit: <Enter>
```

Remember, your LOCAL title is: MEDICAL SERVICE ENDOSCOPY

Is "SERVICE" a Document Type? No.

Is "SERVICE" a SYNONYM for a Document Type? No.

Now, we'll query the VHA Enterprise Standard Titles for an entry with:

LOCAL Title: MEDICAL SERVICE ENDOSCOPY

Subject Matter Domain: INTERNAL MEDICINE

Service: DIAGNOSTIC INTERVENTIONAL PROCEDURE

First, we'll try an EXCLUSIVE match (i.e., ALL conditions met): DIAGNOSTIC INTERVENTION PROCEDURE NOTE

I found a match of: INTERNAL MEDICINE DIAGNOSTIC INTERVENTION PROCEDURE NOTE

... OK? Yes// **<Enter>** YES

Ready to map LOCAL Title: MEDICAL SERVICE ENDOSCOPY to

VHA Enterprise Standard Title: INTERNAL MEDICINE DIAGNOSTIC INTERVENTION PROCEDURE NOTE.

... OK? Yes// **<Enter>** YES

Done.

Method D: Status Report of your Unmapped Titles.

In this example we create a report of all unmapped active titles at our medical center. Then we send the report to ourselves via email. To print the report we use the hidden action PL (for Print List). When we are prompted for a device, we send it to the mail server:

The following is an example of getting a report of Unmapped Titles:

```
Select Title Mapping Utilities Option: <Enter>

1      TIU Parameters Menu ...
2      Document Definitions (Manager) ...
3      User Class Management ...
4      TIU Template Mgmt Functions ...
5      TIU Alert Tools
6      Active Title Cleanup Report
7      TIUHL7 Message Manager
      Title Mapping Utilities ...

Select TIU Maintenance Menu Option: Title Title Mapping Utilities

1      Map ACTIVE LOCAL Titles
2      Selected Active Title Map
3      Mapping Workbench
4      Add/Edit Synonyms ...

Enter ?? for more options, ??? for brief descriptions, ?OPTION for help text.

Select Title Mapping Utilities Menu Option: 3
```

```
Select Mapping Status: unmapped (ACTIVE)// <Enter>
```

...

```
Title Mapping Workbench        Sep 22, 2006@13:26:46        Page:    1 of  9
                                UNMAPPED (ACTIVE) Titles
                                LOCAL Title
                                VHA Enterprise Title        Attempted        User Name
1      10-10M NURSING AMBULATORY CARE        N/A                UNKNOWN
2      10-10M OP DISCHARGE INSTRUCTIONS        N/A                UNKNOWN
3      21 DAY CERTIFICATION                    N/A                UNKNOWN
4      ADDENDUM                                N/A                UNKNOWN
5      ADVANCE DIRECTIVE                       N/A                UNKNOWN
6      AMBULATORY CARE EMPLOYEE HEALTH NOTE    N/A                UNKNOWN
7      AMBULATORY CARE PATIENT TRANSFER        N/A                UNKNOWN
+      + Next Screen - Prev Screen ?? More Actions            >>>
      Find                                Direct Mapping      Quit
      Map Title(s)                        Change view
Select Action: Next Screen// PL    PL
```

DEVICE: HOME// P-M P-MESSAGE-HFS HFS FILE => MESSAGE

Subject: CHEYENNE UNMAPPED TITLES

Select one of the following:

M Me

P Postmaster

From whom: Me//

Send mail to: ENTER YOUR HDR IMPLEMENTATION MANAGER EMAIL ADDRESS HERE

Method E: New Term Rapid Turnaround (NTRT) Process

Using the NTRT Website for Clinical Documents

When you find that you need a new Enterprise Standard Title or Title Term in order to effectively map your local titles, you can request what you need from the NTRT website. Requesting new titles and title terms is a simple process, and there is plenty of help and support should you run into any difficulty along the way. The following steps will guide you through the process of submitting a new request, and will help to familiarize you with the website at the same time. Screen shots have been added for additional visual reference.

1. Go to the NTRT VistA Web Portal at <http://vista.med.va.gov/ntrt/>.

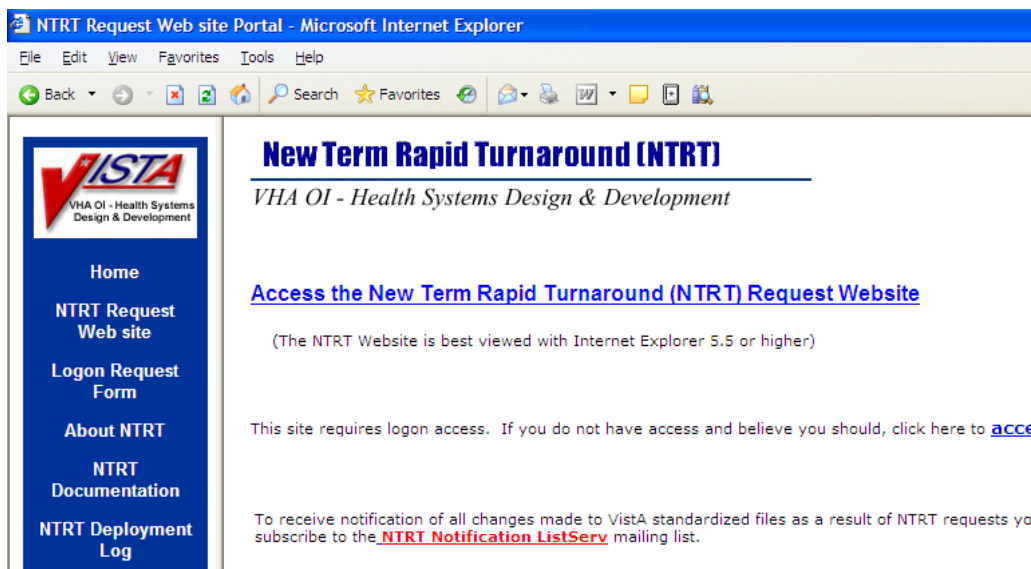

2. Click on the *Access the New Term Rapid Turnaround (NTRT) Request Website* link to access the NTRT Login page.

3. Log in with your Login Name and Password.

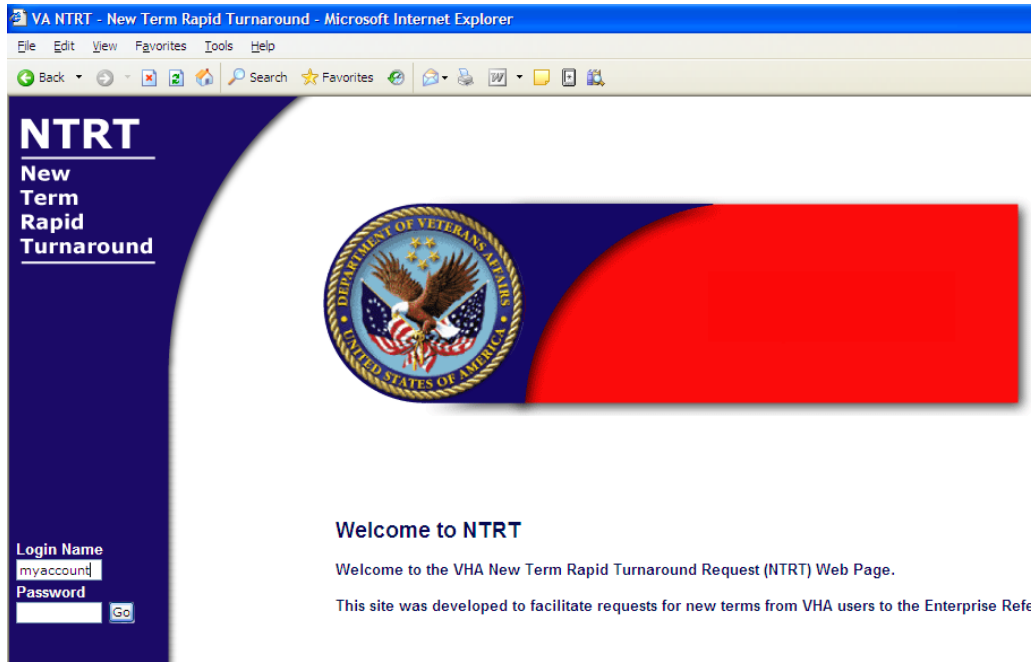

4. Click on the *Clinical Doc Title* link in the left-side navigation bar to Request a new Clinical Document Title.
5. Before entering the information for a new Clinical Document Title, click on the HELP button to see explanations about the Clinical Document information model and additional information about using the web site. Close the window when convenient.

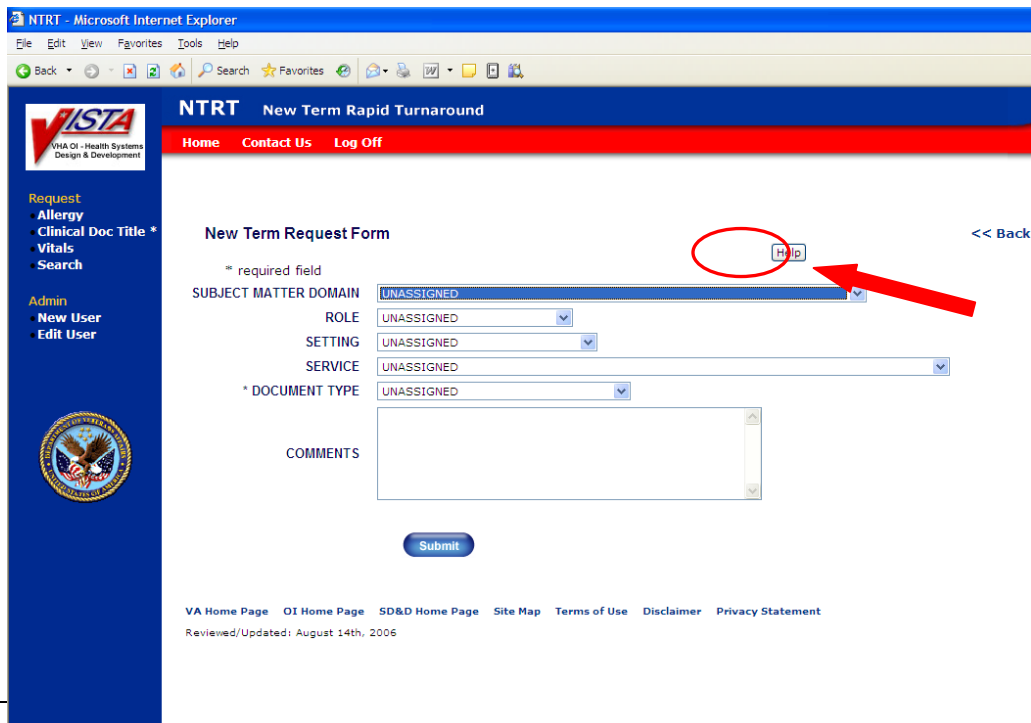

- Now you can see how you would go about entering a request for a new title. Each Document Axis is represented here by a select control that contains every currently approved term for that axis. The default value for each is UNASSIGNED, which is the appropriate value for a title that does not contain a term from that axis. At the very bottom of each list is additionally an entry that starts with, "Add new," that causes a new text box to appear in which you can enter a request for a new axis term. Shown here is an example of the Service select control.

- When you have selected the axis terms that comprise your title, you can click the Submit button and see a summary for the title you just entered. Note that each of the axes is optional with the exception of the Document Type, which is required for every request. Also note that while Comments are not required, they do help the reviewers of your

8. Click on the *Printer Friendly Version* link to see the report formatted for printing. Close the window when convenient.
9. Now click on the *Search* link in the left-side navigation bar to Search for requested titles.
10. In the Select control labeled, “Domain,” choose Clinical Doc Title.

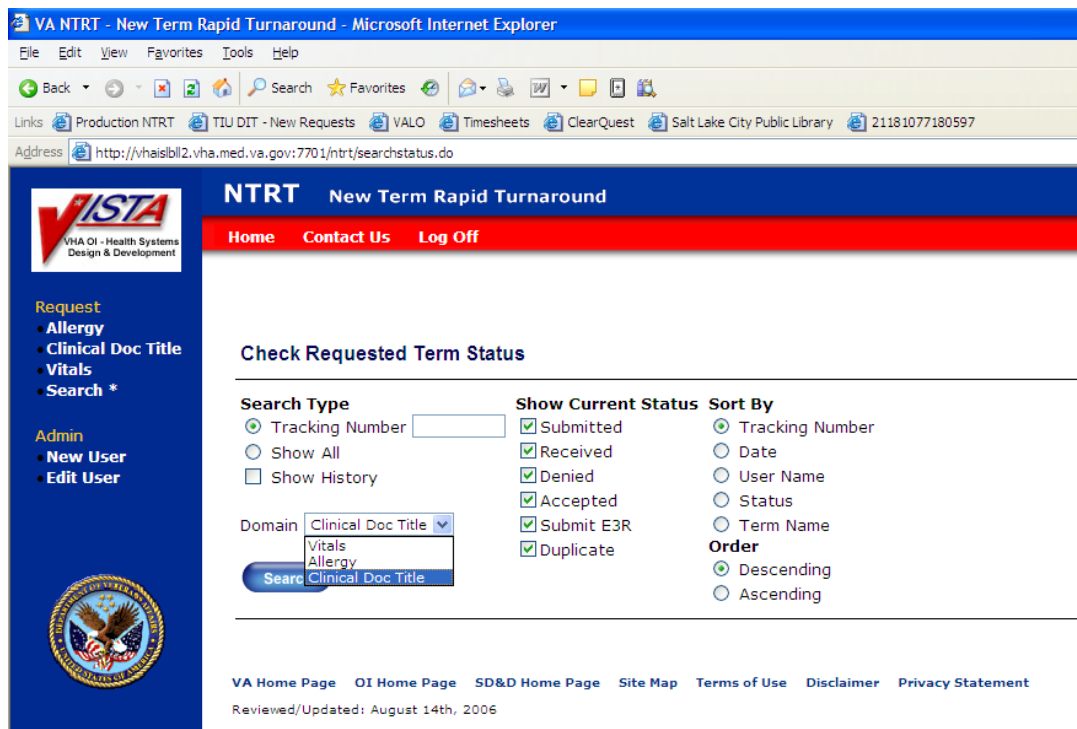

11. Click “Search.” Note the error message that appears because the radio button, “Tracking Number,” was selected but no Tracking Number was entered. Search can be accomplished by either selecting a specific Tracking Number or by selecting the radio button, “Show All.” Be aware additionally that if you enter a Tracking Number, it must belong to the specific domain in which you are searching, or you will get no results.
12. Select the “Show All” radio button and click “Search.” Observe the results returned by the search and take a moment to note the additional search parameters. You can display any request status that you like, and can sort the results as you like.

Tracking Number	User Name	Term Name	Status	Date
<input type="checkbox"/> 1506	sramana	Z AGAINST MEDICAL ADVICE NOTE	Denied	2006-10-23 05:13 PI
<input type="checkbox"/> 1505	sramana	A AGREEMENT	Denied	2006-10-23 05:13 PI
<input type="checkbox"/> 1503	sramana	Q ADMINISTRATIVE NOTE	Denied	2006-10-23 05:14 PI
<input type="checkbox"/> 1500	sramana	X ADVERSE EVENT REPORT	Denied	2006-10-20 12:48 PI
<input type="checkbox"/> 1499	sramana	A ADMINISTRATIVE DOCUMENT	Denied	2006-10-20 12:56 PI

13. Note the Tracking Numbers for the two titles you entered. Click on one to review its summary report.

14. Click the <<Back link to return to the search page.

15. Now copy one of the Tracking Numbers into the Tracking Number text box and select its radio button. Search again.

16. You can observe any changes by of a request's Status by checking the "Show History" checkbox when searching.

The information about the changes being made by NTRT can be viewed on the NTRT Web site, under "NTRT Deployment Log." Those interested can also join the NTRT listserv which provides the same information as the NTRT Deployment log that is automatically sent to the recipients. Join by going to <http://vista.med.va.gov/ntr/> and clicking the link in the middle of the

screen called "NTRT Notification Listserv." This listserv is specific to NTRT deployments and only generates one message per week.

An Automated Notification Report (ANR) is sent out through the National Help Desk by e-mail messages that alert sites/recipients about the changes that are being made and the times the weekly NTRT deployment is deployed to sites. If you are not currently receiving ANR messages and would like to in the future, please submit a Remedy ticket to be added to VHA OI Software Announcement and you can be added to the distribution list for future information. The ANR list is not specific to NTRT deployments and you will also receive e-mails for many other purposes (sometimes as many as 20 per day).

Menu and Option Assignment

TIU menus and options are not exported on a single big menu, but as smaller menus directed at categories of users. These are described in earlier sections of this manual and also depicted below. Sites may rearrange these as needed.

Recommended assignments are also listed on the following pages. Since many sites may wish to create a Clinical Coordinator's Menu, we have included an example of a possible one.

```
Text Integration Utilities (Transcriptionist) (TIU MAIN MENU TRANSCRIPTION)

|

----1 Enter/Edit Discharge Summary [TIU ENTER/EDIT DS]

----2 Enter/Edit Document [TIU ENTER/EDIT TRANSCRIBER]

----3 Upload Menu [TIU UPLOAD MENU]
    |
    |-----1 Upload Documents [TIU UPLOAD DOCUMENTS]
    |
    |-----2 Help for Upload Utility [TIU UPLOAD HELP]

----4 List Documents for Transcription [TIU REVIEW UNTRANSCRIBED DOCS]

----5 Review/Edit Documents [TIU BROWSE DOC TRANSCRIPTION]

----6 Transcription Billing Verification Report [TIU VBC LINE COUNT REPORT]
```

```
Text Integration Utilities (MRT) (TIU MAIN MENU MRT)

|
```

```
----1 Individual Patient Document [TIU BROWSE DOCUMENT MRT]

----2 Multiple Patient Documents [TIU REVIEW SCREEN MRT]

----3 Review Upload Filing Events [TIU REVIEW FILING EVENTS]

----4 Print Document Menu [TIUP PRINT MENU]
    |
    |-----1 Discharge Summary Print [TIUP PRINT DISCHARGE SUMMARIES]
    |
    |-----2 Progress Note Print [TIUP PRINT PROGRESS NOTES]
    |
    |-----3 Clinical Document Print [TIUP PRINT DOCUMENTS]

----5 Released/Unverified Report [TIU RELEASED/UNVERIFIED REPORT]

----6 Search for Selected Documents [TIU SEARCH LIST MRT]

----7 Unsigned/Uncosigned Report [TIU UNSIGNED/UNCOSIGNED REPORT]

----8 Reassignment Document Report [TIU REASSIGNMENT REPORT]

----9 Review unsigned additional signatures [TIU REVIEW MRT ADD SGNR]
```

TIU Menus, cont'd

```
Progress Notes/Discharge Summary [TIU] (TIU MAIN MENU CLINICIAN)

|
----1 Progress Notes -----1 Entry of Progress Note [TIU ENTER/EDIT PN]
  User Menu [TIU
  MAIN MENU PN
  CLINICIAN]
    |
    |-----2 Review Progress Notes by Patient [TIU BROWSE PN
    |                                           CLINICIAN]
    |
    |-----2B Review Progress Notes [TIU OE/RR REVIEW PROG NOTES]
    |
    |-----3 All MY UNSIGNED Progress Notes [TIU REVIEW PN
    |                                           UNSIGNED]
    |
    |-----4 Show Progress Notes Across Patients [TIU REVIEW PN
    |                                           CLINICIAN]
    |
    |-----5 Progress Notes -----PNPA Author- Print
    |           Print Options           Progress Notes
    |           [TIU PRINT PN           [TIU PRINT PN
    |           USER MENU]             AUTHOR]
    |
    |           |
    |           |-----PNPL Location- Print
    |           |           Progress Notes
    |           |           [TIU PRINT PN
    |           |           LOC]
    |           |
    |           |
```

```

| |-----PNPT Patient- Print
| | Progress Notes
| | [TIU PRINT PN PT]
| |
| |-----PNPW Ward- Print
| | Progress Notes
| | [TIU PRINT PN WARD]
| |
|-----6 List Notes By Title [TIU LIST NOTES BY TITLE]
|
|-----7 Search by Patient AND Title [TIU SEARCH BY
| PATIENT/TITLE]
|
|----- 8 Personal -----1 Personal
| Preferences [TIU Preferences [TIU
| PERSONAL PERSONAL
| PREFERENCE MENU] PREFERENCES]
|
| |-----2 Document List
| Management [TIU
| PREFERRED
| DOCUMENT LIST]
|
|----- 9 ALL Documents requiring my Additional
Signature [TIU REVIEW UNSIGNED ADDSIG]

----2 Discharge Summary----- 1 Individual Patient Discharge Summary
| User Menu [TIU MAIN [TIU BROWSE DS CLINICIAN]
| MENU DS CLINICIAN]
|
| 2 All MY UNSIGNED Discharge Summaries
| [TIU REVIEW DS UNSIGNED]

```

|
| 3 Multiple Patient Discharge Summaries
|

| [TIU REVIEW DS CLINICIAN]
|

TIU Menus, cont'd

```
-----3 Integrated Document----- 1 Individual Patient Document
|
|   Management [TIU MAIN          [TIU BROWSE DOCUMENT CLINICIAN]
|
|   MENU MIXED CLINICIAN]
|
|                                     2 All MY UNSIGNED Documents [TIU REVIEW UNSIGNED]
|
|
|                                     3 All MY UNDICTATED Documents
|                                     [TIU REVIEW UNDICTATED DOCS]
|
|
|                                     4 Multiple Patient Documents
|                                     [TIU REVIEW SCREEN CLINICIAN]
|
|
|                                     5 Enter/edit Document [TIU ENTER/EDIT]
|
|
|                                     6 ALL Documents requiring my Additional Signature
|                                     [TIU REVIEW UNSIGNED ADDSIG]
|
|
|-----4 Personal Preferences----- 1 Personal Preferences [TIU PERSONAL PREFERENCES]
|                                     [TIU PERSONAL
|                                     PREFERENCE MENU]
|                                     2 Document List Management
|                                     [TIU PREFERRED DOCUMENT LIST]
```

Text Integration Utilities (MIS Manager) (TIU MAIN MENU MGR)

```
|
|
|-----1 Individual Patient Document [TIU BROWSE DOCUMENT MGR]
|
|-----2 Multiple Patient Documents [TIU REVIEW SCREEN MIS MANAGER]
|
|-----3 Print Document Menu [TIUP -----1 Discharge Summary Print [TIUP
```

```
PRINT MENU]                                PRINT DISCHARGE SUMMARIES]
|-----2 Progress Note Print [TIUP
|
|                                PRINT PROGRESS NOTES]
|-----3 Clinical Document Print [TIUP
|                                PRINT DOCUMENTS]
----4 Search for Selected Documents [TIU SEARCH LIST MGR]
----5 Statistical Reports [TIU -----TR TRANSCRIPTIONIST Line Count
STATISTICAL REPORTS]                Statistics [TIU DS LINE COUNT
|                                BY TRANSCR]
|-----AU AUTHOR Line Count Statistics
|                                [TIU DS LINE COUNT BY AUTHOR]
|-----SVC SERVICE Line Count Statistics
|                                [TIU DS LINE COUNT BY SERVICE]
----6 Unsigned/Uncosigned Report [TIU UNSIGNED/UNCOSIGNED REPORT]
----7 Missing Text Report [TIU MISSING TEXT NODE]
----8 Missing Text Cleanup [TIU MISSING TEXT CLEAN]
----9 UNKNOWN Addenda Cleanup [TIU UNK ADDENDA MENU]
----10 Signed/unsigned PN report and update [TIU SIGNED/UNSIGNED PN]
----11 Missing Expected Cosigner Report [TIU MISSING EXPECTED COSIGNER]
----12 Mark Document as 'Signed by Surrogate' [TIU MARK SIGNED BY SURROGATE]
----13 Mismatched ID Notes [TIU MISMATCHED ID NOTES]
```

----14 TIU 215 ANALYSIS ... [TIU 215 ANALYSIS]

----15 Transcription Billing Verification Report [TIU VBC LINE COUNT REPORT]

Text Integration Utilities (Remote User) (TIU MAIN MENU REMOTE USER)

|

|

----1 Individual Patient Document [TIU BROWSE DOCUMENT READ ONLY]

----2 Multiple Patient Documents [TIU REVIEW SCREEN READ ONLY]

Progress Notes Print Options (TIU PRINT PN)

|

|

---PT Patient- Print Progress Notes [TIU PRINT PN PT]

----- Author- Print Progress Notes [TIU PRINT PN AUTHOR]

----- Location- Print Progress Notes [TIU PRINT PN LOC]

MAS Progress Notes Print Options (TIU PRINT PN MAS MENU)

|

|

----- Admission- Prints all PNs for Current Admission [TIU PRINT PN ADMISSION]

----- Batch Print Outpt PNs by Division [TIU PRINT PN BATCH INTERACTIVE]

----- Outpatient Location- Print Progress Notes [TIU PRINT PN OUTPT LOC]

----- Ward- Print Progress Notes [TIU PRINT PN WARD]

Document Definitions (Clinician) (TIUF DOCUMENT DEFINITION CLIN)

```
|
|
----1 Edit Document Definitions [TIUFH EDIT DDEFS CLIN]

----2 Sort Document Definitions [TIUFA SORT DDEFS CLIN]

----3 View Objects [TIUFJ VIEW OBJECTS CLIN]
```

```
TIU Conversions Menu (TIU CONVERSIONS MENU)
|
|
----1 Convert Discharge Summaries (** BE CERTAIN **) [TIU DISCHARGE SUMMARY CONVERT]
    |
    |-----CV Run/Restart DS Conversion (** BE CERTAIN **) [TIU DISCHARGE
    |
    |
    |
    |
    |-----SG Single Discharge Summary Conversion [TIU GMRD CONVERT SINGLE]

----2 Progress Note Conversion [TIU GMRPN CONVERSION]
    |
    |-----CV Convert Progress Notes [TIU GMRPN CONVERT]
    |
    |-----PM Monitor Progress Note Conversion [TIU GMRPN MONITOR]
    |
    |-----HC Halt Progress Note Conversion [TIU GMRPN HALT]
    |
    |-----RS Restart Progress Note Conversion [TIU GMRPN RESTART]
    |
    |-----SG Single Progress Note Conversion [TIU GMRPN SINGLE]
    |
    |-----FC Final Pass Progress Notes Conversion [TIU GMRPN FINAL]
```



```
-----3 Initialize Membership of User Classes [USR INITIALIZE MEMBERSHIP]
```

TIU Menus, cont'd

```
TIU Maintenance Menu (TIU IRM MAINTENANCE MENU)

|
|
----1 TIU Parameters Menu [TIU -----1 Basic TIU Parameters [TIU
      SET-UP MENU]                               BASIC PARAMETER EDIT]
      |
      |-----2 Modify Upload Parameters [TIU
      |                               UPLOAD PARAMETER EDIT]
      |
      |-----3 Document Parameter Edit [TIU
      |                               DOCUMENT PARAMETER EDIT]
      |
      |-----4 Progress Notes Batch Print
      |                               Locations [TIU PRINT PN LOC
      |                               PARAMS]
      |
      |-----5 Division - Progress Notes
      |                               Print Params [TIU PRINT PN DIV
      |                               PARAMS]

----2 Document Definitions (Manager) -----1 Edit Document Definitions
      [TIUF DOCUMENT DEFINITION MGR]          [TIUFH EDIT DDEFS MGR]
      |
      |-----2 Sort Document
      |                               Definitions/Objects [TIUFA
      |                               SORT DDEFS MGR]
      |
      |-----3 Create Document Definitions
```

```

|
|
|
|-----4 Create Objects
|
| [TIUFC CREATE DDEFS MGR]
|
|
|-----5 Create TIU/Health Summary Objects
|
| [TIUFA CREATE OBJECTS]
|
|-----5 Create TIU/Health Summary Objects
|
| [TIUHS LIST MANAGER]
|
|-----3 User Class Management [USR -----1 User Class Definition [USR
CLASS MANAGEMENT MENU] CLASS DEFINITION]
|
|-----2 List Membership by User [USR
|
| LIST MEMBERSHIP BY USER]
|
|-----3 List Membership by Class [USR
|
| LIST MEMBERSHIP BY CLASS]
|
|-----5 Manage Business Rules [USR
|
| BUSINESS RULE MANAGEMENT]
|
|-----4 TIU Template Management Functions -----1 Delete TIU templates for selected user.
|
| [TIU IRM TEMPLATE MGMT] [TIU TEMPLATE CAC USER DELETE]
|
|-----2 Edit auto template cleanup parameter.
|
| [TIU TEMPLATE USER DELETE PARAM]
|
|-----3 Delete templates for ALL terminated
|
| users. [TIU TEMPLATE DELETE TERM ALL]
|-----5 TIU Alert Tools [TIU ALERT TOOLS]
|-----6 Active Title Cleanup Report [TIU ACTIVE TITLE CLEANUP]

```

```
-----7 TIUHL7 Message Manager
```

Suggested Clinical Coordinator Menu

TIU doesn't export a Clinical Coordinator Menu. However, sites may wish to create one that includes most of the other menus and options, except possibly the IRM options that require programmer access, depending on the Coordinator's knowledge of M and FileMan.

```
Text Integration Utilities (Transcriptionist) ...
Text Integration Utilities (MRT) ...
Progress Notes(s)/Discharge Summary [TIU] ...
Text Integration Utilities (MIS Manager) ...
Text Integration Utilities (Remote User) ...
Progress Notes Print Options ...
Document Definitions (Clinician) ...
    1    Edit Document Definitions
    2    Sort Document Definitions/Objects
TIU Parameters Menu...
User Class Management ...
```

The Document Definitions (Clinician) menu could be assigned (with due caution, of course) to Clinicians who are particularly interested in setting up personal Titles with boilerplate text, or who want to edit boilerplate text.

Menu Assignment

We recommend assignment of TIU menus and options as described below:

Option	Option Name	Description	Assign to:
Text Integration Utilities (Transcriptionist)	TIU MAIN MENU TRANSCRIPTIO N	Main Text Integration Utilities menu for transcriptionists.	Transcrip- tionists
Text Integration Utilities (MRT)	TIU MAIN MENU MRT	Main Text Integration Utilities menu for Medical Records Technicians.	Medical Records Technicians.
Text Integration Utilities (MIS Manager)	TIU MAIN MENU MGR	Main Text Integration Utilities menu for MIS Managers.	MIS Managers.
Progress Notes/ Discharge Summary [TIU]	TIU MAIN MENU CLINICIAN	Main Text Integration Utilities menu for Clinicians.	Clinicians
Progress Notes User Menu	TIU MAIN MENU PN CLINICIAN	Main Progress Notes menu, for staff who primarily use Progress Notes and don't use Discharge Summary or other clinical documents that might be accessed through TIU.	Clinicians, nurses, psychologist s, social workers, etc.
Text Integration Utilities (Remote User)	TIU MAIN MENU REMOTE	This option allows remote users (e.g., VBA RO personnel) to access only those documents which have been completed), to facilitate processing of claims on a need-to-know basis.	VBA RO personnel, etc.
Progress Notes Print Options	TIU PRINT PN USER MENU	Menu for printing Progress Notes.	ADPACs, Managers,

			clinicians
MAS Progress Notes Print Options	TIU PRINT PN MAS MENU	Menu for printing Progress Notes by individual or by batch for specified locations.	MAS personnel
Document Definition (Clinician)	TIUF DOCUMENT DEFINITION CLIN	Document Definition menu for Clinicians. Lets you view any entry, and edit an entry if you own it. In particular, lets you enter/edit boilerplate text for an entry you own.	Clinical Coordinators , Selected Clinicians
TIU Maintenance Menu	TIU MAINTENANCE MENU	Options on this menu allow IRM Staff to set/modify the various parameters controlling the behavior of the Text Integration Utilities Package, as well as the definition of TIU documents.	IRM; some of the options to some Clinical Coordinators
TIU Conversions Menu	TIU CONVERSIONS MENU	A menu of options for running Progress Notes and Discharge Summary conversions to TIU	IRM

Actions/Functions Across Applications

KEY:

NA: Not Available

Menus:

DDEF: Document Definitions menu

IRM: Maintenance menu

MAS: MAS Progress Note Print Options menu

MD: Progress Note/Discharge Summary menu

MGR: MIS Manager menu

MRT: MRT menu

PRINT: Progress Notes Print Options menu

REM: Remote User menu

TR: Transcriptionist menu

Options:

AMUD: All MY UNSIGNED Documents

AMUDS: All MY UNSIGNED Discharge Summaries

EED: Enter/Edit Document

EEDS: Enter/Edit Discharge Summary

EPN: Entry of Progress Note

IPD: Individual Patient Document

IPDS: Individual Patient Discharge Summary

LNT: List Notes by Title

MPD: Multiple Patient Documents

MPDS: Multiple Patient Discharge Summaries

RPN: Review Progress Notes

RPNP: Review Progress Notes by Patient

SPNAP: Show Progress Notes Across Patients

SPT: Search by Patient and Title

SSD: Search for Selected Documents

ACTION/FUNCTION	TIU LMGR	OE/RR LMGR	CPRS GUI V15.10
Add to Signature List	Options (can exit note without signing, and sign via another action or alert): TR: EED, EEDS MD: EED, MPD, MPDS, EPN, RPN, AMUPN, SPNAP, LNT, SPT, AMUD	Can exit note without signing, and sign via another action or alert: Clinician Nurse Ward Clerk	Notes & D/C Summ tabs: Action & Pop-up Menus
Amend	Options: MGR: IPD, MPD, SSD	NA	NA
Browse	Options: MRT: MPD, SSD REM: MPD MGR: MPD, SSD MD: MPD, MPDS, RPN, AMUPN, SPNAP, LNT, SPT, AMUD	Clinician Nurse Ward Clerk	Notes & D/C Summ tabs: Basically, the pane is “browsing”
Change Ordering Info (can change patient location, requesting clinician)	Can change hospital location with Edit action (same thing?)	Clinician Nurse Ward Clerk	All tabs: File Menu: Update Provider/Location
Change Title	Options: MRT: IPD, MPD,	Clinician Nurse	Notes & D/C Summ tabs: Action Menu: Edit Progress Note

	SSD REM: IPD MGR: IPD, MPD, SSD MD: IPD, MPD, IPDS, MPDS, EPN, RPNP, RPN, AMUPN, SPNAP, LNT, SPT, AMUD	Ward Clerk	
--	--	------------	--

ACTION/FUNCTION	TIU LMGR	OE/RR LMGR	CPRS GUI V15.10
Change View (can change by: status, clinical document types, start/end dates, and <i>italicized</i> by search category also)	Options: <i>MRT: MPD, SSD</i> <i>REM: MPD</i> <i>MGR: IPD, MPD, SSD</i> <i>MD: MPD, MPDS, AMUPN, SPNAP, LNT, SPT, AMUD</i>	See: Select Search & Check for my unsigned Also: Notes, Consults, D/C Summ chart contents	See: Select Search & Check for my unsigned Also: Notes, Consults, D/C Summ tabs
Check for my unsigned	Options: MD: AMUD, AMUDS, AMUPN	Change View: my unsigned, my uncossigned Clinician Nurse Ward Clerk	Notes tab: View Menu: unsigned notes, uncossigned notes See Select Search Can also view only signed list in pane
Check grammar/spelling	XTENSIBLE editor (PF4-S)	XTENSIBLE editor (PF4-S)	Notes & D/C Summ tabs: Pop-up Menu
Complete Note(s) (Sign/Edit/Delete)	Options: MD: RPN	Can sign/edit/delete with: Clinician Nurse Ward Clerk	Can sign/edit/delete with a number of options
Copy (note to another note)	Options: MRT: IPD, MPD, SSD	Clinician Nurse Ward Clerk	NA

	<p>MGR: MPD, SSD</p> <p>MD: IPD, MPD, IPDS, MPDS, EPN, RPNP, AMUPN, SPNAP, LNT, SPT, AMUD</p>		
CWAD	<p>Options:</p> <p>MRT: IPD, MPD, SSD</p> <p>REM: IPD, MPD</p> <p>MGR: IPD, MPD, SSD</p> <p>MD: IPD, MPD, IPDS, MPDS, EPN, RPNP, RPN, AMUPN, SPNAP, LNT, SPT, AMUD</p>	<p>Clinician</p> <p>Nurse</p> <p>Ward Clerk</p>	<p>All tabs: Postings CWAD button</p>

ACTION/FUNCTION	TIU LMGR	OE/RR LMGR	CPRS GUI V15.10
Delete	Options: MGR: IPD, MPD, SSD MD: IPD, MPD, IPDS, MPDS, EPN, RPNP, AMUPN, SPNAP, AMUD	Clinician Nurse Ward Clerk	Notes & D/C Summ tabs: Action & Pop-up Menus
Detailed Display	Options: MRT: IPD, MPD, SSD REM: IPD, MPD MGR: IPD, MPD, SSD MD: IPD, MPD, IPDS, MPDS, EPN, RPNP, RPN, AMUPN, SPNAP, LNT, SPT, AMUD	Clinician Nurse Ward Clerk	Notes & D/C Summ tabs: View Menu: Details
Document Definitions	Options: DDEF: Create/edit/sort, Create objects IRM: Create/edit/sort, Create objects	NA	NA
Edit	Options: MRT: IPD, MPD, SSD	Clinician Nurse	Notes & D/C Summ tabs: Action & Pop-up menus

	<p>MGR: IPD, MPD, SSD</p> <p>MD: IPD, MPD, IPDS, MPDS, EPN, RPNP, AMUPN, SPNAP, LNT, SPT, AMUD</p>	Ward Clerk	
Encounter Edit	<p>Options:</p> <p>MD: IPD, MPD, IPDS, MPDS, EPN, RPNP, AMUPN, SPNAP, AMUD</p>	<p>Clinician</p> <p>Nurse</p> <p>Ward Clerk</p>	Encounter Drawer

ACTION/FUNCTION	TIU LMGR	OE/RR LMGR	CPRS GUI V15.10
Expand/Collapse Entry	Options: MRT: MPD, SSD MGR: MPD, SSD MD: MPD, MPDS, RPN, AMUPN, SPNAP, LNT, SPT, AMUD	NA	Notes & D/C Summ tabs: Pop-up Menu (expand all, expand selected, collapse all, collapse selected)
Find	Options: MRT: IPD, MPD, SSD REM: IPD, MPD MGR: IPD, MPD, SSD MD: IPD, MPD, IPDS, MPDS, EPN, RPNP, RPN, AMUPN, SPNAP, LNT, SPT, AMUD	Clinician Nurse Ward Clerk	Notes & D/C Summ tabs: Pop-up Menu
Identify Signers / Identify Additional Signers	Options: MD: IPD, MPD, IPDS, MPDS, EPN, RPNP, AMUPN, SPNAP, AMUD	Clinician Nurse Ward Clerk	Notes & D/C Summ tabs: Action & Pop-up Menus
Interdisciplinary Note	Options: MRT: IPD, MPD, SSD MGR: IPD, MPD,	Clinician Nurse Ward Clerk	Notes tab: Action & Pop-up Menus: Add New Entry to Interdisciplinary Note, Detach from

	<p>SSD</p> <p>MD: IPD, MPD, EPN, RPNP, RPN, AMUPN, SPNAP, LNT, SPT, AMUD</p>		Interdisciplinary Note
<p>Link</p> <p>(Problem(s), Patient/Visit, with Request)</p> <p>See also: Reassign (for Patient/Visit Link)</p>	<p>Options:</p> <p>MD: IPD, MPD, IPDS, MPDS, EPN, RPNP, AMUPN, SPNAP, LNT, SPT, AMUD</p>	<p>Clinician</p> <p>Nurse</p> <p>Ward Clerk</p>	See Link with Request
Link with Request	<p>Options (also see Link):</p> <p>MRT: MPD, SSD</p> <p>MGR: MPD, SSD</p>	See: Link	<p>Consults tab: Action Menu: Consult Results: Complete/Update Results</p>

ACTION/FUNCTION	TIU LMGR	OE/RR LMGR	CPRS GUI V15.10
Make Addendum	Options: MD: IPD, MPD, IPDS, MPDS, EPN, RPNP, RPN, AMUPN, SPNAP, LNT, SPT, AMUD	Clinician Nurse Ward Clerk	Notes & D/C Summ tabs: Action & Pop-up Menus
New Note / New Document / Add Document / Write New Note / New Discharge Summary	Options: TR: EED, EEDS MD: EED, MPD, MPDS, EPN, RPN, AMUPN, SPNAP, LNT, SPT, AMUD	Clinician Nurse Ward Clerk	Notes & D/C Summ tabs: Action Menu New Note Drawer
On Chart	Options: MRT: IPD, MPD, SSD MGR: IPD, MPD, SSD	NA	NA
Parameters	Options: IRM: Basic, Upload, Document Parameter, Batch Print Locations, Division Print Params	NA	NA

ACTION/FUNCTION	TIU LMGR	OE/RR LMGR	CPRS GUI V15.10
Personal Preferences	Options: MD: Personal Preferences Document List Management (document list and default document) Personal Preferences (DEFAULT LOCATION, REVIEW SCREEN SORT FIELD, REVIEW SCREEN SORT ORDER, DISPLAY MENUS, PATIENT SELECTION PREFERENCE, ASK 'Save changes?' AFTER EDIT, ASK SUBJECT FOR PROGRESS NOTES, NUMBER OF NOTES ON REV SCREEN, SUPPRESS REVIEW NOTES PROMPT, DEFAULT COSIGNER, DAY OF WEEK for HOSPITAL LOCATION)	Clinician Nurse Ward Clerk GUI Parameters – General (Auto-Save Interval, Verify Default Title) Tab Default Chart Preferences (Notes tab: Begin Date, End Date, Status, Author, Occurrence Limit, Show/Hide Subject) Tab Default Chart Preferences (D/C Summ tab: Begin Date, End Date, Status, Author)	All tabs: Tools Menu: Options (document list, default document, autosave, default cosigner, ask subject, verify note title)
Print Copy/Print	Options: MRT: IPD, MPD,	Clinician	All tabs: File Menu

(single patient)	Discharge Summary, Progress Note, Clinical Document, SSD REM: IPD, MPD MAS: Admission MGR: IPD, MPD, Discharge Summary, Progress Note, Clinical Document, SSD MD: IPD, MPD, IPDS, MPDS, EPN, RPNP, RPN, AMUPN, SPNAP, LNT, SPT, AMUD	Nurse Ward Clerk	
------------------	--	-------------------------	--

ACTION/FUNCTION	TIU LMGR	OE/RR LMGR	CPRS GUI V15.10
Print (multiple patients)	Options: PRINT: Author, Location, Patient, Ward MAS: Batch Print, Outpatient Location, Ward MD: Author, Location, Patient, Ward	NA	NA
Print List	Options: MRT: MPD, SSD MGR: MPD, SSD MD: MPD, MPDS, RPN, AMUPN, SPNAP, LNT, SPT,	Clinician Nurse Ward Clerk	NA

	AMUD		
Reassign	Options: MRT: IPD, MPD, SSD MGR: IPD, MPD, SSD	NA	NA
Released/Unverified Report	Option: MRT: Released/Unverified Report	NA	NA
Reload Boilerplate Text	NA	NA	Notes & D/C Summ tabs: Action Menu: Edit Progress Note
Reset to All Signed	Options (see Select Search also): MD: RPN	See Select Search	See Select Search Can also view only signed list in pane
Save without Signature	Options (not a specified action): TR: EED, EEDS MD: EED, MPD, MPDS, EPN, RPN, AMUPN, SPNAP, LNT, SPT, AMUD	Can exit note without signing, and sign via another action or alert: Clinician Nurse Ward Clerk	Notes & D/C Summ tabs: Action & Pop-up Menus

ACTION/FUNCTION	TIU LMGR	OE/RR LMGR	CPRS GUI V15.10
Search List (See also: Find)	NA	Clinician Nurse Ward Clerk	NA
Select New Patient	Options: MD: RPN	Clinician Nurse Ward Clerk	All tabs: File Menu
Select Search / Change View (signed notes/summaries (all), signed notes/summaries /author, signed notes/summaries /dates) see also: Change View	Select Search Options: (in addition, has: unsigned notes, uncosigned notes) MD: RPN	Change View: (in addition, has: my unsigned, my uncosigned, Show/Hide Subject, Save as Preferred View, Remove Preferred View): Clinician Nurse Ward Clerk	Notes & D/C Summ tabs: View & Pop-up Menus: (in addition, has: Unsigned Notes/Summaries (my), Uncosigned Notes/Summaries (my), Custom View, Save as Default View, Return to Default View)
Send Back	Options: MRT: IPD, MPD, SSD MGR: IPD, MPD, SSD	NA	NA
Show Reassignment History	Options: MGR: MPD, SSD	NA	NA

Sign/Cosign / Sign Note Now	Options: MD: IPD, MPD, IPDS, MPDS, EPN, RPNP, AMUPN, SPNAP, LNT, SPT, AMUD	Clinician Nurse Ward Clerk	Notes & D/C Summ tabs: Action & Pop- up Menus
Statistical Reports	Options: MGR: Transcriptionist, Service, Author Line Counts	NA	NA

ACTION/FUNCTION	TIU LMGR	OE/RR LMGR	CPRS GUI V15.10
Templates (user)	NA	NA	<p>Notes & D/C Summ tabs: Options Menu: Edit Templates, Create New Template, Edit Shared Templates, Create New Shared Template, Edit Template Fields</p> <p>Notes & D/C Summ tabs: Pop-up Menu: Copy into New Template</p> <p>Templates Drawer</p>
Templates (mgr)	Options: IRM: Delete for selected user, Delete for all terminated users, Edit parameter	NA	NA
Upload (misc.)	Options: TR: Upload Documents, Help for Upload Utility MRT: Review Upload Filing Events	NA	NA
User Class Membership	Options: IRM: Definition, List	NA	NA

	by User, List by Class, Manage Business Rules		
Verify/Unverify	Options: MRT: IPD, MPD, SSD MGR: IPD, MPD, SSD	NA	NA

TIU File Descriptions

File #	File Name	Description
8925	TIU DOCUMENT	This file stores textual information for the clinical record database. It is designed to initially accommodate Progress Notes, Consult Reports, and Discharge Summaries, and now also supports Surgery. The file intended to be sufficiently flexible to accommodate textual reports or provider narrative of any length or type, and to potentially accommodate such data transmitted from remote sites, which may be excluded from the corresponding local VISTA Package databases (e.g., Radiology Reports, Pathology Reports, etc.) to avoid confusion with local workload.
8925.1	TIU DOCUMENT DEFINITION	<p>This file stores Document Definitions, which identify and define behavior for documents stored in the TIU DOCUMENTS FILE (#8925). For consistency with the V-file schema, it may be viewed as the "Attribute Dictionary" for the Text Integration Utilities.</p> <p>It also stores Objects, which can be embedded in a Document Definition's Boilerplate Text (Overprint). Objects contain M code which gets a piece of data and inserts it in the document's Boilerplate Text when a document is entered.</p> <p>Some entries in this file are developed Nationally and exported across the country. Others are created by local sites. Entries in the first category are marked National Standard and are not editable by sites.</p> <p>This file does <i>not</i> allow multiple entries <i>of the same type</i> with the same name. That is, within a given Type, there are no duplicate names. (This refers to the .01 field, the Technical name of the entry.)</p> <p>This file does not allow a parent to have items with the same name, even if the items have different internal file numbers (i.e. are different file entries). Again, this refers to the .01 Technical name of the entry.</p> <p>Because of ownership considerations, the file does <i>not</i> allow an entry to be an item under more than 1 parent. If the same item is desired under more than one parent, the item must be copied into a new entry. There is one exception: Document Definitions of Type Component that have been marked Shared may have more than one parent.</p>

TIU File Descriptions, cont'd

File #	File Name	Description
8925.1	TIU DOCUMENT DEFINITION cont'd	<p>Users are expected to use the Document Definition Utility TIUF to enter, edit, and delete file entries. In fact, the file prohibits the deletion of entries through generic Fileman Options. It also prohibits the edit through generic Fileman of a few critical fields: Type, Status, Shared, and National Standard. Adding and Deleting (but not editing) Items is also prohibited through generic Fileman options.</p> <p>This does NOT imply that it is <i>safe</i> to use generic Fileman to edit other fields. Users are cautioned that edit through generic Fileman bypasses many safeguards built in to the Document Definition Utility and can create havoc unless the user <i>thoroughly understands</i> the File and its uses. If users find needs which are not met through TIUF, please communicate them to the TIU development team.</p>
8925.2	TIU UPLOAD BUFFER	<p>This file buffers uploaded ASCII reports during the upload process, until they can be successfully routed to their respective destinations within VISTA. It will support the development of tools for responding to error messages (e.g., the correction of errors experienced during routing/filing) by the appropriate users, so as to avoid the necessity of making all edits on the client system and re-initiating the upload in response to an error condition.</p>
8925.3	TIU UPLOAD ERROR DEFINITION	<p>This file defines allowable error codes, and their corresponding names and textual messages for the error handler module of the ASCII upload process.</p>
8925.4	TIU UPLOAD LOG	<p>This file is used by the filer module of the upload process to log both successfully filed records and non-fatal errors which may occur during routing/ filing of one or more records in a given batch.</p>
8925.5	TIU AUDIT TRAIL	<p>This file maintains an audit trail of TIU transactions.</p>
8925.6	TIU STATUS (including data)	<p>This file contains the allowable statuses which may be applied to a TIU document during its path through the system.</p>
8925.7	TIU MULTIPLE SIGNATURE	<p>This file is intended to accommodate the case where multiple cosignatures are applied to a document (e.g., team or multidisciplinary notes, discharge planning check-lists, etc.). Rather than adding a multiple to the TIU Document file, this file supports a 3NF decomposition, allowing multiple cosignatures to be applied to the same document.</p>

TIU File Descriptions, cont'd

File #	File Name	Description
8925.8	TIU SEARCH CATEGORIES	This file stores parameters which modify the processing requirements of individual document types, and their descendants.
8925.9	TIU PROBLEM LINK	This file allows a many-to-many relationship between TIU Documents and Problems to be maintained.
8925.91	TIU EXTERNAL DATA LINK FILE	This file is intended to allow the definition of many-to-one linkages between TIU Documents and external data objects (i.e., non-MUMPS data) such as Images or BLOBs.
8925.93	TIU PRINT PARAMETERS	This file describes the parameters for controlling the Printing of Progress Notes.
8925.94	TIU DIVISION PRINT PARAMETERS	This file describes the parameters for the batch printing of progress notes for filing by Medical Center Division.
8925.95	TIU DOCUMENT PARAMETERS	This file stores parameters which modify the processing requirements of individual document types, and their descendants.
8925.97	TIU CONVERSIONS	This file contains information concerning the conversion of legacy files such as ^GMR(121, Generic Progress Note File, to ^TIU(8925, TIU Document File.
8925.98	TIU PERSONAL DOCUMENT TYPE LIST	This file is used to store "pick-lists" of documents (by class), for selection by users.
8925.99	TIU PARAMETERS	This file contains the site-configurable parameters for TIU. It will have one entry for each division, to support variable definition of package behavior at multidivisional facilities.
8926	TIU PERSONAL PREFERENCES	This file allows the definition of Personal Preferences with respect to a variety of TIU's functions (e.g., Review Screen sort field and order, Default cosigner, default locations, location by day-of-week, suppression of review notes prompt on Progress note entry, etc.).

TIU File Descriptions, cont'd

File #	File Name	Description
8926.1	TIU VHA ENTERPRISE STANDARD TITLE	<p>Per VHA Directive 2005-044, this file has been "locked down" by Data Standardization (DS). The file definition (i.e. data dictionary) shall not be modified. All additions, changes and deletions to entries in the file shall be done by Enterprise Reference Terminology (ERT) using the Master File Server (MFS), provided by Common Services (CS). Creating and/or editing locally defined fields in the file are not permitted. Use of locally defined fields that were created prior to the VHA Directive's 2005-044 effective date shall not be supported.</p> <p>This file supports the instantiation, within VistA, of the VHA Enterprise Standard Document Title Ontology, a multi-axial coding scheme, based on LOINC, which will support migration of TIU Documents to the Health Data Repository.</p>
8926.2	TIU LOINC SUBJECT MATTER DOMAIN	<p>Per VHA Directive 2005-044, this file has been "locked down" by Data Standardization (DS). The file definition (i.e. data dictionary) shall not be modified. All additions, changes and deletions to entries in the file shall be done by Enterprise Reference Terminology (ERT) using the Master File Server (MFS), provided by Common Services (CS). Creating and/or editing locally defined fields in the file are not permitted. Use of locally defined fields that were created prior to the VHA Directive's 2005-044 effective date shall not be supported.</p> <p>This file supports the instantiation, within VistA, of the Subject Matter Domain Axis of the VHA Enterprise Standard Document Title Ontology.</p>
8926.3	TIU LOINC ROLE	<p>Per VHA Directive 2005-044, this file has been "locked down" by Data Standardization (DS). The file definition (i.e. data dictionary) shall not be modified. All additions, changes and deletions to entries in the file shall be done by Enterprise Reference Terminology (ERT) using the Master File Server (MFS), provided by Common Services (CS). Creating and/or editing locally defined fields in the file are not permitted. Use of locally defined fields that were created prior to the VHA Directive's 2005-044 effective date shall not be supported.</p> <p>This file supports the instantiation, within VistA, of the Role Axis of the VHA Enterprise Standard Document Title Ontology.</p>

TIU File Descriptions, cont'd

File #	File Name	Description
8926.4	TIU LOINC SETTING	<p>Per VHA Directive 2005-044, this file has been "locked down" by Data Standardization (DS). The file definition (i.e. data dictionary) shall not be modified. All additions, changes and deletions to entries in the file shall be done by Enterprise Reference Terminology (ERT) using the Master File Server (MFS), provided by Common Services (CS). Creating and/or editing locally defined fields in the file are not permitted. Use of locally defined fields that were created prior to the VHA Directive's 2005-044 effective date shall not be supported.</p> <p>This file supports the instantiation, within VistA, of the Setting Axis of the VHA Enterprise Standard Document Title Ontology.</p>
8926.5	TIU LOINC SERVICE	<p>Per VHA Directive 2005-044, this file has been "locked down" by Data Standardization (DS). The file definition (i.e. data dictionary) shall not be modified. All additions, changes and deletions to entries in the file shall be done by Enterprise Reference Terminology (ERT) using the Master File Server (MFS), provided by Common Services (CS). Creating and/or editing locally defined fields in the file are not permitted. Use of locally defined fields that were created prior to the VHA Directive's 2005-044 effective date shall not be supported.</p> <p>This file supports the instantiation, within VistA, of the Service Axis of the VHA Enterprise Standard Document Title Ontology.</p>
8926.6	TIU LOINC DOCUMENT TYPE	<p>Per VHA Directive 2005-044, this file has been "locked down" by Data Standardization (DS). The file definition (i.e. data dictionary) shall not be modified. All additions, changes and deletions to entries in the file shall be done by Enterprise Reference Terminology (ERT) using the Master File Server (MFS), provided by Common Services (CS). Creating and/or editing locally defined fields in the file are not permitted. Use of locally defined fields that were created prior to the VHA Directive's 2005-044 effective date shall not be supported.</p> <p>This file supports the instantiation, within VistA, of the Document Type Axis of the VHA Enterprise Standard Document Title Ontology.</p>

TIU File Descriptions, cont'd

File #	File Name	Description
8926.72	TIU LOINC SMD SYNONYMS	This file supports and facilitates the mapping of local titles to LOINC Standard Titles, by simplifying the correct association between partial names and the LOINC Standard Subject Matter Domains. Unlike the TIU LOINC SUBJECT MATTER DOMAIN File (#8926.2), this file may be locally extended.
8926.73	TIU LOINC ROLE SYNONYMS	This file supports and facilitates the mapping of local titles to LOINC Standard Titles, by simplifying the correct association between partial names and the LOINC Standard Roles. Unlike the TIU LOINC ROLE File (#8926.3), this file may be locally extended.
8926.74	TIU LOINC SETTING SYNONYMS	This file supports and facilitates the mapping of local titles to LOINC Standard Titles, by simplifying the correct association between partial names and the LOINC Standard Settings. Unlike the TIU LOINC SETTING File (#8926.4), this file may be locally extended.
8926.75	TIU LOINC SERVICE SYNONYMS	This file supports and facilitates the mapping of local titles to LOINC Standard Titles, by simplifying the correct association between partial names and the LOINC Standard Services. Unlike the TIU LOINC SERVICE File (#8926.5), this file may be locally extended.
8926.76	TIU LOINC DOCUMENT TYPE SYNONYMS	This file supports and facilitates the mapping of local titles to LOINC Standard Titles, by simplifying the correct association between partial names and the LOINC Standard Document Types. Unlike the TIU LOINC DOCUMENT TYPE File (#8926.6), this file may be locally extended.
8927.1	TIU TEMPLATE FIELD FILE	Contains advanced template objects such Edit Boxes and Radio Buttons.

Cross-References

The following cross-references are included in this package (listed here by file and field number).

TIU DOCUMENT File (#8925)

Field #	Field Name	X-ref	Description
.01	DOCUMENT TYPE	B	Regular cross-reference
		APT	This MUMPS-type, multi-field cross-reference by PATIENT, DOCUMENT TYPE, STATUS, and INVERSE ENTRY/ DICTATION DATE facilitates look-ups by patient.
		AAU	This MUMPS-type, multi-field cross-reference by AUTHOR, DOCUMENT TYPE, STATUS, and INVERSE ENTRY/DICTATION DATE facilitates look-ups by author.
		ASUP	This multi-field, MUMPS-type cross-reference by (EXPECTED COSIGNER), DOCUMENT TYPE, STATUS, INVERSE ENTRY/DICTATION DATE/TIME is used for look-ups and queries.
		AV	This MUMPS-type cross-reference by patient, document type, and visit number will allow for a candidate key to determine whether a given document exists for a particular patient visit.
		ATS	This multi-field, MUMPS-type cross-reference by DOCUMENT TYPE, STATUS, and INVERSE ENTRY/DICTATION DATE/TIME facilitates look-ups by treating specialty.
		ATC	This multi-field, MUMPS-type cross-reference by TRANSCRIPTIONIST ID, DOCUMENT TYPE, STATUS, and INVERSE ENTRY/DICTATION DATE/TIME will facilitate look-ups by transcriptionist.
		ALL	This multi-field cross-reference is used for building the review screen across all categories (Author, Attending Physician, Patient, Transcriptionist, or treating specialty).

TIU DOCUMENT File (#8925), cont'd

Field #	Field Name	X-ref	Description
.01	DOCUMENT TYPE	ASUB	This MUMPS-style multi-field cross-reference is used for queries by subject.
		ASVC	This MUMPS-type, multi-field cross-reference by SERVICE, DOCUMENT TYPE, STATUS, and INVERSE ENTRY/DICTATION DATE facilitates look-ups by service.
		AE	This multi-field, MUMPS-type cross-reference by Patient, inverse Date, and Report Type is to optimize searching by entity, time, and attribute.
		ALOC	This MUMPS-type, multi-field cross-reference is optimized for searching hospital location, document type, status, and date range.
		APRB	This multi-field, MUMPS-type cross-reference by Problem, Document Type, Status, and Inverse Reference Date facilitates query for documents by problem.
		AVSIT	This MUMPS-type, multi-field cross-reference by VISIT, DOCUMENT TYPE, STATUS, and INVERSE ENTRY/DICTATION DATE facilitates look-ups by visit.
		APTCL	This MUMPS-type, multi-field cross-reference by PATIENT, CLINICAL DOCUMENT CLASS, and INVERSE REFERENCE DATE facilitates look-ups by patient.
		ACLPT	This multi-field, MUMPS-type cross-reference on CLASS, PATIENT, INVERSE REFERENCE DATE/TIME, and RECORD # is designed to support rapid queries by patient.
		ACLAU	This multi-field, MUMPS-type cross-reference on CLASS, AUTHOR (or ENTERED BY), PATIENT, INVERSE REFERENCE DATE/TIME, and RECORD # is designed to facilitate rapid access to the current users unsigned notes about a patient.
		ACLEC	This multi-field, MUMPS-type Cross-reference on CLASS, EXPECTED COSIGNER, PATIENT, INVERSE REFERENCE DATE/TIME, and RECORD # is useful for finding the uncsigned notes by the current user for a given patient.

TIU DOCUMENT File (#8925), cont'd

Field #	Field Name	X-ref	Description
.01	DOCUMENT TYPE	ACLSB	This cross-reference by CLASS, SIGNED BY, PATIENT, INVERSE REFERENCE DATE/TIME, and RECORD # will facilitate finding records signed by a given user about the current patient.
		APTLD	This MUMPS type Multi-field index by PT,TITLE,"LOC;VDT;VTYP",DA is used for optimizing checks for documents for a particular visit.
.02	PATIENT	AA	This MUMPS-type, multi-field cross-reference by PATIENT, DOCUMENT TYPE, STATUS, and INVERSE VISIT/DATE will help to identify documents by patient and time.
		APT	This multi-field, MUMPS-type cross-reference by Patient, Document Type, Status, and Inverse Entry/Dictation Date will facilitate look-up by Patient.
		AE	This multi-field, MUMPS-type cross-reference by Patient, Inverse Visit Date, and Report Type is to optimize searching by entity, time, and attribute.
		C	This REGULAR FileMan type cross-reference is used for look-up by patient.
		AV	This MUMPS-type, multi-field cross-reference by patient, document type, and visit record number will serve as a candidate key to determine whether a given document exists for a particular patient visit.
		APTP	This MUMPS-type, multi-field cross-reference by Patient and REGULAR Signature Date/Time is used to maintain the daily print queue for batch printing of documents (currently, just Progress Notes) on signature.
		ADCPT	This MUMPS-type, multi-field cross-reference by PATIENT, DOCUMENT CLASS, STATUS, and INVERSE REFERENCE DATE facilitates look-ups by PATIENT and DOCUMENT CLASS (e.g., all SIGNED Violence Postings for patient CPRSPATIENT,ONE)

Field #	Field Name	X-ref	Description
.02	PATIENT	APTCL	This MUMPS-type, multi-field cross-reference by PATIENT, CLINICAL DOCUMENT CLASS, and INVERSE REFERENCE DATE facilitates look-ups by patient.
		2270	This x-ref is used to extract lists based on context.
		ACLAU	This x-ref is used to extract lists based on context.
		ACLSB	This x-ref is used to extract lists based on context.
		APTLD	This MUMPS-type Multi-field index by PT, TITLE, "LOC;VDT;VTYP" is used for optimizing checks for documents for a particular visit.
.03	VISIT	AA	This MUMPS-type, multi-field cross-reference by PATIENT, DOCUMENT TYPE, and INVERSE VISIT DATE is optimized for searches by entity, attribute, and time.
		AE	This MUMPS-type, multi-field cross-reference by PATIENT, DOCUMENT TYPE, and INVERSE VISIT DATE will optimizer searching by entity, attribute, and time.
		AV	This MUMPS-type, multi-field cross-reference by PATIENT, DOCUMENT TYPE, and Visit Record number serves as a candidate key to determine whether a given document exists for a particular patient visit.
		AVSIT	This MUMPS-type, multi-field cross-reference by PATIENT, DOCUMENT TYPE, STATUS, and INVERSE VISIT/DICTATION DATE facilitates look-ups by visit.
		V	This REGULAR FileMan Cross-reference by VISIT is used to help identify dependent entries.
		APTLD	This MUMPS-type Multifield cross-reference by PT, TITLE, "LOC;VDT;VTYP",DA is used for optimizing checks for documents for a particular visit.

TIU DOCUMENT File (#8925), cont'd

Field #	Field Name	X-ref	Description
.04	PARENT DOCUMENT TYPE	ADCPT	This MUMPS-type, multi-field cross-reference by PATIENT, DOCUMENT CLASS, STATUS, and INVERSE REFERENCE DATE facilitates look-ups by PATIENT AND DOCUMENT CLASS (e.g., all SIGNED Violence Postings for patient CPRSPATIENT,ONE).
.05	STATUS	ASUP	This MUMPS-type, multi-field cross-reference by (EXPECTED COSIGNER), DOCUMENT TYPE, STATUS, and INVERSE ENTRY/DICTATION DATE/ TIME will be used for look-ups and queries.
		AAU	This MUMPS-type, multi-field cross-reference by AUTHOR/DICTATOR, DOCUMENT TYPE, STATUS, and INVERSE ENTRY/DICTATION DATE/ TIME will be used for look-ups and queries.
		APT	This MUMPS-type, multi-field cross-reference by AUTHOR/DICTATOR, DOCUMENT TYPE, STATUS, and INVERSE ENTRY/DICTATION DATE/ TIME will be used for look-ups and queries.
		ATC	This MUMPS-type, multi-field cross-reference by ENTERED BY, DOCUMENT TYPE, STATUS, and INVERSE ENTRY/DICTATION DATE/ TIME will be used for look-ups and queries.
		ATS	This MUMPS-type, multi-field cross-reference by TREATING SPECIALTY, DOCUMENT TYPE, STATUS, and INVERSE ENTRY/DICTATION DATE/ TIME will be used for look-ups and queries.
		ALL	This MUMPS-type, multi-field cross-reference by DOCUMENT TYPE, STATUS, and INVERSE ENTRY/DICTATION DATE/ TIME will be used for look-ups and queries.
		ASUB	This MUMPS-type, multi-field cross-reference is used in queries by subject.
		ASVC	This MUMPS-type, multi-field cross-reference by SERVICE, DOCUMENT TYPE, STATUS, and INVERSE ENTRY/DICTATION DATE/ TIME will be used for look-ups and queries.

TIU DOCUMENT File (#8925), cont'd

Field #	Field Name	X-ref	Description
.05	STATUS	ALOC	This MUMPS-type, multi-field cross-reference is optimized for searching hospital location, document type, status, and date range.
		APRB	This MUMPS-type, multi-field cross-reference by PROBLEM, DOCUMENT TYPE, STATUS, and INVERSE ENTRY/DICTATION DATE/ TIME facilitates queries by problem.
		AVSIT	This MUMPS-type, multi-field cross-reference by SERVICE, DOCUMENT TYPE, STATUS, and INVERSE ENTRY/DICTATION DATE/ TIME facilitates queries by visit.
		ADCPT	This MUMPS-type, multi-field cross-reference by PATIENT, DOCUMENT TYPE, STATUS, and INVERSE ENTRY/DICTATION DATE/ TIME facilitates look-ups by PATIENT and DOCUMENT CLASS (e.g., all SIGNED violence Postings for patient CPRSPATIENT,ONE).
.06	PARENT	DAD	Cross-Reference on parent to help find addenda.
.07	EPISODE BEGIN DATE/TIME	APTLD	This MUMPS-type Multifield cross-reference by PT, TITLE, "LOC;VDT;VTYP",DA is used for optimizing checks for documents for a particular visit.
.12	MARK DISCH DT FOR CORRECT- ION	FIX	This regular FileMan Cross-reference is used by the nightly daemon to identify those records which require evaluation/correction of their discharge dates.
.13	VISIT TYPE	APTLD	This MUMPS type Multi-field index by PT,TITLE,"LOC;VDT;VTYP",DA is used for optimizing checks for documents for a particular visit.
1201	ENTRY DATE/TIME	F	This regular FileMan Cross-reference on Entry Date/time supports the Nightly background task, by helping to identify the subset of records which is overdue for either signature or purging.
		VBC	This multi-field cross-reference by Entry Date/Time and VBC Line Count is included to optimize verification of billing for transcription.

TIU DOCUMENT File (#8925), cont'd

Field #	Field Name	X-ref	Description
1212	DIVISION	ADIV	This Regular New style-type, multi-field cross-reference is optimized for searching division, document type, status, and reference date range.
1202	AUTHOR/ DICTATOR	CA AAU AAUP ACLAU	<p>This REGULAR, whole-file cross-reference by Author/ Dictator will facilitate both look-ups and sorting by author.</p> <p>This MUMPS-type, multi-field cross-reference by AUTHOR, DOCUMENT TYPE, STATUS, and INVERSE DICTATION DATE/TIME is intended to facilitate look-up by author for the review process.</p> <p>This MUMPS-type, multi-field cross-reference by Author and REGULAR Signature Date/Time is used to maintain the daily print queue for batch printing of documents (currently, just Progress Notes) on signature.</p> <p>This x-ref is used to extract lists based on context.</p>
1205	HOSPITAL LOCATION	ALOC ALOCP	<p>This MUMPS-type, multi-field cross-reference is optimized for searching hospital location, document type, status, and date range.</p> <p>This MUMPS-type, multi-field cross-reference by Hospital Location and REGULAR Signature Date/Time is used to maintain the daily print queue for batch printing of documents (currently, just Progress Notes) on signature.</p>
1208	EXPECTED COSIGNER	CS ASUP	<p>This REGULAR, FileMan type cross-reference by supervisor (expected cosigner) will be used to optimize FM Sorts and searches.</p> <p>This MUMPS-type, multi-field cross-reference by (EXPECTED COSIGNER), DOCUMENT TYPE, STATUS, and INVERSE ENTRY/DICTATION DATE/TIME will be used for look-ups and queries</p>
1211	VISIT LOCATION	APTLD	This MUMPS-type, Multi-field index by PT,TITLE,"VLOC;VDT;VTYP",DA is used to optimize the check for documents of a given title for a particular visit.

TIU DOCUMENT File (#8925), cont'd

Field #	Field Name	X-ref	Description
1301	REFERENCE DATE	AAU ASUP	<p>This MUMPS-type, multi-field cross-reference is used for look-ups by author, document type, status, and date range.</p> <p>This MUMPS-type, multi-field cross-reference by EXPECTED COSIGNER), DOCUMENT TYPE, STATUS, and INVERSE ENTRY/DICTATION DATE/TIME will be used for look-ups and queries.</p>
1301	REFERENCE DATE	APT ATS ATC ALL ASUB ASVC APRB AVSIT ADCPT	<p>This MUMPS-type, multi-field cross-reference is used for look-ups by patient, document type, status, and date range.</p> <p>This MUMPS-type, multi-field cross-reference is used for look-ups by Treating Specialty, document type, status, and date range.</p> <p>This MUMPS-type, multi-field cross-reference is used for look-ups by Entry person, document type, status, and date range.</p> <p>This MUMPS-type, multi-field cross-reference is used for look-ups by Entry person, document type, status, and date range.</p> <p>This MULTI-fields, MUMPS-type cross-reference is used for queries by subject.</p> <p>This MUMPS-type, multi-field cross-reference is used for look-ups by SERVICE, document type, status, and date</p> <p>This MUMPS-type, multi-field cross-reference by Problem, Document type, Status, and Inverse Reference Date/time is used to facilitate query by problem.</p> <p>This MUMPS-type, multi-field cross-reference by VISIT, DOCUMENT TYPE, STATUS, and INVERSE ENTRY/DICTATION DATE facilitates look-ups by visit.</p> <p>This MUMPS-type, multi-field cross-reference by PATIENT, DOCUMENT CLASS, STATUS, and INVERSE REFERENCE DATE facilitates look-ups by PATIENT AND DOCUMENT CLASS (e.g., all SIGNED Violence Postings for patient CPRSPATIENT,ONE).</p>

		D	This REGULAR FileMan Cross-reference by Reference Date/time is used for both look-ups and sorts.
		APTCL	This MUMPS-type, multi-field cross-reference by PATIENT, CLINICAL DOCUMENT CLASS, and INVERSE REFERENCE DATE facilitates look-ups by patient.
		ALOC	This MUMPS-type, multi-field cross-reference is used for look-ups LOCATION, document type, status, and date
		ACLPT	This MUMPS-Type, Multi-field cross-reference on Cosignature Date/time will assure that the cosigned notes are included in the ACLPT x-ref (completed, by patient) upon cosignature.
		ACLAU	This x-ref is used to extract lists based on context.
		ACLSB	This x-ref is used to extract lists based on context.
1302	ENTERED BY	TC	This REGULAR FileMan type cross-reference is used for sorting by the person who entered the original document.
		ATC	This MUMPS-type, multi-field cross-reference is used for searching by entry person, document type, status, and date range.
		ACLAU	This x-ref is used to extract lists based on context.
1304	RELEASE DATE/TIME	E	This Regular, FileMan Cross-reference on Release Date/Time is used for sorting, and for the Released/unverified Report for the Verifying MRT.
1402	TREATING SPECIALTY	TS	This REGULAR FileMan type cross-reference is used for support both look-ups and sorts by Treating Specialty
		ATS	This MUMPS-type, multi-field cross-reference is optimized for searching by treating specialty, document type, status, and date range.
1404	SERVICE	ASVC	This MUMPS-type, multi-field cross-reference is optimized for searching by treating specialty, document type, status, and date range.
		SVC	This REGULAR FileMan Cross-reference by Service will facilitate look-ups, sorts, and reports.

1405	REQUEST- ING PACKAGE REFERENCE	G	This REGULAR FM cross-reference by REQUESTING PACKAGE REFERENCE is used to avoid multiple documents per request, and for look-ups.
1501	SIGNATURE DATE/TIME	ALOCP	This MUMPS-type, multi-field cross-reference by Hospital Location and REGULAR Signature Date/Time is used to maintain the daily print queue for batch printing of documents (currently, just Progress Notes) on signature.
		APTP	This MUMPS-type, multi-field cross-reference by Patient and REGULAR Signature Date/Time is used to maintain the daily print queue for batch printing of documents (currently, just Progress Notes) on signature.
		AAUP	This MUMPS-type, multi-field cross-reference by Author and REGULAR Signature Date/Time is used to maintain the daily print queue for batch printing of documents (currently, just Progress Notes) on signature.
		ACLPT	This MUMPS-Type, Multi-field cross-reference on Cosignature Date/time will assure that the cosigned notes are included in the ACLPT x-ref (completed, by patient) upon cosignature.
		ACLEC	This x-ref is used to extract lists based on context.
		ACLAU	

TIU DOCUMENT File (#8925), cont'd

Field #	Field Name	X-ref	Description
1502	SIGNED BY	ACLSB	This x-ref is used to extract lists based on context.
1507	COSIGNA- TURE DATE/TIME	ACLEC ACLPT	This MUMPS-Type, Multi-field cross-reference on Cosignature Date/time will assure that the cosigned notes are included in the ACLPT x-ref (completed, by patient) upon cosignature.
1701	SUBJECT	ASUB	This MUMPS-type, multi-field cross-reference is used for queries by subject.
1801	ID PARENT	VBC	This multi-field cross-reference by Entry Date/Time and VBC Line Count is included to optimize verification of billing for transcription.
2101	ID PARENT	GDAD	Used to find the children of an interdisciplinary note, given the interdisciplinary parent note.
15001	VISIT ID	VID	REGULAR FM Cross-reference by Visit ID facilitates look-up by CIRN.

8925.1—TIU DOCUMENT DEFINITION File

Field #	Field Name	X-ref	Description
.01	NAME	B	This KWIK cross-reference on document name will allow look-up based on sub-names, etc.
		C	This cross-reference will be used by the router/filer to identify a given report type
.03	PRINT NAME	AM1 D	This MUMPS-type cross-reference is used to update the TIMESTAMP on both the current document and its parents when its PRINT NAME changes. This REGULAR FileMan cross-reference by PRINT NAME will facilitate look-up.
.04	TYPE	AT	This regular cross-reference is used for listing Document Definitions by Type.
.05	PERSONAL OWNER	AP	This regular cross-reference is used for listing Document Definitions by Personal Owner.
.06	CLASS OWNER	AC	This regular cross reference is used to list Document Definitions by Class Owner.
.07	STATUS	AS	This regular cross-reference is used to list Document Definitions by Status.
1,.14	POSTING INDICATOR	APOST	This REGULAR FileMan Cross-reference by Posting Indicator will help to identify which Document Classes are associated with each of the currently supported Posting Types.
1,.01	HEADER PIECE	B	The REGULAR "B" cross-reference.
1,.02	ITEM NAME	C	This REGULAR FileMan cross-reference on the ITEM NAME is used in the look-up and edit process.
1,.03	FIELD NUMBER	D	This REGULAR FileMan cross-reference by field number is used by the filer-router to identify header-pieces with field numbers in the target file.

1,.04	LOOKUP LOCAL VARIABLE NAME	E	This cross-reference is used by the router/filer to determine which pieces of the header should be set into special variables which may be required by the lookup routine.
2,.01	CAPTION	B	The REGULAR "B" cross-reference.
2,.02	ITEM NAME	C	This REGULAR FileMan cross-reference on the ITEM NAME is used in the look-up and filing processes.
2,.03	FIELD NUMBER	D	This REGULAR FileMan cross-reference is used by the filer-router to identify header-fields with field numbers in the target file.

8925.1—TIU DOCUMENT DEFINITION File cont'd

Field #	Field Name	X-ref	Description
2,.04	LOOKUP LOCAL VARIABLE NAME	E	This REGULAR FileMan cross-reference is used by the router/filer-to determine which fields of the header should be set into special variables which may be required by the lookup routine.
4,.01	ITEM	B AD AMM	The REGULAR "B" cross-reference. This cross-reference facilitates traversal from child to parent, up the class hierarchy. This MUMPS-type cross-reference will update the timestamp on the parent document when the ITEM, MNEMONIC, or SEQUENCE changes.
4,2	MNEMONIC	AMM	This MUMPS-type cross-reference will update the timestamp on the parent document when the ITEM, MNEMONIC, or SEQUENCE changes.
4,.3	SEQUENCE	AMM AC	This MUMPS-type cross-reference will update the timestamp on the parent document when the ITEM, MNEMONIC, or SEQUENCE changes. This REGULAR FileMan cross-reference is used to list items by sequence number.
4,4	MENU TEXT	AMM C	This MUMPS-type cross-reference will update the timestamp on the parent document when the ITEM, MNEMONIC, or SEQUENCE changes. This M cross-reference would be regular but it truncates to 40 characters instead of 30. It is used to display items with no sequence in alpha order by Menu Text.
11,.01	STAT AUTO PRINT	B	The REGULAR "B" cross-reference.

	EVENT		
12,.01	ROUTINE AUTO PRINT EVENT	B	The REGULAR "B" cross-reference.
13,.01	PROCESSING STEP	B	The REGULAR "B" cross-reference.
14,.01	DIALOGUE PROMPT	B	The REGULAR "B" cross-reference.

8925.1—TIU DOCUMENT DEFINITION File cont'd

Field #	Field Name	X-ref	Description
14,.03	SEQUENCE	AS	This REGULAR FileMan Cross-reference on the sequence sub-field of the Dialog Multiple will facilitate appropriate serialization of prompts.
,99	TIMESTAMP	AM	This cross-reference invokes menu compilation in ^XUTL("XQORM", DA;TIU(8925.1, when the TIMESTAMP field is modified.

8925.2—TIU UPLOAD BUFFER File

Field #	Field Name	X-ref	Description
.01	PROCESS ID NUMBER	B	The REGULAR "B" cross-reference.
2,.01	ERROR LOG ENTRIES	B	The REGULAR "B" cross-reference.

8925.3—TIU UPLOAD ERROR DEFINITION File

Field	Field	X-ref	Description
.001	ERROR CODE #	B	The REGULAR "B" cross-reference.

8925.4—TIU UPLOAD LOG File

Field #	Field Name	X-ref	Description
.01	EVENT DATE/TIME	B	The REGULAR "B" cross-reference.
.06	RESOLUTION STATUS	C	This REGULAR, whole-file cross reference is used to identify unresolved errors for the filer/router process.
.08	EVENT TYPE	D	This REGULAR FileMan Cross-Reference by EVENT TYPE is used for list building.

8925.5—TIU AUDIT TRAIL File

Field #	Field Name	X-ref	Description
.01	TIU DOCUMENT NAME	B AR	The REGULAR "B" cross-reference. This MUMPS-type multi-field cross-reference by TIU Document Pointer and Reassignment date/time will help to identify records that have been reassigned.
1.01	REASSIGN- MENT DATE/TIME	AR	This MUMPS-type multi-field cross-reference by TIU Document Pointer and Reassignment date/time will help to identify records that have been reassigned.

8925.6—TIU STATUS File

Field #	Field Name	X-ref	Description
.01	NAME	B	The REGULAR "B" cross-reference.
.03	SEQUENCE	C	This index is used for looking up and sorting document statuses by sequence number. Higher sequence numbers indicate more finished documents.

8925.7—TIU MULTIPLE SIGNATURE File

Field #	Field Name	X-ref	Description
.01	TIU DOCUMENT NUMBER	B AE	The REGULAR "B" cross-reference. This multi-field, MUMPS-type cross-reference by document and expected cosigner facilitates the identification of privilege to sign the document.
.03	EXPECTED SIGNER	AE	This multi-field, MUMPS-type cross-reference by document and expected cosigner facilitates the identification of privilege to sign the document.

8925.8—TIU SEARCH CATEGORIES File

Field #	Field Name	X-ref	Description
.01	SEARCH CATEGORY	B	The REGULAR "B" cross-reference.
.02	CROSS REFERENCE	C AM	This REGULAR cross-reference is used to map SEARCH CATEGORY to CROSS REFERENCE This MUMPS-type cross-reference is used to update the timestamp on the search category selection menu when a DISPLAY NAME changes.
.99	TIMESTAMP	AM	This cross-reference invokes menu compilation in ^XUTL("XQORM", DA;TIU(8925.8, when the TIMESTAMP field is modified.

8925.9—TIU PROBLEM LINK File

Field #	Field Name	X-ref	Description
.01	DOCUMENT	B	The REGULAR "B" cross-reference. This MUMPS-type, multi-field cross-reference by

		APRB	Problem, Document type, Status, and Inverse Reference Date/time facilitates query by problem.
.05	PROVIDER NARRATIVE	APRB	This MUMPS-type, multi-field cross-reference by Problem, Document type, Status, and Inverse Reference Date/time facilitates query by problem.

8925.91—TIU LINK File

Field #	Field Name	X-ref	Description
.01	DOCUMENT	B	The REGULAR "B" cross-reference.
		APRB	This MUMPS-type, multi-field cross-reference by Problem, Document type, Status, and Inverse Reference Date/time facilitates query by problem.
.05	PROVIDER NARRATIVE	APRB	This MUMPS-type, multi-field cross-reference by Problem, Document type, Status, and Inverse Reference Date/time facilitates query by problem.

8925.93—TIU PRINT PARAMETERS File

Field #	Field Name	X-ref	Description
.01	HOSPITAL LOCATION	B	The REGULAR "B" cross-reference.

8925.94—TIU DIVISION PRINT PARAMETERS File

Field #	Field Name	X-ref	Description
.01	DIVISION	B	The REGULAR "B" cross-reference.

8925.95—TIU DOCUMENT PARAMETERS File

Field #	Field Name	X-ref	Description
.01	DOCUMENT DEFINITION	B	The REGULAR "B" cross-reference.

8925.97—TIU CONVERSIONS File

Field #	Field Name	X-ref	Description
.01	DATA CONVERTED	B	The REGULAR "B" cross-reference.

8925.98—TIU PERSONAL DOCUMENT TYPE LIST File

Field #	Field Name	X-ref	Description
.01	PERSON	B AC	The REGULAR "B" cross-reference. This multi-field, MUMPS-type cross-reference by User and Parent Document class is used to facilitate identification of the user's preferred list of documents within the context of a given parent class.
.03	DISPLAY NAME	AM	This MUMPS-type cross-reference is used for marking records for menu recompilation when the DISPLAY NAME for an item changes.
.99	TIMESTAMP	AM	This MUMPS-type cross reference on the TIMESTAMP field is used to accomplish menu compilation into ^XUTL("XQORM", "DA;TIU(9025.98", for presentation of menus by ^XQORM.

8925.99—TIU PARAMETERS File

Field #	Field Name	X-ref	Description
.01	INSTITUTION	B	The REGULAR "B" cross-reference.

8926—TIU PERSONAL PREFERENCES File

Field #	Field Name	X-ref	Description
.01	USER NAME	B	The REGULAR "B" cross-reference.
.05	DISPLAY MENUS	AMENU	This MUMPS-type cross-reference evaluates the user's preference concerning display or suppression of menus within TIU.

8926.1—TIU VHA ENTERPRISE STANDARD TITLE File

Field #	Field Name	X-ref	Description
.01	STANDARD TITLE	B	This Regular FileMan cross-reference will facilitate look-up and sorting by VHA Enterprise Standard Title.
		KWIC	This Key Word In Context (KWIC) cross-reference will facilitate look-up by partial names.
.04	SUBJECT MATTER DOMAIN	SMD	This REGULAR FileMan cross-reference by Subject Matter Domain is for look-up and sorting.
.05	ROLE	ROLE	This REGULAR FileMan cross-reference by Role is for look-up and sorting.
.06	SETTING	SET	This REGULAR FileMan cross-reference by Setting is for look-up and sorting.
.07	SERVICE	SVC	This REGULAR FileMan cross-reference by Service is for look-up and sorting.
.08	DOCUMENT TYPE	DTYP	This REGULAR FileMan cross-reference by Document Type is for look-up and sorting.

99.98	MASTER ENTRY FOR VUID	AMASTERVUID	If multiple entries have the same VUID in the file, this cross-reference can be used to identify the Master entry for a VUID associated with a Term/Concept.
99.99	VUID	AVUID	This cross-reference is by VUID.
		AMASTERVUID	If multiple entries have the same VUID in the file, this cross-reference can be used to identify the Master entry for a VUID associated with a Term/Concept.
99.991, .01	EFFECTIVE DATE/TIME	B	This cross-reference is by Effective Date/Time.

8926.2—TIU LOINC SUBJECT MATTER DOMAIN File

Field #	Field Name	X-ref	Description
.01	SUBJECT MATTER DOMAIN	B	This Regular FileMan cross-reference will facilitate look-up and sorting by Subject Matter Domain.
		KWIC	This Key Word In Context (KWIC) cross-reference will facilitate look-up by partial names.
.02	ALTERNATE EXPRESSION	SMD	This REGULAR FileMan Cross-reference on Alternate Expression allows for look-up and sorting by synonym.
99.98	MASTER ENTRY FOR VUID	AMASTERVUID	If multiple entries have the same VUID in the file, this cross-reference can be used to identify the Master entry for a VUID associated with a Term/Concept.
99.99	VUID	AVUID	This cross-reference is by VUID.
		AMASTERVUID	If multiple entries have the same VUID in the file, this cross-reference can be used to identify the Master entry for a VUID associated with a Term/Concept.
99.991, .01	EFFECTIVE DATE/TIME	B	This cross-reference is by Effective Date/Time.

8926.3—TIU LOINC ROLE File

Field #	Field Name	X-ref	Description
.01	ROLE	B	This Regular FileMan cross-reference will facilitate look-up and sorting by Role.
		KWIC	This Key Word In Context (KWIC) cross-reference will facilitate look-up by partial names.
.02	ALTERNATE EXPRESSION	SMD	This REGULAR FileMan Cross-reference on Alternate Expression allows for look-up and sorting by synonym.
99.98	MASTER ENTRY FOR VUID	AMASTERVUID	If multiple entries have the same VUID in the file, this cross-reference can be used to identify the Master entry for a VUID associated with a Term/Concept.
99.99	VUID	AVUID	This cross-reference is by VUID.
		AMASTERVUID	If multiple entries have the same VUID in the file, this cross-reference can be used to identify the Master entry for a VUID associated with a Term/Concept.
99.991, .01	EFFECTIVE DATE/TIME	B	This cross-reference is by Effective Date/Time.

8926.4—TIU LOINC SETTING File

Field #	Field Name	X-ref	Description
.01	SETTING	B	This Regular FileMan cross-reference will facilitate look-up and sorting by Setting.
		KWIC	This Key Word In Context (KWIC) cross-reference will facilitate look-up by partial names.
.02	ALTERNATE EXPRESSION	SMD	This REGULAR FileMan Cross-reference on Alternate Expression allows for look-up and sorting by synonym.

99.98	MASTER ENTRY FOR VOID	AMASTERVOID	If multiple entries have the same VOID in the file, this cross-reference can be used to identify the Master entry for a VOID associated with a Term/Concept.
99.99	VOID	AVOID	This cross-reference is by VOID.
		AMASTERVOID	If multiple entries have the same VOID in the file, this cross-reference can be used to identify the Master entry for a VOID associated with a Term/Concept.
99.991, .01	EFFECTIVE DATE/TIME	B	This cross-reference is by Effective Date/Time.

8926.5—TIU LOINC SERVICE File

Field #	Field Name	X-ref	Description
.01	SERVICE	B	This Regular FileMan cross-reference will facilitate look-up and sorting by Service.
		KWIC	This Key Word In Context (KWIC) cross-reference will facilitate look-up by partial names.
.02	ALTERNATE EXPRESSION	SMD	This REGULAR FileMan Cross-reference on Alternate Expression allows for look-up and sorting by synonym.

Field #	Field Name	X-ref	Description
99.98	MASTER ENTRY FOR VUID	AMASTERVUID	If multiple entries have the same VUID in the file, this cross-reference can be used to identify the Master entry for a VUID associated with a Term/Concept.
99.99	VUID	AVUID	This cross-reference is by VUID.
		AMASTERVUID	If multiple entries have the same VUID in the file, this cross-reference can be used to identify the Master entry for a VUID associated with a Term/Concept.
99.991, .01	EFFECTIVE DATE/TIME	B	This cross-reference is by Effective Date/Time.

8926.6—TIU LOINC DOCUMENT TYPE File

Field #	Field Name	X-ref	Description
.01	DOCUMENT TYPE	B	This Regular FileMan cross-reference will facilitate look-up and sorting by Document Type.
		KWIC	This Key Word In Context (KWIC) cross-reference will facilitate look-up by partial names.
.02	ALTERNATE EXPRESSION	SMD	This REGULAR FileMan Cross-reference on Alternate Expression allows for look-up and sorting by synonym.
99.98	MASTER ENTRY FOR VUID	AMASTERVUID	If multiple entries have the same VUID in the file, this cross-reference can be used to identify the Master entry for a VUID associated with a Term/Concept.
99.99	VUID	AVUID	This cross-reference is by VUID.
		AMASTERVUID	If multiple entries have the same VUID in the file, this cross-reference can be used to identify the Master entry for a VUID associated with a

			Term/Concept.
99.991, .01	EFFECTIVE DATE/TIME	B	This cross-reference is by Effective Date/Time.

8926.72—TIU LOINC SMD SYNONYMS File

Field #	Field Name	X-ref	Description
.01	SYNONYM	B	This Regular FileMan cross-reference will facilitate look-up and sorting by Synonym.
.02	SUBJECT MATTER DOMAIN	SMD	This REGULAR FileMan Cross-reference by Subject Matter Domain is for look-ups as well as sorting.

8926.73—TIU LOINC ROLE SYNONYMS File

Field #	Field Name	X-ref	Description
.01	SYNONYM	B	This Regular FileMan cross-reference will facilitate look-up and sorting by Synonym.
.02	ROLE	ROLE	This REGULAR FileMan Cross-reference by Role is for look-ups as well as sorting.

8926.74—TIU LOINC SETTING SYNONYMS File

Field #	Field Name	X-ref	Description
.01	SYNONYM	B	This Regular FileMan cross-reference will facilitate look-up and sorting by Synonym.
.02	SETTING	SET	This REGULAR FileMan Cross-reference by Setting is for look-ups as well as sorting.

8926.75—TIU LOINC SERVICE SYNONYMS File

Field #	Field Name	X-ref	Description
.01	SYNONYM	B	This Regular FileMan cross-reference will facilitate look-up and sorting by Synonym.

.02	SERVICE	SVC	This REGULAR FileMan Cross-reference by Service is for look-ups as well as sorting.
-----	---------	-----	---

8926.76—TIU LOINC DOCUMENT TYPE SYNONYMS File

Field #	Field Name	X-ref	Description
.01	SYNONYM	B	This Regular FileMan cross-reference will facilitate look-up and sorting by Synonym.
.02	DOCUMENT TYPE	DTYP	This REGULAR FileMan Cross-reference by Document Type is for look-ups as well as sorting.

8927—TIU TEMPLATE File

Field #	Field Name	X-ref	Description
.01	NAME	B	The REGULAR "B" cross-reference.
.03	TYPE	AROOT	Keeps track of active shared and personal template root folders.
.06	PERSONAL OWNER	PO	This regular cross-reference on Personal Owner is used for look-ups and searches by owner.

8927.1—TIU TEMPLATE FIELD FILE File

Field #	Field Name	X-ref	Description
.01	NAME	A	New style FileMan cross-reference.
		B	The REGULAR "B" cross-reference used to guarantee a unique name.

Archiving and Purging

Archiving utilities are not provided for the distributed files. Therefore, archival copies must be produced from the printed chart by methods familiar to your HIM Service (e.g., microfiche). A grace period for purge may then be defined in your parameter set-up.

External Relations, RPCs, and APIs

TIU is dependent on the following *VISTA* packages to function correctly.

Package	Minimum Version
Adverse Reaction Tracking (ART)	4.0
Authorization/Subscription (ASU)	1.0
Health Summary (recommended)	2.7
Incomplete Record Tracking (IRT), if you plan to interface with it.	5.3
Kernel	8.0
Patient Care Encounter (PCE)	1.0
Patient Information Management System (PIMS)	5.3
VA FileMan	21
Visit Tracking	2.0

Patches:

- a. Before TIU is installed, make sure these patches are on the system:

Package	Patch
List Manager Patch	VALM *1*1
OE/RR Patch	OR*2.5*51
Progress Notes	GMRP*2.5*44

Incomplete Record Tracking (IRT)	DG*5.3*112
XQOR (Unwinder) patch	XU*8.0*56

b. Install the following patches *after* cutover to TIU:

Package	Patch
Adverse Reaction Tracking (ART)	GMRA*4*6
Health Summary	GMTS*2.7*12
Progress Notes	GMRP*2.5*45

Database Integration Agreements

Database Integration Agreements (DBIA) are available on the DBA menu on Forum.

Remote Procedure Calls

Remote Procedure Calls (RPCs), Application Program Interfaces (APIs) and supported references to which you may subscribe are described on the DBA menu on Forum. See the DBA menu/Integration References for a complete list. The list below may not be complete.

January 2012 Update:

Patch TIU*1.0*252 provides Remote Procedure Call (RPC) TIU TEMPLATE GET TEMPLATE, which is used in DENT*1.2*59. It returns basic information about a given template in the TIU TEMPLATE FILE [#8927].

Name	Description	Availability
TIU AUTHORIZATION	This RPC allows the calling application to evaluate privilege to perform any ASU-mediated action on a TIU document.	SUBSCRIPTION
TIU CAN CHANGE COSIGNER?	BOOLEAN RPC to evaluate user's privilege to modify the expected cosigner, given the current status of the document, and the user's role with respect to it.	SUBSCRIPTION
TIU CREATE ADDENDUM RECORD	This Remote Procedure allows the creation of addenda to TIU Documents.	SUBSCRIPTION
TIU CREATE RECORD	This remote procedure allows the creation of TIU DOCUMENT records.	SUBSCRIPTION
TIU DELETE RECORD	Deletes TIU Document records...Evaluates authorization.	SUBSCRIPTION
TIU DETAILED DISPLAY	Gets details for display of a given record.	SUBSCRIPTION

TIU DIV AND CLASS INFO	Returns a list of Divisions and User Classes for a specific User.	SUBSCRIPTION
TIU DOCUMENTS BY CONTEXT	Returns lists of TIU Documents that satisfy the following search criteria: 1 - signed documents (all) 2 - unsigned documents 3 - uncosigned documents 4 - signed documents/author 5 - signed documents/date range	SUBSCRIPTION
TIU FIELD CAN EDIT	Returns TRUE if the current user is allowed to edit template fields.	RESTRICTED
TIU FIELD CHECK	Resolves template field names in template import file, and indicates if the imported fields are new or existing fields.	RESTRICTED
TIU FIELD DELETE	Deletes an entry in the Template Field (8927.1) file.	RESTRICTED
TIU FIELD DOLMTEXT	Reads through an array of text and converts all entries of template fields to their associated List Manager text values.	RESTRICTED
TIU FIELD EXPORT	Exports Template Fields in XML format.	RESTRICTED
TIU FIELD IMPORT	Imports Template Fields from XML format.	RESTRICTED
TIU FIELD LIST	Returns long list array of template fields.	RESTRICTED
TIU FIELD LIST ADD	Adds fields in XML formatted lines to the global ^TMP("TIUFLDXML", \$J). Deletes previous lines if they existed for the current job.	RESTRICTED

Name	Description	Availability
TIU FIELD LIST IMPORT	Calls the IMPORT2^TIUSRVF routine to import the template fields in the ^TMP global entered via the TIU FIELD LIST ADD RPC.	RESTRICTED
TIU FIELD LOAD	Returns a single Template Field object.	RESTRICTED
TIU FIELD LOAD BY IEN	Returns a single Template Field object.	RESTRICTED
TIU FIELD LOCK	Locks a template field record for editing.	RESTRICTED
TIU FIELD NAME IS UNIQUE	Returns TRUE if the template field name is unique.	RESTRICTED
TIU FIELD SAVE	Saves a single Template Field.	RESTRICTED
TIU FIELD UNLOCK	Unlock Template Field.	RESTRICTED
TIU GET ADDITIONAL SIGNERS	Returns the list of additional signers currently identified for a given TIU document.	SUBSCRIPTION
TIU GET ALERT INFO	Given a TIU XQAID, return the patient and document type for the item being alerted.	SUBSCRIPTION
TIU GET ASSOCIATED IMAGES	Given a Document, get the list of associated images.	SUBSCRIPTION
TIU GET BOILERPLATE	Returns a title's boilerplate text without resolving any objects embedded in the text.	AGREEMENT

Remote Procedure Calls cont'd

Name	Description	Availability
<p>TIU GET DEFAULT PROVIDER</p>	<p>This RPC returns the default provider as specified by the TIU Site Parameter DEFAULT PRIMARY PROVIDER, which has the following allowable values:</p> <p>0 - NONE, DON'T PROMT</p> <p>In which case the call will return 0^</p> <p>1 - DEFAULT, BY LOCATION</p> <p>In this case, the call will return the default provider for a given Hospital Location, as specified in the set-up for the Clinic in MAS. If a default provider is specified for the location in question, that person will be returned. If the Clinic set-up specifies use of the Primary Provider (defined) for the patient, then that person will be returned. The return format will be DUZ^LASTNAME,FIRSTNAME.</p> <p>2 - AUTHOR (IF PROVIDER)</p> <p>In this case, the call will return the current user (if they are a Provider). If their not a known Provider, then the call will return 0^.</p>	<p>SUBSCRIPTION</p>
<p>TIU GET DOC COUNT BY VISIT</p>	<p>This remote procedure returns the number of documents that are linked to a particular visit.</p>	<p>SUBSCRIPTION</p>

Name	Description	Availability
TIU GET DOCUMENT PARAMETERS	This Remote Procedure returns the parameters by which a given document or document type is to be processed.	SUBSCRIPTION
TIU GET DOCUMENT TITLE	This remote procedure returns the pointer to the TIU DOCUMENT DEFINITION FILE that corresponds to the TITLE of the document identified in the TIUDA parameter.	SUBSCRIPTION
TIU GET DOCUMENTS FOR IMAGE	Given an image, get the list of associated documents.	SUBSCRIPTION
TIU GET DOCUMENTS FOR REQUEST	Returns the list of documents associated with a given request (e. g., Consult Request, Surgical Case).	SUBSCRIPTION
TIU GET DS TITLES	Returns a set of discharge summary titles for use in a long list box.	SUBSCRIPTION
TIU GET DS URGENCIES	Returns a set of discharge summary urgencies for use in a long list box.	SUBSCRIPTION
TIU GET LIST OF OBJECTS	This RPC returns the list of TIU OBJECTS that the current user may select from.	SUBSCRIPTION

Remote Procedure Calls cont'd

Name	Description	Availability
TIU GET PERSONAL PREFERENCES	Returns Users personal preferences for TIU in the following format: TIUY = USER [1P] ^ DEFAULT LOCATION [2P] ^ REVIEW SCREEN SORT FIELD [3S] ^ REVIEW SCREEN SORT ORDER [4S] ^ DISPLAY MENUS [5S] ^ PATIENT SELECTION PREFERENCE [6S] ^ ASK 'Save changes?' AFTER EDIT [7S] ^ASK SUBJECT FOR PROGRESS NOTES [8S] ^	SUBSCRIPTION
TIU GET PN TITLES	This API returns a list of Progress Notes Titles, including a SHORT LIST of preferred titles as defined by the user, and a LONG LIST of all titles defined at the site.	SUBSCRIPTION
TIU GET PRINT NAME	This Remote Procedure receives a pointer to the TIU DOCUMENT DEFINITION FILE (#8925.1) and returns a string containing the Print Name of the corresponding Document Definition.	SUBSCRIPTION
TIU GET RECORD TEXT	This RPC will get the textual portion of a TIU Document Record.	SUBSCRIPTION

Remote Procedure Calls cont'd

Name	Description	Availability
TIU GET REQUEST	This Remote Procedure returns the variable pointer to the REQUESTING PACKAGE REFERENCE (File #8925, Field #1405). This would be the record in the Requesting Package (e.g., Consult/Request Tracking or Surgery) for which the resulting document has been entered in TIU.	SUBSCRIPTION
TIU GET SITE PARAMETERS	This RPC returns the TIU Parameters for the Division the user is logged in to.	SUBSCRIPTION
TIU ID ATTACH ENTRY	This RPC will attach a document as an Interdisciplinary (ID) entry to an ID Parent document.	SUBSCRIPTION
TIU ID CAN ATTACH	This BOOLEAN RPC evaluates the question of whether a particular document may be attached as an entry to an Interdisciplinary Note (i.e., can this document be an ID Child?).	SUBSCRIPTION
TIU ID CAN RECEIVE	This BOOLEAN RPC evaluates the question of whether a particular document may receive an entry as an Interdisciplinary Parent Note (i.e., can this document be an ID Parent?).	SUBSCRIPTION
TIU ID DETACH ENTRY	This call will remove an ID Entry from an Interdisciplinary Note.	SUBSCRIPTION
TIU IDENTIFY CONSULTS CLASS	This RPC returns the record number of the class CONSULTS in the TIU DOCUMENT DEFINITION file (#8925.1).	SUBSCRIPTION

Remote Procedure Calls cont'd

Name	Description	Availability
TIU IDENTIFY SURGERY CLASS	returns the record number of the new SURGICAL REPORTS Class in the TIU DOCUMENT DEFINITION file (#8925.1)	SUBSCRIPTION
TIU IS THIS A CONSULT?	BOOLEAN RPC which evaluates whether the title indicated is that of a consult.	SUBSCRIPTION
TIU IS THIS A SURGERY?	BOOLEAN RPC which evaluates whether the title indicated is that of a SURGICAL REPORT.	SUBSCRIPTION
TIU IS USER A PROVIDER?	This Boolean RPC returns TRUE if the user was a known provider on the date specified.	SUBSCRIPTION
TIU JUSTIFY DELETE?	BOOLEAN RPC that evaluates whether a justification is required for deletion (e.g., deletion is authorized, but the document has been signed, etc.).	SUBSCRIPTION
TIU LINK DOCUMENT TO IMAGE	This RPC links a document with an image. It will support a many-to-many association between documents and images.	SUBSCRIPTION
TIU LOAD BOILERPLATE TEXT	This RPC will load the boilerplate text associated with the selected title, and execute the methods for any objects embedded in the boilerplate text.	SUBSCRIPTION

Remote Procedure Calls cont'd

Name	Description	Availability
TIU LOAD RECORD FOR EDIT	This RPC loads the return array with data in a format consistent with that required by the TIU UPDATE RECORD API. It should be invoked when the user invokes the Edit action, to load the dialog for editing the document.	SUBSCRIPTION
TIU LOCK RECORD	This RPC will issue an incremental LOCK on the record identified by the TIUDA parameter, returning an integer truth value indicating success or failure in obtaining the LOCK.	SUBSCRIPTION
TIU LONG LIST BOILERPLATED	Used by the GUI to supply a long list of boiler plated titles.	RESTRICTED
TIU LONG LIST CONSULT TITLES	This RPC serves data to a long list of selectable TITLES for CONSULTS.	SUBSCRIPTION
TIU LONG LIST SURGERY TITLES	This RPS serves lists of selectable titles within the SURGICAL REPORTS Class.	SUBSCRIPTION
TIU LONG LIST OF TITLES	This RPC serves data to a long list of selectable TITLES by CLASS. e.g., passing the class PROGRESS NOTES will return active Progress Notes titles which the current user is authorized to enter notes under.	SUBSCRIPTION
TIU NOTES	This API gets lists of progress notes for a patient, with optional parameters for STATUS, EARLY DATE/TIME, and LATE DATE/TIME.	SUBSCRIPTION

Remote Procedure Calls cont'd

Name	Description	Availability
TIU NOTES 16 BIT	This API gets lists of progress notes for a patient, with optional parameters for STATUS, EARLY DATE/TIME, and LATE DATE/TIME.	SUBSCRIPTION
TIU NOTES BY VISIT	This API gets lists of Progress Notes by visit from TIU.	SUBSCRIPTION
TIU PERSONAL TITLE LIST	This Remote Procedure returns the user's list of preferred titles for a given class of documents, along with the default title, if specified.	SUBSCRIPTION
TIU PRINT RECORD	Allows Printing of TIU Documents on demand.	SUBSCRIPTION
TIU REM DLG OK AS TEMPLATE	Returns TRUE is the passed in reminder dialog is allowed to be used in a TIU Template.	RESTRICTED
TIU REMINDER DIALOGS	Returns a list of reminder dialogs allowed for use as Templates.	RESTRICTED
TIU REMOVE LINK TO IMAGE	This RPC will remove a link between a document and an image. Only valid links may be removed.	SUBSCRIPTION
TIU REQUIRES COSIGNATURE	This Boolean RPC simply evaluates whether the current user requires cosignature for TIU DOCUMENTS, and returns a 1 if true, or a 0 if false.	SUBSCRIPTION
TIU SET ADMINISTRATIVE CLOSURE	Sets the file attributes necessary to close a document by administrative action (either manual or by scanning a paper document that doesn't require the signature of an author, as a typical TIU Document would).	SUBSCRIPTION

Remote Procedure Calls cont'd

Name	Description	Availability
TIU SET DOCUMENT TEXT	Buffers the transmittal of text (i.e., the body of TIU Documents) from the Client to the Server. It allows documents of indefinite size to be filed, without risk of an allocate error on the M Server.	SUBSCRIPTION
TIU SIGN RECORD	This API Supports the application of the user's electronic signature to a TIU document while evaluating authorization, and validating the user's electronic signature.	SUBSCRIPTION
TIU SUMMARIES	This API gets lists of Discharge Summaries for a patient, with optional parameters for STATUS, EARLY DATE/TIME, and LATE DATE/TIME.	SUBSCRIPTION
TIU SUMMARIES BY VISIT	This API returns lists of Discharge Summaries by visit.	SUBSCRIPTION
TIU TEMPLATE ACCESS LEVEL	Used to determine what access a user has to templates.	RESTRICTED
TIU TEMPLATE CHECK BOILERPLATE	This RPC will evaluate boilerplate passed in the input array, checking to see whether any of the embedded objects are inactive, faulty, or ambiguous.	SUBSCRIPTION
TIU TEMPLATE CREATE/MODIFY	This remote procedure allows creation and update of Templates.	SUBSCRIPTION

Remote Procedure Calls cont'd

Name	Description	Availability
TIU TEMPLATE DELETE	This RPC will delete orphan entries in the Template file (i.e., only those entries that have been removed from any Groups, Classes, Personal or Shared Root entries).	SUBSCRIPTION
TIU TEMPLATE GET DEFAULTS	Returns Default Template Settings.	RESTRICTED
TIU TEMPLATE GET DESCRIPTION	Returns a Template's Description	RESTRICTED
TIU TEMPLATE GETBOIL	Returns the boilerplate of a given template. TIU objects within the boilerplate are not expanded.	RESTRICTED
TIU TEMPLATE GETITEMS	Returns the children of a given template folder, group template or template dialog.	RESTRICTED
TIU TEMPLATE GETPROOT	Gets information about the user's My Template folder.	RESTRICTED
TIU TEMPLATE GETROOTS	Gets information about the user's My Template folder, as well as the Shared Templates folder.	RESTRICTED
TIU TEMPLATE GET TEMPLATE	Used in DENT*1.2*59. It returns basic information about a given template in the TIU TEMPLATE FILE [#8927]	RESTRICTED
TIU TEMPLATE GETTEXT	Receives boilerplate text, expands any TIU objects contained within it, and returns the expanded text.	RESTRICTED

Remote Procedure Calls cont'd

Name	Description	Availability
TIU TEMPLATE ISEDITOR	Returns TRUE if the user is allowed to edit shared templates.	RESTRICTED
TIU TEMPLATE LISTOWNR	Uses in long lists to return a subset of users who have personal templates.	RESTRICTED
TIU TEMPLATE LOCK	Locks Template.	RESTRICTED
TIU TEMPLATE PERSONAL OBJECTS	Returns a list of Patient Data Objects allowed in Personal Templates.	RESTRICTED
TIU TEMPLATE SET DEFAULTS	Saves Template Default Settings.	RESTRICTED
TIU TEMPLATE SET ITEMS	This RPC will create or update the items for a Group, Class, Root, or Dialog.	SUBSCRIPTION
TIU TEMPLATE UNLOCK	Unlocks a template.	RESTRICTED
TIU UNLOCK RECORD	This RPC will decrement the lock on a given TIU Document Record, identified by the TIUDA input parameter. The return value will always be 0.	SUBSCRIPTION
TIU UPDATE ADDITIONAL SIGNERS	This RPC accepts a list of persons, and adds them as additional signers for the document identified by the first parameter.	SUBSCRIPTION

Remote Procedure Calls cont'd

Name	Description	Availability
TIU UPDATE RECORD	This API updates the record named in the TIUDA parameter, with the information contained in the TIUX(Field #) array. The body of the modified TIU document should be passed in the TIUX("TEXT",i,0) subscript, where i is the line number (i.e., the "TEXT" node should be ready to MERGE with a word processing field). Any filing errors which may occur will be returned in the single valued ERR parameter (which is passed by reference).	SUBSCRIPTION
TIU USER CLASS LONG LIST	Long List of active User Classes.	RESTRICTED
TIU WAS THIS SAVED?	This Boolean Remote Procedure will evaluate whether a given document was committed to the database, or whether the user who last edited it was disconnected.	SUBSCRIPTION
TIU WHICH SIGNATURE ACTION	This RPC infers whether the user is trying to sign or cosign the documents in question, and indicates which ASU ACTION the GUI should pass to the TIU AUTHORIZATION RPC.	SUBSCRIPTION

Package-Wide Variables

Text Integration Utilities has no package-wide variables.

Online Documentation

Intranet WWW Documentation

TIU/ASU's documentation set (Installation Guide, Implementation Guide, Technical Manual, and User Manual) is available on the System Design & Development World Wide Web (WWW) page at the following address:

<http://vista.med.va.gov/ClinicianDesktop>

This address takes you to the Clinical Products page, which shows a listing of all the clinical software manuals. Click on the Text Integration Utilities link and it will take you to the TIU Homepage. You can also get there by going straight to the following address:

vista.med.va.gov/tiu

TIU documentation is also available in Adobe Acrobat pdf format on the Hines Anonymous account.

KIDS Install Print Options

Build File Print

Use the KIDS Build File Print option if you would like a complete listing of package components (e.g., routines and options) exported with this software.

Select OPTION NAME: XPD MAIN Kernel Installation & Distribution System menu
--

Edits and Distribution ...

Utilities ...

Installation ...

Select Kernel Installation & Distribution System Option: Utilities

Build File Print

Install File Print

Convert Loaded Package for Redistribution

Display Patches for a Package

Purge Build or Install Files

Rollup Patches into a Build

Update Routine File

Verify a Build

Verify Package Integrity

Select Utilities Option: Build File Print

Select BUILD NAME: TEXT INTEGRATION UTILITIES 1.0
UTILITIES

TEXT INTEGRATION

DEVICE: HOME// VAX

Print Results of the Installation Process

Use the KIDS Install File Print option if you'd like to print out the results of the installation process.

DEVICE: HOME// ANYWHERE		
PACKAGE: TEXT INTEGRATION UTILITIES 1.0	Jan 21, 1997 3:34 pm	PAGE 1
	COMPLETED	ELAPSED

STATUS: Install Completed	DATE LOADED: JAN 21, 1997@12:49:03	
INSTALLED BY: CPRSPROVIDER,FIVE		
NATIONAL PACKAGE: TEXT INTEGRATION UTILITIES		
INSTALL STARTED: JAN 21, 1997@12:49:53	12:52:26	0:02:33
ROUTINES:	12:50:06	0:00:13
FILES:		
HEALTH SUMMARY TYPE	12:50:17	0:00:11
TIU DOCUMENT	12:50:24	0:00:07
TIU DOCUMENT DEFINITION	12:50:29	0:00:05
TIU UPLOAD BUFFER	12:50:29	
TIU UPLOAD ERROR DEFINITION	12:50:29	
TIU UPLOAD LOG	12:50:30	0:00:01
TIU AUDIT TRAIL	12:50:30	
TIU STATUS	12:50:31	0:00:01
TIU MULTIPLE SIGNATURE	12:50:31	
TIU SEARCH CATEGORIES	12:50:31	
TIU PROBLEM LINK	12:50:32	0:00:01
TIU EXTERNAL DATA LINK	12:50:32	
TIU PRINT PARAMETERS	12:50:33	0:00:01

TIU DIVISION PRINT PARAMETERS	12:50:33	
TIU DOCUMENT PARAMETERS	12:50:34	0:00:01
TIU CONVERSIONS	12:50:35	0:00:01
TIU PERSONAL DOCUMENT TYPE LIST	12:50:35	
TIU PARAMETERS	12:50:36	0:00:01
TIU PERSONAL PREFERENCES	12:50:36	
PATIENT POSTING SITE PARAMETERS	12:50:38	0:00:02
BULLETIN	12:50:43	0:00:05
SECURITY KEY	12:50:43	
FUNCTION	12:50:43	
PRINT TEMPLATE	12:50:49	0:00:06
INPUT TEMPLATE	12:50:50	0:00:01
DIALOG	12:50:50	
PROTOCOL	12:51:20	0:00:30
OPTION	12:52:05	0:00:45
POST-INIT CHECK POINTS:		
XPD POSTINSTALL STARTED	12:52:09	0:00:04
XPD POSTINSTALL COMPLETED	12:52:09	
INSTALL QUESTION PROMPT		ANSWER
XPZ1		

Other Kernel Print Options

Besides using the Kernel Installation & Distribution (KIDS) options to get lists of routines, files, etc., you can also use other Kernel options to print online technical information.

Routines

XUPRROU (List Routines) prints a list of any or all of the TIU routines. This option is found on the XUPR-ROUTINE-TOOLS menu on the XUPROG (Programmer Options) menu, which is a sub-menu of the EVE (Systems Manager Menu) option.

```
Select Systems Manager Menu Option: programmer Options

Select Programmer Options Option: routine Tools

Select Routine Tools Option: list Routines

Routine Print

Want to start each routine on a new page: No// [ENTER]

routine(s) ? > TIU*
```

The first line of each routine contains a brief description of the general function of the routine. Use the Kernel option XU FIRST LINE PRINT (First Line Routine Print) to print a list of just the first line of each TIU subset routine.

```
Select Systems Manager Menu Option: programmer Options

Select Programmer Options Option: routine Tools

Select Routine Tools Option: First Line Routine Print
```

```
PRINTS FIRST LINES
```

```
routine(s) ? >TIU*
```

Globals

The global unique to VA in the TIU package is ^TIU(. Use the Kernel option XUPRGL (List Global) to print a list of any of these globals. This option is found on the XUPROG (Programmer Options) menu, which is a sub-menu of the EVE (Systems Manager Menu) option.

```
Select Systems Manager Menu Option: programmer Options
```

```
Select Programmer Options Option: LIST Global
```

```
Global ^^PX*
```

XINDEX

XINDEX is a routine that produces a report called the VA Cross-Referencer. This report is a technical and cross-reference listing of one routine or a group of routines. XINDEX provides a summary of errors and warnings for routines that do not comply with VA programming standards and conventions, a list of local and global variables and what routines they are referenced in, and a list of internal and external routine calls.

XINDEX is invoked from programmer mode: D ^XINDEX.

When selecting routines, select TIU*.

Data Dictionaries/ Files

The number-spaces for TIU files unique to VA are 8925-8926. Use the VA FileMan DATA DICTIONARY UTILITIES, option #8 (DILIST, List File Attributes), to print a list of these files. Depending on the FileMan template used to print the list, this option will print out all or part of the data dictionary for the TIU files.

Example:

```
>D P^DI
VA FileMan 21.0
Select OPTION: DATA DICTIONARY UTILITIES
Select DATA DICTIONARY UTILITY OPTION: LIST FILE ATTRIBUTES
START WITH WHAT FILE: 8925
(1 entry)
GO TO WHAT FILE: 8925// 8926*
Select LISTING FORMAT: STANDARD// [Enter]
DEVICE: PRINTER
```

Glossary

ASU	Authorization/Subscription Utility, a utility that allows sites to associate users with user classes, allowing them to specify the level of authorization needed to sign or order specific document types and orderables.
Action	A functional process that a clinician or clerk uses in the TIU computer program. "Edit," "Create," and "Find" are examples of actions.
Boilerplate Text	A pre-defined Progress Notes or Discharge Summary template containing standard text, with blanks to fill in for specific data about a patient.
Class	<p>Classes are groups of groups which hold documents.</p> <p>For example, Progress Notes is a Class with many Document Classes (kinds of progress notes) under it.</p> <p>Classes may themselves be subdivided into Classes and/or may go straight to Document Class if no further subdivisions are desired. Besides grouping documents, Classes also store behavior which is then inherited by lower level entries.</p>
Clinician	A doctor or other provider in the medical center who is authorized to provide patient care.
Component	Components are "sections" or "pieces" of documents, such as Subjective, Objective, Assessment, and Plan in a SOAP Progress Components may have (sub)Components as items. They may have Boilerplate Text. Components may be designated SHARED.

Glossary, cont'd

Discharge Summary	A discharge summary is a formal synopsis of a patient's medical care during a single hospitalization. It includes the pertinent diagnostic and therapeutic tests and procedures as well as the conclusions generated by those tests. A discharge summary is prepared for all discharges and transfers from a VA medical center or domiciliary or from nursing home care. The automated Discharge Summary module provides an efficient and immediate mechanism for clinicians to capture transcribed patient discharge summaries online, where they're available for review, signing, adding addendum, etc..
Document Class	Document Classes group documents. Document Class is the lowest level of class, and has Titles as items under it.
Document Definition	The Document Definition utility provides the building blocks for TIU, by organizing types of documents into a hierarchy structure. This structure allows documents (Titles) to inherit characteristics (such as signature requirements and print characteristics) of the higher levels, Class and Document Class.
IRT	Incomplete Record Tracking
MIS	Common abbreviation/synonym used at VA site facilities for the Medical Information Section of Medical Administration Service. May be called HIMS (Health Information Management Section).
MIS Manager	Manager of the Medical Information Section of Medical Administration Service at the site facility who has ultimate responsibility to see that MRTs complete their duties.

Glossary, cont'd

MRT	Medical Record Technician in the Medical Information Section of Medical Administration Service at the site facility who completes the tasks of assuring that all discharge summaries placed in a patient's medical record have been verified for accuracy and completion and that a permanent chart copy has been placed in a patient's medical record for each separate admission to the hospital.
Object	<p>Objects are names or other text which may be embedded in the predefined boilerplate text of Titles. An example of an "Object" is "PATIENT AGE." Objects are typed into the boilerplate text of a Title, enclosed by ' '. If a Title has boilerplate text:</p> <p>Patient is a healthy PATIENT AGE year old male ...</p> <p>Then a user who enters such a note for a 56 year old patient would be presented with the text:</p> <p>Patient is a healthy 56 year old male ...</p>
Progress Notes	The Progress Notes module of TIU is used by health care givers to enter and sign online patient progress notes and by transcriptionists to enter notes to be signed by caregivers at a later date. Caregivers may review progress notes online or print progress notes in chart format for filing in the patient's record.
TIU	Text Integration Utilities
Title	Titles are definitions for documents. They store the behavior of the documents which use them.

User Class

The basic component of ASU (Authorization/ Subscription Utility). The User Class file contains the different categories of users within a hospital. ASU allows sites to designate who is authorized to do what.

Document Definition Terminology & Rules

This section describes the terms and rules used in the Document Definition system.

NAME

Plus (+) indicates that the entry has Items under it and can be expanded.

The name of a Document Definition entry (.01 field) must be between three and 60 characters long and may not begin with a punctuation character. Although names can be entered in upper or lower case, they are transformed to upper case before being stored.

Name functions as the Technical Name of the entry. Some sites have put KWIC cross references on it to get, say, all Titles from a given Service.

Name can be used when entering documents as the name of the Title being entered. Print Name and Abbreviation will also be accepted.

Since it is the Technical, .01 Name, TIU uses this name throughout.

The .01 name differs from the Print Name, which appears in lists of documents and functions as the Title of the document.

It also differs from Item Menu Text (1-26 characters), which is used when selecting documents from three-column menus.

The order of names in the options *Edit Document Definitions* and *Create Document Definitions* is by Item Sequence under the parent. The order is alphabetic by Menu Text if an Item has no Item Sequence.

When a new entry is added to file 8925.1 the default Print Name is entered. The Print Name can be edited if a different Print Name is desired.

File 8925.1 permits more than one entry with the same name if they are different Types. In that sense, Names are reusable. However, Entries are not reusable (except specially marked Components); an entry is not allowed to be an item under more than one parent unless it is a Shared Component. (See Component.)

Document Definition Terminology cont'd

OBJECT NAME

Object Names, like any other names are 3-60 characters, not starting with punctuation. Sites may want to namespace object names, use the object Print Name as a more familiar name, and use the object Abbreviation as a short name to embed in boilerplate text. Unlike other Types, Object Abbreviation and Print Name as well as Name must be uppercase.

Object Name, Abbreviation, or Print Name can be embedded in boilerplate text. Since TIU must be able to determine from this which object is intended, object Names, Abbreviations, and Print Names must be unique. In fact, an object Name must differ not only from every other object name, but also from every other object Abbreviation and from every other object Print Name. Same for Abbreviations and Print Names. For example, if some object has the abbreviation CND, then CND cannot be used for any other object Name, Abbreviation, or Print Name.

TYPE

Type determines the nature of the entry and what sort of items the entry may have. There are five possible types:

Class (CL): Classes group documents.

Example: “Progress Notes” is a class with many kinds of progress notes under it.

Classes may themselves be subdivided into items under a Class and/or may have items of Document Class if no further subdivisions are desired.

If a hierarchy deeper than Class-Document Class-Title is desired, Class is the place to insert another level into the hierarchy: Class-Class-Document Class-Title.

Besides grouping documents, Classes also store behavior which is then inherited by lower level entries.

Document Class (DC) : Document Classes group documents. Document Class is the lowest level of class, and has items of the Title Type under it.

Example: “Day Pass Note” could be a Document Class under class Progress Note.

Document Classes also store behavior which is then inherited by lower entries.

Document Definition Terminology cont'd

Title (TL): Titles are used to enter documents. They store the behavior of the documents which use them.

Titles may have predefined boilerplate (Overprint) text. They may have Components as items. Boilerplate Text can have Objects in it.

Examples: "Routine Day Pass Note" could be a Title under document class Day Pass Note. Another example might be "Exceptional Circumstances Day Pass Note."

Titles store their own behavior. They also inherit behavior from higher levels of the hierarchy. However, behavior stored in the Title itself always overrides inherited behavior.

Component (CO): Components are "sections" or "pieces" of documents. In the Hierarchy, Components are organized as items under Titles.

Examples: "Reason for Pass" could be a component of Routine Day Pass Note. Subjective is a component of a SOAP Note.

Components may have (sub)Components as items. They may have Boilerplate Text. Components may be designated Shared (see field description for Shared). Shared Components are shown in Document Definition Utility displays as Type "CO S".

There are advantages and disadvantages in splitting a document up into separate components (rather than writing sections into the Boilerplate Text of the Title). Since Components are stored as separate file entries, they are inherently accessible and even "movable." Using FileMan, sites can access components of documents the same way they can access documents for reports, etc. Also, in the future, TIU may have options to move or copy certain components from one

document into another. The disadvantage is speed. Components make the structure more complex and, therefore, slow down processing.

Document Definition Terminology cont'd

Object (O): Objects are names which may be embedded in the predefined boilerplate text of Titles. Example: "PATIENT AGE." Objects are typed into the boilerplate text of a Title, enclosed by '|'. For example, suppose a Title has the following boilerplate text:

Patient is a healthy |PATIENT AGE| year old |PATIENT SEX| ...

Then when you enter such a note for a patient known by the system to be 56 years old and male, you would be presented with the text:

Patient is a healthy 56 year old male ...

You can then add to the text and/or edit the text, including the age (56) of the patient. From this point on, the patient age (56) is regular text and is not updated in this note.

Objects must always have uppercase names, abbreviations, and print names. When embedding objects in boilerplate text, you may embed any of these three (name, abbreviation, print name) in boilerplate text, enclosed by an "|" on both sides. Objects must always be embedded in uppercase.

Objects are stored in the DOCUMENT DEFINITION File, but are not part of the Hierarchy. They are accessible through the options *Create Objects* and *Sort Document Definitions* (by selecting Sort by Type and selecting Type Object).

TIU exports a small library of Objects. Sites can also create their own.

Only an owner can edit an object and should do so only after consulting with others who use it. The object must be Inactive for editing. It should be thoroughly tested. (See Object Status, under Status.)

Entries of type Object cannot be changed to any other type. Entries of type Class, Document Class, Title, or Component cannot be changed to type Object.

Type is a BASIC field.

SHARED

Components may be designated SHARED by Owners who have the Manager menu. This means the Component can be an item under multiple parents, and anyone who owns a Title can add it as an item.

Document Definition Terminology cont'd

SHARED, cont'd

Shared Components are the *only* members of the Document Definition hierarchy which can appear in more than one place in the hierarchy. (Objects can be used in multiple entries, but are not members of the hierarchy.)

Shared Components are intended for broad use across the site, such as a Privacy Act Component. Since a Shared Component may be used in many different Document Definitions, its Owner is essentially the caretaker for it, hospital wide, and must take into account all users before editing it. Users who disagree with a proposed change can choose to create and use their own copy instead of using the Shared Component.

Parents of a Shared Component are listed on the Detailed Display screen.

Shared Field values are 1 for YES and 0 for NO, with a default value of 0 for NO if the field is empty.

An entry may not be designated Shared unless it is a Component. Only a Manager or an Owner can designate a Component as Shared. Only an *owner* can edit it. (Normally Managers can override ownership and edit entries. Manager options do *not* override Ownership for editing Shared Components).

Shared Components can only be edited from *the Sort Document Definitions* option.

Shared Components can't be deleted. If they don't have multiple parents, they can, however, be edited to *not* shared and *then* deleted, assuming they are not In Use by documents and the parent is Inactive.

Shared Components don't have a Status. They can be edited only if all parent Titles are Inactive. This ensures that parent Titles are offline for entering documents while their components are being edited. Parents are listed on the Detailed Display Screen.

If a Shared Component has subcomponents, they are automatically Shared, since they, with their parents, can be used in more than one place in the hierarchy.

Sharing of Document Definitions other than Components is not permitted because it unduly restricts the owner's right to edit or delete the Document Definition and adds undue complexity to the Hierarchy

NATIONAL STANDARD

Some Document Definitions such as CWADs are developed nationally and sent out as standardized entries across the nation. TIU and other packages depend on their standard definition, and they must not be edited by sites, but only by the persons who are nationally responsible for them.

Such entries are marked NATIONAL STANDARD (the field has a value of 1 for YES), which prevents sites from editing the entry.

Sites can't edit National Standard entries, except for the Item Multiple.

If a National Standard entry is a Class or Document Class, sites can add or delete non-National items as they please, and can edit all items as items (e.g., Item Sequence, etc.). Sites cannot add or delete National items.

If a National Standard entry is a Title or Component, sites can't add or delete items, but they can still edit items as Items.

Sites cannot add National Standard entries as Items to parents except for adding National Shared Components to non-National titles. Sites can delete National Standard Items from any non-National parents. (Unless there has been a mistake, such items will be limited to Shared Components.)

Field is NOT heritable. If field has no value for an entry, its value is 0 by default. This means that entries created by sites are *not* National Standard.

V
T **Technical Note:** National entries (except for Shared Components) must have National ancestors; if a National entry has a non-National ancestor, TIU doesn't permit it to be activated. (Shared Components need not have National ancestors, and do not have a Status.)

National Standard is a basic field.

STATUS

Status provides a way of making Document Definitions “Offline” to documents. Document Definitions need to be offline if they are new and not ready for use, if they are being edited, or if they are retired from further use.

Document Definition Terminology, cont'd

Status is limited to those Statuses in the STATUS File which apply to Document Definitions: Inactive, Test, and Active. TIU further limits the Status to those appropriate for the entry Type (see below), limits the Status of entries with Inactive ancestors to Inactive, and limits the Status of faulty entries to Inactive.

STATUS, cont'd

Status applies to all Document Definitions, but its meaning and possible values vary somewhat with the Document Definition Type. Object Status differs significantly from status of other Types. See Object Status, at the end of this description. Also see Component Status below, to see how Shared Components differs.

TITLE STATUS

Status has its most basic meaning for Titles.

A Title can have a Status of Inactive, Test, or Active. If its Status is Inactive, it can't be used to enter Documents (*except* through the Try Action, which deletes the document when done). If its Status is Test, only its Owner can enter documents. Titles should be tested using *test patients only*. If a Title's Status is Active, anyone with access and authorization can enter documents.

V
T **NOTE on Availability:** Although Status affects availability for entering documents, there are other factors which also affect availability: A Document Definition is not available to a given user for entering documents (except through the Try action) unless all of the following three criteria are met:

- 1) It is a Title.
- 2) It has a Status of Active or Test. If its Status is Test, the user entering a document must own the Title.
- 3) If authorization for using the Title to enter documents is restricted through the Authorization/Subscription Utility (Business Rules), the user must be a member of the authorized user class.

Unless these criteria are all met, users trying to enter documents will not see the Document Definition. Therefore, it is wise to warn users when taking definitions offline for edit to do so at non-peak hours for entering documents.

When you are changing a Title's Status to Test or Active, the Title is examined for rudimentary completeness and must be judged OK before the change takes place. You can perform the same examination by selecting the action Try. For Titles, the Try action also lets you enter a document on the entry. The document is deleted immediately after the check.

STATUS, cont'd

Although availability for entering documents is the central meaning of Status, Status also controls edit and deletion of Document Definitions. A Title can be edited *only* if its Status is Inactive, ensuring that no one is using it to enter a document while its behavior is changing. Titles can be deleted only if their Status is Inactive.

V
T **NOTE:** Although Status affects Editing ability, it is not the only factor affecting editing. If an entry is already IN USE by documents, editing or deletion is restricted to aspects which will not harm existing documents.

Components under a Title have the same status as the Title. When a Title's status is changed, the statuses of its descendant Components are automatically changed with it.

CLASS AND DOCUMENT CLASS STATUS

Classes or Document Classes can have Active or Inactive Statuses.

“Basics” for a Class or Document Class can't be edited (except for Owner and Status) unless it is Inactive. Since Inactivating a Class or Document Class automatically inactivates its descendants, this ensures that all Titles which inherit behavior from it are neither Active nor Test and are thus Offline while inherited behaviors are edited.

In contrast to Basics, the ability to add or edit items of a Class or Document Class depends on the Status of the item, not its parent; it is not necessary to Inactivate a Class such as Progress Notes in order to edit or add items.

Activating a Class or Document Class differs from Inactivating the Class or Document Class. When a Class/Document Class is activated, its descendants may have any Status which their Type permits; they are not required to be Active. Hence, they are not automatically Activated when the parent is Activated.

COMPONENT STATUS

A Component has the same status as its parent. Its status can be changed only by changing the Status of its Parent, if it has one. Components without parents are always Inactive.

V
T **NOTE:** The above also means that Test or Active Titles can't have Inactive Components. In other words, Inactivating a Component is *not* a way of retiring it. If a Component is no longer a useful section of a Title, it should be edited so as to make it useful, or it should be deleted *as an item* from the Title of which it is a part. As with all retired Document Definitions, it should *not* be deleted from the file if it has been used by documents.

Components can be edited only if their status is Inactive. This ensures that all Titles using them are offline while they are being edited.

Shared Components are a special case since they can have multiple parents. *They do not have a status.* They can be edited only when all parent Titles have a Status of Inactive. (The Detailed Display screen shows parents.) This ensures that all parent Titles of Shared Components are offline while the components are being edited. Edit of Shared Components is permitted only through the option *Sort Document Definition*.

Editing Shared Components is severely restricted by Ownership, since they may be used multiple times and across the site. Even an Inactive Status does not permit those with the Manager menu to override ownership and edit a Shared Component they don't own. See the description of Shared Components under Type.

OBJECT STATUS

Objects can have Inactive or Active Statuses. Only Active objects function. That is, if you enter a document on a Title with boilerplate text containing an inactive object, the object doesn't do anything. You see the name of the object and an error message in place of the object data.

OBJECT STATUS, cont'd

Only Active objects should be embedded in boilerplate text. Exception: when objects are being created or edited. Otherwise, you should NOT embed inactive objects in boilerplate text since they may not be ready for use and since they do not function when users enter documents against them. Titles whose boilerplate text contains inactive objects can't be activated. (This doesn't imply that active titles never have inactive objects embedded in them, since users can, after a warning, inactivate objects even when they are embedded in active titles.)

Only Inactive objects can be edited (and only by an owner). Only an owner can activate or inactivate an object. (Exception: if you own an object and edit the owner to someone else, then you are not prevented from going on to edit the status in the same edit session, since you were the owner a few seconds ago.) Active objects are assumed to be ready for use in any boilerplate text.

Since the owner is essentially the caretaker of the object for the entire site, the owner should consult with all who use it before editing it. An object can be tested by embedding it in the boilerplate text of a Title and selecting the action "Try" for the Title. It need not have an Active status for this testing (and should not have an Active status until testing is complete). Owners who inactivate objects for editing should make sure to reactivate them if they are being used.

Sites should either inactivate relevant Titles before editing objects or edit objects only when users are not likely to be entering documents since Inactive objects do not function.

If a site changes the name or behavior of an Object, it is up to the site to change the name wherever it has already been embedded in Boilerplate Text, and to inform users of the change.

An object which is no longer wanted for future documents can be removed from the boilerplate text of all Titles and Components and then deleted from file 8925.1.. Only an owner can delete it. All of the documents that used it have already got it in hard words so there is no need to keep it

for their sake. Old Objects should be edited so they are useful, or deleted, not kept around forever as Inactive.

PERSONAL OWNER

Document Definition Ownership has nothing to do with who can *use* the entry to enter a document. It determines responsibility for the Document Definition itself.

An entry can be edited by its owner. The Manager menu permits override of ownership so that ownership can be assigned to a clinician who can then fill in boilerplate text, while the Manager can still edit the entry, since there are many fields the clinician doesn't have access to. Exception: the Manager menu doesn't allow override of Object or Shared Component ownership. Only owners can edit Objects and Shared Components, regardless of menu.

If a Title owner edits the boilerplate text of the Title, that person can edit the boilerplate text of all components of the Title as well, without regard to component ownership. In order to edit components individually, however, the user must own the component. This allows users to assign ownership of components to different people, for example, for future multidisciplinary documents.

A Personal Owner is a person who uniquely owns the entry. An entry may have a Personal Owner *or* a Class Owner but not both. When entering a Personal Owner, be sure to delete any existing Class Owner.

TIU uses the term "Individual Owner." Someone is an Individual Owner of an entry if s/he is the personal owner or if the entry is CLASS Owned, if s/he belongs to the Owner Class.

When you enter a new entry, you are entered as the Personal Owner if you don't assign ownership. You can then reassign ownership if desired. Copying an entry makes you the personal owner of the copy.

If the person responsible for an entry plays a role corresponding to a User Class, e.g. Clinical Coordinator, it may be more efficient to assign ownership to the class rather than to the person. Owners are then automatically updated as the class is updated.

Editing privilege is affected not only by Owner but also by Status, by Shared, by In Use, and by menu access. Manager menus, for example, provide fuller editing capabilities than Clinician menus.

CLASS OWNER

Document Definition Ownership has nothing to do with who can USE the entry to enter a document. It determines responsibility for the Document Definition itself.

An entry can be EDITED by its owner. (The Manager menu permits override of ownership so that ownership can be assigned to a clinician (person with Clinician Menu) who can then fill in boilerplate text, while the manager can still edit the entry, since there are many fields the clinician does not have access to.) Exception: the Manager menu does NOT override ownership of Objects or of Shared Components. These can ONLY be edited by an owner, regardless of menu.

If a Title owner edits the boilerplate text of the Title, that person can edit the boilerplate text of all components of the title as well, without regard to component ownership. However, the user must own the component in order to edit it individually, permitting separate ownership of components.

A Class Owner is a User Class from the USR CLASS file whose members may edit the entry. An entry may have a Personal OR a Class Owner (not both). TIU doesn't prompt for Class Owner if the entry has a Personal Owner. To change to Class Owner, first delete the Personal Owner by entering '@' at the Personal Owner prompt.

For new entries, you are prompted to enter the Class Owner Clinical Coordinator as the default. To enter a different Class Owner, enter the appropriate class after the //'. If there are no //'s and the Replace...with editor is being used, enter ... to replace the whole class and then enter the appropriate class.

Class Owner is a BASIC field.

IN USE

IN USE applies to all entries except Objects. It can't be edited since it gets its value automatically.

IN USE may have values of "Yes," "No," or "?."

Titles or Components are IN USE (Yes) if there are entries in the TIU Document file which store it as their Document Definition. If not, it is *not* used (No).



NOTE: It is possible for Document Definitions to be used by documents in files other than the TIU Document File and still be *Not In Use*, since In Use means in use by documents in the TIU Document file..

Document Definition Terminology cont'd

Classes or Document Classes are IN USE (Yes) if they have children which are Titles which are IN USE. That is, it is Used by Documents (Yes) if there are entries in the TIU Document file which inherit behavior from it. If not, it is *not* used (No).

In Use has a value of ? for a DOCUMENT DEFINITION File entry if the routine TIUFLF is missing or if the program encounters a nonexistent item and the entry is not IN USE so far as the check has been able to go.

V
T **NOTE:** Since Shared Components can be items of more than one Title, a Shared Component may be IN USE even when a particular parent Title is *not* IN USE. This simply means that it is also a Component of another Title which *is* IN USE.

If IN USE is “No” for a particular Document Definition entry, the entry can be deleted by the owner without harming documents in the TIU DOCUMENT File #8925. Deleting it will, however, orphan any descendant Document Definitions.

V
T **NOTE:** If a site is using TIU to upload documents into a file other than the TIU DOCUMENT file, it may create Document Definition entries to store upload information. For example, it may create an Operative Reports title containing instructions for uploading documents into the Surgery file. These document definitions will be orphans and will be not In Use. They must NOT be deleted from the Document Definition file.

Deleting Objects will not harm existing documents, but *will harm* future documents if the Object is embedded in existing Document Definition Boilerplate Text.

If IN USE has a value of “Yes” or “?”, TIU doesn’t permit the entry to be deleted. Deleting the entry would cause documents in file 8925 not to function. This is true even if the entry has an Inactive status and documents are no longer being written on the entry.

Technical Note: A Document Definition of Type Title or Component is IN USE only if it appears in file 8925’s ‘B’ Cross Reference.

IN USE is a Basic field.

HAS BOILTXT

Applies to Title and Component only. This field can’t be edited since its value is automatic. A Document Definition Has Boiltxt if it or its descendant Components have Boilerplate Text (Field 3).

Document Definition Terminology cont'd

PRINT NAME

Print Name is the name used in lists of documents. For Titles, Print Name is used as the document Title in the Patient Chart.

ORPHAN

Orphan applies to Document Definitions of all Types except Objects and Shared Components.

Orphan is not editable since it gets its value automatically.

Document Definitions are Orphans if they do not belong to the Clinical Documents Hierarchy, i.e., they cannot trace their ancestry all the way back to the Class Clinical Documents. If an Orphan is not In Use, it may be “dead wood” which should be deleted from the file. Orphans not In Use which should not be deleted include those being kept for later possible use, those temporarily orphaned in order to move them around in the hierarchy, and those used for uploading documents into files other than the TIU Document file. (Orphan doesn't apply to Objects since they don't ever belong to the hierarchy. Orphan doesn't apply to Shared Components since they may have more than one line of ancestry.)

Orphan doesn't apply to Objects since they don't ever belong to the hierarchy. Orphan doesn't apply to Shared Components since they may have more than one line of ancestry.

V
T **NOTE:** The DOCUMENT DEFINITION file may contain orphan entries which are not used by documents in the TIU DOCUMENT file but which contain upload instructions for storing documents somewhere else. For example, if a site is uploading Operative Reports into the Surgery file, there may be an orphan Operative Report Document Definition in the DOCUMENT

DEFINITION file. These should NOT be deleted just because they are orphans. Such entries can be identified by viewing them through Detailed Display in the Sort Option and looking for Upload fields.

V
T **NOTE:** Orphan, as used in TIU, doesn't mean having no parents. For example, suppose Exceptional Day Pass Note has a parent named Day Pass Note. If Day Pass Note has no parent, then Exceptional Day Pass Note can't trace its ancestry back to Clinical Documents and is an Orphan even though it has a parent.

Document Definition Terminology cont'd

Orphans are invisible to TIU users and can't be used to enter documents.

When an item under a non-orphan is deleted as an item, it becomes an orphan. TIU doesn't permit non-orphan entries to become orphaned if they are In Use. Titles already used but being retired from further use should be Inactivated, NOT orphaned. Components are a different story. Components being retired from further use can and should be orphaned (deleted as items from the Title). This is because Titles inherit attributes and therefore require a complete ancestry in

order to process existing documents. Since components, on the other hand, do not inherit attributes, they do NOT require a complete ancestry to process existing documents (although they must remain in the file.)

Since Orphans don't belong to the hierarchy, they do *not* appear on the *Edit Document Definitions* option. They can be accessed through the *Sort Document Definitions* option.

V T NOTE ON DISPLAY OF HERITABLE FIELDS:

Most Technical fields are heritable, and Basic field Suppress Visit Selection is heritable. Upload fields are heritable as a group. The display does not show inheritance for Upload fields.) The Document Definition Detailed Display action displays the EFFECTIVE value of inherited fields. If an inherited field does not have its own explicit value, its effective value is its inherited value. If it doesn't have an inherited value, its effective value is the default value for the field. If the field doesn't have a default value, it doesn't have an effective value and the field display is blank. Values marked with * have been inherited.

For EDITING heritable fields, see the Technical field Edit Template.

ABBREVIATION

Abbreviation can be entered at the “Select Title” prompt when entering a document. Since all Titles with the given abbreviation will then be listed, Abbreviation can serve to group Titles.

IFN

The Internal File Number is the number of the entry in the TIU Document Definition File. IFN is included in the display to help programmers with debugging.

Document Definition Terminology cont'd

Items

Items are Document Definitions listed under other Document Definitions in the hierarchy; e.g., Progress Notes and Discharge Summary are items under Clinical Documents. The Type of the parent entry determines what Types of items it has. A Class parent entry has items of Classes or Document Classes. A Document Class entry has Titles as items. If a Title entry has more than a single section, it has items of Components. Components may also be multi-sectioned with Component items. Objects do not have items.

Mnemonic

Mnemonic is a 1-4 character shortcut for selecting Classes or Document Classes from a menu. Mnemonics are usually numeric with the same value as the Sequence. Alpha mnemonics are also permitted.

Sequence

Sequence, if entered, determines an item's order under its parent. If items have no sequence, item order is alphabetic by Menu Text. Sequence is a number between .01 and 999, with two decimal places allowed.

Menu Text

Menu Text is the short name (1 - 20 characters) you see for Classes and Document Classes when selecting them from 3- column menus which are seen when viewing documents across many patients and when viewing many kinds of documents at the same time (e.g. Progress Notes and Discharge Summaries).

You can edit Menu Text for selected items. Menu Text can affect the item order under a parent, since order is alphabetic by menu text if items don't have sequence numbers. To edit NAME (rather than Menu Text), go back to the previous screen.

BOILERPLATE TEXT

Sites can preload the text field of a document with default text, default format, overprint data which is presented to you when you enter the document. You can then edit and/or add to the boilerplate text.

If a document is formatted into columns, you should use replace mode rather than insert mode (or Find/Replace Text) to preserve the columns.

Field may be used as an alternative to components to split a document up into sections, but such sections are stored together and can't be separately accessed the way components can. See Component, under Basic field Type.

Boilerplate Text is the place to embed objects which get data from the relevant package (e.g., the Laboratory package). See Object, under Basic field Type.

A document with multiple components can have boilerplate text in the entry itself and/or in any component. Boilerplate text in the entry itself appears first.

Troubleshooting & Helpful Hints

FAQs (Frequently Asked Questions)

(based on questions from TIU/ASU test sites)

Q: Under very extreme conditions, such as a workstation disconnect while a document is being saved, documents are lost. How can we recover?

A: A Patient Safety Issue (PSI-04-016) has been opened for this problem and patch TIU*1*186 has been issued to correct this problem. With this patch both the original note and any corrections recorded by the main computer are kept in the Document File #8925. You can recover the document if you access the global before an attempt is made to edit the note again.

In this example document number 550 is being accessed for recovery purposes:

```
>D ^%G

Global ^TIU(8925,550,
      TIU(8925,550,
^TIU(8925,550,0) = 158^23^699^107^7^^2970618.073722^^^0^^^H
^TIU(8925,550,12) = 2981110.072632^4546^^4546^4^^^3
^TIU(8925,550,13) = 2981110.072632^4546^D^2981110.072636
^TIU(8925,550,14) = ^^1043
^TIU(8925,550,15) = 2981110.072639^4546^e!'0A)/sULz^.]LZlo!^E
^TIU(8925,550,150) = 119W-TEST
^TIU(8925,550,"TEXT",0) = ^^1^1^2981110^
^TIU(8925,550,"TEXT",1,0) = Here is the document text.
^TIU(8925,550,"TEMP",0) = ^^1^1^2981120^
^TIU(8925,550,"TEMP",1,0) = Here is the temporary text.
```

Explanation:

Before patch TIU*1*186, when CPRS began to pass an edited document back to the server, TIU would immediately delete the original document (the TEXT global). The copy on the client (CPRS) machine was then the only existing version of the document. If the client/server lost connection for any reason before the resave proceeded, the entire document was lost. If the client/server lost connection during a resave, whatever text that was transferred before the lost connection would be stored in the TEMP global.

When a user reconnected and viewed the document (only via CPRS, LM did NOT do this), all the TEMP information was automatically placed back into the TEXT global. This was transparent to the user. Whatever information made it to the server would be there, whatever didn't was irretrievably lost.

FAQs cont'd

Now with patch TIU*1*186, it waits until the entire document (all pages) are transferred back before touching the TEXT node. If the client/server loses connection for any reason, the original is intact and untouched. If the client/server loses the connection in the middle of a resave, all the contents that were successfully transferred are stored in the TEMP global—whatever edits didn't make it are lost.

When the user reconnects and views the document in CPRS, the original document is still there fully intact and the data in the TEMP global remains untouched **as long as the user does NOT attempt another edit**. The server replaces the original with the edited copy only when all pages of an edit are transferred completely. This information may be retrieved by the IRM staff if needed as shown in the example above.

The two major changes are:

1. The original document remains intact up until the entire edited new version is fully transferred to the server.
2. The edited contents that were previously saved in the TEMP global no longer automatically replace the TEXT node until after the complete transfer is complete.

Q: We just entered all of our Providers into the Person Class File #8932.1 (when the Ambulatory Care Reporting Project came out). Do we have to do this all over again for the User Class file in ASU? Why can't TIU and ASU just use the Person Class?

A: The Provider Class in ASU fulfills a different function, and therefore its database design is a different kind of hierarchy.

A patch to ASU in the near future will help assure that your efforts in populating the Person Class Membership at your site are not lost, or repeated. We are developing a mapping between a subset of the exported User Classes and the Person Class File (i.e., for each Person Class, there will be a corresponding User Class), which will help you “autopopulate” User Class Membership, assure that future changes to an individual's Person Class Membership are reflected automatically in his User Class Membership, and allow resolution of privileges for inter-facility

access to data. We recommend that you initially implement TIU and ASU by populating only the most essential User Classes (i.e., Provider; MRT; Chief, MIS; and Transcriptionist), and use the forthcoming patch to assist you in autopopulating more specific User Classes when you have become acquainted with the two products.

FAQs cont'd

Q: We've heard that implementation of TIU is *very* complex and time-consuming. How long *does* it take?

A: TIU implementation *is* complex, but the amount of time it takes to implement has to do with the complexity of the site. How many users; how big the database is; how extensive the hierarchy is; the level of users; how dependent the site is on the package (obviously a site that is totally electronic has very different issues than a site where participation is optional. It took a test site with million+ notes about 2 1/2 weeks to run their Progress Notes conversion. This was with a clean database—it was just very big. They aren't the only site with this amount of data and dependence on the package.

Q: Will the Discharge Summary and Progress Notes packages be gone once files are converted to TIU?

A: Discharge Summary V. 1.0 and Progress Notes V. 2.5 should be made "Out of Order" once the conversions have been run, staff trained, and the cut-over started. The data in files 121 and 128 will remain until your site decides to purge these files. We suggest that they remain intact until you're sure the conversions have run correctly and the implementation is going smoothly.

Q: Can TIU be used without converting the Discharge Summaries until much later?

A: TIU can be used without converting Discharge Summary, but we strongly recommend that Progress Notes and Discharge Summary both be converted to TIU at the same time, to avoid complications.

We assume that you want to continue to process Discharge Summaries under the original application. You should not run dual implementations of Discharge Summary.

Q: Is it possible to load ASU in production and start populating the groups before we load TIU?

A: Yes you can. The Business Rules will not be functional because they are tied to the Document Definition File, but you will be able to populate the Class memberships.

Q: Do we have to delete or sign unsigned notes before we can convert them?

A: No, you don't have to delete or sign the unsigned notes. The conversion will move them as is. However, you probably don't want to be moving old, irrelevant notes from one package to the other. By the way, notes for test patients are NOT moved—they are ignored.

FAQs cont'd

Q: Can we require a Cosignature for a particular note?

A: Yes, you can set Cosignature requirements for document classes or titles. Use the option *Document Parameter Edit*, as described on page 30 in this manual. Individual clinicians can designate an expected Cosigner through their *Personal Preferences* option.

Q: Can we allow surrogates for alerts to sign notes.

A: Yes. The following business rule will allow this:

```
A COMPLETED (TITLE) "Any_Title" may BE SIGNED by a SURROGATE
```

This rule can be added at any level in the TIU Document Definitions Hierarchy.

Q: Why do we have to enter Visits and encounter data for Progress Notes? What are “Historical Visits”?

A: Visit data is now required for every patient encounter. The vast majority of Progress Notes are already linked to an admission and don't require additional visit information to be added.

A historical visit or encounter is a visit that occurred at some time in the past or at some other location (possibly non-VA). Although these are not used for workload credit, they can be used for setting up the PCE reminder maintenance system, or other non-workload-related reasons.



NOTE: If month or day aren't known, historical encounters will appear on encounter screens or reports with zeroes for the missing dates; for example, 01/00/95 or 00/00/94.

See page Error! Bookmark not defined. for further information about Visits.

FAQs cont'd

Q: Are there any terminal settings that we need to be aware of for TIU? On the VT400 setting in Smart Term, the bottom half of the Create Document Definitions screen was not scrolling properly. It was writing over previous lines and got very confusing!

A: Various terminal emulators can affect applications using the List Manager interface. The VT220 and 320 work very well with List Manager.

Q: I have gotten my 600 clinic and ward locations set up, but when I try to print by ward I am only allowed to print to a printer. This is not true under the Print by Hospital Location, where I can print to the screen. What is the difference?

A: Print by Ward is designed to support batch printing. It has the unique ability to determine when the last note was printed so that sites can now capture the infamous “orphan” note which was a problem under Progress Notes 2.5. You might consider adding a message on entry into the option to inform users that they can only print to a printer (not on screen).

Q: Can we share business rules with other sites.

A: It isn't yet known how appropriate or desirable it is to share business rules amongst sites. The package is exported with all the business rules needed to run the standard package. The differences are usually on a medical center basis.

For example, one site wants all users to be able to see all UNSIGNED notes. ON the flip side, another site doesn't want any users to be able to print or view UNCOSIGNED notes until the cosigner has signed. Two very different views. Just because you are in the same VISN doesn't mean you would view these issues in the same light. Another example is the hospital that wants to restrict the entering/viewing/ printing of every Progress Note by TITLE. You can do this, but it is not something we would recommend.

We strongly recommend that you work with the exported business rules for awhile before making any changes.

Q: When I read my Discharge Summaries after they come back from the transcriptionist, there are dashes (or other funny characters) sprinkled throughout; what do these mean and what am I supposed to do?

A: These characters (your site determines whether they will be dashes, hyphens or some other character) indicate words or phrases that the transcriptionist was unable to understand. You need to replace these with the intended word or phrase before you'll be able to sign the document.

FAQs cont'd

Q: What is the best editing/word-processing program and how can I learn how to use it?

A: This is partly a matter of personal preference and partly a matter of what's available at your site. Commercial word-processors are available at some sites. The FileMan line editor and Screen Editor are available at all sites. Of these two, most Discharge Summary users prefer the Screen Editor. Your IRM office or ADPACs can help you get set up with the appropriate editor and provide training. The Clinician Quick Reference Card summarizes the FileMan Screen Editor functions.

Q: Why should a site require "release from transcription"?

A: Release from transcription is required to prevent a discharge summary from becoming visible to other users before the person entering the summary has completed the entry. For example, if a transcriptionist needed to leave the terminal, the summary would not be available for anyone else to look at until the summary is "released from transcription."

Q: Why can't we use extended ASCII characters (e.g., °, ≥, Δ, etc.) in our documents to be uploaded?

A: These alternate character sets are not standardized across operating systems and your MUMPS system may not be set up to store them.

Questions about Reports and Upload

Q: At present we put all discharges in the Discharge Summary package. We do allow Spinal Cord Injury to put “interim” summaries in on their patients every 6 months or annually. These reports stack up under the admission date and are all under that one date upon discharge.

When patients are transferred to the Intensive Care Units, they may have a very long/complicated summary to describe the care while in the unit. This should be an interward transfer note, but some of our physicians feel that due to the complexity of care delivered in the unit, this should be included in their Discharge Summary, BUT should have its own date (episode of care). I realize that the interward transfer note is a progress note and very few of our physicians are using progress notes. Our physicians seem to want to have that interward transfer information in these complex cases attached to the Discharge Summary.

My question is will TIU offer us anything different that will satisfy our physicians? I still do not have a mental picture of what it will look like when I go to look up a DCS or PN from the TIU package. Will the documents be intermingled and arranged by date? I am a firm believer in calling things what they are and putting them where they belong when it comes to organizing our electronic record. I hate to see the DSC and interward transfers go together now in the DCS package as it does create a problem when the patient is actually discharged and Incomplete Record Tracking (IRT) thinks he was discharged when the interim was written. Does anyone have any thoughts and can someone show me how it looks when I get TIU and look up documents on a patient?

A: From: Joel Russell, TIU Developer

Interim Summaries may be easily defined in TIU, and linked with the corresponding IRT deficiency. Parameters determining their processing requirements, as well as the format of a header for uploading them in mixed batches with Discharge Summaries, Operative Reports, C&P exams, and Progress Notes can all be defined without modifying any code. A patch will be necessary to link them to a specific transfer movement, and to introduce a chart copy of the appropriate Standard Form. This involves a modest programming effort, but will have to be prioritized along with a number of other requests.

FAQs cont'd

Q: We need the help of the user community to try to sort out the relative priorities of each of these tasks, along with your patience, as we work to deliver as many of them as possible, as timely as possible...

A: From a user/coordinator

A possible solution to the problem of rotating residents is to set up your summary package with the author not needing to sign the summary. This allows the attending physician to sign the report. While the residents may rotate in and out, the attending usually remains the same through the course of the patient's stay.

FAQs cont'd

Q. What are sites doing with C&Ps, & op notes?

It is my understanding that C&Ps are a type of discharge summary.

I've tried creating "C&P EXAM" as a title underneath the "DISCHARGE SUMMARY" document class. I get TYPE errors when uploading test documents. The document parameters are defined for the upload fields.

A: *From a user/coordinator:* OP reports and C&P exams reside in their appropriate packages. You can use the TIU upload utility to put them there.

As for OP notes, we have several titles (i.e. Surgeon's Post-OP note).

Do you have TIU in the APPLICATION GROUP field of the Surgery and C&P file?

Our FILE File has this for our Surgery file:

NUMBER: 130

NAME: SURGERY

APPLICATION GROUP: GMRD

APPLICATION GROUP: TIU

Q: Can we do batch upload of Progress Notes by vendor through TIU?

A: Yes, you may now batch upload Progress Notes through TIU. See instructions earlier in this manual (under Setting Parameters) or in the TIU Technical Manual.

Q: Currently our Radiology reports are uploaded by the vendor. Can this functionality be built into TIU?

A: You may upload Radiology Reports, but it will be necessary to write a LOOKUP METHOD to store several identifying fields in the Radiology Patient File. The remainder are stored in the

Radiology Reports File, along with the Impression and Report Text. (The TIU and Radiology development teams will work together on a lookup method, as development priorities allow.)

Q: We have hundreds of entries in file 128 to be cleaned up, because many duplicate discharge summaries were mistakenly uploaded by the transcriptionists of our vendor. How can we clean up these files?

A: You can use the *Individual Patient Document* option on the GMRD MAIN MENU MGR menu, along with VA FileMan, to clean up the Discharge Summary files.

FAQs cont'd

Questions about Document Definition (Classes, Document Classes, Titles, Boilerplate text, Objects)

Q: After the initial document definition hierarchy is built and used, can we modify the hierarchy structure if we feel it is incorrectly built? How flexible is this file?

A: Once entries in the hierarchy are in use, you can't move them around. It would be wise to think your hierarchy through before installation. Don't rush the process. If necessary, create new classes, document classes, and titles (the Copy function streamlines creating new titles), and deactivate the old ones. The users won't be aware of the change if the Print Name is the same, but the .01 Name is new.

Q: Who creates titles and boilerplates at a site?

A: Many test sites restrict the creation of titles and boilerplates as much as possible. At one site, users submit a request for a title or boilerplate. IRMS or the clinical coordinator create the boilerplate and/or title and forward it to the Chairman of the Medical Records Committee for approval. Once approved it is made available for use. Titles are name-spaced by service and the use of titles is restricted by user class. With the ability to search by title, keeping the number of titles small and their use specific can be very useful; e.g. patient medication education is documented on an electronic progress note and can be reviewed easily.

Some of the other sites allow the ADPACs to create boilerplates without going through such a formal review process. Another site restricts this function to the Clinical Coordinator. It was designed so that sites can do whatever they are most comfortable with.

Q: The root Class supplied with the package is CLINICAL DOCUMENTS. Can a peer class level be made using our configuration options? Ex: ADMINISTRATIVE DOCUMENTS

A: You cannot enter a class on the same level as Clinical Documents. In TIU Version 1.0, entries can only be created under Clinical Documents.

Q: I've changed the technical and print names for a Document Class, but it doesn't seem to have changed when I select documents across patients. What am I doing wrong?

A: When you select documents across patients, you are presented with a three-column menu. The entries in this menu are from the Menu Text subfield of the Item Multiple. To make a consistent change, you must update Menu Text as well as Print Name when you change a Document Definition name.

FAQs cont'd

Q: How can I print when I'm in Document Definitions options?

A: All Document Definitions printing is done using the hidden actions Print Screen and Print List. First, locate the data to be printed so that it shows on the screen and then select either the action PS or PL. To locate the appropriate data use the Edit, Sort, or Create option to list appropriate entries.

To print a list, select the PS or PL action at this point. To print information on a single given entry, first locate the entry in one of the above lists, then select either the Detailed Display action or the Edit Items action. Edit View shows all available information for a given entry. Edit Items shows the items of a given entry. Then select PS or PL. Enter PS for Print Screen to print the current display screen. It *only* prints what is currently visible on the screen, ignoring information that can be moved to horizontally or vertically (pages), so you should move left/right and up/down to the desired information before printing.

Enter PL for Print List to print more than one visible screen of information. Print List prints the entire vertical list of entries and information, including entries and information not currently visible but which are displayed when you move up or down. If the action is selected from the leftmost position of the screen, you're asked whether to print ALL columns or only those columns visible on the current leftmost position of the screen. If you select the action after scrolling to the right, only the currently visible left/right columns are printed.

Q: Is it possible for sites to share objects they create locally?

A: As sites develop their own Objects, they can be shared with other sites through a mailbox entitled TIU OBJECTS in SHOP,ALL (reached via FORUM).



NOTE: Object routines used from SHOP,ALL are *not* supported by the CIO Field Offices (formerly known as ISCs or IRMFOs). Use at your own risk!

Facts— Helpful information

TIU NIGHTLY TASK

Text Integration Utility Nightly Task

This option should be scheduled to run nightly. The task performs several maintenance functions and sends alerts on overdue signatures.

If a Discharge Summary has no discharge date the options checks the Patient Movement File and if it has a discharge date it updates the discharge date for the Discharge Summary note in file 8925 with that date.

If the TIU Upload buffer (8925.2) contains records that are older than 30 days the nightly task deletes the entry in file 8925.2 and the alert associated with it.

The option generates alerts for past due signatures, cosigners and additional signers.

Mnemonics on List Manager screens

The TIU and ASU packages don't use mnemonics (abbreviations or numbers) for actions (protocols) on List Manager screens, partly because it's difficult to make them consistent with other packages and with what users expect. Sites, however, can feel free to add whatever their users would like to have (e.g., \$ for Sign).

Shortcuts

At any "Select Action" prompt, you can type the action abbreviation, then the = sign and the entry number (e.g., E=4).

Jump to Ddef in the Edit Document Definition option takes you directly to a document definition (Class, Document Class, or Title) if you know the name.

Visit Information

When you enter a Progress Note for an outpatient, this Progress Note now needs to be associated with a “visit.” For the majority of Progress Notes, this visit association is done in the background, based on Scheduling or Encounter Form data. If a visit has already been recorded for the date your Progress Note refers to, but the Progress Notes wasn’t linked (e.g., for standalone visits such as telephone or walk-in visits), you can select a visit from the choices presented to you during the PN dialogue. If no visit has been recorded, you must create a new visit. See the example below.

Other information, such as background, definitions, and other information about visits follow the example.

Example: Entry of Progress Note

```
Select Patient(s): CPRSPATIENT,THREE      09-12-44      000000003      YES
SC VETERAN

      A: Known allergies

For Patient CPRSPATIENT,THREE

TITLE:  Adverse React      Adverse React/Allergy

This patient is not currently admitted to the facility...

Is this note for INPATIENT or OUTPATIENT care? OUTPATIENT// <Enter>

The following VISITS are available:

      1> FEB 24, 1997@09:00      DIABETES CLINIC

      2> SEP 05, 1996@10:00      CARDIOLOGY

CHOOSE 1-2 or <N>EW VISIT

<RETURN> TO CONTINUE

OR '^' TO QUIT: N
```

Example: Entry of Progress Note contd

```
Creating new progress note...

    Patient Location:  NUR 1A

    Date/time of Visit:  02/24/97 14:29

    Date/time of Note:  NOW

    Author of Note:  CPRSPROVIDER,SIX

...OK? YES//<Enter>
SERVICE: MEDICINE// <Enter>    111
SUBJECT (OPTIONAL description): ?
Enter a brief description (3-80 characters) of the contents
of the document.
SUBJECT (OPTIONAL description): Blue Note
Calling text editor, please wait...

1>Treatment for allergic reaction to injury.

2><Enter>

EDIT Option: <Enter>
Save changes? YES//<Enter>
Saving General Note with changes...
Please Indicate the Diagnoses for which the Patient was Seen:

1      Abdominal Pain
2      Abnormal EKG
3      Abrasion
4      Abscess
5      Adverse Drug Reaction
6      AIDS/ARC
7      Alcoholic, intoxication
8      Alcoholism, Chronic
9      Allergic Reaction
10     Anemia
ANGINA:
11     Stable
```

A list of diagnoses relating to the hospital location (as defined in the AICS package) is presented for you to choose from.



- 12 Unstable
- 13 Anorexia
- 14 Appendicitis, Acute
- 15 Arthralgia

ARTHRITIS

- 16 Osteo
- 17 Rheumatoid
- 18 Ascites
- 19 ASHD
- 20 OTHER Diagnosis

Select Diagnoses: (1-20): 9

Please Indicate the Procedure(s) Performed:

CARDIOVASCULAR

- 1 Cardioversion
- 2 EKG
- 3 Pericardiocentesis
- 4 Thoracotomy

A list of procedures relating to the hospital location (as defined in the AICS package) is presented for you to choose from.



MISCELLANEOUS

- 5 Abcess
- 6 Less than 2.5 cm
- 7 2.6 - 7.5 cm
- 8 Greater than 7.5 cm
- 9 Burns 1 * Local Treatment
- 10 Dressings Medium
- 11 Dressings Small

Example: Entry of Progress Note contd

```
12      Transfusion
13      Venipuncture
UROLOGY
14      Foley Catherter
ENT
15      Removal Impacted Cerumen
16      Anterior, Simple
17      Anterior, complex
18      Posterior
EYE
19      Foreign Body Removal
20      OTHER Procedure
Select Procedure:  (1-20): 19
You have indicated the following data apply to this visit:
DIAGNOSES:
    995.3      Allergic Reaction <<< PRIMARY
PROCEDURES:
    65205      Foreign Body Removal
...OK? YES// <Enter>
Posting Workload Credit...
at SCDX AMBCARE EVENT  57033,30772
at SCDX AMBCARE EVENT  57033,30774Done.
```

Visit Orientation

Rationale

Why associate Progress Notes with Visits? The answer is quite simple: an event (clinical or otherwise) may be fully described by five key attributes or parameters: Who, what, when, where, and why. Three of these (i.e., who, when, and where), are all encoded in the Visit File entry

itself. The remaining two parameters (what, and why), are generally included in the content of the document. This alone would be sufficient justification to adopt a visit orientation, but there are several other benefits.

Benefits

- **The VHA Operations Manual, M-1, Chapter 5** requires that every ambulatory visit have at least one Progress Note. Deficiencies with respect to this requirement can *only* be identified if Progress Notes are associated with their corresponding Visits.
- **Inter-facility data transfer** requires identification of the Facility from which the data originated. Because the Facility is an attribute of the Visit file entry, it is not necessary to maintain a reference to the facility with every clinical document.
- **Workload Capture**, particularly for telephone and standalone encounters, where the only record of the encounter is frequently a Progress Note, can be easily accommodated, provided that notes are associated with visits.

Visit Orientation cont'd

“Roll-up” of documentation by Care Episode. To allow access to all information pertaining to a given episode of care (e.g., for close-out of a hospitalization), a visit orientation is essential.

Integration with PCE, Ambulatory Care Data Capture, and CIRN. To accommodate an interface with other clinical data repositories, which may allow query and report generation, based on the existence of a variety of coded data elements, the visit orientation provides a useful associative entity (e.g., a search of PCE to identify all patients with AIHD who were discharged without a prescription for aspirin prophylaxis might identify a cohort of patients for further evaluation. The visit orientation also provides the ability to call for all the cardiology notes entered during the corresponding care episodes could revolutionize retrospective chart review).

Mechanics

The process of associating a TIU document with a visit has been refined to be as simple as possible, and may be modified for any given TITLE, DOCUMENT CLASS, or CLASS by reprogramming the VISIT LINKAGE METHOD for that level of the TIU Document Definition Hierarchy. The existing methods for linking either Discharge Summaries or Progress Notes with visits are outlined below:

Discharge Summaries

Interactive Present the user with a list of the selected patient's admissions, from the Patient Movement File, most recent first, five-at-a-time, in a manner modeled after the Detailed Patient Inquiry, from the PIMS Bed Control Menu. When a given admission is selected, DATA2PCE^PXAPI is called to match or create a corresponding Visit File entry of type Hospitalization.

Upload: Accept a Patient SSN and Admission Date/Time as transcribed in the header of the uploaded summary. Look-up the corresponding admission from the Patient Movement File (on

failure, alert a named group of recipients to correct the header and re-try the filer), and call DATA2PCE^PXAPI to match or create the corresponding Hospitalization Visit as necessary.

Visit Orientation cont'd

Progress Notes

Interactive

Current Inpatients: Default to the current admission and last recorded hospital location. On override, follow procedure described for patients not currently admitted to the hospital.

Patients not currently admitted: Ask user whether the note is for Inpatient or Outpatient care. For *Inpatient* care, present the user with a list of the selected patient's admissions, from the Patient Movement File, most recent first, five-at-a-time, in a manner modeled after the Detailed Patient Inquiry, from the PIMS Bed Control Menu. When a given admission is selected, DATA2PCE^PXAPI is called to match or create a corresponding Visit File entry of type Hospitalization.

For *Outpatient* care, present the user with a list of scheduled appointments from scheduling, most recent first, five-at-a-time. When a given appointment is selected, call DATA2PCE^PXAPI to match or create an AMBULATORY Visit File Entry. If the user indicates he would like to create a new visit, prompt for location, visit date/time, and Visit Type (AMBULATORY, TELEPHONE, or EVENT (HISTORICAL)). Then call DATA2PCE^PXAPI to create a visit as described by the user. When the user creates such a standalone visit for entry of a note, the program will prompt the user for diagnoses, procedures, and service connection (when appropriate) upon signature, and DATA2PCE^PXAPI will again be called to post the workload data for Ambulatory Care Data Capture.

How many visits are created?

Each TIU document is associated with one and only one visit. To the extent possible, Visit File entries are only created for TIU when absolutely necessary. At the present time, since Registration is not interfaced with Visit Tracking, a Hospitalization type visit will be created with the first inpatient note, and used by every subsequent note associated with that admission, as well as the Discharge Summary, when it is transcribed or uploaded. Since Scheduling is interfaced with Visit Tracking, with Visit entries created on check-out of the appointment, a visit will only be created for scheduled clinic appointments when the note is entered prior to check-out (and Scheduling will match to that visit when check-out does occur). When the user indicates a

desire to create a new visit for the note, a standalone visit of the type indicated will be created for the note.

Visit Orientation cont'd

Historical Visits

When Progress Notes are being converted, historical visits are created (since no hospital location is frequently available for notes from either Mental Health V 6.0, or Generic Progress Notes V 2.5). When multiple notes are written for the same day for a given patient, each note will be associated with the same daily historical visit (so not every converted note requires the creation of a new visit record).

PCE uses Historical Visits to record encounters of uncertain dates or ones that occurred at non-VA facilities. They are used for various clinical purposes, including to calculate Clinical Reminders/Clinical Maintenance items for Health Summaries.

Troubleshooting & Helpful Hints for Document Definitions

1. If a particular person should be able to do something governed by a particular Business Rule, but can't, check the following:
 - Make sure he/she is in the referenced User Class.
 - Check the business rule for the proper status.
 - Check that the document to be acted on is the one referenced by the rule or is a descendant of the document referenced by the rule. If the rule involves a User Role, make sure the person actually plays that role for the document.
 - Check to see if the rule has been overridden. If the same rule (same action and same status) is defined for a lower-level document, the lower level rule **OVERRIDES** the rule at the higher level. For example, suppose you are checking the rule, An **UNDICATED PROGRESS NOTE** can be **ENTERED** by a **PROVIDER**. Suppose you are wondering why **CPRSPROVIDER,SEVEN** can't enter a Nurse Practitioner Note, which is a descendant of Progress Notes. If there is a rule, An **UNDICTATED NURSE PRACTITIONER NOTE** can be

ENTERED by a NURSE PRACTITIONER, the rule you are checking has been overridden for Undictated Nurse Practitioner Notes. Any User Classes who can enter Nurse Practitioner Notes must have their own explicit Business Rule at the Nurse Practitioner Note level. The easiest way to check for overriding rules is to do a FileMan print by the same Action and the same Status.

Troubleshooting Document Definitions cont'd

2. If a particular person should NOT be able to do something, but CAN, check the following:
 - That the person doesn't have inappropriate menus.
 - They are not members of inappropriate User Classes.
 - The document involved is in the correct place in the document definition hierarchy.
 - Check any business Rules for the given action, status, user role, and document or ancestors of the document.
 - Check to see if they have somehow been given an inappropriate role in relation to the document. For example, the person might mistakenly have been made the author when he/she isn't the author.

3. If you want to change document behavior, but are not sure how, try the following:
 - Use the Edit Document Definitions, Create Document Definitions, or Sort Document Definitions option, and then select the action Edit/View.
 - Check TIU document parameters, on the IRM Maintenance Menu.
 - Check Personal Preferences.
 - Check ASU Business Rules under User Class Management on the IRM Maintenance Menu.

7. *Document Definition Order.* If you can't get Document Definitions to appear in the order you want, note where this occurs. You can control the order in some places and not in others, depending on whether it's FileMan controlling the order or TIU.

FileMan control:

1. When you type a few letters and are presented with the list of entries starting with those letters.

2. When you enter a ? to get a list of orders.

TIU control:

- You are in the Document Definition Utility and the list part of the screen is in the wrong order.
- The components of a Title appear in the wrong order when you enter or print a document.
- When you look at documents across several patients or are viewing more than one type of document (e.g., Progress Notes and Discharge Summaries) at the same time.
- When you choose which documents to view from a three-column menu.

Troubleshooting Document Definitions cont'd

- In the situations under TIU control, you can define the order in which items appear. Go into Document Definitions Edit or Sort options and Edit the Items (Document Classes or Titles) of the parent (Class or Document Class). Edit the item sequence. If you want the items to appear in alphabetic order, delete all the sequences, and they will then appear in alphabetic order by Menu Text (shown on the screen when you scroll right).
- The order of Titles in your personal list is determined by the sequence entered in the Personal Preferences option.

5. When trying to activate a Document Class or Title, you get the following message: “Faulty Entry: No [Visit Linkage Method, Edit Template, Print Method, Validation Method].”

These fields are inherited from a parent or ancestor. Check to make sure your entry is a descendant of an entry which has those fields. For example, the Progress Notes Class has all of these fields and all descendants of Progress Notes inherit these field values automatically.

6. When trying to activate a Document Class or Title, you get a message, “Faulty Entry: No [Print Form Header, Print Form Number, Print Group].”

These fields are necessary only if the Parent of the entry allows Custom Form Headers. If the parent allows custom headers, the descendants must have values for these fields, either inherited or explicit values. Check to make sure your entry is a descendant of an entry which has those fields, or fill in your own explicit values if the inherited values are not appropriate.

7. If you are asked in TIU for the name of a Document Definition (for example at the Jump to Document Def prompt), you can enter the number (IFN) of the entry, its Abbreviation, its Print Name, or just the Name. You don't have to precede the IFN with a single quote mark.

ASU and User Class Information

Relationship between User Class file and Person Class file

Although there are a number of superficial similarities between the User Class File (#8930) and Kernel's Person Class File (#8932.1), the files are structurally dissimilar, with completely different applications which they are designed to serve. In fact, the roles of the two files are analogous to those of the LABORATORY TEST File (#60) and the WKLD CODE File (#64).

The *User Class File* provides for the definition of a hierarchy of User Classes, flexible enough to describe the organizational structure of the local facility. To that end, it is designed to be both *general* and *extensible*, much in the same way that file 60 can be viewed as a "model" of the local laboratory's "catalogue" of tests and panels.

The *Person Class File*, in contrast, is designed to accommodate the HCFA National Provider System Taxonomy of Professionals/Occupations, which is an emerging industry standard for identifying the Occupations, Specialties, and Subspecialties to which Health Care Providers belong. This file is standardized across VHA, and cannot be extended to accommodate differences in local organizational structure. It is very useful, however, for inter-facility data transfer, where enterprise-wide consistency is the name of the game. The same role is fulfilled, in the case of laboratory tests, by file 64. This combination of locally extensible files which help to model the differences between facilities, mapped to national "nomenclature" files which help to impose a standard reference frame, has proven to be most useful on many occasions throughout *VISTA*.

Other Differences between User Class and Person Class

User Class is *general*, allowing for identification of an array of non-Providers whose access to clinical applications must be accommodated and controlled (e.g., transcribers, file clerks, ward clerks, unit secretaries, hospital directors, etc.). The HCFA Taxonomy (and therefore the Person Class file) currently offers a very restricted subset of the administrative or clerical occupations required by the applications which ASU is designed to serve.

User Class may be dynamically extended or revised to accommodate a wide variety of common organizational changes (e.g., product line reorganizations, site consolidations, etc.), with their attendant local variations.

Differences between User Class and Person Class cont'd

The User Class file accommodates a true “object-class” hierarchy, which allows the definition of a set of locally controlled business rules, conferring privileges which may be defined for any level in the hierarchy, and “inherited” by members of all subordinate classes. For example, one such rule states that a User may view a completed Clinical Document, where User is the “root class” of the User Class Hierarchy, and Clinical Document is the root class of TIU’s Document Definition hierarchy.

Amount of Set-up for User Class & Business Rules

Initial Population of Basic User Classes

In the initial implementation of TIU and ASU, it is *NOT* necessary to populate all of the exported user classes, or to allocate *every VISTA* user membership in *any* of the exported classes. Any users who are not allocated to a specific class will be treated as members of the root class USER. An option is provided to “seed” the PROVIDER class based on ownership of the PROVIDER Security Key.

V
T **NOTE:** If your site has allocated the PROVIDER key to non-Providers in order to accommodate the requirements of the Ambulatory Care Data Capture package, we suggest that you review the holders of the key and de-allocate it from such users as necessary.

In the set-up section of the *TIU Implementation Guide*, we illustrate how to allocate members to the Medical Records Technician, Chief, MIS, and Transcriptionist classes. These are the only user classes whose membership must be allocated for basic implementation of TIU.

Creation of Business Rules

TIU and ASU are exported with a very general set of business rules, which should be sufficient for initial implementation. As stated earlier in this Guide, we recommend that you *keep the User*

Class file, TIU Document Definition Hierarchy, and Business Rule base as simple as possible in your initial implementation. Once you have grown acquainted with the basic operation of these two complex packages, you might then begin to explore the more advanced levels of control that are possible in accordance with your site's HIM by-laws and concerns for the trade-off between access and confidentiality. Instructions for creating Business Rules are also provided earlier in this Guide.

Appendix A: TIU Package Security

Appendix A: TIU Package Security

TIU security is maintained through a security key, menu assignment, User Class assignment, Document Definition ownership, and VA FileMan protection.

Security Key

TIU AUTOVERIFY

If your site requires verification of one or more TIU Documents, but you have one or more particularly adept transcriptionists for whom verification should NOT be required, you may allocate the TIU AUTOVERIFY key to them, and verification will be bypassed for their transcribed documents.

TIU MISSING TEXT CLEAN

This key allows the holder to run the option MISSING TEXT CLEANUP. It should only be assigned to some that holds Chief, MIS or Chief, HIMS class in the AUTHORIZAITON/SUSCRITPTION package (USR).

User Class Assignment and Document Definition Ownership

See the Implementation and Management section in this manual about setting up User Classes and Document Definition. Also refer to the *Text Integration Utilities (TIU) Implementation Guide*.

Menu Assignment

TIU menus and options are not exported on a single big menu, but as smaller menus directed at categories of users. Sites may rearrange these as needed.

Recommended Assignments

Option Name	Menu Text	Description	Assign to:
TIU MAIN MENU TRANSCRIPTION	Text Integration Utilities (Transcription-ist)	Main Text Integration Utilities menu for transcriptionists.	Transcrip- tionists
TIU MAIN MENU MRT	Text Integration Utilities (MRT)	Main Text Integration Utilities menu for Medical Records Technicians.	Medical Records Technicians.
TIU MAIN MENU MGR	Text Integration Utilities (MIS Manager)	Main Text Integration Utilities menu for MIS Managers.	MIS Managers.
TIU MAIN MENU CLINICIAN	Progress Notes(s)/ Discharge Summary [TIU]	Main Text Integration Utilities menu for Clinicians.	Clinicians
TIU MAIN MENU REMOTE	Text Integration Utilities (Remote User)	This option allows remote users (e.g., VBA RO personnel) to access only those documents which have been completed), to facilitate processing of claims on a need-to-know basis.	VBA RO personnel, etc.
TIU PRINT PN USER MENU	Progress Notes Print Options	Menu for printing Progress Notes.	ADPACs, managers

TIUF DOCUMENT DEFINITION	Document Definitions	Document Definition (Clinician) Document Definition (Manager)	Clinicians Clinical Coordinator IRM staff
TIU CONVERSIONS MENU	TIU Conversions Menu	Options used during installation and conversion	IRM staff
GMRP TIU	TIU Conversion Clean-up Menu	A menu of options for getting the Progress Notes package ready for conversion to TIU	ADPACs, IRM, or Clinical Coordinator

Appendix B: Creating an Object

Appendix B: Creating an Object

To create an object, you must be familiar with M code at least well enough to read and copy it.

In this example, we create a very simple object, test it, make it more realistic, and then re-test it. After that, we'll present further issues to consider.

Create a very simple Object.

We'll create an object called PATIENT RELIGION which inserts the patient's religion into the text of a document.

- Go into the option *Create Objects* and select the action Create:

```
Select TIU Maintenance Menu Option: 2 Document Definitions (Manager)

--- Manager Document Definition Menu ---

1 Edit Document Definitions
2 Sort Document Definitions
3 Create Document Definitions
4 Create Objects

Select Document Definitions (Manager) Option: 4 Create Objects

START WITH OBJECT: FIRST// <Enter>.....
```

Objects	Mar 09, 1997 16:10:12	Page:	1 of	3
	Objects			
+				Status

1	ACTIVE MEDICATIONS	A
2	ALLERGIES/ADR	A
3	BASELINE LIPIDS	A
4	BLOOD PRESSURE	A
5	CURRENT ADMISSION	A
6	FASTING BLOOD GLUCOSE	A
7	HEMOGLOBIN A1C	A
8	INR VALUE	A
9	LABS ADMISSION ABNORMAL	A
10	LABS ADMISSION ALL	A
11	NOW	A
12	PATIENT AGE	A
13	PATIENT DATE OF BIRTH	A
14	PATIENT DATE OF DEATH	A
+	?Help >ScrollRight PS/PL PrintScrn/List +/- >>>	
	Find Detailed Display Copy	
	Change View Try Quit	
	Create Owner	
	Select Action: Next Screen// <Enter>	

Creating an Object, cont'd

Objects		Mar 09, 1997 16:13:44	Page: 2 of 3
Objects			
+			Status
15	PATIENT HEIGHT		A
16	PATIENT NAME		A
17	PATIENT RACE		A
18	PATIENT RELIGION		A
19	PATIENT SEX		A
20	PATIENT SSN		A
21	PATIENT WEIGHT		A
22	PROTHROMBIN TIME		A
23	PROTHROMBIN TIME COLLECTED		A
24	PULSE		A
25	RESPIRATION		A
26	SGOT		A
27	TEMPERATURE		A
28	TODAY'S DATE		A
+	?Help	>ScrollRight	PS/PL PrintScrn/List +/- >>>
	Find	Detailed Display	Copy
	Change View	Try	Quit
	Create	Owner	
Select Action: Next Screen// ??			

- Select the action Create.

Objects		Mar 05, 1997 15:03:12	Page: 1 of 3
Objects			
			Status
1	ACTIVE MEDICATIONS		A

```

2      ALLERGIES/ADR                                     A
3      BASELINE LIPIDS                                 A

+      ?Help   >ScrollRight  PS/PL PrintScrn/List  +/-      >>>
      Find           Detailed Display      Copy
      Change View   Try                   Quit
      Create        Owner

Select Action: Next Screen// CR  Create

```

- Enter the PATIENT RELIGION.
- Delete the default owner CLINICAL COORDINATOR with an @ sign and enter your own name as the personal owner. This enables you to continue editing the object.

```

Enter Document Definition Name to add as New Entry: PATIENT RELIGION
CLASS OWNER: CLINICAL COORDINATOR  Replace @
PERSONAL OWNER: CPRSPROVIDER,EIGHT      MAM
Entry added

```

- The new object appears at the top of the list.
- Scroll right (>) to see that you are the owner.
- Select the action Detailed Display and select your new entry.

V
T **NOTE:** You can do this in one step by entering DET=(entry number):

Creating an Object, cont'd

Objects		Mar 05, 1997 15:03:12	Page: 2 of 3
Objects			
			Status
18	PATIENT RELIGION		I
19	PATIENT SEX		A
	PATIENT SSN		A
+ ?Help >ScrollRight PS/PL PrintScrn/List +/- >>>			
	Find	Detailed Display	Copy
	Change View	Try	Quit
	Create	Owner	
Select Action: Next Screen// DET=18 Detailed Display			

- The Detailed Display screen appears, showing your entry.
- Select the action Technical Fields.

Detailed Display		Mar 05, 1997 15:03:58	Page: 1 of 1
Object PATIENT RELIGION			
Basics			
	Name:	PATIENT RELIGION	
	Abbreviation:		
	Print Name:	PATIENT RELIGION	
	Type:	OBJECT	
	IFN:	599	
	National		
	Standard:	NO	

```

      Status:  INACTIVE

      Owner:   CPRSPROVIDER,EIGHT

Technical Fields

      Object Method:

+      ?Help  >ScrollRight  PS/PL PrintScrn/List  +/-          >>>

      Find                                Detailed Display      Delete

      Basics                              Technical Fields      Find

      (Items: Seq Mnem MenuTxt)  (Upload)              Quit

      (Boilerplate Text)          Try

Select Action: Quit// TE  TECHNICAL FIELDS

```

- Enter the object method: S X="TESTING123"

```

OBJECT METHOD:  S X="TESTING123"

```

Testing the Object

Now that we have a new object, let's try it out.

- Quit all the way out of Create Objects.
- Go into the option *Create Document Definitions*:

```
--- Manager Document Definition Menu ---  
  
1      Edit Document Definitions  
2      Sort Document Definitions  
3      Create Document Definitions  
4      Create Objects  
  
Select Document Definitions (Manager) Option: 3 Create Document Definitions
```

- Find or create a title you wish to embed the new object in.
 - ◆ If it's active, make a copy rather than inactivating the original, which takes it offline to users.
 - ◆ Use an item under an active document class so that later you can change its status to "Test."
 - ◆ Use a Title under Progress Notes so that it inherits from Progress Notes.
 - ◆ Make its status Inactive so you can edit it.
 - ◆ Check it using the action Try to make sure it works properly before continuing this process (do a Detailed Display and select TRY).
- We'll use the Title DEMOGRAPHIC NOTE, under the Document Class DEMOGRAPHIC NOTE, under Progress Notes.

- When you have your title, select the action Boilerplate Text and your title:

```

Create Document Definitions   Mar 05, 1997 15:05:23   Page: 1 of 1 _
                                BASICS
+      Name                                     Type _
2      PROGRESS NOTES                           CL
3      DEMOGRAPHIC NOTE                         DC
4      DEMOGRAPHIC NOTE                         TL
+      ?Help   >ScrollRight   PS/PL PrintScrn/List   +/-       >>>

(Class/DocumentClass)   Next Level           Detailed Display
Title                   Restart             Status...
(Component)             Boilerplate Text   Delete

Select Action: Title// BO=4

```

Testing the Object, cont'd

- The Boilerplate Text screen is displayed. At present, there is no text.
- Select Boilerplate Text again, this time to edit it (rather than display it):

```
Boilerplate Text           Mar 05, 1997 15:05:37           Page: 1 of 1 _
                               Title DEMOGRAPHIC NOTE
```

```
+/- >>>
```

```
Boilerplate Text           Try           Quit
Status           Find
Select Action: Quit// B Boilerplate Text
```

- Your preferred editor appears. Type in the following:

```
=====[WRAP]==[INSERT]=<DEMOGRAPHIC NOTE>====[PF1>H=HELP]=====
Patient's religious preference: |PATIENT RELIGION|. Patient's home address: .....
```

=====T=====T=====T=====T=====T=====T=====T=====T=====T=====

V
T **NOTE:** Be sure to spell the object name correctly, use upper case, and enclose it in vertical bars:

- Exit out of the editor. The screen displays our new boilerplate text.
- Select the action TRY:

Testing the Object cont'd

```
Saving text ...  
Boilerplate Text           Mar 05, 1997 15:05:37           Page:    1 of    1  
                               Title DEMOGRAPHIC NOTE  
-----  
Patient's religious preference: |PATIENT RELIGION|. Patient's home address: ...
```

```
+/- >>>  
Boilerplate Text           Try           Quit  
Status                     Find  
Select Action: Quit// Try  
Entry Checks out OK for rudimentary completeness
```

- The entry checks out OK.
- Select a TEST patient. (Since it's a title, you are given the opportunity to try it on a patient.)
- Accept the defaults for location, etc.
- You are presented with the boilerplate text, just as if you had entered a document Demographic Note on the patient:

```
Object |PATIENT RELIGION| is not active.
```

Press RETURN to continue or '^' or '^' to exit: <Enter>

Checking Title on a document. You will not be permitted to sign the document, and the document will be deleted at the end of the check.

Be sure to select a TEST PATIENT since the document will show up on Unsigned lists while you are editing it.

Select PATIENT NAME: **CPRSPATIENT,THREE** 09-12-44 000000003 YES

SC VETERAN

(2 notes) C: 02/24/97 08:44

(1 note) W: 02/21/97 09:19

A: Known allergies

Creating new progress note...

Patient Location: UNKNOWN

Date/time of Visit: 03/05/97 15:07

Date/time of Note: NOW

Author of Note: CPRSPROVIDER,NINE

...OK? YES// <Enter>

Calling text editor, please wait...

=====[WRAP]==[INSERT]=< >====[<PF1>H=HELP]=====

Patient's religious preference: TESTING123. Patient's home address: ...

====T====T====T====T====T====T====T====T====T====T====T====T

Testing the Object cont'd

- The trial document looks all right. The data we set X to is inserted in the text.

V
T **NOTE:** If there are errors in the object other than the status, we may receive any of the following messages:

```
Object |PATIENT RELIGION| cannot be found. User uppercase and use object's exact name,
print name, or abbreviation. Objects' name/print name/abbreviation may have changed
since this was embedded.

Object |PATIENT RELIGION| is not active.

Object |PATIENT RELIGION| lacks an object method.

Object |PATIENT RELIGION| is ambiguous. Can't tell which object is intended.

Object split between lines, rest of line not checked.
```

The split line message refers to lines such as:

```
This is a test of Object |PATIENT RELIGION|. Patient's Home address: . . .
```

But none of these messages apply to us.

- Exit the editor. The document is deleted:

```
Saving text ...
<NOTHING ENTERED. DEMOGRAPHIC NOTE DELETED>
```

Making the Object More Realistic

Now that we have the basic idea, we'll write an object method that actually gets the patient's religion. We'll imitate the PATIENT AGE object, which has the object method:

```
S X=$$AGE^TIULO (DFN)
```

Note that, again, the object method sets the variable X. This time the object depends on the patient. The variable DFN is the internal entry number in the Patient File ^DPT. Its value is known to the system at the time a document is entered on a particular patient.

This object method calls the TIULO routine, exported with the TIU package, and sets X equal to the value of the function \$\$AGE^TIULO. That code looks like this:

```
TIULO ; SLC/JER - Embedded Objects ;9/28/95 16 :26
      ;;1.0;TEXT INTEGRATION UTILITIES;;Mar 05, 1997
AGE(DFN) ; Patient AGE
      I '$D(VADM(4)) D DEM^TIULO(DFN, .VADM)
      Q $$ (VADM(4) ] "" :VADM(4) , 1 : "AGE UNKNOWN")
      ;
DEM(DFN,VADM) ; Calls DEM^VADPT
      D DEM^VADPT
      Q
```

If the VADM array hasn't been defined for subscript 4, the age subscript, the code calls module DEM, passing array VADM by reference. DEM calls the VADPT patient demographics utility, and passes patient demographics back. We can copy this and only need to understand that it puts demographic information for patient DFN in the VADM array as described in the VADPT utility.

Note that AGE is a function and quits with the value VADM(4) if VADM(4) has a value. Otherwise, it quits with the value "AGE UNKNOWN."

We'll write similar code for religion.

- Quit out of the Manager Menu and get into programmer mode.
- Write a similar function for religion. Looking up the VADPT utility, we find that patient religion is returned in VADM(9), so we have:

```
MYROUTIN      ; HERE/ME - Embedded Objects ; 9/28/96 16:26
               ;
RELIG (DFN)    ; Patient RELIGION
               I '$D(VADM(9)) D DEM^TIULO(DFN,.VADM)
               Q $$ (VADM(9)]"" :VADM(9),1:"Religious Preference UNKNOWN")
```

- To test the code, set DFN to a known patient. (To find the DFN of a patient, do a Fileman Inquiry to the PATIENT file, enter the name of a patient, and enter R at the Include COMPUTED fields prompt to get the record number. Set DFN to this record number.).
- Set X= \$\$RELIG^MYROUTIN(DFN).

- WRITE !,X:

W !,X
OTHER

Making the Object More Realistic, cont'd

This patient's religion is listed as "OTHER."

- When the code has been thoroughly tested on several different patients, including some who have no religion in the patient file, go back to the option Create Objects.
- Select the action Detailed Display for object PATIENT RELIGION,
- Select the action Technical Fields
- Edit the object method to:

```
S X=$$RELIG^MYROUTIN (DFN)
```

Detailed Display	Mar 05, 1997 15:03:58	Page: 1 of 1
Object PATIENT RELIGION		
Basics		
Name:	PATIENT RELIGION	
Abbreviation:		
Print Name:	PATIENT RELIGION	
Type:	OBJECT	
IFN:	599	
National		
Standard:	NO	
Status:	INACTIVE	
Owner:	CPRS PROVIDER, EIGHT	
Object Method:	S X=\$\$RELIG^MYROUTIN (DFN)	
Technical Fields		

Basics	Technical Fields	Find
Items: Seq Mnem MenuTxt	Upload	Quit
Boilerplate Text	Try	

- While we're here, let's go in, put in an abbreviation for the object, and namespace the print name. To do so, we select the action Basics:

```
Select Action: Quit// BA BASICS

NAME: Since objects are embedded by name, abbreviation, or print name, NOT by file
number, your edit of name, abbreviation, or print name may affect which titles have
the object embedded in them. You may want to note the list of titles NOW before it
changes.

Press RETURN to continue or '^' or '^' to exit: <Enter>
```

Making the Object More Realistic, cont'd

Since our object is new and we know it's only in DEMOGRAPHIC NOTE, we'll disregard the warning and enter a new Name and an abbreviation. We'll keep the old print name and up-arrow out:

```
NAME: DEM PATIENT RELIGION// <Enter>
ABBREVIATION: RELI
PRINT NAME: PATIENT RELIGION// ^
```

```
Detailed Display           Mar 05, 1997 15:03:58           Page: 1 of 1
                           Object PATIENT RELIGION
-----
Basics
      Name: DEM PATIENT RELIGION
Abbreviation: RELI
      Print Name: PATIENT RELIGION
      Type: OBJECT
      IFN: 599
National
      Standard: NO
      Status: INACTIVE
      Owner: CPRSPROVIDER,NINE

Technical Fields
      Object Method: S X=$$RELI^MYROUTIN (DFN)

Object is embedded in Title(s)      Status      Owner      IFN
DEMOGRAPHIC                          I           ME          567
      ? Help      +, - Next, Previous Screen      PS/PL
Basics                          Try           Delete
Technical Fields      Find           Quit
```

```
Select Action: Quit// <Enter>
```

Testing the More Realistic Object

When the Object Method, Name, Abbreviation, and Print Name are all as we wish, we again test the Object. Before trying our title DEMOGRAPHICS as we did before, we will try the object itself.

- While still in the above Object Detailed Display screen, select the action TRY. We get the message:

```
Select Action: Quit// T
```

```
Entry checks out OK for rudimentary completeness
```

Testing the More Realistic Object, cont'd

This is an important step. If there were problems, we might have gotten any or all of the following messages:

```
Faulty Entry: No Object Method  
Faulty Entry: Object Name finds multiple/wrong object(s)  
Faulty Entry: Object Abbreviation finds multiple/wrong object(s)  
Faulty Entry: Object Print Name finds multiple/wrong object(s)
```

The first message appears if the object has no Object Method. Unfortunately, this doesn't tell us whether the Object Method functions correctly. It only tells us the entry has or doesn't have an Object Method. We know it functions correctly because we tested the code.

We get one or more of the other messages if our object has a duplicate Name, Abbreviation, or Print Name with some other object. This would cause our object not to be found when that Name, Abbreviation, or Print Name is used in boilerplate text. We also get such a message if, for example, our object Abbreviation is the same as the Name of another object. In that case we would get the message:

```
Faulty entry: Object Abbreviation finds multiple/wrong object(s).
```

If this happens, our object might find and insert the WRONG object into boilerplate text. We must change the abbreviation so it doesn't match the name, abbreviation, or print name for another object.

Once we have thoroughly tested the Object Method code, put in Name, Abbreviation, and Print Name as desired, and gotten a clean TRY when we tried the OBJECT, we can now try our title containing the object.

- Quit out of Create Objects
- Go into the option Create Document Definitions
- Use the action Next Level to drill down to our title
- Select the action Boilerplate Text

- Select the title

Create Document Definitions		Mar 05, 1997 15:05:23	Page: 1 of 1
BASICS			
+	Name		Type
2	PROGRESS NOTES		CL
3	DEMOGRAPHIC NOTE		DC
4	DEMOGRAPHIC NOTE		TL

t +/- >>>

(Class/DocumentClass)	Next Level	Detailed Display
Title	Restart	Status...
(Component)	Boilerplate Text	Delete

Select Action: Title// **BO=4**

Testing the More Realistic Object, cont'd

- The Boilerplate Text that we entered previously is displayed.

We changed the name of the object, but we don't need to make that update here since the Print Name is PATIENT RELIGION, and the Print Name will do just as well as the name.

- Select the action Try.

```
Boilerplate Text           Mar 05, 1997 15:05:37           Page:    1 of
                               Title DEMOGRAPHIC NOTE
Patient's religious preference: |PATIENT RELIGION|. Patient's home address:...
```

```
Boilerplate Text           Try           Quit
Status           Find
Select Action: Quit// Try
```

- Enter a test patient
- Accept the defaults
- The following text appears:

```
Object |PATIENT RELIGION| is not active.
.
.
Calling text editor, please wait...

=====[WRAP]==[INSERT]=< >====[<PF1>H=HELP]=====
Patient's religious preference: UNITARIAN; UNIVERSALIST. Patient's home ad
```

```
=====T=====T=====T=====T=====T=====T=====T=====T=====T=====
```

- This allows you to check out the formatting of the boilerplate text when the object is being used.
- In this case the line continues beyond 80 characters—we haven't left enough room in the line for the object.
- If there isn't enough room for the object data, or it doesn't print out in the right format, we change the Object Method and/or the Boilerplate text until it looks right.
- Go into Boilerplate text and move the next sentence to the next line:

```
===== [WRAP] == [INSERT] =< >=== [<PF1>H=HELP] =====  
Patient's religious preference |PATIENT RELIGION|.   
Patient's home address:...  
  
=====T=====T=====T=====T=====T=====T=====T=====T=====T=====
```

Testing the More Realistic Object, cont'd

- Exit the editor.
- In the Boilerplate screen, use the TRY action again:

```
=====[WRAP]==[INSERT]=< >==== [<PF1>H=HELP]=====  
Patient's religious preference: UNITARIAN; UNIVERSALIST.  
Patient's home address: ...  
  
====T====T====T====T====T====T====T====T====T====T
```

This time the formatting looks fine.

We have tested the Object Method code, TRIED the object, and TRIED a title with the object in it.

Everything looks good, so we proceed to activate the object.

Activating the object

- Quit out of the Detailed Display screen.
- In the Objects screen, select the Status action.
- Select A for Active status:

```
Detailed Display           Mar 05, 1997 15:03:58           Page:   1 of   1  
  
                          Object PATIENT RELIGION  
-----  
Basics  
  
                          Name:   DEM PATIENT RELIGION
```

```

Abbreviation:  RELI
  Print Name:  PATIENT RELIGION
    Type:      OBJECT
      IFN:     599
        National
          Standard:  NO
            Status:  INACTIVE
              Owner:  CPRSPROVIDER,NINE

Technical Fields
  Object Method: S X=$$RELI^MYROUTIN (DFN)

```

```

Basics          Try          Delete
Technical Fields  Find          Quit
Select Action: Quit// BA Basics

```

```

NAME: DEM PATIENT RELIGION// <Enter>
ABBREVIATION: RELI// <Enter>
PRINT NAME: PATIENT RELIGION// <Enter>
PERSONAL OWNER: ME// <Enter>
STATUS: (a/I): INACTIVE// A ACTIVE

```

Activating the object, cont'd

Activating an object communicates to users that it is ready for embedding in boilerplate text. It also causes the object to execute its object method code rather than to write an inactive message when documents are entered on it through the regular options (as opposed to the action Try). If the object TRY action had not been clean, we would not have been able to activate the object.

The Active object is now ready for entering documents. One last test, and we'll be done.

To enter documents (rather than just TRY them), the title also must have a status of Active or Test.

- Quit out of the option *Create Objects* and
- Go into the option *Create Document Definitions*.
- Edit the status of the test title to *Test*.
- Check to make sure that you own it.
- Quit out of the *Document Definition* menu
- Go into the *Clinician* menu.
- Select *Entry of Progress Note* from the *Clinician's Progress Notes Menu*

```
--- Clinician's Progress Notes Menu ---
```

```
1      Entry of Progress Note
2      Review Progress Notes by Patient
2b     Review Progress Notes
3      All MY UNSIGNED Progress Notes
```

- 4 Show Progress Notes Across Patients
- 5 Progress Notes Print Options ...
- 6 List Notes By Title
- 7 Search by Patient AND Title
- 8 Personal Preferences ...

Select Progress Notes User Menu Option: **1** Entry of Progress Note

Entering a Progress Note using the Object

- Select a TEST PATIENT
- Select the title:

```
Select PATIENT NAME: CPRSPATIENT,THREE      09-12-44      000000003      YES
SC VETERAN
      (2 notes)  C: 02/24/97 08:44
      (1 note )  W: 02/21/97 09:19
      A: Known allergies
Available note(s): 11/07/96 thru 03/05/97 (23)
Do you wish to review any of these notes? NO// <Enter>
Personal PROGRESS NOTES Title List for ME
1  CRISIS NOTE
2  ADVANCE DIRECTIVE
3  Other Title
TITLE: (1-3): 1// 3
TITLE: CRISIS NOTE// DEMOGRAPHICS NOTE      TITLE
Creating new progress note...
      Patient Location: 2B
      Date/time of Visit: 04/18/96 10:00
      Date/time of Note: NOW
      Author of Note: CPRSPROVIDER,NINE
...OK? YES// <Enter>
Calling text editor, please wait...
```

```
=====[ WRAP ][ INSERT ]=< Patient: CPRSPATIENT,THREE >[ <PF1>H=Help]=====
```

```
Patient's religious preference: UNITARIAN; UNIVERSALIST.  
Patient's home address: ...  
  
T=====T=====T=====T=====T=====T=====T=====T=====T=====T
```

- Exit your editor:

```
Saving text ...  
No changes made...
```

- Don't sign it. You'll want to delete it later since it's a test note:

```
Enter your Current Signature Code: <Enter>  
NOT SIGNED.  
Press RETURN to continue... <Enter>  
Print this note? No// <Enter> NO  
You may enter another Progress Note. Press RETURN to exit.  
Select PATIENT NAME: <Enter>
```

Troubleshooting:

If you have problems with this note:

- Make sure its status is Active or Test.
- If its status is Test, make sure you own it.
- Make sure the embedded object PATIENT RELIGION has an active status.

Using the Object

When the note works properly, the object is finished and available for any user with a Document Definition menu to embed it in boilerplate text. Unless you assign ownership to someone else, you are the site-wide caretaker for this object. Any questions or requests should be addressed to you.

Further Considerations

Using the option Sort Document Definitions to create Objects

Once you are comfortable creating objects, it is actually easier to use the option *Sort Document Definitions* than the option *Create Objects*. To use the Sort option, select ALL, and select a narrow alphabetic range which includes both the object name and the name of a test title. Another possibility is to enter yourself as the Personal Owner. This assumes you are the personal owner of both the object and test title. *Sort Document Definitions* permits the object to be edited and tested (except for the code itself) without switching options.

Activating/Inactivating/Editing Objects

Objects must be inactive before they can be edited. Before inactivating an object that has already been used in boilerplate text, you should inactivate all Titles which use it. This takes those titles offline for entering documents. If a title containing an inactive object is not offline and someone enters a document on it, the object will not function and the user will see an “Object Inactive” error message where the object data should appear.

Objects can be tested using the Try action when they are inactive, but must be activated before they will function for the option *Entry of Progress Note*. So, when you have finished editing an object, be sure to reactivate it.

Activating/Inactivating/Editing Objects, cont'd

Objects should not be activated until they have been thoroughly tested both by TRYing the object and by TRYing a test title with the object embedded in its boilerplate text.

Ownership of Objects

When creating a new object, make yourself an owner, at least until you have finished testing it. Only the owner can edit an object, even with the Manager menu.

Persons with the Manager menu are permitted to edit the owner of objects they don't own. This allows reassignment of object owner in those rare cases when reassignment is necessary. It should be done only by high-level managers. In general, users are expected to respect object ownership and edit only objects they own. If an object needs changing, contact its owner. When you own an object, you are caretaker of it for the entire site since it is available across the site for use in boilerplate text. Consult with all users before changing it.

Naming Objects

Although TIU doesn't enforce any rules regarding which name of the object to embed in boilerplate text, sites may want to maintain the convention of embedding print name or abbreviation only, leaving the .01 name to be a longer, technical, namespaced name. Then Print Name must be long enough to be unique, but otherwise as short as possible for typing convenience. Abbreviation is 2 to 4 letters.

Objects must always have uppercase names, abbreviations, and print names. When embedding objects in boilerplate text, users may embed any of these three (name, abbreviation, print name) in boilerplate text, enclosed by an “|” on both sides. Objects must always be embedded in uppercase.

As for namespacing, sites will want to share ideas among themselves as to what works best. Some possibilities are by service or product, like the Document Definition Hierarchy, and/or by the site where the object originated. Sites can post objects to share on SHOP,ALL

Creating more complex objects

For ideas on creating more complex, longer objects, look at the object methods of some other exported objects. Look at the associated routines. Copy an exported object, put a break in the copy's object method, embed the copy in a title and try the title.

Action Descriptions

Actions are not selectable when they are enclosed in parentheses.

FIND

Finds text in a list of entries/information displayed. The program searches all pages of list/information (except for unexpanded entries in the Edit Document Definitions Option). Can be a quick way to get to the right page. Enter F

CHANGE VIEW

Changes the view to a different list of Document Definitions.

CREATE

This action can be used to create either Objects or non-object Document Definitions in TIU Document Definition file 8925.1. After it is created, a non-object entry must be explicitly added as an Item to a parent in the hierarchy before it can be used. (The Create Document Definitions Option does this automatically.) File 8925.1 cannot have two entries of the same type with the same name.

DETAILED DISPLAY

Detailed Display displays the selected entry and permits edit if appropriate. Edit is limited if the entry is National. Shared Components can be VIEWED via the Edit Document Definitions Option but can be EDITED only via the Sort Option.

The DETAILED DISPLAY action lets you edit all aspects of an entry, including Items. The Items action, in contrast, looks at the entry ONLY as an Item under its parent and permits edit of Item characteristics ONLY. Managers (anyone assigned the Manager menu) need not own the entry in order to edit it. You can edit Basics, Items, Boilerplate Text, Technical Fields and Upload Fields.

TRY

TRY examines the selected entry for basic problems.

For titles and components with boilerplate text, this includes checking any Embedded objects to make sure the object is embedded correctly. If the entry is a title and checks out OK (or if its only problem is an inactive Object), you can test the boilerplate text by choosing a patient and entering a document using the entry. TRY doesn't require any particular status for the Title, since

documents entered during the trial function even if inactive, in order to permit testing of objects. (Ordinarily, object data are not retrieved unless the object is active, so be sure to activate the object when it's ready for use.) Since the trial document shows up on Unsigned lists during the time it's being edited, we recommend that you select *test patients only*.

If TRY is selected from the Boilerplate Text Screen, TRY shows which objects are badly embedded and why. Checks include whether the object as written exists in the file, whether it is active, whether it is split between lines, and whether the object as written is ambiguous as to which object is intended. If the entry is OK, you can enter a trial document.

For objects, TRY checks the object Name, Abbreviation and Print Name to make sure they are not ambiguous. That is, it makes sure the utility can decide which object to invoke when given the Name, Abbreviation, or Print Name and that it does not get the wrong object. TRY checks that the object has an Object Method, but does NOT check that the Object Method functions correctly.

OWNER

You can select multiple entries and edit Owner, Personal and/or Class. To change from Personal to Class Owner or vice versa, you must delete the unwanted entry before you are prompted for the other.

COPY

Copy can be done from the *Edit Document Definitions* option or from the Sort option, but not from the *Create Document Definitions* option. Titles, Components, or Objects may be copied.

Copy can be used to "jump start" new entries by copying an old entry and then editing it.

Copy *could* be used to change the behavior of an entry (i.e. change the behavior of the copy and inactivate the original), but most behavior can be edited even when the entry is in use by documents. Edit is better than copy/inactivate since it does not clutter up the hierarchy with inactive entries.

Copy can be used to "move" entries once they are in use by documents. (This is not a true "move", but is the only possibility once an entry has been used by documents. If the entry is not yet in use by documents, it is better to delete it as an item from the old parent, and add it to the new parent, a true move).

The Copy action prompts for an entry to copy and a Name to copy into. This name must be different from the name of the entry being copied. The action then creates a new entry with the chosen name and copies the fields in the Document Definition File 8925.1 into the new entry. The copier is made the personal owner of the copy.

If the copying is being done through the *Edit Document Definitions* option, the copy is then added as an item to the parent. If the copying is done through the *Sort Document Definitions* option, the copy is NOT added as an item to the parent. Since items must not be added to Active

or Test Titles, components of Active or Test Titles can only be copied through the Sort option. Objects are copied from the Sort option or the Create Objects option.

Several fields are NOT copied as is. If the original is a National Standard, the entry may be copied, but the copy is not National Standard. If the original is Shared, it may be copied but the copy is not Shared. The other exceptional field is the Items field. If the entry has items, the action prompts for item names to copy into, creates NEW entries for the items, and adds the NEW items to the copy.

Exception to the Items field Exception: if a nonshared entry has a Shared item, the action does NOT copy the Shared item but merely adds the Shared item to the copy. If the entry being copied is itself a Shared component, the copy is not shared, and NEW items are added to the copy rather than reusing shared items.

If the copying is being done through the Edit Document Definitions option, the user is asked which parent to add the copy to, and the copy is added as an item to this parent. If the copy is a Title and the user has chosen a new parent rather than the same parent, the user is asked whether to activate the copy and inactivate the original.

If the copying is done through the Sort Document Definitions option, the copy action does NOT add the copy to any parent. Such orphan copies can be added to any parent using action Items for the parent.

Objects are copied from the Sort Option or the Create Objects Option.

QUIT

Allows user to quit the current menu level.

Creating Additional Medications Objects

Patch 38 provided six new TIU medication Objects and a method for providing values to four (4) variables in order to create additional medication objects without the necessity of modifying M code.

- ACTIVE MEDICATIONS
- ACTIVE MEDS COMBINED
- DETAILED ACTIVE MEDS
- DETAILED RECENT MEDS
- RECENT MEDS
- RECENT MEDS COMBINED

Patch 73 retains the basic functionality of the previous patch, but provides expanded capabilities for customizing TIU medication objects.

The following variables and values are now supported:

Variable Name	Also Known As	Values
ACTIVE	ACTVONLY	0 – Active and recently expired meds. 1 – Active meds only. 2 – Recently expired meds only. ✓
DETAILED		0 – One line per med only. 1 – Detailed information on each med.
ALL	ALLMEDS	0 – Specifies inpatient meds if patient is an inpatient, or outpatient meds if patient is an outpatient. 1 – Specifies both inpatient and outpatient meds. 2 or “I” – Specifies inpatient only. ✓ 3 or “O” – Specifies outpatient only. ✓
COMBINED	ONELIST	0 – Separates Active, Pending, and Inactive meds into separate lists. 1 – Combines Active, Pending, and Inactive meds into the same list.
CLASSORT ✓		0 – Sorts meds alphabetically. 1 – Sorts meds by drug class, and within drug class alphabetically. 2 – Same as #1, except shows drug class in header.
SUPPLIES ✓		0 – Supplies are excluded. 1 – Supplies are included.

✓ Indicates new functionality.

There are almost 300 different combinations of these six variables, each of which can represent a different TIU object. If you want one of the other views of the medication data, you need to create a new TIU object (for which you'll require Programmer Access and must be listed as a Clinical Coordinator in ASU).

Creating a New Medications Object

In the following example, we create a new TIU Object that reports only recently expired medications, prints one medication per line, lists both inpatient and outpatient medications, combines Active, Pending, and Inactive medications into one list, sorts medications by drug class, and includes supplies. Note that the way the procedure accepts the values for each variable is in a list such as this:

,2,0,1,1,1,1

Example:

```
Select TIU Maintenance Menu Option: Document Definitions (Manager)

          --- Manager Document Definition Menu ---

Select Document Definitions (Manager) Option: ?

  1      Edit Document Definitions
  2      Sort Document Definitions
  3      Create Document Definitions
  4      Create Objects

Enter ?? for more options, ??? for brief descriptions, ?OPTION for help text.

Select Document Definitions (Manager) Option: 4 Create Objects

START DISPLAY WITH OBJECT: FIRST// <Enter>.....
.....
.....
```

Objects		Oct 06, 1999 10:10:55	Page: 1 of 6
		Objects	
			Status
1	ACTIVE INPATIENT MEDS		A
2	ACTIVE MEDICATIONS		A
3	ACTIVE MEDS BY DRUG CLASS		A
4	ACTIVE MEDS COMBINED		A
5	ACTIVE OUTPATIENT MEDS		A
6	ACTIVE SMOKER?		A
7	ALL ACTIVE MEDICATIONS		A
8	ALL ACTIVE MEDS COMBINED		A
9	ALL DET ACTIVE MEDS COMBINED		A
10	ALL DET RECENT MEDS COMB BDC		A
11	ALL DET RECENT MEDS COMBINED		A
12	ALL DETAILED ACTIVE MEDS		A
13	ALL DETAILED RECENT MEDS		A
14	ALL RECENT MEDICATIONS		A
+ ?Help >ScrollRight PS/PL PrintScrn/List +/- >>>			
	Find	Detailed Display/Edit	Copy
	Change View	Try	Quit
	Create	Owner	
Select Action: Next Screen// CO Copy			

Select Entry to Copy: (1-14): 2
Copy into (different) Name: ACTIVE MEDICATIONS// **RECENTLY EXPIRED MEDS**

OBJECT copied into File Entry #1110
Press RETURN to continue or '^' or '^ ^' to exit: **<Enter>**
Please test the copy object and activate it when it is ready for users to embed it in boilerplate text.

Press RETURN to continue or '^' or '^ ^' to exit: **<Enter>**

Objects		Oct 06, 1999 10:11:36	Page: 5 of 6
		Objects	
			Status
+			
61	RECENTLY EXPIRED MEDS		I
62	RESPIRATION		A
63	SGOT		A
64	TEMPERATURE		A
65	TEST ACTIVE MEDS		I
66	TEST AGE		I
67	TEST NOTES		I
68	TEST OBJECT		
69	TODAY'S DATE		A
70	TSH/T4		A
71	URIC ACID		A
72	VISIT DATE		A
+ ?Help >ScrollRight PS/PL PrintScrn/List +/- >>>			
	Find	Detailed Display/Edit	Copy
	Change View	Try	Quit

Create	Owner
Select Action: Quit// DE	Detailed Display/Edit

Select Entry: (61-72): 61

Detailed Display	Oct 06, 1999 10:11:46	Page: 1 of 1
Object RECENTLY EXPIRED MEDS		
Basics		
Name:	RECENTLY EXPIRED MEDS	
Abbreviation:		
Print Name:		
Type:	OBJECT	
IFN:	1110	
National		
Standard:	NO	
Status:	INACTIVE	
Owner:	CLINICAL COORDINATOR	
Technical Fields		
Object Method:	S X=\$\$LIST^TIULMED(DFN,"^TMP("TIUMED",\$J)",1)	
? Help	+, - Next, Previous Screen	PS/PL
Basics	Try	Delete
Technical Fields	Find	Quit
Select Action: Quit// TE	Technical Fields	

OBJECT METHOD: S X=\$\$LIST^TIULMED(DFN,"^TMP("TIUMED",\$J)",1)
Replace ,1 With ,2,0,1,1,1,1 Replace <Enter>
S X=\$\$LIST^TIULMED(DFN,"^TMP("TIUMED",\$J)",2,0,1,1,1,1)

Detailed Display	Oct 06, 1999 10:12:14	Page: 1 of 1
Object RECENTLY EXPIRED MEDS		
Basics		
Name:	RECENTLY EXPIRED MEDS	
Abbreviation:		
Print Name:		
Type:	OBJECT	
IFN:	1110	
National		
Standard:	NO	
Status:	INACTIVE	
Owner:	CLINICAL COORDINATOR	
Technical Fields		
Object Method:	S X=\$\$LIST^TIULMED(DFN,"^TMP("TIUMED",\$J)",2,0,1,1,1,1)	
? Help	+, - Next, Previous Screen	PS/PL
Basics	Try	Delete
Technical Fields	Find	Quit
Select Action: Quit// BASICS	Basics	

NAME: RECENTLY EXPIRED MEDS Replace <Enter>
 ABBREVIATION: <Enter>
 PRINT NAME: **RECENTLY EXPIRED MEDS**
 CLASS OWNER: CLINICAL COORDINATOR Replace <Enter>
 STATUS: (A/I): INACTIVE// **A** ACTIVE

Detailed Display Oct 06, 1999 10:13:38 Page: 1 of 1
 Object RECENTLY EXPIRED MEDS

Basics
 Name: RECENTLY EXPIRED MEDS
 Abbreviation:
 Print Name: RECENTLY EXPIRED MEDS
 Type: OBJECT
 IFN: 1110
 National
 Standard: NO
 Status: ACTIVE
 Owner: CLINICAL COORDINATOR

Technical Fields
 Object Method: S X=\$\$LIST^TIULMED(DFN,"^TMP("TIUMED",\$J)",2,0,1,1,1,1

? Help +, - Next, Previous Screen PS/PL
 Basics Try Delete
 Technical Fields Find Quit
 Select Action: Quit// Quit

Objects Oct 06, 1999 10:13:54 Page: 5 of 6
 Objects

		Status
+		
61	RECENTLY EXPIRED MEDS	A
62	RESPIRATION	A
63	SGOT	A
64	TEMPERATURE	A
65	TEST ACTIVE MEDS	I
66	TEST AGE	I
67	TEST NOTES	I
68	TEST OBJECT	
69	TODAY'S DATE	A
70	TSH/T4	A
71	URIC ACID	A
72	VISIT DATE	A

?Help >ScrollRight PS/PL PrintScr/List +/- >>>
 Find Detailed Display/Edit Copy
 Change View Try Quit
 Create Owner
 Select Action: Quit//

Creating an Object Based on Health Summary

Starting with patch TIU*1*135, you can create a TIU object that will display a Health Summary Type. This patch can work in conjunction with GMTS*2.7*58. With Health Summary Patch 58, you can use the Health Summary Objects Menu to create custom Health Summary Objects for use as TIU Objects. Alternately you can use default values to create a TIU Health Summary Object directly from TIU.

Health Summary patch 58 creates a new file, the Health Summary Object file [#142.5], which contains information about how the Health Summary type is displayed as an object in TIU. This file contains a pointer to the Health Summary Type file [#142] associating each named Health Summary Object (HS Object) with an existing Health Summary Type (HS Type). To make the HS Object useable as a TIU object, the TIU Document Definition file [#8925.1] must contain a pointer to the HS Objects file. The existence of this pointer in the technical field of this file is how VistA distinguishes TIU HS Objects from other entries in the TIU Document Definition file. This pointer is set by the Create TIU/Health Summary Objects [TIUHS LIST MANAGER] command of the Document Definitions (Manager) menu.

The following table illustrates the relationship of records in files to the existing Health Summary Type file:

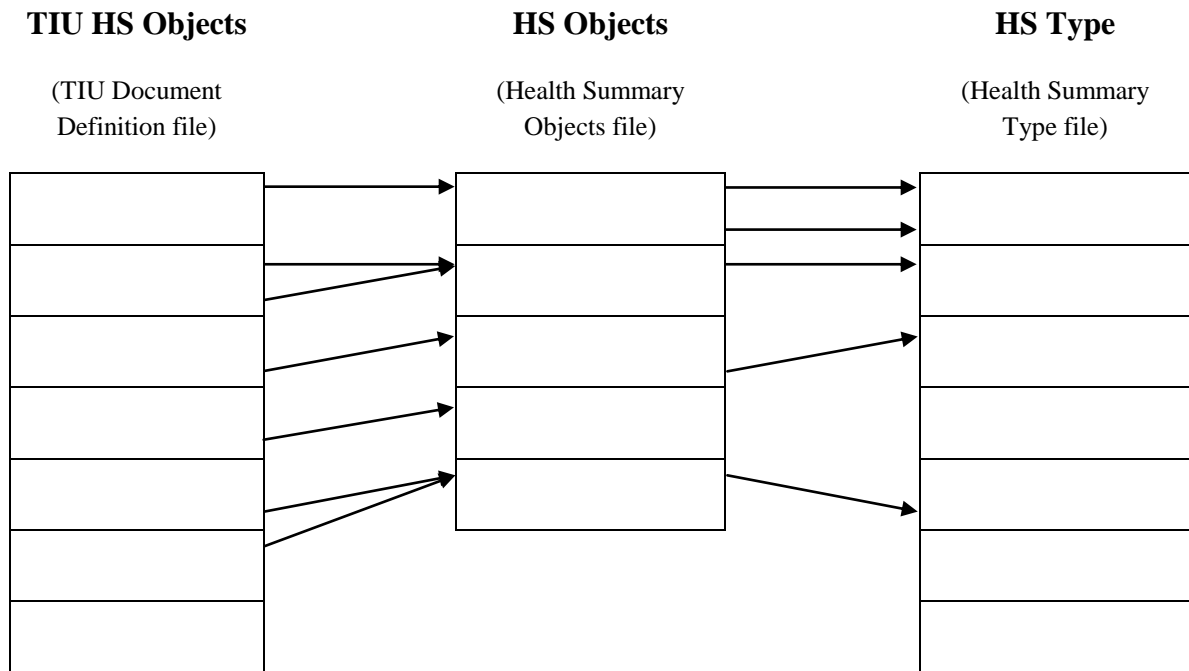

Note: You may only change objects that you originally created. Each file contains information about who created each object or type. If you try to change an object or type that you do not own, the system will display an error message.

Example

In the following example we use the Create TIU/Health Summary Objects option of the Document Definitions (Manager) menu [TIUF DOCUMENT DEFINITION MGR] to create a new TIU Object when a Health Summary Object already exists:

```
Select Document Definitions (Manager) Option: ?

1      Edit Document Definitions
2      Sort Document Definitions
3      Create Document Definitions
4      Create Objects
5      Create TIU/Health Summary Objects

Enter ?? for more options, ??? for brief descriptions, ?OPTION for help text.

Select Document Definitions (Manager) Option: 5 Create TIU/Health Summary Objects
```

```
TIU Health Summary Object      Dec 24, 2003@11:10:26      Page: 1 of 2 .

TIU Object Name                Health Summary Type
-----
1  AJB TEST OBJECT             ANEHEIM
2  A TEST 9                    ZZ HEALTH SUMMARY
3  A TEST DATE/HEAD           ZZ HEALTH SUMMARY
4  A TEST OBJ                  VISITS
5  A TEST OBJECT              ZZ HEALTH SUMMARY
6  A TEST4                     XRAY
7  BDV EDUCATION              ZZ HEALTH SUMMARY
8  BDV LABS                    VISITS
9  CLINICAL MAINTENANCE       CLINICAL MAINTENANCE
10 HS TEST IMPORT             XRAY
11 LAB SEL 1                  Selected Labs (Diabetes)
12 MY RESP                    DEM
13 PODIATRY                   AC CLINICAL SUMMARY
14 PODIATRY OBJECT            AC CLINICAL SUMMARY
+  Enter ?? for more actions
  Create New TIU Object        Find
  Detailed Display/Edit TIU Object    Detailed Display/Edit HS Object
  Quit
Select Action: Next Screen// CR Create New TIU Object
```

```
--- Create TIU/Health Summary Object ---

Enter a New TIU OBJECT NAME: KR MED BRIEF

Object Name: KR MED BRIEF

Is this correct? YES// <Enter> YES

Use a pre-existing set of Health Summary Object? NO// YES

Enter the name of the Health Summary Object: KR MED BRIEF

Create a TIU Object named: KR MED BRIEF

Ok? YES// <Enter>

TIU Object created successfully.
```

Enter RETURN to continue... **<Enter>**

TIU Health Summary Object		Jan 03, 2003@11:20:10	Page: 1 of 2 .
TIU Object Name	Health Summary Type		.
1	AJB TEST OBJECT	ANEHEIM	
2	A TEST 9	ZZ HEALTH SUMMARY	
3	A TEST DATE/HEAD	ZZ HEALTH SUMMARY	
4	A TEST OBJ	VISITS	
5	A TEST OBJECT	ZZ HEALTH SUMMARY	
6	A TEST4	XRAY	
7	BDV EDUCATION	ZZ HEALTH SUMMARY	
8	BDV LABS	VISITS	
9	CLINICAL MAINTENANCE	CLINICAL MAINTENANCE	
10	HS TEST IMPORT	XRAY	
11	KR MED BRIEF	Medicine (Brief)	
12	LAB SEL 1	Selected Labs (Diabetes)	
13	MY RESP	DEM	
14	PODIATRY	AC CLINICAL SUMMARY	
+ Enter ?? for more actions			
	Create New TIU Object	Find	
	Detailed Display/Edit TIU Object	Detailed Display/Edit HS Object	
	Quit		
Select Action: Next Screen//			

Second Example

In the following example we use the Create TIU/Health Summary Objects option of the Document Definitions (Manager) menu [TIUF DOCUMENT DEFINITION MGR] to create a new TIU Object when a Health Summary Object does not exist:

TIU/Health Summary Objects		Mar 27, 2003@08:20:33	Page: 1 of 2
TIU Object Name	Health Summary Type		.
1	AJB TEST OBJECT	ANEHEIM	
2	A TEST 9	ZZ HEALTH SUMMARY	
3	A TEST DATE/HEAD	ZZ HEALTH SUMMARY	
4	A TEST OBJ	VISITS	
5	A TEST OBJECT	ZZ HEALTH SUMMARY	
6	A TEST4	XRAY	
7	BDV EDUCATION	ZZ HEALTH SUMMARY	
8	BDV LABS	VISITS	
9	CLINICAL MAINTENANCE	CLINICAL MAINTENANCE	
10	HS TEST IMPORT	XRAY	
11	KR MED BRIEF	Medicine (Brief)	
12	LAB SEL 1	Selected Labs (Diabetes)	
13	MY RESP	DEM	
14	PODIATRY	AC CLINICAL SUMMARY	
+ Enter ?? for more actions			
	Create New TIU Object	Find	
	Detailed Display/Edit TIU Object	Detailed Display/Edit HS Object	
	Quit		
Select Action: Next Screen// CR Create New TIU Object			

--- Create TIU/Health Summary Object ---

Enter a New TIU OBJECT NAME: **VISITS**

Object Name: VISITS

Is this correct? YES// **<Enter>**

Use a pre-existing set of Health Summary Object? NO// **<Enter>**

Checking VISITS (TIU) with Health Summary...

Creating Health Summary Object 'VISITS (TIU)'

Select Health Summary Type: ?

Answer with Health Summary Type name, title, owner or hospital location using the summary. Your response must be at least 2 characters and no more than 30 characters and must not contain an embedded uparrow

Select Health Summary Type: **VISITS** VISITS

2 Health Summary Types found

1. Visits
2. Future Visits

Select 1-2: **2**

Do you want to overwrite the TIME LIMITS in the Health Summary Type 'FUTURE VISITS'? N// **<Enter>**

Print standard Health Summary Header with the Object? N// **<Enter>**

Partial Header:

Print Report Date? N// **<Enter>**

Print Confidentiality Banner? N// **<Enter>**

Print Report Header? N// **<Enter>**

Print the standard Component Header? Y// **<Enter>**

Use report time/occurrence limits? N// **<Enter>**

Underline Component Header? N// **0**

Add a Blank Line after the Component Header? N// **<Enter>**

Print the date a patient was deceased? N// **<Enter>**

Print a LABEL before the Health Summary Object? N// **<Enter>**

Suppress Components without Data? N// **<Enter>**

OBJECT DESCRIPTION:

1>Current visits.

2>

EDIT Option:

Create a TIU Object named: VISITS

Ok? YES// **<Enter>**

TIU Object created successfully.

This is where the two examples start to differ. In this case, we take the default of NO.

TIU adds (TIU) to the name to distinguish objects created in TIU. It also adds (CONVERTED) to objects created by test versions 1 through 6

Enter RETURN to continue...

TIU/Health Summary Objects Mar 27, 2003@08:20:33 Page: 1 of 2.

	TIU Object Name	Health Summary Type	.
1	AC CLINICAL SUMMARY	CLINICAL MAINTENANCE	
2	AJB TEST OBJECT	VISITS	
3	TEST 9	XRAY	
4	LAB TEST DATE/HEAD	BDV LABS	
5	TEST OBJ	VISITS	
6	TEST OBJECT	XRAY	
7	TEST4	XRAY	
8	BDV EDUCATION	HEALTH SUMMARY	
9	BDV LABS	VISITS	
10	CLINICAL MAINTENANCE	CLINICAL MAINTENANCE	
11	HS TEST IMPORT	XRAY	
12	KR MED BRIEF	Medicine (Brief)	
13	LAB SEL 1	Selected Labs (Diabetes)	
14	MY RESP	DEM	

+ Enter ?? for more actions

Create New TIU Object	Find
Detailed Display/Edit TIU Object	Detailed Display/Edit HS Object
Quit	

Select Action: Next Screen// <Enter> NEXT SCREEN

TIU/Health Summary Objects Mar 27, 2003@08:26:15 Page: 2 of 2.

	TIU Object Name	Health Summary Type	.
15	PODIATRY	Podiatry	
16	PODIATRY OBJECT	Podiatry	
17	SELECTED LABS	Selected Labs (Diabetes)	
18	SURGERY REPORTS	SURGERY REPORTS	
19	OBJECT DEMO	MICRO	
20	VISITS	FUTURE VISITS	

Enter ?? for more actions

Create New TIU Object	Find
Detailed Display/Edit TIU Object	Detailed Display/Edit HS Object
Quit	

Select Action: Quit//

Actions Descriptions

The two actions that are the most useful are Edit HS Object and Edit HS Type. The first allows you to change the display parameters in the Health Summary Objects file (provided you own them). The second action allows you to change the Health Summary Type components. These actions are only available from the HS OBJECT DISPLAY screen accessed with the Detailed Display/Edit HS Object action.

```
Create TIU/Health Summary Objects [TIUHS LIST MANAGER]
|
|-----Create New TIU Object
|
|-----Detailed Display/Edit TIU Object
|   |
|   |-----Change HS Object
|   |
|   |-----Change Health Summary Type
|   |
|   |-----Detailed Display/Edit HS Object
|   |   |
|   |   |-----Edit HS Object
|   |   |
|   |   |-----Change HS Type
|   |   |
|   |   |-----Inquire about a HS Type
|   |   |
|   |   |-----Edit HS Type
|   |
|-----Detailed Display/Edit HS Object
|   |
|   |-----Edit HS Object
|   |
|   |-----Change HS Type
|   |
|   |-----Inquire about a HS Type
|   |
|   |-----Edit HS Type
|
|-----Find
|-----Quit
```

Create New TIU Object

This action creates a new TIU Health Summary Object in the TIU Document Definition file and establishes a pointer to the HS Object.

Find

This action allows you to quickly locate a TIU Health Summary Object. If there are more than 14 TIU HS Object names in the TIU Document Definition file, then you can use this action to quickly locate the name you want to examine or modify.

Detailed Display/Edit TIU Object

The Detailed Display/Edit TIU Object allows you to view and make adjustments to a TIU Health Summary Object. The display appears as follows:

```
TIUHS Detailed Display/Edit   Jan 03, 2003@15:47:08           Page:   1 of   1 .
.

TIU Object Name:  PODIATRY
      Owner:  CPRSPROVIDER, TEN
      Status:  ACTIVE
      HS Object:  PODIATRY OBJECT (TIU)
      HS Type:  AC CLINICAL SUMMARY
      Technical Field:  S X=$$TIU^GMTSOBJ (DFN,6600042)

Enter ?? for more actions
Change HS Object           Detail Display/Edit HS Parameters
Change Health Summary Type
Select Item(s): Quit//
```

Change HS Object

This action changes the item in the Health Summary Objects file that is pointed to by this TIU HS Object. You cannot use this command unless you are on record as the creator of the TIU Health Summary Object. See the discussion on file relationships at the beginning of this section.

You may only change the HS Object if you own the (originally created) the TIU Object. If you attempt to change any part of a TIU object that you did not originally create, the system will display the following message:

```
Can't edit this HS Object: Only the owner can edit this HS Object
```

Change Health Summary Type

This action changes the item in the Health Summary Types file that is pointed to by the HS Object. You cannot use this command unless you are on record as the creator of the HS Object. See the discussion of file relationships at the beginning of this section.

You may only edit a TIU Health Summary Object that you own (originally created). If you attempt to edit an object created by another, the system will display the following message:

```
Can't edit this HS object: Only the owner can edit this HS object.
```

Detail Display/Edit HS Object

This action provides a detailed display of the contents of the Health Summary Object file for this TIU HS Object. Here is an example of this display:

```
HS OBJECT DISPLAY           Jan 03, 2003@16:13:21           Page: 1 of 1 .
Detailed Display for PODIATRY
-----
HS Object: PODIATRY OBJECT (TIU)
Health Summary Type: AC CLINICAL SUMMARY
Report Period:
Creator: CPRSPROVIDER,TEN

HS Object

Print Label: NO           Print Report Date and Time: NO
Print Blank Line after Label: NO   Print Confidentiality Banner: NO
Customized Header: YES       Print Report Date and Time: NO
Suppress Components w/o Data: NO   Print Component Header: YES
Print Deceased Information: NO     Print Time-Occurrence Limits: NO
National Object: NO           Underline Component Header: NO
```

Blank Line After Header: NO

Enter ?? for more actions

Edit HS Object	Inquire about a HS Type
Change HS Type	Edit HS Type
Select Action: Quit//	

Edit HS Object

This action allows you to change the HS display parameters as stored in the Health Summary Object file. This action takes you into code that is accessible from Health Summary menus, specifically Create/Modify Health Summary Object [GMTS OBJ ENTER/EDIT]. For complete information on the actions, see Create/Modify Health Summary Object in the *Health Summary User Manual V.2.7* updated January, 2003.



Note: You must page through each parameter for your changes to be effective. You cannot ^ out of this action and have any changes you make take effect.

You may only edit a Health Summary Object that you own (originally created). If you attempt to edit an object created by another, the system will display the following message:

Can't edit this HS Object: Only the owner can edit this HS Object

Change HS Type

This action changes the HS Type that is pointed to by the Health Summary Object. You must own (have created) the object to use this action.

In this example, we change the HS Type associated with a HS Object:

```
Select Action: Quit// CH   Change HS Type

***WARNING*** By changing the HS Type this will change the output data.
Continue? NO// Y  YES

Enter HEALTH SUMMARY TYPE: ?
Answer with HEALTH SUMMARY TYPE NAME, or TITLE, or OWNER, or
      LOCATION(S) USING THE SUMMARY
Do you want the entire HEALTH SUMMARY TYPE List? N  (No)

Enter HEALTH SUMMARY TYPE: DISPLAY APPOINTMENTS
```

```
HS OBJECT DISPLAY           Apr 24, 2003@08:49:53           Page:   1 of   1.
                        Detailed Display for VISITS
.
      HS Object: VISITS (TIU)
Health Summary Type: DISPLAY APPOINTMENTS
Report Period:
      Creator: CPRSPROVIDER,TEN

                        HS Object

Print Label: NO           Print Report Date and Time: NO
Print Blank Line after Label: NO   Print Confidentiality Banner: NO
      Customized Header: YES       Print Report Date and Time: NO
Suppress Components w/o Data: NO   Print Component Header: YES
Print Deceased Information: NO     Print Time-Occurrence Limits: NO
      National Object: NO         Underline Component Header: NO
                        Blank Line After Header: NO

Enter ?? for more actions
Edit HS Object           Inquire about a HS Type
Change HS Type          Edit HS Type
Select Item(s): Quit//
```

If you do not own (did not create) the HS Object, then the program will not allow you to change the HS type and you will receive the following message:

```
Can't edit this HS Object: Only the owner can edit this HS Object
```

Inquire about a HS Type

This action allows you to view on the screen any Health Summary Type. To do this, you need to supply the name of the HS Type as in the following example:

```
Select Action: Quit// IN   Inquire about a HS Type

Select Health Summary Type: GASTRO-1  GASTRO-1

Gastro-1

OK? YES// <Enter>
DEVICE:  ANYWHERE      Right Margin: 80//
                                HEALTH SUMMARY TYPE INQUIRY

Type Name:  GASTRO-1
Title:
Owner:  CPRSPROVIDER,ELEVEN
SUPPRESS PRINT OF COMPONENTS WITHOUT DATA:  yes
```

Abb	Ord	Component Name	Max Occ	Time	Hos Loc	ICD Text	Pro Nar	CPT Mod	Selection
DCS	5	Discharge Summary		1Y					
II	10	Radiology Impression		1Y					
CH	15	Chem & Hematology		1Y					
CY	20	Cytopathology		1Y					
SR	25	Surgery Reports		1Y				YES	
SP	30	Surgical Pathology		1Y					

```

* = Disabled Components

Enter RETURN to continue or '^' to exit:
```



Note: This action is only available from the HS Object Display screen. It is provided so that you can explore Health Summary types while working with HS Objects.

Edit HS Type

This action is the same as Create/Modify Health Summary Type in the Health Summary package. See the *Health Summary User Manual* for details.

You may only edit a Health Summary Type that you own (originally created). If you attempt to edit a type created by another, the system will display the following message:

```
You cannot edit a Health Summary Type you don't own.
```

Index

121.2, 9

128, 192

8925, 9, 11, 25, 27, 28, 111, 117, 147, 178, 184

8925.1, 9, 31, 111, 112, 129, 147, 165, 175, 230, 231, 239

8925.2, 112, 132

8925.3, 112, 132

8925.4, 112, 132

8925.5, 112, 132

8925.6, 112, 132

8925.7, 112, 133

8925.8, 113, 133

8925.9, 113, 133

8925.91, 113, 133

8925.93, 63, 64, 65, 113, 134

8925.94, 64, 113, 134

8925.95, 113, 134

8925.97, 113, 134

8925.98, 113, 134

8925.99, 113, 135

8925-8926, 159

8926, 113, 135, 136, 137, 138, 139

8927, 139

8927.1, 116, 139

8932.1, 185

abort transfer, 17

action, 161

actions, 55, 245

Actions Across Applications, 101

Active Title Clean up, 71

Add/Edit Local Synonyms, 78

Admission- Prints all PNs for Current Admission, 63

ambulatory, 200

Ambulatory Care Data Capture, 199

APIs, 144

Appendix A: TIU Package Security, 206

Appendix B: Creating an Object, 210

Archiving and Purging, 140

ASCII, 6, 16

ASCII Protocol, 18

ASCII Protocol Upload, 33

ASCII protocol upload / with aler, 34

ASU, 58, 161, 186, 204

Author- Print Progress Notes, 62

Authorization/Subscription Utility, 58

authorized, 58

Automated Mapping of Titles, 80

Basic TIU Parameters, 13

Batch Print Outpt PNs by Division, 63

batch printing, 66, 188

batch upload of Progress Notes, 192

Batch Upload Reports, 32

boilerplate, 6, 161

boilerplate text, 54, 182

Build File Print, 156

business rules, 186, 188

Business Rules, 205

C&Ps, 192

captioned headers, 39

Change Health Summary Type, 247

Change HS Object, 246

Change HS Type, 248

chart, 66

CIRN, 199

class, 54, 166

class owner, 177

Clinical Coordinator Menu, 98

clinical documents, 193

clinician, 161

component, 54, 161, 167

contiguous, 66

cosignature, 187

CPRS, 7

Create Document Definitions, 54

Create New TIU Object, 246

Create Objects, 54

Create TIU/Health Summary Objects, 239

Creating an Object, 212

Creating an Object Based on Health Summary, 239

creating objects, 57

Creation of Business Rules, 205

Cross-References, 117

Data Dictionaries, 159

Data Standardization Background, 69

Database Integration Agreements, 143

DBIA, 143

default printer, 65

Delete TIU templates, 60

Direct Mapping Note Titles, 75

Discharge Summaries, 58, 199

Discharge Summary, 6, 162, 186

Display Upload Help, 39

DIVISION, 123

Division - Progress Notes Print Parameters, 12, 52
 document class, 54, 162, 166
 Document Definition, 162
 Document definition hierarchy, 8
 Document Definition Options, 54
 Document Definition Terminology, 54
 Document Definition Terminology & Rules, 165
 Document Definitions, 53
 Document Definitions (Manager) menu, 239
 Document File #8925, 184
 Document Parameter Edit, 12, 40, 187
 Document upload, 8
 DUPLEXing, 66
 Edit Business Rules, 59
 Edit Document Definitions, 54
 Edit HS Object, 247
 Edit HS Type, 249
 Editing Objects, 228
 electronic signature, 8
 embedded text, 54
 Enter Upload Utility Parameters, 17
 Enterprise Standard Title, 86
 EPNs, 65
 EXCLUDE FROM PN BATCH PRINT, 65
 Exported Routines, 68
 External Relations, 142
 FAQs, 184
 File #121.2, 9
 File #128, 192
 File #8925, 9, 11, 25, 27, 28, 111, 117, 147, 178, 184
 File #8925.1, 9, 31, 111, 112, 129, 147, 165, 175, 230, 231, 239
 File #8925.2, 112, 132
 File #8925.3, 112, 132
 File #8925.4, 112, 132
 File #8925.5, 112, 132
 File #8925.6, 112, 132
 File #8925.7, 112, 133
 File #8925.8, 113, 133
 File #8925.9, 113, 133
 File #8925.91, 113, 133
 File #8925.93, 63, 64, 65, 113, 134
 File #8925.94, 64, 113, 134
 File #8925.95, 113, 134
 File #8925.97, 113, 134
 File #8925.98, 113, 134
 File #8925.99, 113, 135

File #8926, 113, 135, 136, 137, 138, 139

File #8927, 139

File #8927.1, 116, 139

File #8932.1, 185

files, 111

Files 8925-8926, 159

Form Letter, 47

Frequently Asked Questions, 184

Functional Overview, 6

Functions Across Applications, 101

Generic Progress Notes Title File (121.2), 9

Globals, 158

Glossary, 161

GMTS OBJ ENTER/EDIT, 247

handling upload errors, 34

HAS BOILTXT, 178

HCFA, 204

Health Summary Objects, 239

Health Summary Objects file, 239

Health Summary Type file, 239

Help for Upload Utility, 29

helpful hints, 184

heritable, 180

hidden actions, 194

historical, 200

historical visits, 187, 201

Host File Server, 16

How to Get Online Documentation, 156

Implement Upload Utility, 16

Implementation & Maintenance, 8

Implementation Guide, 8

IN USE, 177

inpatients, 200

Inquire about a HS Type, 249

Inter-facility data transfer, 198

interim, 190

interward transfers, 190

Intranet WWW Documentation, 156

Introduction, 6

IRT deficiency, 190

Items, 181

Kermit, 16

Kermit file transfer protocol., 17

Kermit Protocol, 23

Kermit Protocol Upload:, 32

Kernel Print Options, 158

KIDS Install Print Options, 156

line editors, 189

Linkages, 7

List Membership by Class, 59

List Membership by User, 59

Location– Print Progress Notes, 62

lost documents, 184

macros, 39

Manage Business Rule, 59

Map Active Local Titles, 80

Mapping and Reporting Standard Titles, 69

Mapping Workbench, 75

MAS Options to Print Progress Notes, 63

MAS Print Options, 64

Matrix of Actions, 55

Menu and Option Assignment, 92

Menu Assignment, 99, 209

Menu Text, 181

message header, 30

MIS, 162

MIS Manager, 162

Missing Text Cleanup, 94

Missing Text Report, 94

Mnemonic, 181

Mnemonics on List Manager screens, 195

Modify Upload Parameters, 12, 17, 18

MRT, 163

multidisciplinary, 8

national standard, 170

New Term Rapid Turnaround Process, 86

NTRT Website, 86

number-spaces for TIU, 159

object, 55, 163, 168, 212

Object Inactive, 228

Online Documentation, 156

OP reports, 192

orphan, 179

Other Kernel Print Options, 158

outpatient care, 200

Outpatient Location- Print Progress Notes, 63

owner, 55, 176

ownership, 55

package security, 206

Package-Wide Variables, 154

Patch GMRP*2.5*44, 9

Patient Care Encounter, 7

patient encounter, 187

Patient– Print Progress Notes, 62

PCE, 199

Person Class File (#8932.1), 185, 204

personal owner, 176

print by ward, 188

Print List, 194

print name, 179

Print Screen, 194

Printing Data Dictionaries, 159

Problem List, 7

Progress Notes, 6, 58, 163, 186, 200

Progress Notes Batch Print Locations, 12, 51

Progress Notes Print Options, 62, 64, 65, 66, 67

Provider Class, 185

Provider Security Key, 205

PSI-04-016, 184

Purging, 8

Radiology reports, 192

Raw ASCII file transfer, 17

Reassignment Document Report, 92

recover, 184

release from transcription, 189

Remote Computer, 16

Remote Procedure Calls, 144

rotating residents, 191

Router/Filer Notes, 30

Routines, 68, 158

RPCs, 144

Screen Editor, 189

security, 206, 208

security key, 58, 208

Selected Title Map, 82

Set up Terminal Emulator, 17

Setting Up TIU, 10

Set-up for User Class & Business Rules, 205

share objects, 194

shared, 168

SHOP,ALL, 194

Shortcuts, 195

Signature, 8

signature block, 8

site-configurable, 8

site-configurable features, 8

Smart Term, 188

Sort Document Definitions/ Objects, 54

standalone visit, 200

status, 55, 170

Status Report of your Unmapped Titles, 84

subscribe, 58

surrogate, 187

telephone, 200

TEMP global, 184

template, 54

template cleanup parameter, 60

Template Management, 60
 terminal and ASCII transfer options, 17
 terminal emulation software, 17
 Terminal Emulator, 16
 terminal settings, 188
 terminology, 54
 TEXT global, 184
Text Integration Utility Nightly Task, 195
 title, 54, 163, 167
 TIU Autoverify, 208
 TIU BASIC PARAMETER EDIT, 12
 TIU CONVERSIONS MENU, 11, 100
 TIU DIVISION PRINT PARAMETERS
 FILE #8925.94, 64
 TIU Document Definition file, 239
 TIU Document Definition File (#8925.1), 9
 TIU DOCUMENT PARAMETER EDIT,
 12, 40
 TIU File Descriptions, 111
 TIU MAIN MENU, 99
 TIU MAIN MENU CLINICIAN, 99
 TIU MAIN MENU MGR, 99
 TIU MAIN MENU MRT, 99
 TIU MAIN MENU PN CLINICIAN, 99
 TIU MAIN MENU REMOTE, 99
 TIU MAINTENANCE MENU, 99
 TIU NIGHTLY TASK, 195
 TIU Package Security, 206
 TIU PRINT PARAMETERS FILE, 64
 TIU PRINT PN ADMISSION, 63, 65
 TIU PRINT PN BATCH INTERACTIVE,
 51, 63
 TIU PRINT PN BATCH SCHEDULED, 51
 TIU PRINT PN DIV PARAM, 12
 TIU PRINT PN DIV PARAMS, 52
 TIU PRINT PN LOC PARAMS, 12, 51
 TIU PRINT PN MAS MENU, 63, 99
 TIU PRINT PN OUTPT LOC, 52, 63, 65
 TIU PRINT PN USER MENU, 99
 TIU PRINT PN WARD, 52, 63
 TIU Security, 206, 208
 TIU SET-UP MENU, 12
 TIU UPLOAD DOCUMENTS, 29
 TIU UPLOAD HELP, 29
 TIU UPLOAD PARAMETER EDIT, 12
 TIU*, 159
TIU*1*211, 70
 TIUF DOCUMENT DEFINITION MGR,
 53, 240
 TIUFA SORT DDEFS, 54

TIUFC CREATE DDEFS, 54
TIUFH EDIT DDEFS, 54
TIUFJ CREATE OBJECTS MGR, 54
TIUFJ VIEW OBJECTS CLIN, 54
TIUFLAG, 66
TIUHS LIST MANAGER, 239
transcription, 189
transcriptionist, 8, 188
troubleshooting, 184
Troubleshooting & Helpful Hints for
 Document Definitions, 201
type, 166
Unmapped Titles, 84
Unsigned/Uncosigned Report, 92
Upload Documents, 29
upload errors, 34
Upload Menu, 29
Upload Parameters, 17
user, 55
User Class, 163
User Class Assignment, 208
User Class definition, 8
User Class Definition, 59
User Class File (#8930), 204
User Class Information, 204
User Class Management, 59, 60
USR BUSINESS RULE MANAGEMENT,
 59
USR CLASS DEFINITION, 59
USR CLASS MANAGEMENT MENU, 59
USR EDIT BUSINESS RULES, 59
USR LIST MEMBERSHIP BY CLASS, 59
USR LIST MEMBERSHIP BY USER, 59
VA Cross-Referencer, 159
View Objects, 54
Visit Information, 195
Visit Orientation, 198
Visit Tracking, 7
visits, 187
VT220, 188
Ward- Print Progress Notes, 63
word-processing program, 16, 189
work copy, 66
Workload Capture, 198
WWW, 156