

LayBotPRO
AUTOMATED BETFAIR BOT

LayBotPro User Manual

LayBotPro Automated Betfair Bot

Contents

Legal Stuff	3
Introduction.....	4
Pre-Requisites	4
Quick Start	5
Getting Started	6
LayBotPro Settings.....	9
UK Wallet	10
Exposure	10
Bot Wallet	10
Next Stake	10
Start/Stop Buttons	10
Load Races	10
Last Day Recovery	10
Max/Min Lay Price	10
Maximum Profit	10
Maximum Loss	10
Staking Plans:.....	11
1) Fixed Stake	11
2) % Of Bank Stake	11
3) Fixed Liability Stake	11
4) Recovery Stake	11
Simulation Mode	12
Other stuff	13
To Be Successful	13
Greyhounds	13
Horse racing	15
Miscellaneous.....	16
Systems	16
Support.....	17

Legal Stuff

Copyright © 2007-2014 Laybotpro.com
Published by laybotpro.com

All material in the manual is protected by the Copyright Act of 1956. No part of this report may be reproduced or transmitted in any form or by any means, electronic or mechanical, including photocopying without permission in writing from the Author. Failure to do so may lead to prosecution.

ALL RIGHTS RESERVED

DISCLAIMER AND/OR LEGAL NOTICES:

Every effort has been made to accurately represent this products potential. Even though this industry is one of the few where one can write one's own cheque in terms of earnings, there is no guarantee that you will earn any money using the techniques and ideas in these materials. Examples in these materials are not to be interpreted as a promise or guarantee of earnings. Earning potential is entirely dependant on the person using our product, ideas and techniques. This does not purport to be a "get rich scheme".

Any claims made of actual earnings or examples of actual results can be verified upon request. Your level of success in attaining any results claimed in our materials depends on the time you devote to the program, ideas and techniques mentioned, your finances, knowledge and various skills. Since these factors differ according to individuals, we can neither guarantee your success or income level, nor are we responsible for any of your actions.

Any and all forward looking statements here or on any of our sales materials are intended to express our opinion of earnings potential. Many factors will be important in determining your actual results and no guarantees are made that you will achieve results similar to ours or anybody else's. In fact no guarantees are made that you will achieve any positive results from the ideas and techniques in our material.

Neither Laybotpro, nor anyone associated with LayBotPro accepts any responsibility what so ever for any loss that may be sustained as a result of the use (or misuse) of The Laybotpro Software, irrespective of how that loss might be sustained. Laybotpro does not guarantee winnings and cannot be held liable for losses resulting from the use of information obtained from within this document or sites, or use of The Laybotpro Software.

Warning

Betting can be very risky and users should only speculate with money that they can comfortably afford to lose, and should ensure that the risks involved are fully understood, seeking advice if necessary.

Be responsible about gambling <http://www.gambleaware.co.uk>

Introduction

Welcome to the Laybotpro software and thank you for having the foresight to purchase this software. I'm sure you will be extremely pleased once you start seeing the potential of the software and how it can help you in taking daily amounts from Betfair much more consistently.

I initially designed the software from a quest to find strategies that worked in the greyhound racing market. Liquidity doesn't enter the market until a few minutes before the race start and so you had to be at your pc to place a bet or monitor the race. Now there are other applications out there but they are usually only available for expensive recurring monthly fees so I wasn't interested. I decided to design my own program with the functions I required and here is the result of many months work.

This will be just the beginning and hopefully based on your feedback we can improve the bot software and include other new features. For a more advanced software see www.betbotpro.com

Please make sure you read everything so you understand the functions and operation of the software fully. If you have any questions please don't hesitate to email or use the forum via the members area.

The secret to success is not being greedy, accepting a sensible profit target everyday depending on your risk and bank available & limit your losses. Losses are inevitable but if you treat it like a business, they are *simply business expenses*. Aiming to be profitable in the longer term is what your after, finding that edge.

One thing you will notice when running the software is that profits can build up quickly. Remember they can also be taken away quickly so don't get greedy and take your profit and call it a day.

There are so many strategies you can use it's almost impossible to cover all of them. You can use your own system, or simply follow a lay tipster's recommendation. You could also lay the tips given by a back to win tipster that has a terrible record.

With greyhounds you can lay the dog with the fastest time, slowest time etc by looking at the form cards on racingpost.co.uk or Betfair. You could lay all dogs in Trap1 or lay all favourite dogs between certain odds. The choice is really endless.

Pre-Requisites

You need a windows based PC (XP, Vista, 7, 8 etc.) with Microsoft .Net v4 installed. You can download that here if required but most PC's will have it already:

<http://www.microsoft.com/en-us/download/details.aspx?id=17851>

If you have Windows 8 then you likely already have it enabled.

You also need a screen resolution of 1024x768 or higher otherwise problems occur.

Laybotpro Automated Betfair Bot

Once you have downloaded the software, double click the [Laybotpro_setup.msi](#) setup file to install the software. Run the software using the icon on your desktop.

If you are using the trial then just login using your Betfair account details. You will be able to use the software for a number of days.

If you have purchased the software then enter your activation key by clicking the Enter Key button and in the box provided, validate your license. The Betfair login will then be enabled.

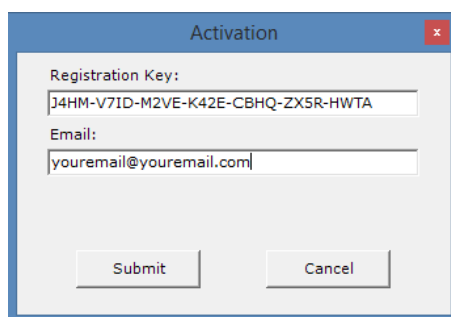
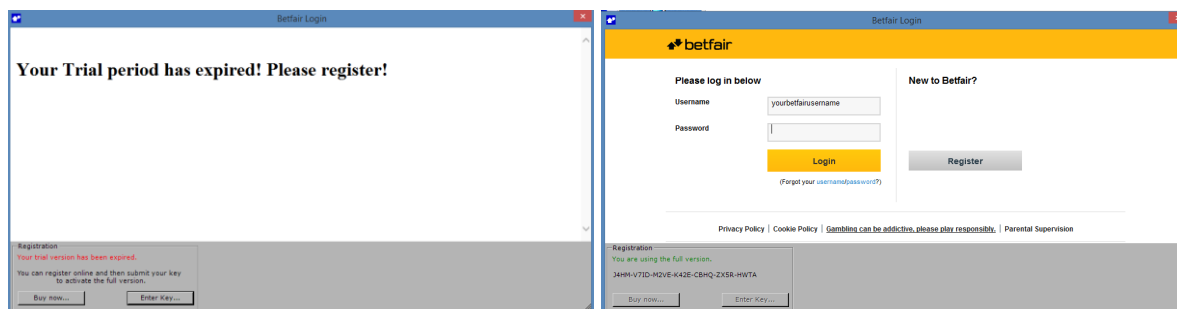

Quick Start

Login with your Betfair username and password (**Warning: You must have a funded Betfair account to login, if you have no funds an error will occur.**)

Click to select the races you want to load 'Dogs', 'Horses' or both.

Select if you want simulation or live mode (**To change modes you must reload the races**)

Click 'Load Races' button to load the day's races.

Set your Min and Max Lay Odds.

Set your 'Initial Stake'.

Set the time before the race starts to place your bet.

Decide on a sensible 'Max Loss' and 'Max Profit'

Choose your staking plan.

Make your selections.

Getting Started

Once you have started the software using the desktop icon and entered your activation key you will need to login to your Betfair account shown below:

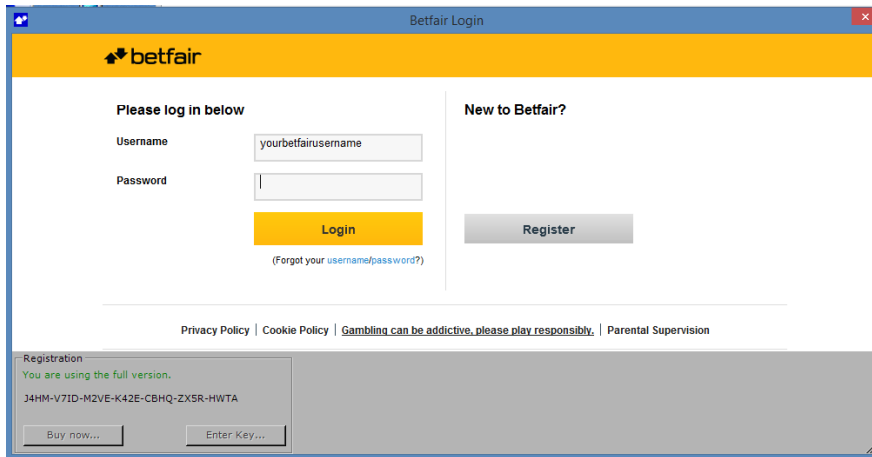

Simply enter your Betfair username and password.

The bot consists of 3 areas:

- 1) The main area showing all the races.
- 2) The top area showing the account information, the 'Start/Stop' button, simulation mode and the 'Reload Races' button.
- 3) The right area having all the bot options and the selections/runners for a particular race.

When the software runs for the first time, the main area is empty (grey background). This means that no races have been loaded.

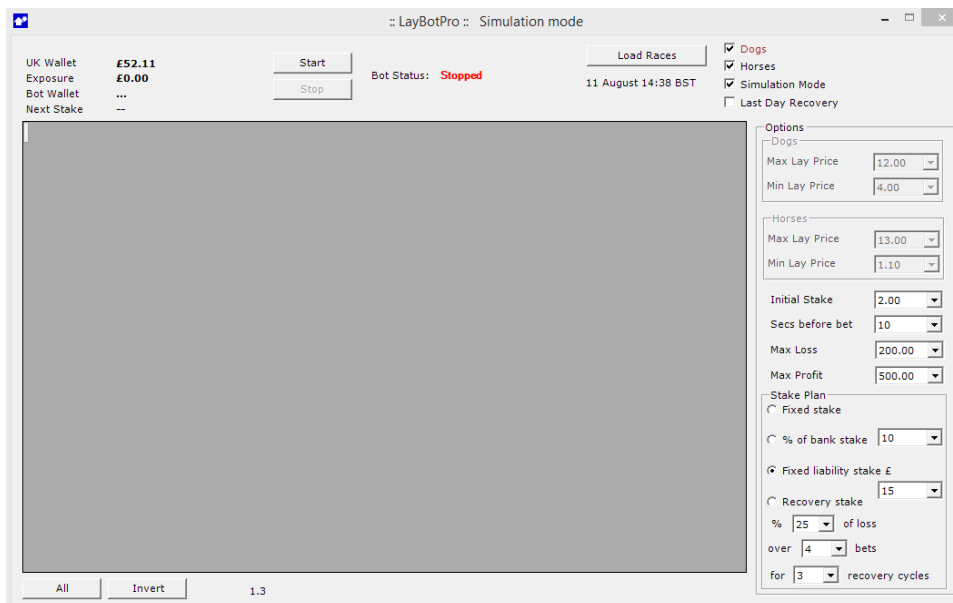

Laybotpro Automated Betfair Bot

Firstly you need to decide if you want to load Greyhound racing only, Horse racing only or all Horse and Greyhound races. Select the appropriate tick box - Dogs, Horses or tick both of them for all races. You then need to click the 'Reload Races' button. After a short delay all the races for Greyhound and/or Horse Racing appear in the main area.

The rows with brown colour fonts under the Market Info column are the Greyhound races and the rows with black fonts are the horse races. In order for the bot to be functional it has to collect the runner names for each race. This procedure happens at the same time the race markets are downloaded from Betfair so it is pretty instant and no need to wait long.

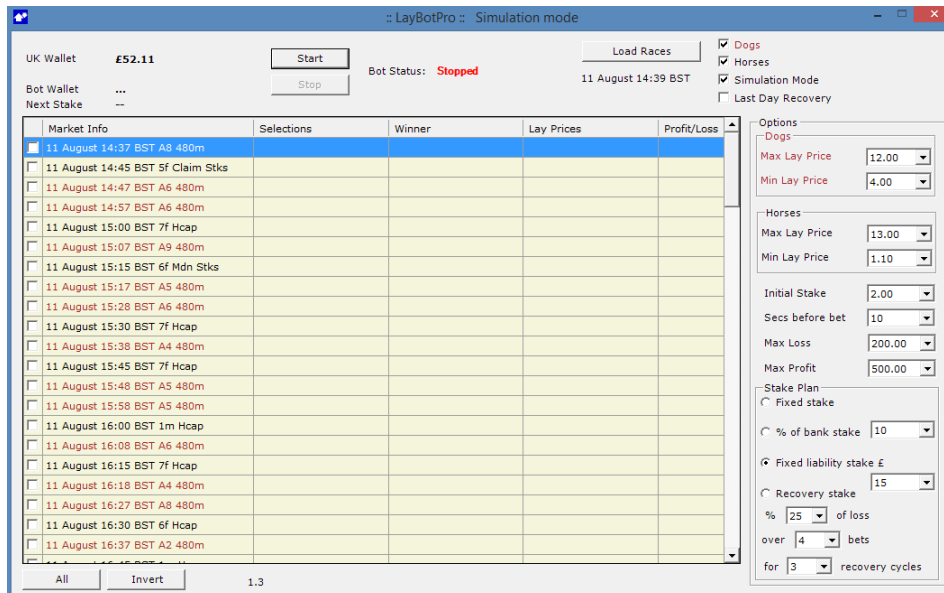

When the background colour of a row becomes beige, the runner names for the correspondent race have been collected. This procedure is only necessary once at the beginning of every day.

Notice that all the times shown (current time is shown in the top area) are in BST (British Summer Time).

If you click on a race's Market Info column (under the second column), you will notice that a list of runners appears on the right area. The runner's list overlaps the options area. You can make options visible again just by pointing (hovering) above the word "Options" with the mouse. The runner list can be visible again by clicking on the race's Market Info.

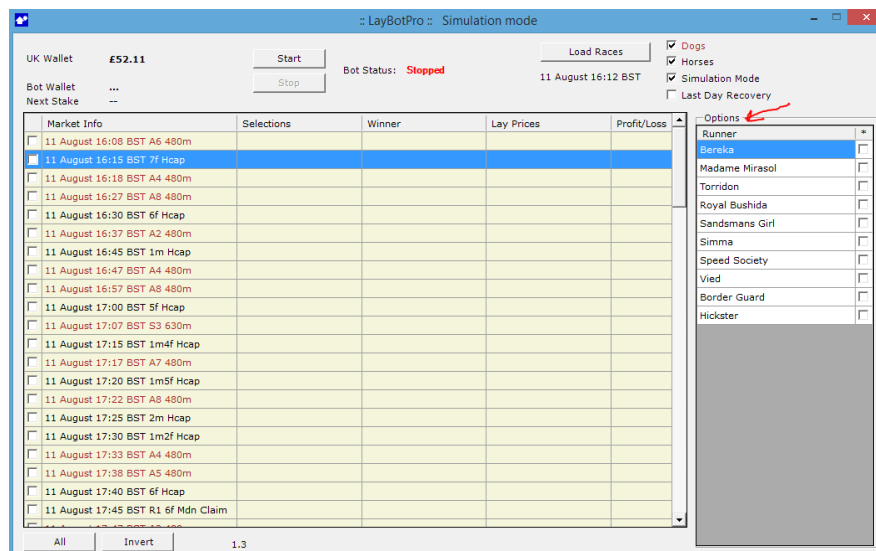

Laybotpro Automated Betfair Bot

There are two options for the selection of lay bets.

A) **Lay the 1st favourite**: this is accomplished if you tick the check box at the beginning of the row. You can tick all the boxes at once by pressing the 'All' button below.

B) **Lay manually one or more runners**: this is accomplished if you tick one or more runners in the list on the right area. The selected runner(s) (as a result of one of the two above options) will be shown under the 'Selections' column only when the current time is xx seconds before the race begins, and xx is the 'Secs before bet' option (right area).

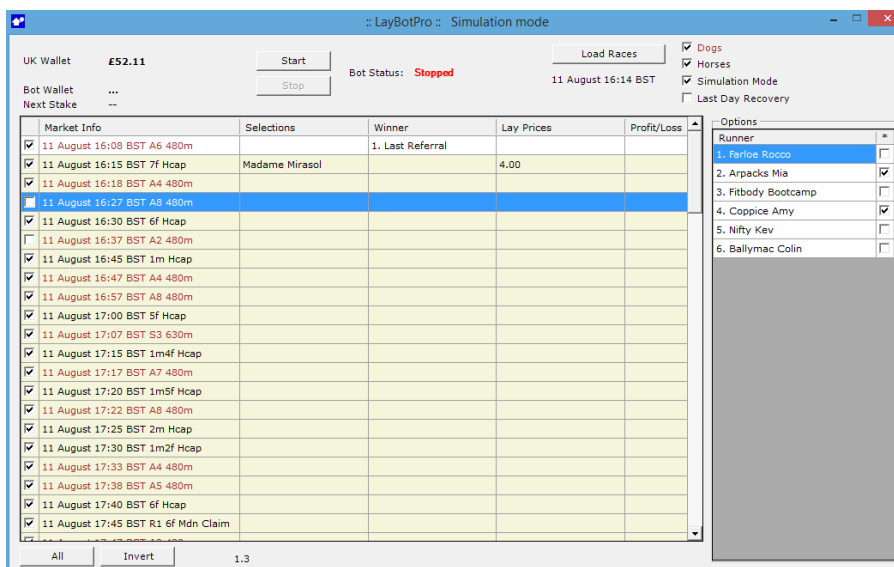

While the 'Bot Status' (top area) is **Stopped** the bot only depicts the selections but doesn't place any bet.

For a bet to be placed, 3 things must happen:

A) The selection is shown under the 'Selections' column and its price is shown under the 'Lay Price' column (as mentioned, this means that a runner has been selected [with one of the two options above] and the time is xx seconds before the race begins).

B) The runner price is less than 'Maximum Lay Price' and more than 'Minimum Lay Price' (right area) for Dogs or Horses.

C) The 'Bot Status' (top area) is **Running**. This is accomplished by pressing the 'Start' or 'Restart' button (top area).

Laybotpro Automated Betfair Bot

UK Wallet **£52.11** Start Bot Status: **Running...** Load Races Dogs
 Bot Wallet **£4.55** Stop 11 August 16:18 BST Horses
 Next Stake **--** Simulation Mode
 Last Day Recovery

Market Info	Selections	Winner	Lay Prices	Profit/Loss
<input checked="" type="checkbox"/> 11 August 16:08 BST A6 480m		1. Last Referral		
<input checked="" type="checkbox"/> 11 August 16:15 BST 7f Hcap	Bereka		M4.55@4.30	
<input checked="" type="checkbox"/> 11 August 16:18 BST A4 480m	6. Brickhill Dunk		2.36	
<input checked="" type="checkbox"/> 11 August 16:27 BST A8 480m				
<input checked="" type="checkbox"/> 11 August 16:30 BST 6f Hcap				
<input type="checkbox"/> 11 August 16:37 BST A2 480m				
<input checked="" type="checkbox"/> 11 August 16:45 BST 1m Hcap				
<input checked="" type="checkbox"/> 11 August 16:47 BST A4 480m				
<input checked="" type="checkbox"/> 11 August 16:57 BST A8 480m				
<input checked="" type="checkbox"/> 11 August 17:00 BST 5f Hcap				
<input checked="" type="checkbox"/> 11 August 17:07 BST S3 630m				
<input checked="" type="checkbox"/> 11 August 17:15 BST 1m4f Hcap				
<input checked="" type="checkbox"/> 11 August 17:17 BST A7 480m				
<input checked="" type="checkbox"/> 11 August 17:20 BST 1m5f Hcap				
<input checked="" type="checkbox"/> 11 August 17:22 BST A8 480m				
<input checked="" type="checkbox"/> 11 August 17:25 BST 2m Hcap				
<input checked="" type="checkbox"/> 11 August 17:30 BST 1m2f Hcap				
<input checked="" type="checkbox"/> 11 August 17:33 BST A4 480m				
<input checked="" type="checkbox"/> 11 August 17:38 BST A5 480m				
<input checked="" type="checkbox"/> 11 August 17:40 BST 6f Hcap				
<input checked="" type="checkbox"/> 11 August 17:45 BST R1 6f Mdn Claim				

Options:
 Dogs
 Max Lay Price 12.00
 Min Lay Price 4.00
 Horses
 Max Lay Price 13.00
 Min Lay Price 4.00
 Initial Stake 2.00
 Secs before bet 10
 Max Loss 30.00
 Max Profit 30.00
 Stake Plan
 Fixed stake
 % of bank stake 10
 Fixed liability stake £
 Recovery stake 15
 % 25 of loss
 over 4 bets
 for 3 recovery cycles

When one or more lay bets have been placed for a race, the row appears with a pink background and the 'Lay Prices' column shows the Matched or Unmatched placed bets.

When a market is suspended the row has a red background and when it turns in-play the row has a green background. When the race is closed and we have a winner, the row has white background.

When the profit/loss for a race is available from the Betfair, it appears under the 'Profit/Loss' column and updates the account information and possibly the next stake value.

Laybotpro Settings

UK Wallet **£52.11** Start Bot Status: **Running...** Load Races Dogs
 Bot Wallet **£4.55** Stop 11 August 16:27 BST Horses
 Next Stake **--** Simulation Mode
 Last Day Recovery

UK Wallet – This is your Betfair account funds.

Exposure – This is shown only in live mode and shows you what liability you have with placed bets.

Bot Wallet – This is the profit/loss of the day's bets. This is always reset at the beginning of a new day. This does not include commissions.

Next Stake – This shows the next stake that will be used to place the next bet, depending on what staking plan has been used.

Start/Stop Buttons – These buttons start and stop the bot. The bot status is then reported as either **Stopped** or **Running**.

Load Races – This button loads the days races. You need to select whether you want to load Greyhound races (**Dogs**), Horse races (Horses) or tick both for all races. At this point you need to select live or simulation mode. **If you want to change modes you have to reload the races.** If you are in Sim mode it will show in the top of the window.

Last Day Recovery - If you use recovery staking and you want to continue recovery from the day before you need to check this box before loading races.

Max/Min Lay Price – You can set the range of odds you will accept bets on using the drop down boxes. You can set separate odds ranges for Greyhounds or Horses.

Maximum Profit

If the 'Bot wallet' (top area) becomes bigger than the 'Maximum Profit' (right area) the 'Bot Status' turns to **Stopped**, and no more bets are placed, unless the user 'Restarts' the bot.

Maximum Loss

If the 'Bot wallet' (top area) becomes less than the 'Maximum Loss' (right area) the 'Bot Status' turns to **Stopped**, and no more bets are placed, unless the user 'Restarts' the bot.

Staking Plans:

1) Fixed Stake: the lay bets are always placed with an amount depending on the 'Initial Stake' amount. The initial stake is selected by the drop down box. E.g. If the initial stake is set to 5 then each bet placed will be £5. You can set this between £2 and £200.

2) % Of Bank Stake: the 'Next stake' (top left area) is calculated by the declared percentage of the 'Account Funds' (= Betfair UK wallet). E.g. If % bank is set to 5% and the funds available are £100 then the stake will be calculated as follows:-

$$\text{Stake} = 5\% \times \text{Account Funds} = 5\% \times £100 = £5$$

The % stake setting can be between 1 and 100. If the stake is below the minimum Betfair bet then you will get a warning by the 'Next Stake'.

3) Fixed Liability Stake: the 'Next Stake' is different for each race and depends on the lay odds. E.g. If the fixed liability is set to 10 you will limit the loss, should the selection win the race, to £10. So if the odds at xx seconds before the race were 4.5 then the stake would be calculated as follows:-

$$\text{Stake} = \text{Liability}/(\text{odds}-1) = 10/(4.5-1) = £2.85$$

The liability can be set between £5 and £500 via the drop down box. If the stake is below the minimum Betfair bet then you will get a warning by the 'Next Stake'.

4) Recovery Stake: The initial stake will be the same as the fixed stake set. When we have a loss (i.e. the selection wins), the 'Recovery' tick box (top area) becomes checked (flag) and the loss to be recovered is shown in brackets. When the recovery ends, the box becomes unchecked again. During the recovery the number of bets and cycles are shown.

You can set the number of races to recover the loss over and also the amount to be recovered over each race. This could be 100% over 1 race or 50% over 2 races what ever your strategy can handle. The number of recovery cycles determines how many times you try to recover the loss if another loss occurs before the recovery has finished.

You can set the recovery % of loss from 1-100%, the number of bets from 1-100 and the number of cycles from 1-25. If you set the number of cycles to 0 you will have infinite cycles ie. It will keep going. Most people will not use this high number of cycles as it can be very risky.

Once the recovery stake has been triggered by a loss the recovery will stop if the loss has been recovered or the number of recovery bets has been completed. The stake is then reset to the initial stake again and waits for another loss. If we have another loss with in the recovery cycle, the next cycle is started until we reach the max number of recovery cycles. Once this occurs the recovery staking plan is turned off and the fixed stake will take over.

Laybotpro Automated Betfair Bot

If you should end the day or your selections with a loss in recovery mode you can tick the Last Day Recovery box so when you load races the next day the recovery will continue where it left off. You have to enable this before loading races if you want the recovery to continue.

Of course if the max loss is exceeded at any time the bot will stop.

Market Info	Selections	Winner	Lay Prices	Profit/Loss
<input checked="" type="checkbox"/> 11 August 16:08 BST A6 480m		1. Last Referral		
<input checked="" type="checkbox"/> 11 August 16:15 BST 7f Hcap	Bereka	Madame Mirasol	M4.55@4.30	4.55
<input checked="" type="checkbox"/> 11 August 16:18 BST A4 480m	6. Brickhill Dunk	6. Brickhill Dunk		
<input type="checkbox"/> 11 August 16:27 BST A8 480m	2. Arpacks Mia 4. Co...	3. Fitbody Boot...	M3.49@5.30 M2.78@6.40	6.27
<input checked="" type="checkbox"/> 11 August 16:30 BST 6f Hcap	Baron Run	Klynch	M3.66@5.10	3.66
<input type="checkbox"/> 11 August 16:37 BST A2 480m				
<input checked="" type="checkbox"/> 11 August 16:45 BST 1m Hcap				
<input checked="" type="checkbox"/> 11 August 16:47 BST A4 480m				
<input checked="" type="checkbox"/> 11 August 16:57 BST A8 480m				
<input checked="" type="checkbox"/> 11 August 17:00 BST 5f Hcap				
<input checked="" type="checkbox"/> 11 August 17:07 BST S3 630m				
<input checked="" type="checkbox"/> 11 August 17:15 BST 1m4f Hcap				
<input checked="" type="checkbox"/> 11 August 17:17 BST A7 480m				
<input checked="" type="checkbox"/> 11 August 17:20 BST 1m5f Hcap				
<input checked="" type="checkbox"/> 11 August 17:22 BST A8 480m				
<input checked="" type="checkbox"/> 11 August 17:25 BST 2m Hcap				
<input checked="" type="checkbox"/> 11 August 17:30 BST 1m2f Hcap				
<input checked="" type="checkbox"/> 11 August 17:33 BST A4 480m				
<input checked="" type="checkbox"/> 11 August 17:38 BST A5 480m				
<input checked="" type="checkbox"/> 11 August 17:40 BST 6f Hcap				
<input checked="" type="checkbox"/> 11 August 17:45 BST R1 6f Mdn Claim				

Simulation Mode

To change modes you must reload the races.

When in simulation mode it will tell you in the top of the window, next to the Laybotpro title.

When the simulation tick box is checked the software will do pretty much everything as normal except a bet won't actually be placed. The results in this instance are not as reliable in sim mode as they are in live mode. In live mode the results come from the settled bet itself, while in sim mode there isn't a bet to be settled so the result is estimated based on the Betfair winner result. Sometimes these results are missing so a result can not be given but in most cases it works fine.

You can always check the result yourself using <http://www.betfair.com> <http://www.racingpost.co.uk> results for horses or <http://www.thedogs.co.uk> for the greyhounds.

Laybotpro Automated Betfair Bot

markses
UK Wallet £396.83
Bot Wallet £28.59
Next Stake £4.25

Start Stop

Load Races

02 January 16:17 BST

Bot Status: **Stopped**

Dogs
 Horses
 Simulation Mode

Market Info	Selections	Winner	Lay Prices	Profit/Loss
<input type="checkbox"/> 02 January 12:30 BST Folk		Alpha Gamble		
<input type="checkbox"/> 02 January 12:40 BST Ayr		Bayonyx		
<input type="checkbox"/> 02 January 13:00 BST Folk	Lady Pilot	Eila	M3.97@6.00	3.97
<input type="checkbox"/> 02 January 13:10 BST Ayr		Silent Bay		
<input type="checkbox"/> 02 January 13:20 BST Wolv	Green Pirate	Obe Royal	M4.01@5.80	4.01
<input type="checkbox"/> 02 January 13:30 BST Folk		Jean Le Poisson		
<input type="checkbox"/> 02 January 13:40 BST Ayr		Quws Law		
<input checked="" type="checkbox"/> 02 January 13:50 BST Wolv		Mafaheim		
<input type="checkbox"/> 02 January 14:00 BST Folk		Turbulence		
<input type="checkbox"/> 02 January 14:10 BST Ayr	Le Rouge Fatal	Inch High	M4.05@7.00	4.05
<input type="checkbox"/> 02 January 14:25 BST Wolv	Splash The Cash	Bertbrand	M4.09@9.00	4.09
<input type="checkbox"/> 02 January 14:35 BST Folk		Air Force One		
<input type="checkbox"/> 02 January 14:45 BST Ayr	Akilak	Master Sebastian	M4.13@5.60	4.13
<input type="checkbox"/> 02 January 14:55 BST Wolv		Looks The Business		
<input type="checkbox"/> 02 January 15:05 BST Folk		Wild Ground		
<input type="checkbox"/> 02 January 15:15 BST Ayr		Wild Cane Ridge		
<input type="checkbox"/> 02 January 15:25 BST Wolv		Star Strider		
<input type="checkbox"/> 02 January 15:35 BST Folk		Najca De Thaix		
<input type="checkbox"/> 02 January 15:45 BST Ayr	Stand On Me	Toy Gun	M4.17@9.00	4.17
<input type="checkbox"/> 02 January 15:55 BST Wolv	Ridgeway Jazz	Duneen Dream	M4.17@5.60	4.17
<input type="checkbox"/> 02 January 16:25 BST Wolv				

All Invert

Options

Dogs

Max Lay Price 12.00
Min Lay Price 3.00

Horses

Max Lay Price 9.00
Min Lay Price 5.00

Initial Stake 2.00
Secs before bet 60
Max Loss 27.00
Max Profit 25.00

Stake Plan

Fixed stake
 % of bank stake 1
 Fixed liability stake £ 50
 Recovery stake
% 25 of loss
over 4 bets
for 3 recovery cycles

Other stuff

Each morning you have to press the 'Reload Races' button for the new days races to be loaded. Otherwise the old races with their results may appear. The software creates some files in the current directory like 'log.txt', 'properties.cfg' etc. These files have to be left untouched as they are very crucial and mandatory for the bot's functionality.

If you should ever have to reset the bot, you can delete the files. But all the previous logs, results and settings will be lost!

If you need to reset the bot wallet then you will need to restart the software.

To Be Successful

Usually the best strategies are the simplest. If you keep your greed under control it's quite easy to make £10-£15 a day with £2 stakes. Don't get too carried away and try and make small amounts regularly. You can always increase stakes later on when you know your strategy is good.

There are plenty of tipsters for dogs and horses losing. You can check their track records and use them if you wish or simply design your own strategy.

For Greyhounds you could use the form on the <http://www.racingpost.co.uk> or Betfair to select the dog with the slowest time. If the dog with the slowest time is below certain odds then it could be a good lay bet. I'm sure you can think of many more ideas you can test.

Greyhounds

Laybotpro Automated Betfair Bot

Lay random traps in between odds of say 3 and 9.5. Use small profit targets to start with depending on your stakes (i.e. £10). The day below was a good day with £2 stakes. On this occasion the recovery stake was used. You can also try fixed liability staking and fixed staking if your not keen on recovery which can be more risky.

Market Info	Selections	Winner	Lay Prices	Profit/Loss
11 August 17:07 BST S3 630m		6. Chilly Molly		
11 August 17:17 BST A7 480m	2. Express Marina	3. Dilly Beag		
11 August 17:22 BST A8 480m	4. Elderberry Isis	6. Alexs Phanter		
11 August 17:33 BST A4 480m	5. Alarming Dasher	6. Sarahs Hawk	M3.49@5.30	3.49
11 August 17:38 BST A5 480m	2. Barclays Blue	4. Speak Out Ronan	M3.00@6.00	3.00
11 August 17:47 BST A2 480m	3. Youtalktoomuch	4. Forest Gilly	M2.03@8.40	2.03
11 August 17:56 BST A3 480m	1. Farloe Thekid	4. Brykar Gene		
11 August 18:04 BST A3 480m	2. Jet Stream Girl	4. Droopys Goldie		
11 August 18:11 BST A10 480m	5. Moyar Gaz	4. Douglas Dame	M2.59@6.80	2.59
11 August 18:18 BST A2 480m	4. Dubai Swift		4.10	

You could also consider laying favourites only competitive races ie. A4/5 or under. What about only laying favourites less than say 3.3. Many of these lose and it can be fairly easy to grab your profit for the day with out losing a lot when the favourite does win. Perhaps just select random races also.

Market Info	Selections	Winner	Lay Prices	Profit/Loss
7 October 13:04 BST A5 500m	4. Magna Rhianna	6. Tristeza	M8.06@2.86	8.06
7 October 13:12 BST HC 480m	4. Lady Bounty	1. Knockunder Doty	M6.67@3.25	6.67
7 October 13:19 BST A3 500m	1. Flamingo Panther	5. Fantasy Patch	M7.14@3.10	7.14
7 October 13:27 BST A6 480m	2. Lusty Boy	4. Bedrock Boss		
7 October 13:33 BST A4 500m	3. Capla Flutter		3.80	

Laybotpro Automated Betfair Bot

Horse racing

One strategy that is quite successful is to check with the days racing on Betfair. Only consider races with 8 or more runners, although it does work with less. Make sure there are at least 4 horses under odds of 10.00. The lower the odds are the better. Bet on the next horse if the odds are 11 or higher. I tend to use fixed liability with this but recovery can be used as losers are rare.

- Account Funds: £626.25
- Bot Wallet: £77.15
- Bot Status: Running...
- Date/Time: 22 December 15:56 BST
- Simulation Mode: Checked

Market Info	Selections	Winner	Lay Prices	Profit/Loss
22 December 13:00 BST Ling		Martingrange Boy		
22 December 13:05 BST Ascot	Harris Bay	Vodka Bleu	M7.69@14.00	7.69
22 December 13:30 BST Navan		Billy To Jack		
22 December 13:30 BST Hayd		Cryptic		
22 December 13:35 BST Ling	Mambazo	Pegasus Dancer	M6.90@15.50	6.90
22 December 13:40 BST Ascot	Chief Dan George	Lough Derg	M5.26@20.00	5.26
22 December 14:00 BST Navan	Time To Sell	Hotterthanjuly	M8.70@12.50	8.70
22 December 14:05 BST Hayd	Jungle Jinks	Special Conquest	M4.55@23.00	4.55
22 December 14:10 BST Ling		Straight And Level		
22 December 14:15 BST Ascot		Jack The Giant		
22 December 14:30 BST Navan		Knocknabooley		
22 December 14:35 BST Hayd		Cloudy Lane		
22 December 14:40 BST Ling		Jack Sullivan		
22 December 14:50 BST Ascot	Postmaster	Lyceum	M4.55@23.00	4.55
22 December 15:00 BST Navan	Rocking Ginger	Well Run	M7.69@14.00	7.69
22 December 15:05 BST Hayd	Cromwell Court	Daldini	M5.26@20.00	5.26
22 December 15:10 BST Ling	Stark Contrast	Greek Easter	M9.52@11.50	9.52
22 December 15:30 BST Ascot		Uffa Fox		
22 December 15:35 BST Navan	Lady Bolino	Hidden Reserve	M8.33@13.00	8.33
22 December 15:35 BST Hayd		Charity Lane		
22 December 15:40 BST Ling	Voliere	Gentlemans Deal	M8.70@12.50	8.70

Options panel on the right lists runners: Noble Alan, Hold Em, Bertie May, Dovers Hill, Theatre Dance, Washango, Shoreacres, Uffa Fox, All About Trigger, Private Aye.

Trying different odds ranges also works. Such as lay the third favourite between odds of 5.0 and 8.0. I check Betfair late morning for the horses that meet the criteria, then set the odds, select the horses in Laybotpro and away you go. An example of this is below:

- UK Wallet: £396.83
- Bot Wallet: £28.59
- Next Stake: £4.25
- Bot Status: Stopped
- Date/Time: 02 January 16:17 BST
- Simulation Mode: Checked

Market Info	Selections	Winner	Lay Prices	Profit/Loss
02 January 12:30 BST Folk		Alpha Gamble		
02 January 12:40 BST Ayr		Bayonyx		
02 January 13:00 BST Folk	Lady Pilot	Eila	M3.97@6.00	3.97
02 January 13:10 BST Ayr		Silent Bay		
02 January 13:20 BST Wolv	Green Pirate	Obe Royal	M4.01@5.80	4.01
02 January 13:30 BST Folk		Jean Le Poisson		
02 January 13:40 BST Ayr		Quws Law		
02 January 13:50 BST Wolv		Mafaheem		
02 January 14:00 BST Folk		Turbulance		
02 January 14:10 BST Ayr	Le Rouge Fatal	Inch High	M4.05@7.00	4.05
02 January 14:25 BST Wolv	Splash The Cash	Bertbrand	M4.09@9.00	4.09
02 January 14:35 BST Folk		Air Force One		
02 January 14:45 BST Ayr	Akilak	Master Sebastian	M4.13@5.60	4.13
02 January 14:55 BST Wolv		Looks The Business		
02 January 15:05 BST Folk		Wild Ground		
02 January 15:15 BST Ayr		Wild Cane Ridge		
02 January 15:25 BST Wolv		Star Strider		
02 January 15:35 BST Folk		Najca De Thaix		
02 January 15:45 BST Ayr	Stand On Me	Toy Gun	M4.17@9.00	4.17
02 January 15:55 BST Wolv	Ridgeway Jazz	Duneen Dream	M4.17@5.60	4.17
02 January 16:25 BST Wolv				

Options panel on the right shows settings:

- Max Lay Price: 12.00
- Min Lay Price: 3.00
- Max Lay Price (Horses): 9.00
- Min Lay Price (Horses): 5.00
- Initial Stake: 2.00
- Secs before bet: 60
- Max Loss: 27.00
- Max Profit: 25.00
- Stake Plan: Fixed liability stake £ 50
- % of bank stake: 1
- % of loss: 25
- over: 4 bets
- for: 3 recovery cycles

Laybotpro Automated Betfair Bot

The sky really is the limit though as there is so many potential strategies that can produce a profit. Another good one is to lay favourites under 2.0, this limits your liability and they often do not win. This can be a good one to use a recovery strategy with. When you hit a winner you should stop for the day. I.e. Lay each for £25 until you hit a winning bet, add your previous loss to the next bet, set your profit target so that one winner will trigger the bot to stop. Depending on how many races there are you may even get away with another cycle.

In the example for this manual we were simply laying the 1st fav above 4 and we stopped at a £20 profit stop.

Market Info	Selections	Winner	Lay Prices	Profit/Loss
11 August 16:08 BST A6 480m		1. Last Referral		
11 August 16:15 BST 7f Hcap	Bereka	Madame Mirasol	M4.55@4.30	4.55
11 August 16:18 BST A4 480m	6. Brickhill Dunk	6. Brickhill Dunk		
11 August 16:27 BST A8 480m	2. Arpacks Mia 4. Co...	3. Fitbody Boot...	M3.49@5.30 M2.78@6.40	6.27
11 August 16:30 BST 6f Hcap	Baron Run	Klynch	M3.66@5.10	3.66
11 August 16:37 BST A2 480m		3. Ballylinan Na...		
11 August 16:45 BST 1m Hcap	Lawyer	Mazaaher	M4.41@4.40	4.41
11 August 16:47 BST A4 480m	1. Paradise Rio	1. Paradise Rio		
11 August 16:57 BST A8 480m	4. High Cross Smart	5. Reidys Scolari		
11 August 17:00 BST 5f Hcap	Funding Deficit	Lord Buffhead	M3.00@6.00	3.00
11 August 17:07 BST S3 630m				
11 August 17:15 BST 1m4f Hcap				
11 August 17:17 BST A7 480m				
11 August 17:20 BST 1m5f Hcap				
11 August 17:22 BST A8 480m				
11 August 17:25 BST 2m Hcap				
11 August 17:30 BST 1m2f Hcap				
11 August 17:33 BST A4 480m				
11 August 17:38 BST A5 480m				
11 August 17:40 BST 6f Hcap				
11 August 17:45 BST R1 6f Mdn Claim				

Miscellaneous

If you want to listen to live Horse or Greyhound racing commentary you can do by going to the following link:

William Hill Greyhound Service

<http://news.williamhill.com/radio-fs/GR/#http://sports.williamhill.com>

William Hill Horse Racing Service

<http://news.williamhill.com/radio-fs/GR/#http://sports.williamhill.com>

Betfair also run a radio service

<http://radio.betfair.com>

Systems

There are many systems available on the internet today. You can take a look at racing-index's lay tipster service proofing to get some tips from some of the best tipsters. Other options could be to use an internet system and change or adjust it to suit your own requirements. Tweaking a system can be good so as not to be the same as everyone else using the same system. Be imaginative!

Support

If you need any help or come across any bugs or problems please email us. It always helps that we can see the problem so a screenshot of the bot is very helpful.

To grab a screenshot in windows simply press the two keys together Ctrl + PrtScn which will copy the image to the windows clipboard and then paste to a word document or into a paint document. You can then attach the image or document and send it to us in the email with a description of the issue.

Email: support@laybotpro.com

Members only forum: <http://www.laybotpro.com/forum>

To your success

LBP Team

<http://www.laybotpro.com>

<http://www.betbotpro.com>

Betbotpro is our more advanced bot with many more features and performance enhancements and is approved by Betfair. You can upgrade via the members area.