

milestone
XProtect

Remote Client 3.0
User's Manual

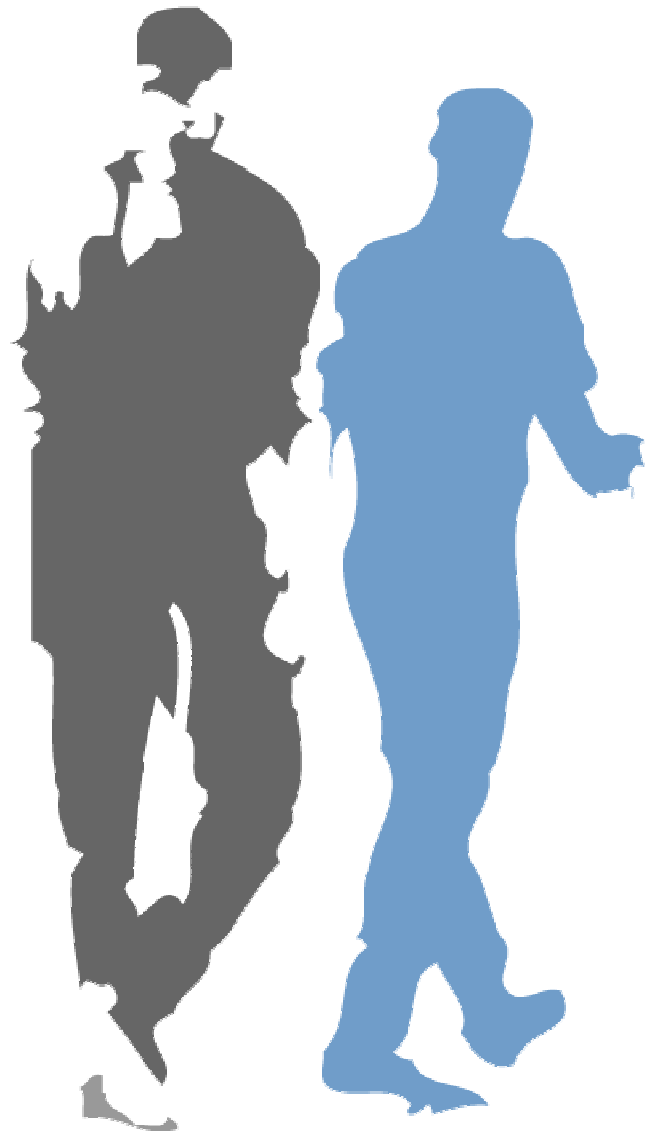



Target Audience for this Document

This document is aimed at users of the Milestone XProtect *Remote Client*.

This document provides users with detailed descriptions of Milestone XProtect *Remote Client* features. It furthermore provides a considerable number of targeted "how-to" examples, guiding users through completing common tasks in Milestone XProtect *Remote Client*.

Note that depending on your user rights and your role in your organization, some features in the Milestone XProtect *Remote Client* may not be available to you. Ask your surveillance system administrator if in doubt.



Copyright, Trademarks and Important Information

Copyright

© 2006 Milestone Systems A/S.

Trademarks

XProtect is a registered trademark of Milestone Systems A/S.

Microsoft and Windows are registered trademarks of Microsoft Corporation.

All other trademarks mentioned in this document are trademarks of their respective owners.

Disclaimer

This document is intended for general information purposes only, and due care has been taken in its preparation.

Any risk arising from the use of this information rests with the recipient, and nothing herein should be construed as constituting any kind of warranty.

Milestone Systems A/S reserve the right to make adjustments without prior notification.

All names of people and organizations used in this document's examples are fictitious. Any resemblance to any actual organization or person, living or dead, is purely coincidental and unintended.

Contents

| | |
|--------------------------------------------------------------------------|-----------|
| INTRODUCTION..... | 8 |
| About the Remote Client..... | 8 |
| What are Remote Users Able to do with the Remote Client? | 8 |
| How does the Remote Client Get Images from the Surveillance System? | 9 |
| How can User Rights Affect Use of the Remote Client?..... | 9 |
| | |
| DOWNLOAD AND INSTALLATION | 10 |
| Downloading and Installing a Remote Client from Server..... | 10 |
| Installing a Remote Client from CD..... | 11 |
| | |
| ACCESSING THE REMOTE CLIENT | 12 |
| Accessing a Remote Client Run from Server | 12 |
| Accessing a Locally Installed Remote Client | 13 |
| Upon Accessing: Logging In..... | 13 |
| If You Log In for the First Time..... | 14 |
| Logging in on Different Computers..... | 14 |
| | |
| CREATING VIEWS..... | 15 |
| Views/Groups Concept | 15 |
| Private and Shared Groups | 15 |
| Are any Views in Shared Groups Available?..... | 16 |
| Which Types of Groups Can You Create Views in? | 17 |
| Creating Views in Private Groups..... | 17 |
| Creating a Private Group | 18 |
| Creating a View in a Private Group..... | 18 |
| Adding Cameras to the View | 19 |
| Creating Views in Shared Groups..... | 20 |
| Creating a Shared Group | 21 |
| Creating a View in a Shared Group..... | 21 |



| | |
|----------------------------------------------------------|-----------|
| Adding Cameras to the View | 22 |
| Using Your Views on Different Computers | 23 |
| FURTHER CONFIGURATION | 24 |
| Which Type of Groups Can You Edit Views in? | 24 |
| Using Static Images in Views..... | 25 |
| Using HTML Pages in Views | 25 |
| Renaming Groups | 26 |
| Deleting Groups | 27 |
| Renaming Views | 27 |
| Deleting Views..... | 27 |
| Adjusting Camera Settings | 27 |
| Image Quality | 28 |
| Frame Rate | 28 |
| IPIX Split Mode..... | 28 |
| Apply to All | 29 |
| Configuring Joystick Control | 29 |
| VIEWING LIVE IMAGES | 31 |
| Selecting a View | 31 |
| Image Bars | 31 |
| Enlarging Images from a Particular Camera | 32 |
| Output Control..... | 33 |
| PTZ Control..... | 33 |
| Point-and-Click Control..... | 33 |
| PTZ Navigation Buttons | 33 |
| PTZ Preset Positions..... | 34 |
| IPIX PTZ Positions..... | 34 |
| VIEWING RECORDED IMAGES | 35 |
| Selecting a View | 35 |
| Enlarging Images from a Particular Camera | 36 |
| Time Navigation..... | 36 |
| Master Time..... | 36 |



| | |
|-------------------------------------------------|-----------|
| Browse Buttons | 37 |
| Time Sliders..... | 37 |
| Playback Slider and Buttons | 37 |
| Go To Time | 38 |
| Sequences | 38 |
| PTZ Control..... | 39 |
| Navigation by Dragging Inside IPIX Images | 39 |
| Navigation Buttons | 40 |
| Presets | 40 |
| IPIX PTZ Positions..... | 40 |
| Printing Images..... | 40 |
| Exporting Images | 41 |

EXPORTING EVIDENCE IN AVI AND JPEG FORMATS . 42

| | |
|---------------------------------|-----------|
| KEYBOARD SHORTCUTS..... | 45 |
| On All Tabs | 45 |
| On Live Tab Only..... | 45 |
| On Browse Tab Only | 45 |

ADVANCED USE: HTML PAGE FOR REMOTE CLIENT NAVIGATION 47

| | |
|---------------------------------------------------------------------|-----------|
| Creating a Simple HTML Page with Button Navigation | 47 |
| Buttons for Switching between Remote Client's Views | 47 |
| Buttons for Switching between Remote Client's Three Tabs | 47 |
| Buttons for Hiding/Showing Remote Client's Navigation Pane | 48 |
| Buttons for Hiding/Showing Remote Client's Title Bar | 48 |
| Buttons for Switching to a Particular Time in Time Navigation | 48 |
| Example of an HTML Page with Buttons | 48 |
| Using an HTML Page with Image Map Navigation | 50 |
| Example of an HTML Page with an Image Map | 50 |
| Importing the HTML Page | 51 |
| System Administrator's Check List..... | 51 |



| | |
|-----------------------------------------------|-----------|
| LOGGING OUT OF THE REMOTE CLIENT | 53 |
| GLOSSARY | 54 |
| INDEX | 55 |

Introduction

About the Remote Client

The *Remote Client* provides remote users with feature-rich access to an organization's Milestone XProtect Enterprise or Milestone XProtect Professional surveillance system.

Depending on the Milestone XProtect surveillance system used, the *Remote Client* can be used for accessing multiple servers at a time, allowing remote user access across systems.

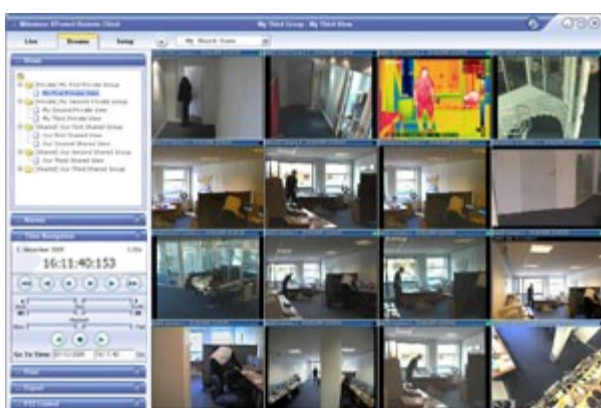

Example of the *Remote Client*, displaying images from 16 cameras

The *Remote Client* may either be installed locally on the remote user's computer, or it may be accessed through the internet and run from the surveillance system server.

DirectX 9.0 must be installed on the remote user's computer. DirectX is a Windows extension providing advanced multimedia capabilities; these capabilities are required when using the *Remote Client* to connect to the surveillance system.

To check which DirectX version is installed on a computer, click *Start*, select *Run...*, and type *dxdiag*. When you click *OK*, the *DirectX Diagnostic Tool* window will open; version information is displayed near the bottom of its *System* tab. DirectX is available from <http://www.microsoft.com/downloads/>.

What are Remote Users Able to do with the Remote Client?

With the *Remote Client*, remote users are able to:

- View live images from cameras on the surveillance system.
- Browse recordings from cameras on the surveillance system.
- Create and switch between an unlimited number of views, each able to display images from up to 16 cameras from multiple servers at a time*. Views can be placed in *private* groups (only accessible by the user who created them) or *shared* groups (accessible by all *Remote Client* users connected to the surveillance system).
 - * Depending on Milestone XProtect surveillance system used
- Control PTZ (Pan/Tilt/Zoom) and IPiX (360° view) cameras.

- Activate external outputs.
- Get quick overviews of sequences with detected motion.
- Print images.
- Generate and export evidence in AVI (movie clip) and JPEG (still image) formats.
- View HTML pages and static images.

How does the Remote Client Get Images from the Surveillance System?

Images viewed by *Remote Client* users are provided by surveillance system's *Image Server*. The *Image Server* runs as a service on the surveillance system server; it does not require separate hardware.

The access rights of individual *Remote Client* users are defined by the surveillance system administrator on the *Image Server*.

How can User Rights Affect Use of the Remote Client?

The rights of individual remote users are specified centrally by the surveillance system administrator. The rights of an individual user will determine the user's ability to use the *Remote Client's* features.

Basically, the surveillance system administrator is able to restrict a user's rights to the following:

- Access to the *Remote Client*
- Access to each of the *Remote Client's* tabs: *Live*, *Browse* and *Setup*
- Ability to use features on the *Remote Client's* tabs
- Ability to create views (views determine the way in which images from one or more cameras are displayed)
- Ability to view images from specific cameras

The ability to use various features of the *Remote Client* may therefore vary considerably from user to user. Ask your surveillance system administrator if in doubt about your user rights.

Download and Installation

Note: Download and installation of the *Remote Client* may not be necessary: The *Remote Client* may indeed be downloaded and installed locally on the remote user's computer, but it may also be run directly from the surveillance system server. If you choose to run the *Remote Client* directly from the surveillance system server, you simply access it through the internet (see *Accessing a Remote Client Run from Server* on page 12). When this is the case, no downloading or installation is required. The *Remote Client* may also be installed from a software CD.

Downloading and Installing a Remote Client from Server

If you wish to download and install the *Remote Client* from the surveillance system server, do the following:

1. Open an Internet Explorer browser (version 6.0 or later), and connect to the URL or IP address specified by your system administrator in order to connect to the surveillance system server.

When you connect to the surveillance system server, you will see a welcome page.

2. In the *XProtect Remote Client* section of the welcome page, click the *Download and install XProtect Remote Client locally* link:



Detail from welcome page; arrow indicates *Download and install XProtect Remote Client locally* link

3. Depending on your security settings, you may receive a security warning (*Do you want to run or save this file?*).

When this is the case, click the *Run* button.

4. Depending on your security settings, you may receive a further security warning (*Do you want to run this software?*).



When this is the case, click the *Run* button.

5. The *Milestone XProtect Remote Client Setup Wizard* begins.

In the wizard, click *Next* and follow the installation instructions.

Installing a Remote Client from CD

If you wish to install the *Remote Client* from the Milestone XProtect Enterprise software CD, do the following:

1. Insert the Milestone XProtect Enterprise software CD, wait for a short while, select required language, then click the *Install Milestone XProtect Remote Client* link.

 Tip: Depending on your security settings, you may receive one or more security warnings (*Do you want to run or save this file?, Do you want to run this software?*). When this is the case, click the *Run* button.

2. The *Remote Client Setup Wizard* begins.

In the wizard, click *Next* and follow the installation instructions.

Accessing the Remote Client

Accessing and configuring the *Remote Client* is very straightforward. Even first time users will typically be able to start and set up their *Remote Client* in a matter of minutes.

The *Remote Client* may either be installed locally on the remote user's computer, or it may be run from the surveillance system server.

The way you access the *Remote Client* differs slightly depending on which of the two options is used.

Accessing a Remote Client Run from Server

If you want to run the *Remote Client* straight from the surveillance system server, open an Internet Explorer browser (version 6.0 or later), and connect to the URL or IP address specified by your system administrator.

When you connect to the surveillance system server, you will see a welcome page:



Detail from welcome page

In the *XProtect Remote Client* section of the welcome page, select between three ways of accessing the *Remote Client*:

- **Run XProtect Remote Client from server in full screen mode:**
Lets you use the *Remote Client* directly from the surveillance system server, in full screen mode. In full screen mode, Internet Explorer's usual navigation buttons are not shown, which means that more screen space is available for viewing the *Remote Client* window. If selecting this option, you may be required to download the file *full.hta*. Downloading this file ensures that the *Remote Client* will work properly in full screen mode.
- **Run XProtect Remote Client from server in browser mode:**
Lets you use the *Remote Client* directly from the surveillance system server, in browser mode. In browser mode, you view the *Remote Client* just like a regular web page in Internet Explorer.
- **Download and install XProtect Remote Client locally:**
Lets you download and install the *Remote Client* on your computer. If you prefer this option, see *Download and Installation* on page 10.

i Tip: By selecting *Remember my settings*, you can save your preferred access method (e.g. browser mode) and automatically use it the next time you connect. This requires that your browser's privacy settings allow cookies; to check your browser's privacy settings, select the *Tools* menu, then *Internet Options...*, then the *Privacy* tab, on which privacy settings are determined in the *Settings* section.

Accessing a Locally Installed Remote Client

If the *Remote Client* is already installed locally on your computer, simply click the *Remote Client* shortcut to access it.

Depending on your selections when installing the *Remote Client* locally, the shortcut may be located in Windows' quick launch bar (next to the *Start* button), or it may be placed on your desktop.

You may also access a locally installed *Remote Client* by selecting *Start > All Programs > Milestone XProtect Enterprise Remote Client*, then selecting either browser or full screen mode.

Upon Accessing: Logging In

When accessing the *Remote Client*, either running it from the surveillance system server or by opening a locally installed version, you will be asked to log in:

A screenshot of the login window for the Remote Client. The window has a dark blue header with the text "Please enter:". Below the header are five input fields: "Previous Logins:" (a dropdown menu), "Username:", "Password:", "Address:", and "Port:". At the bottom right of the window is a "Login" button.

Detail from *Remote Client* login window

To log in, do the following:

1. Specify your login information in the following fields:
 - *Username:* Type your user name as specified by your system administrator. The user name is case-sensitive, i.e. there is a difference between typing, for example, *amanda* and *Amanda*.
 - *Password:* Type your password as specified by your system administrator. The password is case-sensitive.
 - *Address:* Type the URL or IP address specified by your system administrator. This will typically be the same URL or IP address you used if connecting to the *Remote Client* through a browser, although it may occasionally be a different one.
 - *Port:* Internet connections may use different ports for different purposes. Specify the port number, your system administrator has asked you to use when logging in to the *Remote Client*. In most circumstances, port 80 is used.

i Tip: The vast majority of *Remote Client* users will always log in to the same address and port number. However, if you occasionally log in to different addresses and ports, or log in with different user names, the *Previous Logins* list lets you select your previously specified logins, in which case all you have to do is specify your password.

2. Click the *Login* link.

After a short wait, the *Remote Client* window will open.

The *Remote Client* window has three tabs: *Live*, *Browse* and *Setup*.



Remote Client's three tabs

The *Live* tab is used for viewing live images from cameras, the *Browse* tab is used for browsing recorded images from cameras, and the *Setup* tab is used for configuring the *Remote Client*.

Note: Depending on your user rights, you may not be able to access all three tabs.

If You Log In for the First Time

If you have logged in for the first time, you need to determine whether any *views* exist.

Views determine how images from cameras are displayed in the *Remote Client*, and are thus required in order to be able to use the *Remote Client*.

One or more views may already have been created for you, or you may need to create views yourself.

Read more about views, including how to determine if any views have already been created for you, in *Creating Views* on page 15.

Logging in on Different Computers

Your user settings are stored on the surveillance system server. This means that your login can be used on any computer that has a *Remote Client* installed.

Creating Views

The way in which images from one or more cameras are displayed in the *Remote Client* is called a *view*. A view may contain images from up to 16* cameras. A *Remote Client* can handle an unlimited number of views, allowing you to switch between various collections of camera images.

* Depending on Milestone XProtect surveillance system used

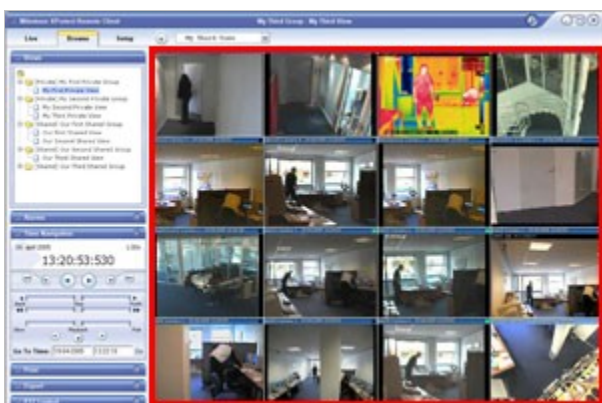

Example of a *Remote Client* displaying a view with images from 16 different cameras; the view is highlighted in red frame

Views/Groups Concept

In order to help you maintain an easy overview when you navigate between various views in your *Remote Client*, all views are placed in folders called *groups*. A group can contain any number of views.

Private and Shared Groups

Groups, in turn, can be *private* or *shared*. Views placed in private groups can only be accessed by the user who created them, whereas views placed in shared groups can be accessed by all *Remote Client* users connected to the surveillance system.



Simplified example of *views* in private and shared *groups*

Before you create any views, it is important that you know the difference between views placed in *shared* and *private* groups—not least because a number of views may already have been created and placed in shared groups for *Remote Client* users in your organization.

When that is the case, you can start using your *Remote Client* straight away; creating further views in your *Remote Client* will not be necessary unless you want to supplement the views in the shared groups with views of your own, placed in private groups.

If you want to create views yourself, for example if no views in shared groups are available in your organization, the *Remote Client's Setup* tab lets you create groups and views, and specify which cameras should be included in each view.

Note: Particular user rights may be required in order to access the *Setup* tab. Your ability to create groups and views also depends on your user rights. From time to time your surveillance system administrator may make changes to camera or user properties on the surveillance system server. When this is the case, such changes will take effect in the *Remote Client* the first time you log in after the changes were made. Such changes may require you to re-create your views. Ask your surveillance system administrator if in doubt.

Are any Views in Shared Groups Available?

Especially if you are a first-time user of the *Remote Client*, you will want to know whether any views have already been created and placed in *shared* groups for your organization's *Remote Client* users.

Typically, your surveillance system administrator will have told you if shared groups are used in your organization. Alternatively, to quickly determine whether any views have already been created and placed in shared groups, do the following:

Note: This method requires that your user rights permit you to access the *Remote Client's Live* tab and/or *Browse* tab. Most users will have access to at least one of these tabs.

1. Go to the *Remote Client's Live* or *Browse* tab.
2. On the *Live* or *Browse* tab, look at the *Views* section:
 - If the *Views* section contains any expandable folders labeled *[Shared] ...*, shared groups are available, and you may—your user rights permitting—begin using the views in the shared groups for viewing live and recorded images. See *Viewing Live Images* on page 31 and *Viewing Recorded Images* on page 35. Only if you want to add more views, e.g. customize your *Remote Client* with views in private groups, do you need to create further views on the *Setup* tab.



Example of *Views* section containing shared groups with views

- If the *Views* section contains no expandable folders at all, no views are available, and you must create at least one view on the *Setup* tab before you can begin using the *Remote Client*.



Example of *Views* section containing no expandable folders

- If the *Views* section contains one or more expandable folders labeled *[Private] ...*, you have already created one or more views in private groups.

Which Types of Groups Can You Create Views in?

Depending on your user rights, you may be able to create and edit views in the following types of groups:

- Private and shared
- Private, but not shared
- Shared, but not private
- None at all (in which case you simply rely on views created by others and placed in shared groups)

Typically, only a few people in an organization are able to create and edit views in shared groups. For example, the surveillance system administrator may create and maintain a number of views and place them in shared groups: When *Remote Client* users log in, the views placed in the shared groups will automatically be available to them, and the users will basically not need to create further views unless they want their own views in *private* groups.

To quickly determine which types of groups your user rights permit you to create and edit views in, do the following:

1. Select the *Remote Client's Setup* tab.

Note: Particular user rights may be required in order to access the *Setup* tab. If you are not able to access the *Setup* tab, you are not able to create views.

2. On the *Setup* tab, look at the *Views* section:

Group folders to which you do **not** have access will be indicated by padlock icons.



Example: The user is able to create and edit views in private groups, but not in shared groups. Note the padlock icon on the shared group folder.

Consult your system administrator if in doubt about your user rights.

Creating Views in Private Groups

To create your first view in a private group, you first create a group, and then create the required view within the group.

If you have created views in private groups before, you may create new views in existing private groups, or you may create a new private group for the view.

Note: Views are created on the *Remote Client's Setup* tab. Particular user rights may be required in order to access the *Setup* tab.

Creating a Private Group

To create a private group, do the following on the *Setup* tab:

1. In the *Setup* tab's *Views* section, select the *[Private]* folder, or—if you have created private groups before—any folder labeled *[Private]*.
2. In the *Setup* tab's *Group Control* section, type a name for the group in the *Group Name* field, then click the *New* button.



Typing a name in *Setup* tab's *Group Control* section

Your new group will now appear in the *Setup* tab's *Views* section, with the name you have specified, and labeled as *[Private]*:



Newly created group appearing in *Views* section

You are now able to create a view within the group.

Creating a View in a Private Group

To create a view in a private group, make sure the group in which you want to create the view is selected in the *Setup* tab's *Views* section, and do the following:

1. In the *Setup* tab's *View Control* section, type a name for the view in the *View Name* field.



Typing a name in *Setup* tab's *View Control* section

- Click one of the *View Control* section's seven available *New View* layouts:

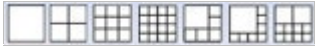

Your new view is automatically added to the selected group:



Newly created view appearing under group

Tip: A group, whether private or shared, can contain an unlimited number of views. More than one private and shared group can exist.

Adding Cameras to the View

Having created a view within a group, you are able to specify which cameras should be included in the view.

To add cameras to a view, do the following:

- In the *Setup* tab's *Views* section, select the required view.

When you select a view, the layout of the selected view is outlined in the main section of the *Remote Client* window.

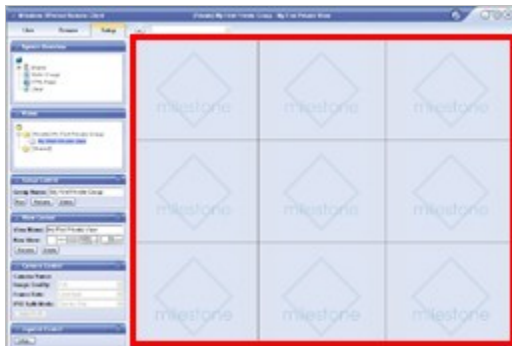

Layout of selected view is outlined in main section (indicated in red frame in this example)

- In the *Setup* tab's *System Overview* section, click the plus sign \oplus next to the required engine (server) to view a list of available cameras.



Example: Engine with five available cameras

3. In the list, select a camera and drag the camera to the required position in the view.

When you have dragged a camera to a position in the view, the name of the camera will appear in the selected position. You will not see images from the camera yet, as the *Setup* tab is only for configuration, not for viewing images.

Repeat for each camera required in the view.

i Tip: If you want to use all of the cameras under an engine, you may simply drag the required engine to the view; this will automatically place all of the engine's cameras in the view, beginning at the selected position. Remember to have sufficient positions available in the view.

i Tip: You can always change the cameras in your view: Either drag the *System Overview* section's *Clear* link to a position in the view to clear the position, or simply overwrite a position by dragging a different camera to the position.

4. You are now able to use your view: You may—your user rights permitting—select the view on the *Live* tab (see *Viewing Live Images* on page 31) and on the *Browse* tab (see *Viewing Recorded Images* on page 35).

i Tip: In addition to cameras, you are able to add static images and HTML pages to views. See *Further Configuration* on page 24.

Creating Views in Shared Groups

To create view in a shared group, you first create a group, then create the required view within the group.

If you have created views in shared groups before, you may create new views in existing shared groups, or you may create a new shared group for the view.

Note: Views are created on the *Remote Client's Setup* tab. Particular user rights may be required in order to access the *Setup* tab and in order to be able to create shared views. When creating a shared view, bear in mind that depending on their user rights not all users may have access to all cameras on the surveillance system.

Creating a Shared Group

To create a shared group, do the following on the *Setup* tab:

1. In the *Setup* tab's *Views* section, select the *[Shared]* folder, or—if you have created shared groups before—any folder labeled *[Shared]*.
2. In the *Setup* tab's *Group Control* section, type a name for the group in the *Group Name* field, then click the *New* button.



Typing a name in *Setup* tab's *Group Control* section

i Tip: Bear in mind that since the group is shared, it will also appear in other users' *Remote Clients*; therefore use a name which other users will immediately be able to understand.

Your new group will now appear in the *Setup* tab's *Views* section, with the name you have specified, and labeled as *[Shared]*:



Newly created group appearing in *Views* section

You are now able to create a view within the group.

Creating a View in a Shared Group

To create a view in a shared group, make sure the group in which you want to create the view is selected in the *Setup* tab's *Views* section, and do the following:

1. In the *Setup* tab's *View Control* section, type a name for the view in the *View Name* field.



Typing a name in *Setup* tab's *View Control* section

i Tip: Bear in mind that since the view will appear in a shared group, it will also appear in other users' *Remote Clients*; therefore use a name which other users will immediately be able to understand.

- Click one of the *View Control* section's seven available *New View* layouts:

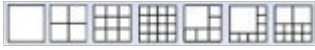

Your new view is automatically added to the selected group:



Newly created shared view appearing under group

i Tip: A group, whether private or shared, can contain an unlimited number of views. More than one private and shared group can exist.

Adding Cameras to the View

Having created a view within a group, you are able to specify which cameras should be included in the view.

Note: Bear in mind that depending on their user rights not all users may have access to all cameras on the surveillance system. Thus, even though you may be able to view images from all cameras in a shared view, other users may not necessarily be able to view images from all the cameras. Consult your system administrator if in doubt.

To add cameras to a view, do the following:

- In the *Setup* tab's *Views* section, select the required view.

When you select a view, the layout of the selected view is outlined in the main section of the *Remote Client* window.

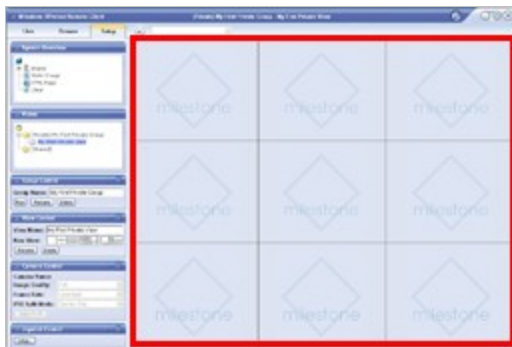

Layout of selected view is outlined in main section (indicated in red frame in this example)

- In the *Setup* tab's *System Overview* section, click the plus sign \oplus next to the required engine (server) to view a list of available cameras.



Example: Engine with five available cameras

3. In the list, select a camera and drag the camera to the required position in the view.

When you have dragged a camera to a position in the view, the name of the camera will appear in the selected position. You will not see images from the camera yet, as the *Setup* tab is only for configuration, not for viewing images.

Repeat for each camera required in the view.

i Tip: If you want to use all of the cameras under an engine, you may simply drag the required engine to the view; this will automatically place all of the engine's cameras in the view, beginning at the selected position. Remember to have sufficient positions available in the view.

i Tip: You can always change the cameras in the view: Either drag the *System Overview* section's *Clear* link to a position in the view to clear the position, or simply overwrite a position by dragging a different camera to the position.

4. *Remote Client* users on your surveillance system will now be able to access the view in the shared group as from their next login.

i Tip: In addition to cameras, you are able to add static images and HTML pages to views. See *Further Configuration* on page 24.

Using Your Views on Different Computers

Your user settings, including your private views, are stored on the surveillance system server.

This means that you are able to use your private views on any computer that has a *Remote Client* installed, provided you log in to the *Remote Client* with your own user name and password.

Further Configuration

In addition to creation of groups and views, the *Remote Client's Setup* tab lets you edit existing groups and views. The *Setup* tab furthermore lets you adjust camera settings, and set up joystick control for PTZ (Pan/Tilt/Zoom) cameras.

Note: Particular user rights may be required in order to access the *Setup* tab. Your ability to edit groups and views also depends on your user rights. Basically, if you are able to create groups and views, you are also able to edit them. From time to time your surveillance system administrator may make changes to camera or user properties on the surveillance system. When this is the case, such changes will take effect in the *Remote Client* the first time you log in after the changes were made. Such changes may require you to re-create your views. Ask your surveillance system administrator if in doubt.

Which Type of Groups Can You Edit Views in?

Depending on your user rights, you may be able to create and edit views in the following types of groups:

- Private and shared
- Private, but not shared
- Shared, but not private
- None at all (in which case you simply rely on views created by others and placed in shared groups)

To quickly determine which types of groups your user rights permit you to create and edit views in, do the following:

1. Select the *Remote Client's Setup* tab.

Note: Particular user rights may be required in order to access the *Setup* tab. If you are not able to access the *Setup* tab, you are not able to create views.

2. On the *Setup* tab, look at the *Views* section:

Group folders to which you do **not** have access will be indicated by padlock icons.



Example: The user is able to create and edit views in private groups, but not in shared groups. Note the padlock icon on the shared group folder.

Consult your system administrator if in doubt about your user rights.

Using Static Images in Views

You are not limited to viewing camera images in a view; you are able to view static images (such as GIF or JPEG) as well.



Example: A company logo inserted as a static image (in this case viewed on the *Live* tab). The feature could equally well be used for inserting maps, floor plans, photos of wanted persons, etc.

To use a static image in a view, do the following on the *Setup* tab:

1. Drag the *System Overview* section's *Static Image* link to the required position in the view.
2. Release the mouse button over the required position. When you release the mouse button, the *Choose File* window opens, letting you select the required static image file.

Using HTML Pages in Views

In addition to viewing camera images and static images in a view, you are able to import HTML pages and display them in the view. This way, you are able to include company web pages, intranet pages, navigation pages, link collections, etc. together with the camera images in the view.



Example: A company web page inserted in a view (in this case viewed on the *Live* tab). The feature could equally well be used for inserting clickable maps, etc.

i Tip: When your imported HTML pages contain links, it is recommended that links have the `target='blank'` attribute. Example: `Link`. This will make the links open in separate windows, which will help you avoid losing view of the *Remote Client* window itself due to a link opening a web page in the same browser window as the *Remote Client*. This, however, does not apply if using an imported HTML page for navigation between the *Remote Client's* different views; read more about this in *Advanced Use: HTML page for Remote Client Navigation* on page 47.

To include an HTML page in a view, do the following:

1. Drag the *System Overview* section's *HTML Page* link to the required position in the view.

When you release the mouse button over the required position, the *Import HTML Page* window opens:



Import HTML Page window

2. In the *Import HTML Page* window's *Url* field, type the URL of the required HTML page (example: `http://www.mywebsite.com/mywebpage.htm`). Always include the `http://` prefix.

- or -

If the HTML page is stored locally on your computer, specify its location on your computer (example: `C:\myfiles\mywebpage.htm`), or click the *Browse...* link to browse for the required HTML page.

3. In the *Title* field, you are able to specify a title for the HTML page. The title will appear in blue title bar above the HTML page itself when it is displayed in the view.
4. Select scaling for the HTML page, either *No scaling* (default) or the required scaling (640×480, 800×600, 1024×768 or 1280×1024).
5. Click the *OK* link.

Renaming Groups

To rename a group, do the following:

1. Select the required group in the *Views* section.



2. In the *Group Control* section, overwrite the existing name in the *Group Name* field.
3. Click the *Rename* button.

Deleting Groups

Note: Deleting a group will delete all views within the group as well.

To delete a group, do the following:

1. Select the required group in the *Views* section.
2. In the *Group Control* section, click the *Delete* button.

You will be asked to confirm that you want to delete the group and all of its views.

Renaming Views

To rename a view, do the following:

1. Select the required view in the *Views* section.
2. In the *View Control* section, overwrite the existing name in the *View Name* field.
3. Click the *Rename* button.

Deleting Views

To delete a view, do the following:

1. Select the required view in the *Views* section.
2. In the *View Control* section, click the *Delete* button.

You will be asked to confirm that you want to delete the view.

Adjusting Camera Settings

In the *Setup* tab's *Camera Control* section, you are able to adjust camera settings.

To adjust camera settings, select the position of the required camera in the view. The position you select will be indicated by a bold border.

Image Quality

The *Image Quality* setting determines the quality of the images when viewed, but also affects bandwidth usage. If the *Remote Client* is used over the internet, over a slow network connection, or if for other reasons you need to limit the bandwidth used by the *Remote Client*, image quality can be reduced on the server side by selecting e.g. *Low* or *Medium*

i Tip: You can quickly reduce the bandwidth usage for all cameras in the view by reducing the image quality for a single camera, then clicking the *Apply To All* button.

i Tip: If you have selected reduced image quality for a camera, images from the camera will be displayed in full quality when viewed enlarged (see *Enlarging Images from a Particular Camera* on page 31 and 36).

Frame Rate

The *Frame Rate* setting lets you select a frame rate for the selected camera. Default is *Unlimited*.

IPIX Split Mode

Available only if the selected camera is an IPIX camera. IPIX is a technology that allows creation and viewing of 360-degree panoramic images. The *Remote Client* supports up to four different viewpoints from a single IPIX camera. The IPIX Split Mode list lets you select the required split mode:

- *One by One* lets you view a single viewpoint.
- *Two by Two* lets you view four different viewpoints at a time.

When viewed on the *Live* and *Browse* tabs, the IPIX camera will appear as specified, with either one or four viewpoints from the same image:



Two by Two: Live tab displaying four different viewpoints from a single IPIX camera; in this example, the IPIX camera's four viewpoints are enlarged for clarity.

i Tip: When viewing different viewpoints from an IPIX camera on the *Live* or *Browse* tabs, you are able to navigate each viewpoint independently by clicking inside each viewpoint, or by using the buttons in the *PTZ Control* section.

Apply to All

The *Apply To All* button lets you quickly apply the camera settings for the selected camera to all cameras in the view.

Configuring Joystick Control

The *Joystick Control* section lets you configure joystick control of PTZ (Pan/Tilt/Zoom) cameras.

Joystick configuration control requires that a joystick is attached to the computer running the *Remote Client*.

Note: Even though joystick control is supported for a large number of PTZ cameras, not all PTZ cameras may be joystick-controlled. Consult your surveillance system administrator if in doubt about joystick support for cameras; your surveillance system administrator will be able to find information about joystick support for cameras in the release note for your organization's Milestone XProtect surveillance system.

Click the *Joystick Control* section's *Setup...* button to access the *Joystick Setup* window.



The *Joystick Setup* window

The *Joystick Setup* window's *Joystick Axes* section lets you configure the axes used for the joystick.

With a joystick, you are typically able to navigate camera images three-dimensionally, along three axes: an X-axis, a Y-axis, and a Z-axis.

The Z-axis typically refers to the depth (zoom) level.

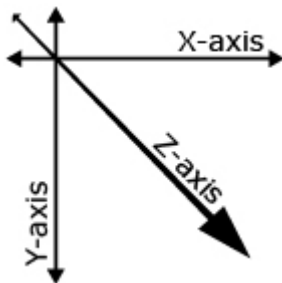

Example: X-, Y-, and Z-axes

The *Joystick Axes* section contains the following buttons and check boxes:

| Button, Check Box | Description |
|--------------------------------------------------|---------------------------------------------------------------------------------------------------------------------------------------------------------------------------------------------|
| Invert y-axis | <p>Lets you invert the Y-axis.</p> <p>This way, you are able to select whether the camera should move up or down when you move the joystick towards you and away from you respectively.</p> |
| z-axis uses a relative positioning scheme | <p>Lets you specify whether the Z-axis should use a relative or an absolute positioning scheme.</p> <p>This will affect the way you zoom in and out with camera.</p> |
| Default values | Resets axes settings, letting you use the joystick's default axes settings. |

The *Joystick Setup* window's *Joystick Buttons* section lets you specify which joystick buttons should be used for particular actions:

To assign an action to a particular joystick button, select the required action in the list, then click the required joystick button.

When a button is assigned to an action, the name of the button will be listed together with the name of the action.

To stop using a particular joystick button for a particular action, select the button/action in the list, then click the *Unselect* button.

To free all joystick buttons from their associated actions, click the *Unselect All* button.

Viewing Live Images

You view live images on the *Remote Client's Live* tab.

When you select the *Remote Client's Live* tab, the *Remote Client* will connect to the surveillance system server, and display live images from the cameras in the selected view.

Note: In order to view live images in the *Remote Client*, the *Monitor* application must be running on the surveillance system; consult your surveillance system administrator if in doubt. Depending on your user rights, access to viewing live images from some cameras may be restricted.



The *Live* tab, in this example displaying a view with images from eight cameras

Selecting a View

You are able to select a view for display on the *Live* tab in two ways:

- By selecting the required view in the *Live* tab's *Views* section:



Detail from *Live* tab's *Views* section

- By selecting the required view from the *Views* list located in the upper part of the window:

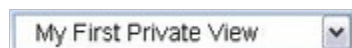

Views list

Image Bars

Each camera in the view is identified by an image bar, located in the top of each camera image.

The image bar is blue. When you select a particular camera in the view, the image bar of the selected camera image becomes a lighter blue.

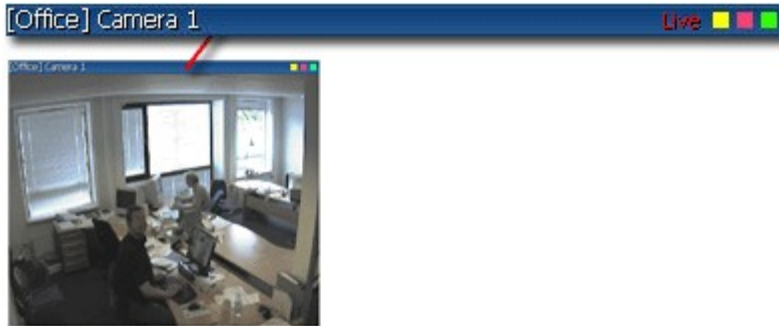

Camera image; enlarged detail shows image bar

The image bar displays the name of the camera as well as the name of the device to which the camera is connected. The device name is displayed first, in square brackets, followed by the camera name.

Each image bar will display the word *Live* when live images are displayed, and the word *Stopped* if the camera is stopped.

Each image bar features three colored indicators:

- *Event indicator (the leftmost of the three indicators, solid yellow)*: Lights up when specific events, defined by the surveillance system administrator, occur. Click anywhere inside the image to reset the event indicator. This indicator may appear black if event indication has not been specified for the camera in question, or if no specified events have occurred. Consult your surveillance system administrator if in doubt.
- *Motion indicator (the indicator in the middle, solid red)*: Lights up when motion is detected in the image. Click anywhere inside the image to reset the motion indicator.
- *Online indicator (the rightmost of the three indicators, blinking green)*: Changes state every time an image is received from the camera.

Enlarging Images from a Particular Camera

To enlarge images from a particular camera in a view, double-click the blue image bar above the image.



Double-clicking blue bar above image enlarges view

To return to normal view, simply double-click the blue image bar again.

i Tip: If you have selected reduced image quality for the camera (on the *Setup* tab), images from the camera will be displayed in full quality when viewed enlarged.

Output Control

If the selected camera has external outputs defined, for example for switching on lights or sounding a siren, such outputs can be triggered from the *Remote Client*.

Note: Depending on your user rights, access to triggering outputs for some cameras may be restricted.

To trigger an output, first select the required camera in the view, then select the required output in the *Output Control* section, and click the *Fire* link.



Output Control section

PTZ Control

PTZ (Pan/Tilt/Zoom) and IPIX (technology allowing creation and viewing of 360-degree panoramic images) cameras can be controlled from the *Remote Client*.

Note: Depending on your user rights, access to PTZ controls from some cameras may be restricted.

Point-and-Click Control

Many PTZ cameras may be controlled simply by pointing and clicking inside the images from the camera. If you see a set of crosshairs when placing your mouse pointer over the images from a PTZ camera, point-and-click control is supported for the camera.



Crosshairs indicate point-and-click control.
For some cameras, crosshairs may look different.

For some cameras, crosshairs surrounded by a square may be displayed. When this is the case, you are able to zoom in on an area by dragging a square around the required area in the image.

For such cameras, zoom level is controlled by holding down the SHIFT key on your keyboard while moving the mouse up or down; this will display a zoom level slider inside the image.

PTZ Navigation Buttons

As an alternative to point-and-click PTZ control, use the navigation buttons in the *PTZ Control* section to move the selected PTZ or IPIX camera.

The round middle button lets you quickly move the camera to its home (i.e. default) position.

The *plus* and *minus* buttons lets you zoom in and out respectively.



PTZ Control section

PTZ Preset Positions

If preset positions have been defined for the selected PTZ camera, you are able to select such positions from the *Presets* list. Selecting a preset position from the list will make the PTZ camera move to the specified position.

Preset positions are defined by the system administrator; the *Presets* list will be empty if no preset positions have been defined for the selected PTZ camera.

i Tip: You may be able to use a joystick for controlling your PTZ cameras. Joystick control is configured on the *Remote Client's Setup* tab. See *Further Configuration* on page 24.

Note: Even though joystick and point-and-click control is supported for a large number of PTZ cameras, not all PTZ cameras may be controlled this way. Consult your surveillance system administrator if in doubt about joystick support for cameras; your surveillance system administrator will be able to find information about joystick support for cameras in the release note for your organization's Milestone XProtect surveillance system.

IPIX PTZ Positions

You are able to move to a specific position in an IPIX view, and then save that position by clicking the *Save* button.

When you later want to return to the saved position, click the *Load* button.

Viewing Recorded Images

You view recorded images on the *Remote Client's Browse* tab.

When you select the *Remote Client's Browse* tab, the *Remote Client* will connect to the surveillance system server, and display recorded images from the cameras in the selected view. This way, you are able to browse recorded images.

Note: Depending on your user rights, access to browsing images from some cameras may be restricted. Date and time formats used when browsing recorded images may vary depending on your computer's regional settings. Illustrations in this help topic, and date and time formats used in the illustrations, are thus for guidance only.

The *Browse* tab provides you with a number of advanced features for browsing recorded images. In addition to image browsing features, the *Browse* tab also lets you print images, and export AVIs (movie clips) and JPEGs (still images).

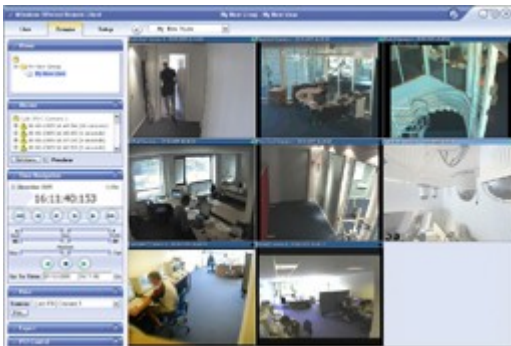

The *Browse* tab, in this example displaying a view with images from eight cameras

Selecting a View

You are able to select a view for display on the *Browse* tab in two ways:

- By selecting the required view in the *Browse* tab's *Views* section:



Detail from *Live* tab's *Views* section

- By selecting the required view from the *Views* list located in the upper part of the window:

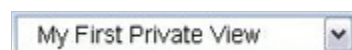

Views list

Enlarging Images from a Particular Camera

To enlarge images from a particular camera in a view, double-click the blue title bar above the image.



Double-clicking blue bar above image enlarges view

To return to normal view, simply double-click the blue title bar again.

i **Tip:** If you have selected reduced image quality for the camera (on the *Setup* tab), images from the camera will be displayed in full quality when viewed enlarged.

Time Navigation

The *Browse* tab's *Time Navigation* section provides you with controls for browsing and playing back recorded images from the camera selected in the view.



Time Navigation section. Date and time format may be different on your computer.

Master Time

The *Time Navigation* section's *Master Time* area shows the master time and date of the recordings viewed. The master time is the time to which all the cameras viewed are tied. This means that when you browse recordings, all the images you see in the view will, in principle, be from exactly the same point in time.

Some cameras, however, may only record if motion is detected. Also, there may be no recorded images from one or more cameras in the view matching the specified point in time. When this is

the case, the last image in the camera's database prior to the specified point in time will be displayed in the view.

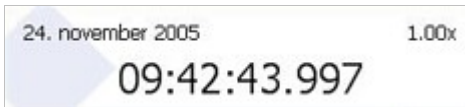

Master Time area. Date and time format may be different on your computer.

The *Master Time* area also displays the current playback speed (example: 1.00x, indicating real-time).

Browse Buttons

The *Time Navigation* section's browse buttons lets you manually navigate through recordings from the camera selected in the view.



Browse buttons



Previous image: Moves to the image just before the one currently viewed



Next image: Moves to the image just after the one currently viewed



Previous sequence: Moves to the first image in the previous sequence



Next sequence: Moves to the first image in the following sequence



First image: Moves to the first image in the database for the selected camera



Last image: Moves to the last image in the database for the selected camera

Time Sliders

The *Time Navigation* section's time sliders let you browse recordings simply by dragging the sliders' handles. Drag to the left to move backwards in time; drag to the right to move forward in time.

Use the upper times slider for fine browsing within a limited period of time; use the lower slider for coarser browsing within longer time spans.



Time sliders

Playback Slider and Buttons

The *Time Navigation* section's playback slider lets you specify the required playback speed. In the slider's middle position, playback speed is real-time (1.00x).

Drag the slider to the left for a slower playback speed; drag to the right for a faster playback speed.

An indication of the exact playback speed is displayed in the upper right corner of the *Time Navigation* section's *Master Time* area.



Playback slider and buttons

Use the playback buttons to play back recordings:



Play reverse: Plays back recordings backwards in time



Play forward: Plays back recordings forward in time



Stop: Stops playback



Tip: Dragging the playback slider to its leftmost position pauses playback.

Go To Time

The *Time Navigation* section's *Go To Time* fields let you quickly jump to a specific point in time.

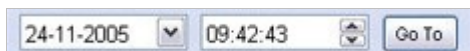

Go To Time fields. Date and time format may be different on your computer.

Specify required date in the first field and required time in the second field, then click the *Go To* link.

Sequences

The *Browse* tab's *Sequences* section provides you with an overview of recorded sequences for the camera selected in the view.

To use the *Sequences* section, select the required camera in the view, then click the *Sequences* section's *Get Sequences* button.

Clicking the *Get Sequences* button will retrieve a list of up to 40 sequences: 20 sequences prior to the point in time displayed in the view, and 20 sequences following the point in time displayed in the view.

Each sequence will be listed with date and time as well as the length of the sequence. Clicking a sequence in the list will move all images in the view to the time the sequence.

If the *Preview* check box is selected, you are able to quickly view each sequence by placing the mouse pointer over the required sequence in the list:



Sequences section; placing mouse pointer over a sequence indication lets you quickly view the incident. Date and time format may be different on your computer.

Clicking the *expand* icon  next to a sequence in the list will show you the exact date and time of the first and last image in the sequence as well as the exact date and time of the motion detection, event, etc. triggering the recording.

Sequences may often begin some seconds before a motion detection, event, etc. and end some seconds after. This so-called buffer allows you to be able to see what happens immediately before and after an incident; the buffer length is determined by the surveillance system administrator.

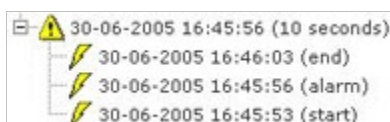

Detail from *Sequences* section, showing expanded sequence indication. Date and time format may be different on your computer.

PTZ Control

The Browse tab's PTZ Control section lets you navigate recorded images from IPIX cameras (IPIX is a technology allowing creation and viewing of 360-degree panoramic images).

Note: The *Browse tab's PTZ Control section* cannot be used for controlling PTZ (Pan/Tilt/Zoom) cameras, as the *Browse tab* is used for viewing already recorded images.

Navigation by Dragging Inside IPIX Images

Many IPIX images may be navigated simply by dragging inside the images.

If your mouse pointer changes to  or similar when placed over an image from an IPIX camera, navigation by dragging is supported for the camera.

Navigation Buttons

As an alternative to navigation by dragging inside IPIX images, use the navigation buttons in the *PTZ Control* section to move around the view from the selected IPIX camera.

The round middle button lets you quickly move the camera to its home (i.e. default) position.

The *plus* and *minus* buttons lets you zoom in and out respectively.



PTZ Control section

Presets

The *Presets* list does not apply for navigating recorded images from IPIX cameras.

IPIX PTZ Positions

You are able to move to a specific position in the IPIX view, and then save that position by clicking the *Save* button. When you later want to return to the saved position, click the *Load* button.

Printing Images

With the *Browse* section's *Print* section, you are able to print recorded images.



Print section

To print an image, do the following:

1. Select the required camera from the *Print* section's *Source* list. Alternatively, you may select the camera in the view.
2. Select the required date and time by using the controls in the *Time Navigation* section.
3. Click the *Print* section's *Print* button.

This will open a separate window with a preview of the image to be printed as well as information about camera name, image capture time, print time and user name of the user printing the image.

You also have the option of including a user's note, for example a description of the recording.

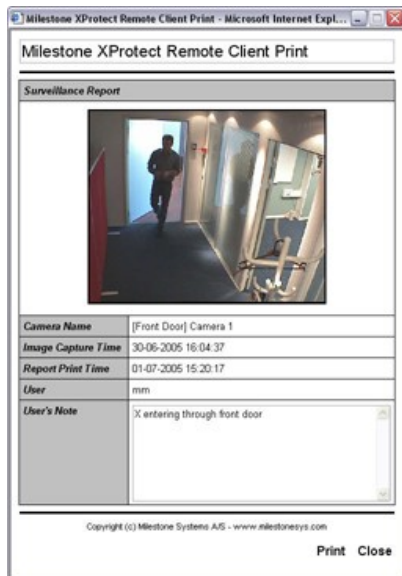

Window with preview and information about printed image

4. Click the separate window's *Print* link to print the image and associated details.

Exporting Images

With the *Browse* section's *Export* section, you are able to export recorded images in the AVI (movie clip) and JPEG (still image) formats.

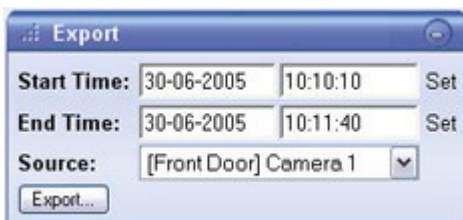

Export section. Date and time format may be different on your computer.

See *Exporting Evidence in AVI and JPEG Formats* in the following for detailed information about exporting recorded images.

Exporting Evidence in AVI and JPEG Formats

With the *Remote Client* you are able to quickly generate and export video evidence in the AVI (movie clip) and JPEG (still image) formats.

Note: Depending on your user rights, access to generating AVI or JPEG evidence from some cameras may be restricted. Date and time formats used when browsing recorded images may vary depending on your computer's regional settings. Illustrations in this help topic, and date and time formats used in the illustrations, are thus for guidance only.

To export video evidence, do the following:

1. Select the *Remote Client's* *Browse* tab.
2. In the *Browse* tab's *Export* section, specify start date and time for the export by typing the date in the first *Start Time* field and the time in the second field.

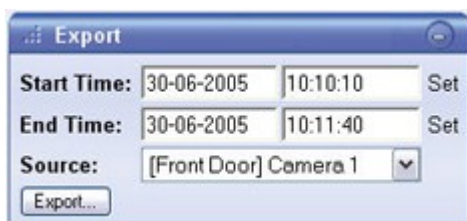

Export section. Date and time format may be different on your computer.

Tip: Instead of manually specifying date and time, you may use the *Browse* tab's *Time Navigation* features to move to the required start point, then click the upper of the *Export* section's *Set* links. This will automatically set the date and time of the viewed image into the *Start Time* fields.

3. In the *End Time* fields, specify end date and time for the export.

As was the case with the start date and time, end date and time must be in the correct format if specified manually. Alternatively, use the *Set* link as described above.

4. Select the required camera from the *Source* list.
5. Click the *Export* button.

This will open an export dialog, listing the specified start time, end time, and camera:

Export Status

Start Time: 30-06-2005 16:04:30
 End Time: 30-06-2005 16:04:45
 Camera: [Front Door] Camera 1

Export Type

Export Format: AVI JPEG
 Add Timestamp: Yes No
 Framerate: Full Half
 AVI Codec: Microsoft Video 1
 AVI File Name: 20050630160430.avi

Export Destination

Desktop
 Path: c:\

Export Close

Close On Completion

Export dialog. Date and time format may be different on your computer.

- In the export dialog, select the required export format: *AVI* (movie clip) or *JPEG* (still images).
- Select whether to add timestamps from the surveillance system to the exported images. If selected, timestamps will appear in the corner of the images:



Timestamps; arrow indicates actual position. Date and time format may be different on your computer.

- This step applies for export in the AVI format only; if using the JPEG format, go to step 11***

Select required frame rate for the export. With the *Full* option, all images between the start and end times will be included in the export; with the *Half* option, only every second image will be included, yet still play back in real-time.

- This step applies for export in the AVI format only; if using the JPEG format, go to step 11***

In the *AVI Codec* list, select required AVI codec. The list will contain the video codecs available on your computer.

A video codec is a particular compression/decompression technology used when generating

video files. Your choice of codec will affect the quality and size of the AVI file.

i Tip: The Indeo® video 5.10 codec, if available on your computer, generally provides a very good compromise between quality and file size.

10. This step applies for export in the AVI format only; if using the JPEG format, go to step 11

By default, the AVI file will get a file name based on the export start time, along the structure `yyyymmddhhmmss.avi` (year, month, day, hour, minute, second; example: 20050630160430 for a file with a start time of 16:04:30 on 30th June 2005). The name will automatically appear in the *AVI File Name* field.

The default file name format is independent of regional settings on your computer.

You are always able to change the default file name to a name of your choice, simply by overwriting the default file name. Remember that the file name *must* include the `.avi` file extension.

11. Specify export destination.

If you select *Desktop*, your exported file will be saved in an automatically created *Exported Images* folder on the desktop of your computer.

If you select *Path*, you are able to specify a path yourself. The exported file will be saved in an automatically created *Exported Images* folder under the path you specify (example: If you specify a path like `C:\My Stuff\My Files`, the exported file will be saved in `C:\My Stuff\My Files\Exported Images`).

When specifying a path this way, the folders you specify do not have to be existing ones; if they do not already exist, they will be created automatically.

12. Click the *Export* link to begin the export.

The status bar in the upper part of the export dialog will display the status of the export:

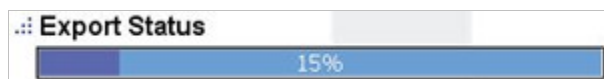

Export status bar

i Tip: If you are exporting very long sequences, export may—depending on your selected export settings—take a while. You can continue to use the *Remote Client* for other purposes while the export process is underway.

If the *Close On Completion* check box is selected (default), the export dialog will automatically close when the export is finished.

Upon completion, you are able to view and distribute the exported file.

Keyboard Shortcuts

You are able to use the following keyboard shortcuts in the *Remote Client*:

On All Tabs

| | |
|--------------------|--------------------------------------------------------------------------------------------|
| CTRL+1 | Go to <i>Live</i> tab |
| CTRL+2 | Go to <i>Browse</i> tab |
| CTRL+3 | Go to <i>Setup</i> tab |
| CTRL+DOWN ARROW | Go to the next view in the <i>Views</i> list (located in the upper part of the window) |
| CTRL+UP ARROW | Go to the previous view in the <i>Views</i> list (located in the upper part of the window) |

On Live Tab Only

| | |
|---------------------------------------|--------------------------------------|
| PLUS SIGN | PTZ camera, zoom in |
| MINUS SIGN | PTZ camera, zoom out |
| UP ARROW | PTZ camera, move up |
| DOWN ARROW | PTZ camera, move down |
| LEFT ARROW | PTZ camera, move left |
| RIGHT ARROW | PTZ camera, move right |
| HOME (numeric keypad only) | PTZ camera, move up and left |
| END (numeric keypad only) | PTZ camera, move down and left |
| PAGE UP (numeric keypad only) | PTZ camera, move up and right |
| PAGE DOWN (numeric keypad only) | PTZ camera, move down and right |
| 5 (numeric keypad only) | PTZ camera, move to default position |

On Browse Tab Only

| | |
|-------------|------------------------|
| RIGHT ARROW | Move to next image |
| LEFT ARROW | Move to previous image |
| PAGE DOWN | Move to next sequence |



| | |
|---------|---------------------------|
| PAGE UP | Move to previous sequence |
| HOME | Move to first image |
| END | Move to last image |

Advanced Use: HTML page for Remote Client Navigation

In addition to displaying images from cameras, the *Remote Client* is able to display HTML pages and static images. This provides a high degree of flexibility as such HTML pages may be used for intuitively switching between different views in the *Remote Client*. For example, you may insert a clickable floor plan of a building, and you would be able to simply click a part of the floor plan to instantly switch to a view displaying images from the required part of the building.

In the following, you will see examples of HTML pages for *Remote Client* navigation: a simple HTML page with buttons, and a more advanced HTML page with a clickable image map.

Often, it will be a good idea to consult your surveillance system administrator before creating and using HTML pages for *Remote Client* navigation. For surveillance system administrators involved in creating and distributing such HTML pages to *Remote Client* users, a check list outlining the tasks involved is provided at the end of this chapter.

Note: The method described here requires that you run a locally installed version of the *Remote Client*, and that the HTML page to be imported and used for navigation is also stored locally on your computer.

Creating a Simple HTML Page with Button Navigation

A very quick solution is to create an HTML page with buttons for navigation. You are able to create five categories of buttons on the HTML page:

Buttons for Switching between Remote Client's Views

Required HTML syntax:

```
<input type="button" value="Buttontext" onclick="top.changeView('[Viewstatus] Groupname', 'Viewname');">
```

Where *viewstatus* refers to whether the view is private or shared.

Example:

```
<input type="button" value="Change to: Group1-View2" onclick="top.changeView('[Shared] Group1', 'View2');">
```

Buttons for Switching between Remote Client's Three Tabs

Note: Bear in mind that, depending on their user rights, some users may not be able to access all three tabs.

Required HTML syntax:

Switch to *Live* tab:

```
<input type="button" value="Buttontext" onclick="top.selectPane('live');">
```

Switch to *Browse* tab:

```
<input type="button" value="Buttontext" onclick="top.selectPane('browse');">
```

Switch to *Setup* tab:

```
<input type="button" value="Buttontext" onclick="top.selectPane('setup');">
```

Buttons for Hiding/Showing Remote Client's Navigation Pane

Required HTML syntax:

Hiding:

```
<input type="button" value="Buttontext" onclick="top.showPane(false);">
```

Showing:

```
<input type="button" value="Buttontext" onclick="top.showPane(true);">
```

Buttons for Hiding/Showing Remote Client's Title Bar

Required HTML syntax:

Hiding:

```
<input type="button" value="Buttontext" onclick="top.showTopTitle(false);">
```

Showing:

```
<input type="button" value="Buttontext" onclick="top.showTopTitle(true);">
```

Buttons for Switching to a Particular Time in Time Navigation

Required HTML syntax:

```
<input type="button" value="Buttontext" onclick="top.setTime('Mmm dd yyyy hh:mm:ss');">
```

Example of an HTML Page with Buttons

In the following example we have created two shared groups in the *Remote Client*. We have called them *[Shared] Group1* and *[Shared] Group2*. Each group contains two views, called *View1* and *View2*:



Two groups, each containing two views

We have also created an HTML page with examples of all available button types, including the ability to switch between our four different views.

The HTML for the page looks like this:

```
<html>
<body>
<input type="button" value="Change to: Group1-View1"
onclick="top.changeView(['Shared] Group1', 'View1');"><br>
<input type="button" value="Change to: Group1-View2"
onclick="top.changeView(['Shared] Group1', 'View2');"><br>
<input type="button" value="Change to: Group2-View1"
onclick="top.changeView(['Shared] Group2', 'View1');"><br>
<input type="button" value="Change to: Group2-View2"
onclick="top.changeView(['Shared] Group2', 'View2');"><br>
<input type="button" value="Live" onclick="top.selectPane('live');"><br>
<input type="button" value="Browse" onclick="top.selectPane('browse');"><br>
<input type="button" value="Setup" onclick="top.selectPane('setup');"><br>
<input type="button" value="Show pane" onclick="top.showPane(true);"><br>
<input type="button" value="Hide pane" onclick="top.showPane(false);"><br>
<input type="button" value="Show top title" onclick="top.showTopTitle(true);"><br>
<input type="button" value="Hide top title" onclick="top.showTopTitle(false);"><br>
<input type="button" value="Set time to New Year's Eve" onclick="top.setTime('Dec
31 2004 23:59:50');"><br>
</body>
</html>
```



Tip: You may copy the HTML, and modify it for an HTML page of your own.

When viewed in a browser, our HTML page looks like this:

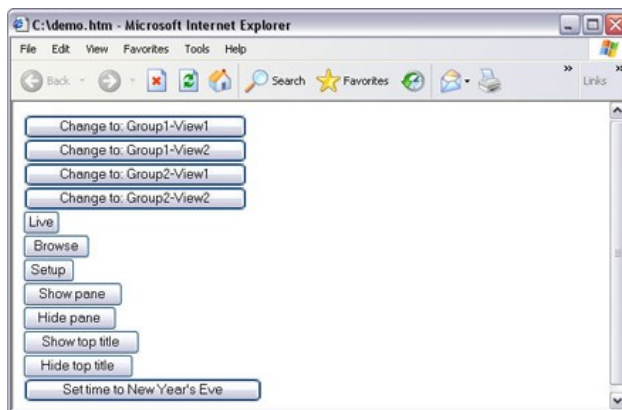

HTML page with buttons for navigating between views

We have saved the HTML page locally, on the C: drive.

When the HTML page is to be used for navigation, saving the HTML page locally is necessary because of security features in Internet Explorer.

When the HTML page is saved locally, a locally installed *Remote Client* will always be able to display it.

Using an HTML Page with Image Map Navigation

You may also create an HTML page with more advanced content, for example an image map allowing users to switch between views.

Example of an HTML Page with an Image Map

In the following example we have kept the *Remote Client* groups and views from the previous example.

Instead of using buttons, we have created an HTML page with an image of a floor plan, and created an image map based on the floor plan.

Viewed in a browser, our HTML page looks like this:

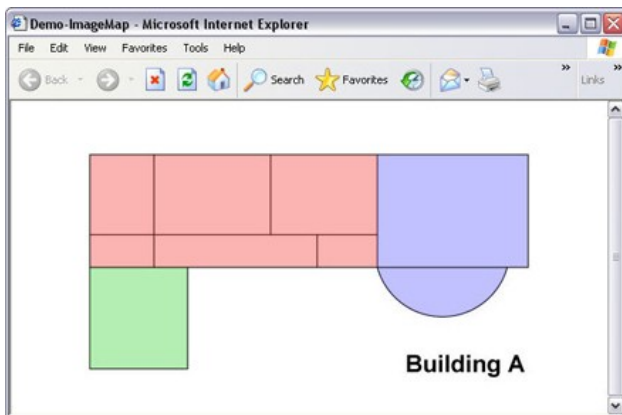

HTML page with image map for navigating between views

How you structure an image map is of course highly individual.

For this example, we divided the floor plan into colored zones, and defined an image map area for each zone. This way, you will be able to simply click a zone in order to go to the view containing cameras from that zone.

For instance, the red zone on our image map mirrors the *Change to: Group2-View2* button from the previous example: When clicking the red zone, you will go to View2 in Group2.

When used in one of our *Remote Client* views, the HTML page looked like this:

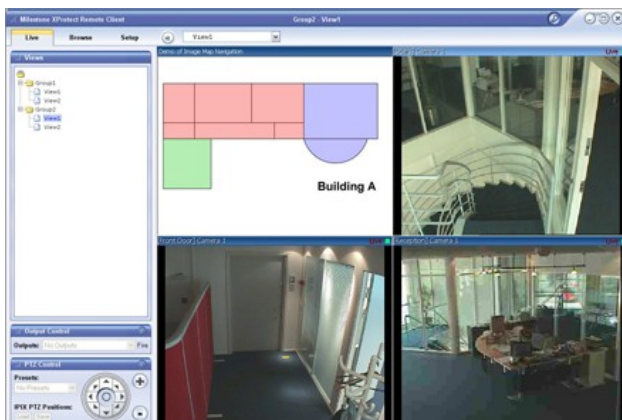

Example of HTML page with clickable floor plan imported into a view

Importing the HTML Page

Importing an HTML page for navigation is no different from importing any other type of HTML page into a view in the *Remote Client*.

The important thing to remember is that the HTML page should be stored locally on your computer.

To import an HTML page, go to the *Remote Client's Setup* tab.

From the *setup* tab's *System Overview* section, drag the *HTML Page* link to the required position in the required view.

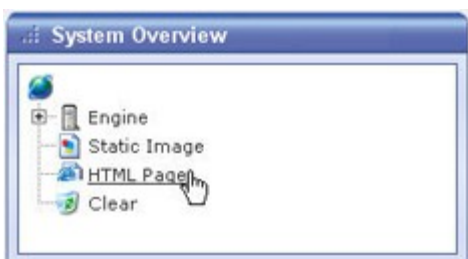

Click and drag *HTML Page* link to required position in view

This will open the *Import HTML Page* window, in which you specify the required HTML page.

You are also able to specify a title for it; the title will appear in the title bar of the HTML page when displayed in the view.

Depending on the navigation features you have included on your HTML page, you may often want to import the HTML page into several views in order for the navigation to fully work.

System Administrator's Check List

Often, it will be a good idea to consult your surveillance system administrator before creating and using HTML pages for *Remote Client* navigation. Surveillance system administrators involved in creating and distributing such HTML pages to *Remote Client* users may use the following check list:

1. **Create** the required HTML page.

The navigation controls in the HTML page must match the views users see in their *Remote Clients*.

For example, in order for a button leading to View2 to work, a view called View2 must exist.

If you intend to distribute a navigation HTML page to a group of users, it is highly recommended that the views in which the HTML page will be used are placed in shared groups.

2. **Save** the HTML page locally on each computer on which it will be used.

When saving the HTML page locally, save it at a location to which an unambiguous path can be defined, for example in a folder on the user's C: drive (example: C:\myfolder).

Saving the HTML page on the user's desktop or in the user's *My Documents* folder will not



work properly due to the way Windows constructs the path to such locations.

3. **Verify** that the *Remote Clients* in which the HTML page will be used are locally installed versions.

If not, download and install the *Remote Client* software on each computer on which the HTML page will be used.

4. **Import** the HTML page into the *Remote Client* views in which it will be used.
5. **Test** that the navigation controls on the imported HTML page work as intended.
6. **Enjoy** simple and intuitive *Remote Client* navigation, tailored to meet your organization's needs.

Logging Out of the Remote Client

To log out of the *Remote Client*, simply click the *Log Out* button in the *Remote Client's* top bar:



Log Out button

Glossary

A

AVI: A popular file format for video. Files in this format carry the .avi file extension.

C

Codec: A technology for compressing and decompressing audio and video data, for example in an exported AVI file. MPEG and Indeo are examples of frequently used codecs.

D

DirectX: A Windows extension providing advanced multimedia capabilities.

F

Frame Rate: A measure indicating the amount of information contained in motion video. Frame rate is typically measured in FPS (Frames Per second). The higher frame rate, the smoother motion in video sequence will appear.

H

HTTP: HyperText Transfer Protocol, a standard for exchanging files across the internet. HTTP is the standard used for formatting and transmission of data on the world wide web.

I

IP Address: Internet Protocol address; the identifier for a computer or device on a network. Used by the TCP/IP protocol for routing data traffic to the intended destination. An IP address consists of four numbers, each between 0 and 256, separated by full stops (example: 192.168.212.2).

IPIX: A technology that allows creation and viewing of 360-degree panoramic images. IPIX is a trademark of Internet Picture Corporation (IPIX).

J

JPEG: An image compression technology, named after the Joint Photographic Experts Group. Files created with JPEG compression usually carry the .jpg file extension.

P

PTZ: Pan/Tilt/Zoom; a highly movable and flexible type of camera.

U

URL: Uniform Resource Locator; an address of a resource on the world wide web. The first part of a URL specifies which protocol (i.e. data communication standard) to use when accessing the resource, whereas the second part of the URL specifies the domain or IP address at which the resource is located. Example: <http://www.milestonesys.com>.

Index

| | |
|-------------------------------------------------|--------------------------------|
| —A— | |
| Absolute Positioning | 30 |
| Accessing Locally Installed Remote Client | 13 |
| Accessing Remote Client from Server | 12 |
| Adding Cameras to a View | 19, 22 |
| AVI | 9, 42 , 54 |
| —B— | |
| <i>Browse</i> Tab | 14, 16, 28, 35 , 42, 48 |
| Browser Mode..... | 12 |
| Buffer..... | 39 |
| —C— | |
| <i>Camera Control</i> Section | 27 |
| Camera Settings, Adjusting | 27 |
| Codec..... | 43, 54 |
| Crosshairs..... | 33, 39 |
| —D— | |
| DirectX..... | 8, 54 |
| Download..... | 10 |
| —E— | |
| Event | 39 |
| Export | 42 |
| <i>Export</i> Section..... | 41, 42 |
| Exporting AVI and JPG..... | 42 |
| —F— | |
| Frame Rate | 28 , 43, 54 |
| Full Screen Mode | 12 |
| —G— | |
| <i>Group Control</i> Section | 18, 21 |
| Groups | 15 |
| Groups, Deleting..... | 27 |
| Groups, Renaming | 26 |
| —H— | |
| HTML Page | 9, 25, 47 |
| —I— | |
| Image Bars | 31 |
| Image Map..... | 50 |
| Image Quality | 28 |
| <i>Import HTML Page</i> Window | 26, 51 |
| Installation..... | 10 |
| IP Address | 10 , 13 , 54 |
| IPIX | 8, 33, 34, 39, 54 |



| | |
|---------------------------------------|--------------------------------------------------------|
| IPIX Split Mode..... | 28 |
| —J— | |
| Joystick | 29 , 34 |
| <i>Joystick Setup</i> Window | 29 |
| JPG | 9, 25, 42 |
| —K— | |
| Keyboard Shortcuts..... | 45 |
| —L— | |
| <i>Live Tab</i> | 14, 16, 28, 31 , 47 |
| Logging In | 13 |
| Logging Out | 53 |
| —N— | |
| Navigation, Using HTML Page for | 47 |
| —O— | |
| Output..... | 33 |
| Output Buttons | 33 |
| <i>Output Control</i> Section | 33 |
| —P— | |
| Pan/Tilt/Zoom | 8, 29, 33, 54 |
| Password | 13 |
| Port 80 | 13 |
| Pre/Post Buffer | 39 |
| Preset Positions | 34 |
| Print Section..... | 40 |
| Printing Images | 40 |
| Private Groups..... | 15, 17, 24 |
| PTZ | 8, 29, 33, 54 |
| <i>PTZ Control</i> Section..... | 33, 39 |
| —R— | |
| Relative Positioning | 30 |
| Remote Client, About | 8 |
| —S— | |
| Scaling, HTML Page..... | 26 |
| <i>Sequences</i> Section | 38 |
| <i>Setup</i> Tab | 14, 16, 17, 18, 20 , 24 , 25, 27, 48, 51 |
| Shared Groups | 15, 16, 17, 20 , 24, 48, 51 |
| Shortcut Keys..... | 45 |
| Static Images | 9, 25 |
| <i>System Overview</i> Section..... | 19, 22, 25, 26, 51 |
| —T— | |
| Target Audience..... | 2 |
| Text Message, Mobile Phone..... | See SMS |
| <i>Time Navigation</i> Section | 36 |



| | |
|-----------------------------------------------|--------------------------------------------|
| —U— | |
| User Rights, Defining for Remote Access | 9 |
| —V— | |
| <i>View Control</i> Section | 18, 21 |
| Views | 15 |
| <i>Views</i> Section | 16, 17, 18, 19, 21, 22, 24, 26, 27, 31, 35 |
| Views, Deleting..... | 27 |
| Views, Renaming | 27 |
| —X— | |
| X-Axis, Joystick | 29 |
| —Y— | |
| Y-Axis, Joystick..... | 29 |
| —Z— | |
| Z-Axis, Joystick | 29 |



Milestone Systems A/S
Copenhagen, Denmark
Tel.: +45 88 300 300
Fax: +45 88 300 301
info@milestonesys.com
www.milestonesys.com

RC30-um-3-081106