

**3.24 - 3.26 Version Changes  
Complete**

## Contents

Topic	Version	Page
<b>Authorisation</b>	3.26A	6
<b>Unicode</b>	3.26A	6
<b>System System</b>		
Base System		
Secondary currency enabled in branch	3.26A	6
Login tab: Writes to the Windows event log	3.26B	7
Base Merchandising		
Product movement live	3.26A	7
Base POS		
Base POS tabs	3.26A	8
Automatic Payment	3.26A	8-9
Permitted Payment Types	3.26A	8-9
Searchable Payment Types	3.26A	8-9
General Background for Extension to Base POS	3.26A	9
Foreign Currency Branches	3.26A	9
Base Counter		
New Tab: Other Tab	3.26A	10
New Tab: Branch Counter Tab		10
Parameters		
Financial Parameters: Payment Types	3.26A	11
Branch Parameters: Receipt Texts – Void headers and footers	3.26B	11
<b>Reference Data</b>		
Creation of Pictures	3.26A	12
<b>Items</b>		
Supplier Item Number extended characters	3.26A	12
Supplier Item Group/Supplier Item Number – Display in search boxes	3.26A	13
Filtering with Item Attributes	3.26A	13
Item Search – module	3.26A	13-15
New tables for Stock Corrections	3.26A	16
<b>IBT (Inter Branch Transfer)</b>		
IBT Confirmation Overview	3.26A	16
IBT Confirmation Overview – Corrections Mask	3.26A	17-19
IBT Confirmation – Local Stockrooms	3.26B	20-21
IBT Transfer (Open) – Local Stockrooms	3.26B	22
<b>Order Processing</b>		
CO – Customer Information	3.26A	22
Printing Delivery Notes	3.26A	23
Tax Keys (U.S. Tax save)	3.26A	23-24
Items with delete Status in C. Order Commissioning	3.26A	24

<b>Purchasing Ordering</b>		
Fashion Order		
Adopt/Transfer & Block Number Management	3.26A	25
Adoption of Delivery Dates / Costs	3.26A	26
Adoption without pricing	3.26B	26-28
Recommended Reordering	3.26A	
Column added to Status List		29
<b>Goods In</b>		
GI – Max quantity check	3.26A	29-30
<b>Scanners</b>		
Scanners Data Processing – Max quantity check	3.26A	30
<b>Grid Entry Masks</b>	3.26A	30-31
<b>Allocation, Replenishment, Recall/Replenish</b>		
Calculation of Target/Mins in an Allocation (with replenish) and Recall/Replenish	3.26A	32
Stock Deltas in replenishments	3.26B	32
Allocation Key – Clear remaining quantities check box	3.26B	33-35
Clear remaining quantities when an item has pack set definitions	3.26B	35
Allocation Key – Pack sets in replenishments	3.26B	36-37
Allocation Key – without surplus calculation	3.26B	38-39
Allocation and Allocation Fallback – Branch lists	3.26B	39-45
Allocation Rectification buttons	3.26B	46
<b>Inventory</b>		
General – Scroll areas	3.26A	46
Inventory Start – Currency and Exchange Rate	3.26A	47
Inventory Date and Time Fields	3.26A	47
<b>Stock Display</b>		
Displaying the Sales Price	3.26A	48
<b>Promotions</b>		
Promotion on Total including use with other promotions	3.26A	49-52
Currency for Promotion Price	3.26A	52-53
Promotion Mix & Match/Qty and Price – Item Attribute filters	3.26B	54-55
Promotion Mix & Match – Entering reference numbers in to a field list	3.26B	56-57
Promotion Qty and Price – Entering zero values (exceptions)	3.26B	57-58
<b>Reference Data Addresses</b>		
No Turnover	3.26A	58- 60
Foreign Currency Branches	3.26B	60-61
<b>Statistics</b>		
Statistic snapshot status	3.26A	62
<b>Product Statistics</b>		
Selection/Output of item attributes/SpltmGrp & SpltmNo	3.26A	62
<b>POS</b>		
Integration of Global Refund (Global Blue)	3.26A	62
Screen Journal	3.26A	63
POS Receipt Reprint	3.26A	64
Safety setting for local POS definitions	3.26A	64

Deleting items with authorisation	3.26A	65
Deleting items with unknown scan codes	3.26A	65
No Sale Receipt	3.26A	66
Receipt Return for a receipt created in a different branch	3.26A	66
Enhancement of the “Receipt Reprint” function in the SVTOUCH.POS	3.26A	66
Enhancement to coupons and gift vouchers	3.26A	67
Enhancement to scanning coupons	3.26B	67
Price Changes via scanning as documents discounts	3.26B	76-69
Receipt print – Printing gift vouchers as outstanding change	3.26B	69
DLL Integration	3.26B	70-71
Duty-free sale with a document to be signed	3.26A	71
<b>Extension of POS functions (SVPOS &amp; SVTOUCH)</b>		
Price info when scanning an item on the cashier field	3.26A	71
Payment types used once per receipt	3.26A	72
Positioning of the payments on the amount fields	3.26A	72
Linking of POS Pick up & POS Report	3.26A	73
Payment Types once per transaction	3.26B	73
<b>Remote Request</b>		
Trickle feed	3.26A	73
<b>Personnel Management</b>		
Time Entry	3.26A	73
<b>Bookings</b>		
Book R. Mgmt	3.26A	74
Night Batch set-up procedure – Delete Runs, Delete Items	3.26B	74
<b>Reorganisation of Documentation</b>	3.26A	75

## Authorisations

### **User login and password**

The security concept has been enhanced.

FuturERS now up to 9 levels of security for certain individual functions e.g. no sale, receipt reprint etc. There are also additional password controls for some extra functions such as deleting lines or quantity adjustments. Please see separate documentation.

## Unicode

### **Unicode support**

FuturERS now supports Unicode which allows for receipt and addresses to be maintained and displayed correctly in other languages.

## System Settings

### **Base System – Secondary currency enabled in branch**

The "secondary currency" field is now available for entry in a branch for the purpose of foreign currency branches. This is explained in more detail later.

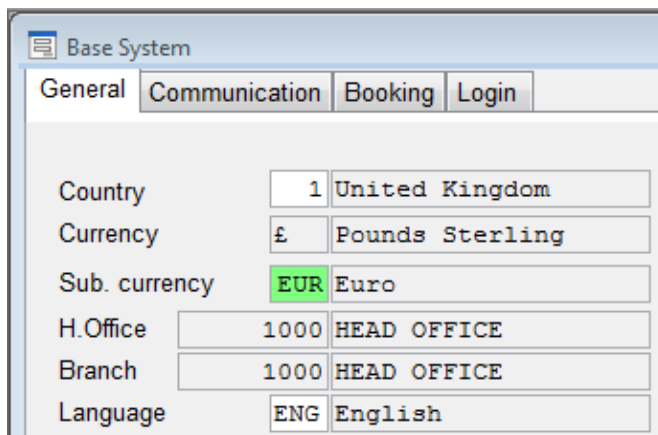

Base System			
General			
Communication			
Booking			
Login			
Country	1	United Kingdom	
Currency	£	Pounds Sterling	
Sub. currency	EUR	Euro	
H. Office	1000	HEAD OFFICE	
Branch	1000	HEAD OFFICE	
Language	ENG	English	

## Base System - Login Tab: Writes to the Windows event log

It is now possible to record login information in the Bookings Log file.

This can display when a user logs in to and out of Futura, and can also indicate when someone has attempted to login and entered the incorrect information.

An example of how this would appear is displayed below. The line that starts with # indicates where someone unsuccessfully attempted to log in under User SVEN.

```
+ 20140715:160852.164:1608: 0: 3576 Processing Goods In (delivery note) finished
20140715:162122.509:1621: 0: 2752 Goods In Booking 1000/106 (Delivery Note)
+ 20140715:162122.681:1621: 0: 2752 Processing Goods In (delivery note) finished
20140715:171223.687:1712: 0: 1856 INGA.VICKERY-PC\INGA.VICKERY: Logon/logoff: Progr. log-in (INGA.VICKERY)
# 20140715:171236.020:1712: 0: 1856 INGA.VICKERY-PC\INGA.VICKERY: Logon/logoff: User error (SVEN)
20140715:171236.036:1712: 0: 1856 INGA.VICKERY-PC\INGA.VICKERY: Logon/logoff: Progr. log-off (INGA.VICKERY)
20140715:171311.117:1713: 0: 4060 INGA.VICKERY-PC\INGA.VICKERY: Logon/logoff: Progr. log-in (INGA.VICKERY)
```

## Base Merchandising

Product Movement Live – This determines when stock delta records (product movements that have not yet been booked) should be created in the system.

- Only when entering = Manual entry of data Goods In, delivery notes
- Also when importing = Electronic entries e.g. imported via EDI or Host Interface
- Always = Created irrespective of source of entry

## Base POS

The layout has been changed to a 'tab' format. Either F7 on the keyboard or the mouse can be used to navigate from 'tab to tab'

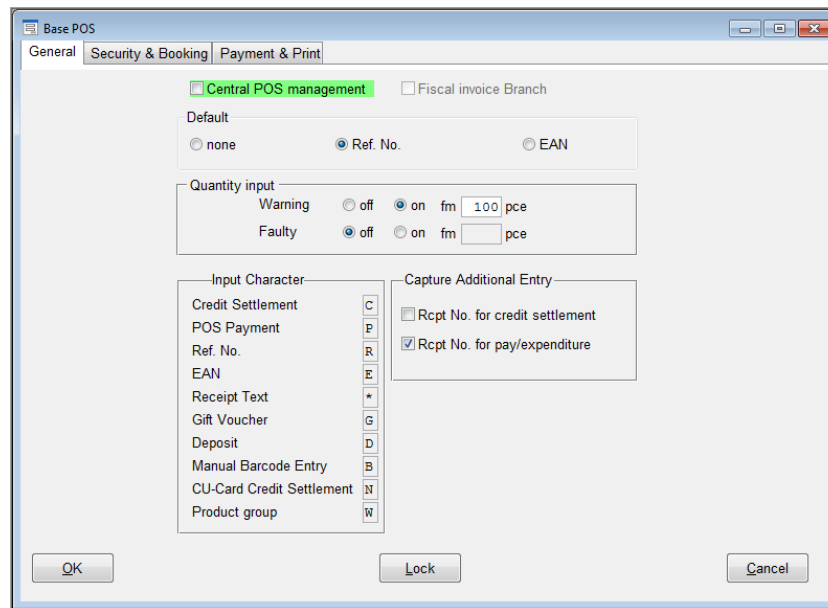

All previous settings from Base POS (pages 1 and 2), have been distributed to these three tabs according to subjects;

1. General
2. Security & Booking
3. Payment & Print – 3 new fields included

## Base POS – Payment & Print tab: New payment settings

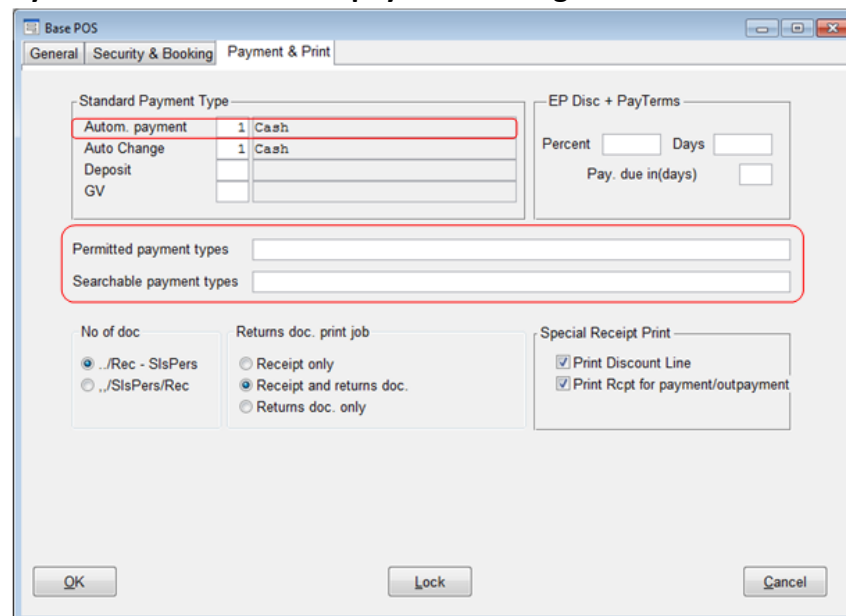

Standard Payment Type		
Autom. payment	1	Cash
Auto Change	1	Cash
Deposit		
GV		

- 
- Automatic Payment - A default setting for all POS in the branch can now be set.
  - Permitted Payment Types - This field can be defined for each branch to determine which payment types are allowed at the POS. If the field is empty, all payment types are permitted
  - Searchable Payment Types - This field can be defined for each branch to determine which payment types are displayed in the search box at the POS.

Note: When an entry is made in "searchable payment types", the user can still enter other permitted payment types at the POS, which are not displayed in the search box.

The general background for these extensions in Base POS is that, in addition to a larger number of payment types, foreign-currency branches (and their own different payment types) can now be accommodated in the same database.

- a) When foreign-currency branches are implemented, the corresponding payment types must be set up for each currency in the head office. By entering restrictions in the Base POS (searchable payments), it allows only the correct payment types for that branch to be displayed in the search function.
- b) The "permitted payment types" entry - By entering payment types in the permitted payments field, you can ensure that only the correct payment types in the currency are permitted at the POS.
- c) Using the "Autom. Payment" and "Autom. Change" entries, it is possible to enter the default payment types for payment and change back to the customer consistently throughout the branches.

## Foreign Currency Branches

There is a new chapter dealing with foreign-currency branches included in the Planning & Setting manual. This is to allow a branch with a different currency to be set up without the need for additional databases at HO to support it. As previously this was ONLY available with a franchise setup, there is now the possibility to remove different country head office databases, and just work with one main database – please talk to our technical department for more details.

## Base Counter

Two tabs have been added in the Base Counter function named "Other" and "Branch counter"

- **Other tab**

The most recent numbers from the following application areas are displayed;

- Branch Transfer Data – This number can be edited; this displays the last number that was used in either the Goods Requested function or the IBT Confirmations screen. Below is an example of where this number is recorded during the IBT Confirmation.

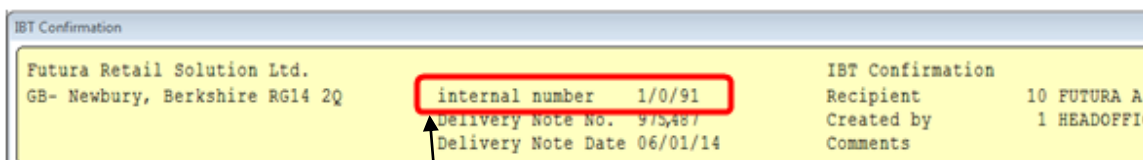

- METO Export
- GI Journal

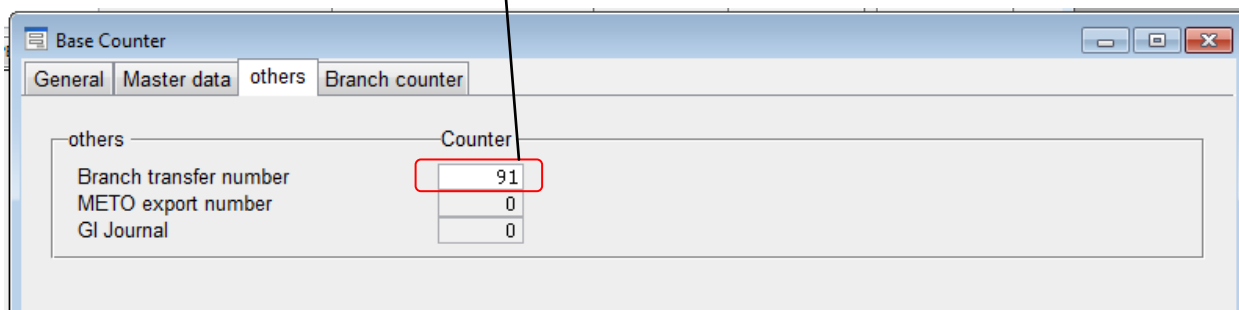

- **Branch Counter tab**

With this screen, it is possible to view the number ranges in a branch for the relevant applications. This can be achieved by entering the branch number in the branch field.

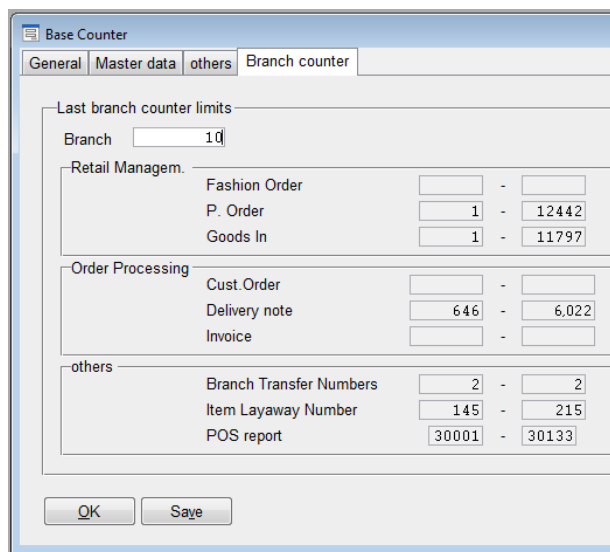
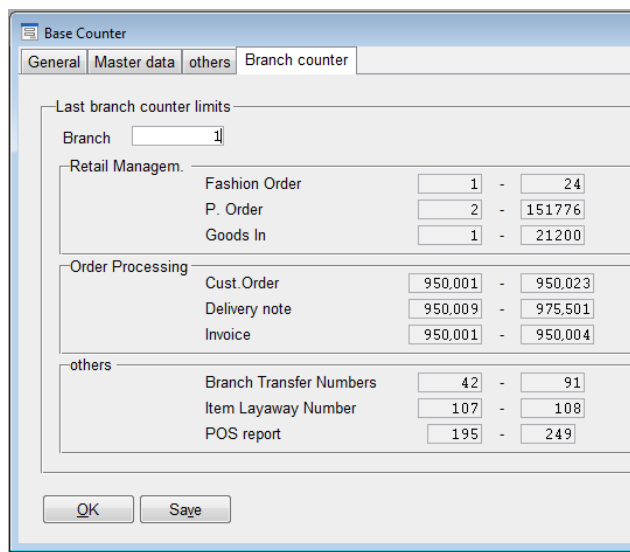

## Parameters

### Finance Parameters – Payment Types

Payment type numbers have been extended from 2 to 3 digits.

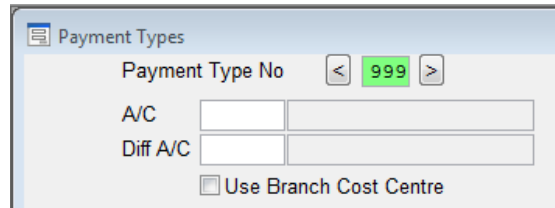

### Branch Parameters - Receipt texts

The function of receipt text maintenance has been extended and now also includes;

- Void receipt header
- Void receipt footer

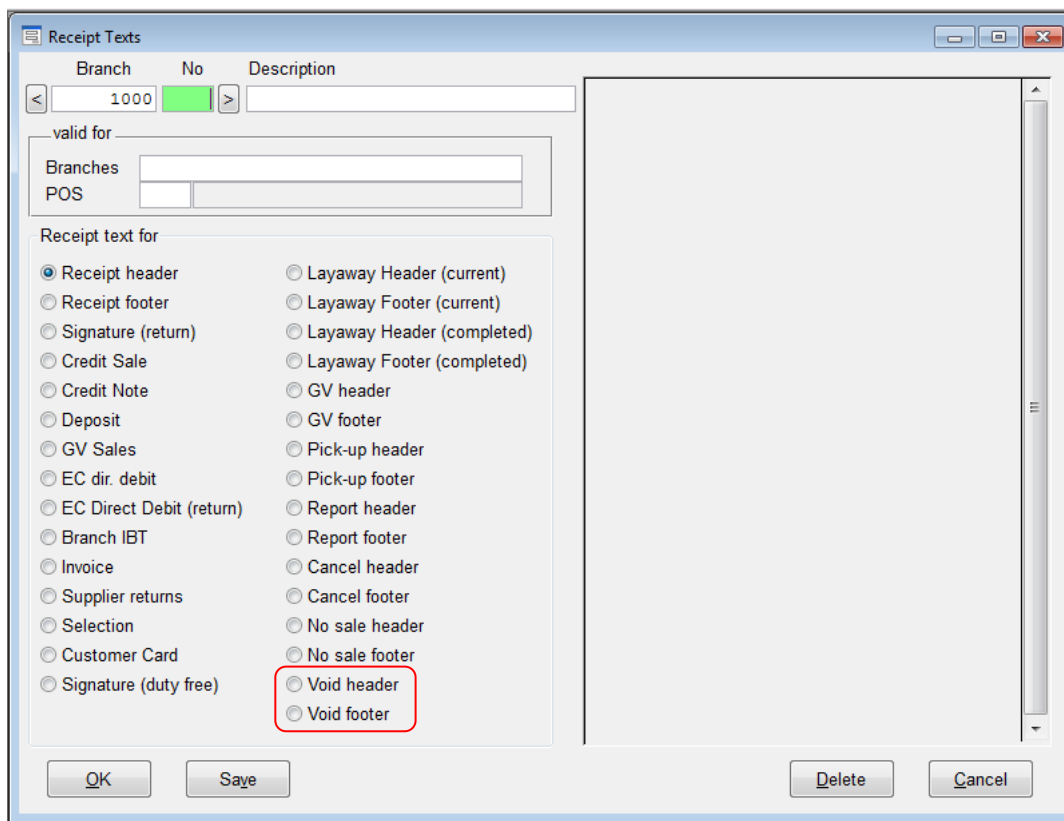

When POS Void (void receipt) is used, the stored texts are printed onto the receipt if valid.

## Reference Data

### Creation of Pictures – items and addresses

The "optimise number of colours" checkbox can also be activated. As a result, the number of colours may be reduced to 256 if the original picture is NOT jpeg format.

Optimise Resolution

Optimise No. of Colours

## Items – Reference Data

### SpltmNo and P.O. SpltmNo - extended characters

In the item reference data, the Supplier Item Number and the PO. Supplier Item Number have been extended to 35 digits. These areas previously limited to 16 digits.

Attribute	Value	Description
HEIGHT	12	

## SpltmGrp and SpltmNo – display in search boxes

The Supplier Item Group can have up to 30 characters.

The Supplier Item Number can have up to 35 characters.

Due to these areas being extended, there is a new technical setting which can be used to either restrict or extend the display of these in the search boxes for Product Statistics.

These are defaulted to 20 characters.

## Filtering with Item Attributes

It is now possible to select items for which no item attribute is set by entering <1 in the Item Attributes (your own definition) field.

By entering >0 you can now select all items for which an item attribute (your own definitions) is saved.

This can be used for example in; Product Statistics, RRO, Discount Rules

## Item Search (module 42227)

This screen allows the user to create a list of items, based on certain filters that are specified in the Selection tab. This list can then be imputed into various other screens where data entry is possible such as;

- Customer Order
- Delivery Note Creation
- Goods In
- Purchase Order
- Inventory Set Entry
- Promotion Qty and Price
- Price Change by Value
- Label Manual Entry

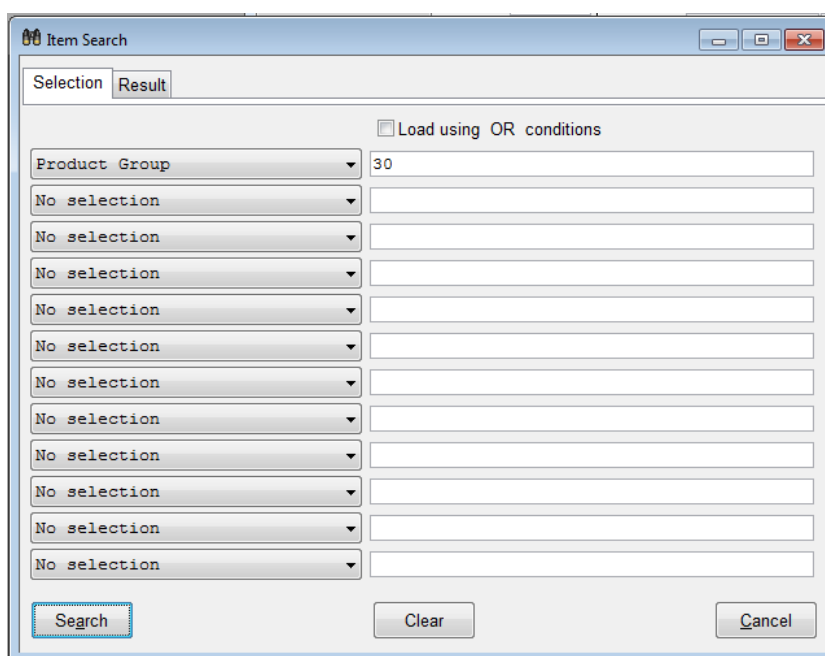

There are technical settings that can be used to preset the selections in the dropdown fields when the screen is open. There is also a separate technical setting which allows item attributes to be used as a filter within the selection fields.

Example of how this can be used;

1. Open the Customer Order screen in the background.
2. Then open the Item Search screen and apply your filters.  
For this example, a filter has been applied to Product Group of 30. When you click on the Results tab, a list of items will displayed in the upper table which meet the filters criteria. This will create a list on the Result Tab of all items that have a PGR of 30, which can be seen in the screenshot on the next page.

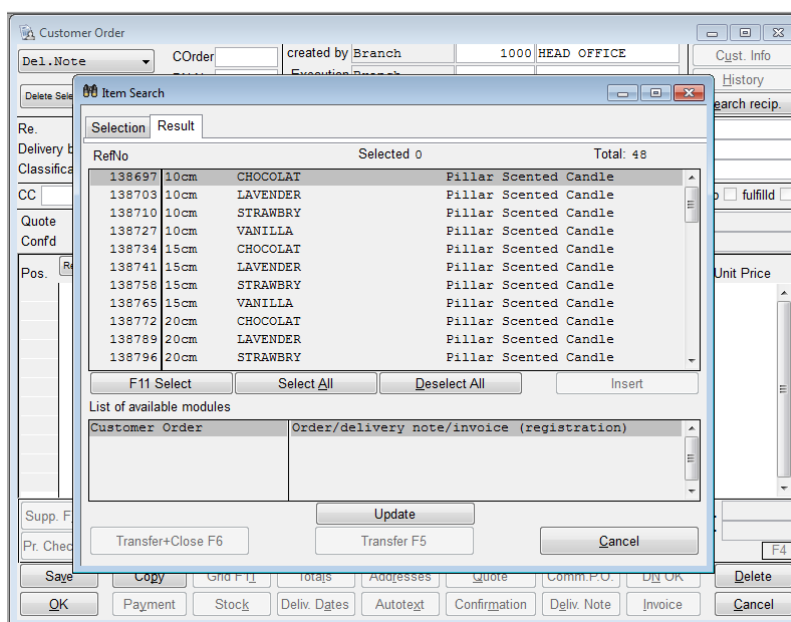

3. The list of available screens which are listed in the lower table of the Item Search: Result tab relates to the additional screens open below. The screenshot below demonstrated that this can have multiple screens available to select from at the same time; e.g. Customer Order, Goods In [Detail List].  
These screens need to be open in the background, which is highlighted on the next page.

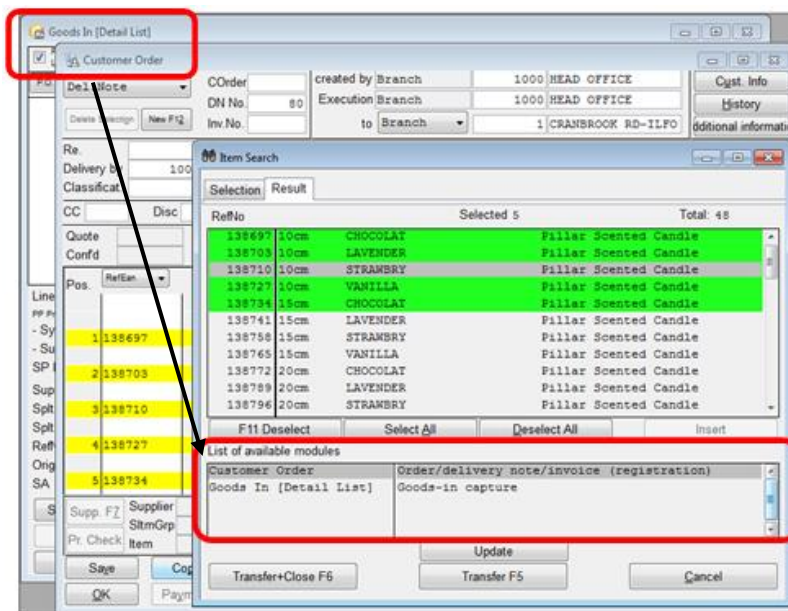

4. By using the Select buttons in the upper table, the user is able to select a couple of items from the list. The system will highlight these green.
5. These can be then inserted into the highlighted module in the lower table by pressing transfer. (This can be seen in the screenshot below, where the ref. nos of the Customer Order screen are the same as the highlighted items in the Item Search)

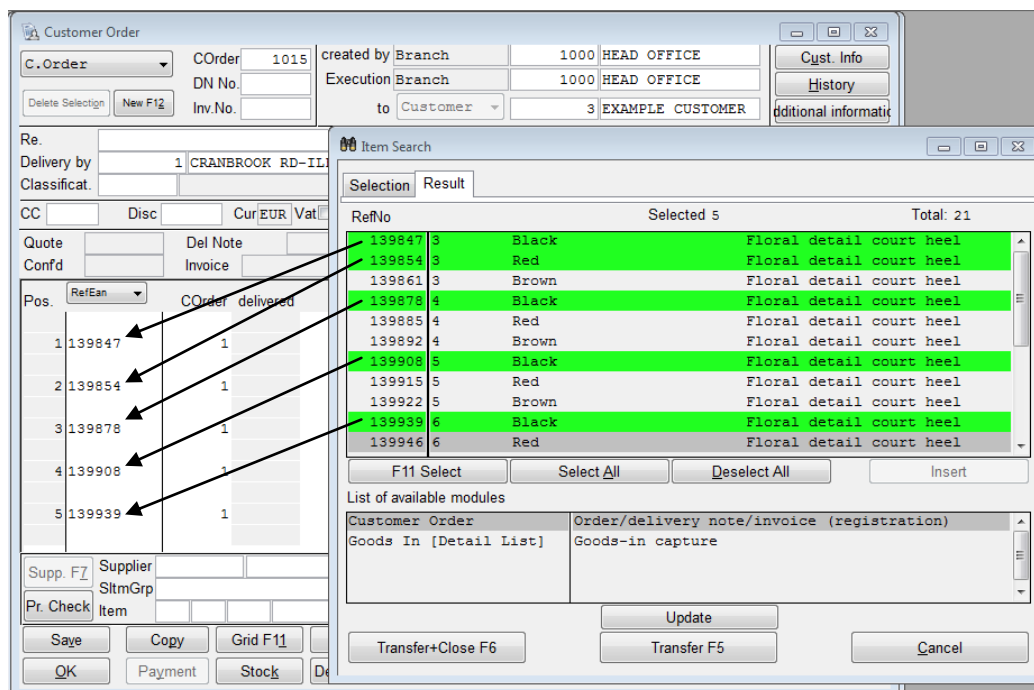

**NOTE:** The module that you would like the items inputted into, must be open on the item line entry for this to work.

## New Tables for Stock Corrections

Processed/booked stock level corrections are now stored in additional tables (LAGERDOC\_KOPF and LAGERDOC\_ZEILE) and are not affected by stock takes. Each type of stock level correction is given a unique type code.

## IBT (Inter Branch Transfer)

### IBT Confirmation Overview

A modification has been made to the IBT Confirmation Overview mask.

1. In the upper left hand corner, the receiving date is used for selection purposes. The receiving date is the date on which the consignee has registered the goods on the basis of an IBT Confirmation.
2. In the middle scroll area, the receiving date of the relevant IBT confirmation is also displayed.
3. In the bottom area, the “sent on” date of the different IBT confirmations is also displayed. This is the date on which the IBT has been registered by the consignor.

## Corrections Mask – Completely Delivered

There is a new function added to IBT Transfer Overview Corrections mask. This allows the user to mark blind confirmations where items were not recorded as ‘Completely Delivered’.

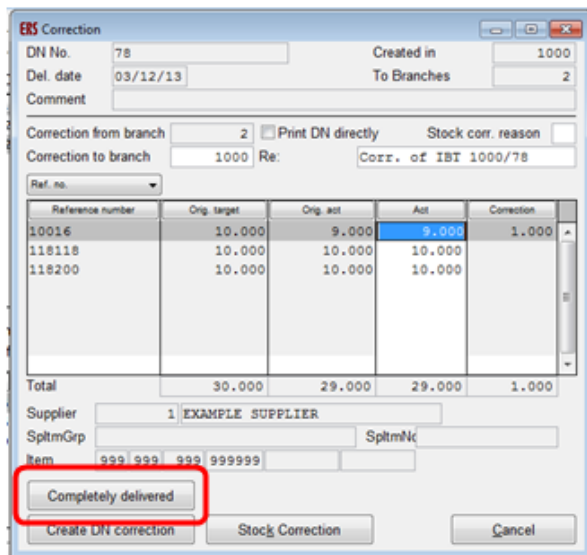

Reference number	Orig. target	Orig. act	Act	Correction
10016	10.000	9.000	9.000	1.000
118118	10.000	10.000	10.000	
118200	10.000	10.000	10.000	
<b>Total</b>	<b>30.000</b>	<b>29.000</b>	<b>29.000</b>	<b>1.000</b>

1. An IBT has been confirmed in without any item entry. The ‘Accept Target’ box was un-ticked.

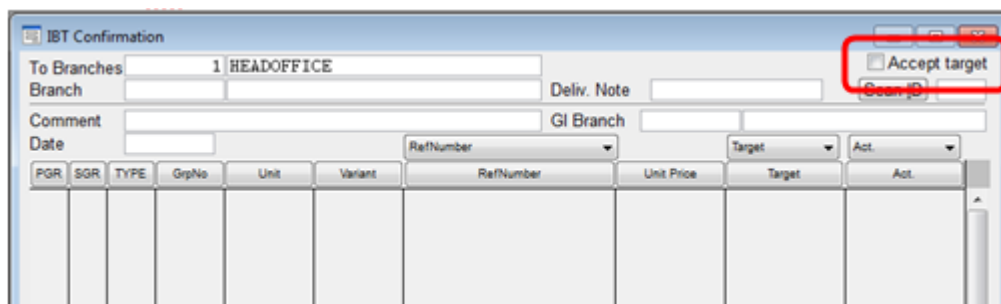

2. This IBT can then be viewed in the IBT Confirmation Overview, as the system has not recorded any items in the confirmation to mark against the delivery. However this IBT was completely delivered. Due to Futura confirmations logic, this stock has been fully booked into the receiving branch, and no further corrections or movements are actually needed. (Example on following page

IBT Confirmation Overview

Rec. date from 06/01/14 Created in  
 Rec. date to To Branches

Only show differences  Hide corrected  Print Details  Only show booked

Rec. D.	Created in	To Branches	DN No.	Target qty	Act. qty	Diff. quantity	Diff. value	Correction
06/01/14	1000	2	55	2.000		-2.000	-12.00	

Comment Sent on 24/11/13  
 Confirmed by INGA.VICKERY Date 06/01/14 15:17:32 Booking Date 06/01/14

PGR	SGR	Type	GrpNo	Unit	Variant	Ref.No.	Unit Price	Target	Act	Diff. value
30	51	30	2	N/U	CHOCOLAT	138819	6.00	2.000		-12.00

- To remove this from the view in the table and help maintain a clean view of just IBT's that need to be attended to, you will need to mark this IBT as 'Completely Delivered'. To do this, press the Correction button to take you through to the correct screen.
- Enter the figures in the Actual column to match the Orig. Act – this should cause the Correction column to be blank and equal zero.

ERS Correction

DN No. 55 Created in 1000  
 Del. date 06/01/14 To Branches 2  
 Comment

Correction from branch 2  Print DN directly Stock corr. reason  
 Correction to branch 1000 Re: Corr. of IBT 1000/55  
 Ref. no.

Reference number	Orig. target	Orig. act	Act	Correction
138819	2.000		2	
Total	2.000	0	2	0.000

Supplier 12345683 HOME FURNISHINGS COMPANY  
 SpltmGrp SpltmNo C-GLA12341  
 Item 30 51 30 2 N/U CHOCOLAT

Completely delivered  
 Create DN correction Stock Correction Cancel

- Then press 'Completely Delivered'

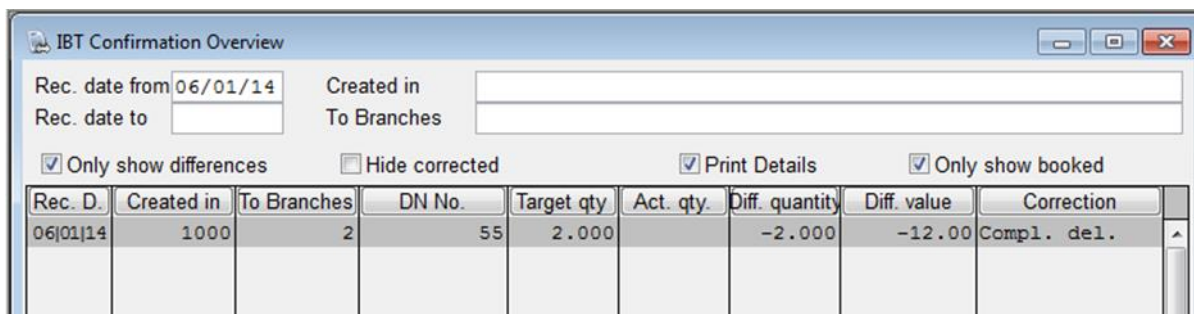

- This should take you back to the front screen and where the Correction column should now be populated with 'Compl. Del.' (completely delivered).
- When you press 'Load Data', the IBT should no longer be visible. This is demonstrated in the screenshot below.

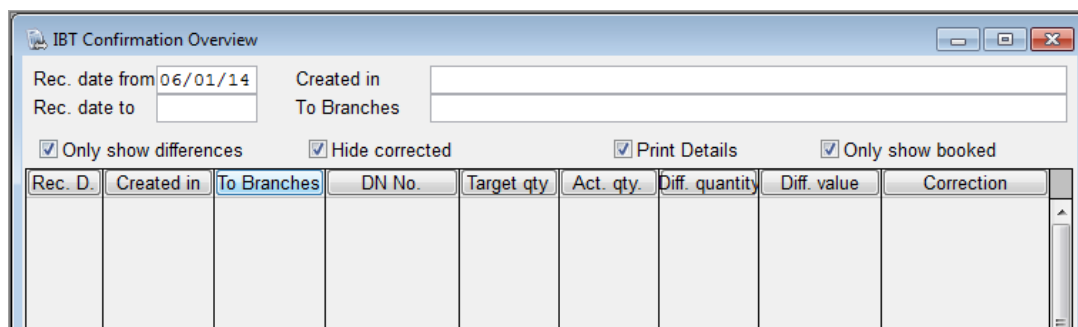

- However, if you un-tick 'Hide Corrected' and 'Load Data'. The IBT should appear be visible for review if needed.

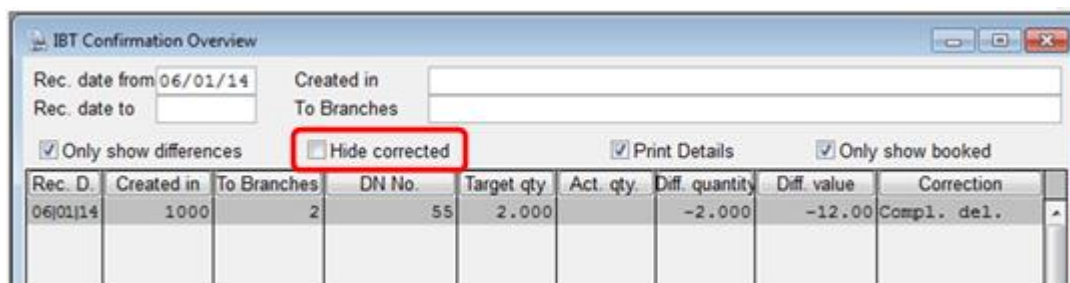

## Local stockrooms in IBT Confirmation / IBT Transfer (open)

### IBT Confirmation:

When a search list for the "GI Branch" field is brought up, it will contain a list of permitted "local stockrooms" that have been permitted against the entered "To Branch" field in the screen.

The list of permitted branch are entered within the branches Address Management record in the following fields;

- Branch's own branch number (usually the "to branch")
- Customer order stockroom
- Stock in transit
- Returns stockroom
- Local stockroom 1 and Local stockroom 2
- Local stockrooms (List)

Example 1 – with entries

Address Management - Branches

AddressType: Branches status: c

No./search term: 1000 HEAD OFFICE

Buttons: Add. info, Miscellaneous, Picture, General, Transfer, Oper.

Branch type: Head Office

Regional branch: [ ]

Replenish. by: 1000

Ordered by: [ ]

C. order stockroom: 1

Stock in transit: 1001

Returns stockroom: [ ]

Loc. stockr. 1: [ ]

Loc. stockr. 2: [ ]

Local stockrooms: 4000

IBT Confirmation

To Branches: 1000 HEAD OFFICE

Branch: 1000 HEAD OFFICE

Deliv. Note: 1

Comment: [ ]

Date: [ ]

GI Branch: 1 FUTURA SHOP 1

Buttons: PGR, SGR, Accept target, Scan ID

Branches Pop-up:

B	1	FUTURA SHOP 1	FUTURA SHOP 1, READING, Store address
B	1000	HEAD OFFICE	, london, the street
B	1001	HEAD OFFICE IN-TRANS	HO In-Transit
B	4000	ONLINE STORE	ONLINE STORE

Example 2 – without entries

Address Management - Branches

AddressType: Branches status: c

No./search term: < 1 > < FUTURA SHOP 1

Add. info: ♦ Miscellaneous Picture ♦ General ♦ Transfer C

Branch type: Branch

Regional branch: C. order stockroom

Replenish. by: 1000 Stock in transit: 5001

Ordered by: 1000 Returns stockroom

Loc. stockr. 1: Local stockrooms

Loc. stockr. 2:

IBT Confirmation

To Branches: 1 FUTURA SHOP 1

Branch: 1 FUTURA SHOP 1 Deliv. Note: 103

Comment: GI Branch: 1 FUTURA SHOP 1

Date: PGR SGR

Branches dropdown:

- B 1 FUTURA SHOP 1 FUTURA SHOP 1, READING, Store address
- B 5001 INTRAN-SIT BR. 1 Intran-sit Br. 1

A branch can book the items entered in this IBT, directly into any of its local stockrooms by entering the stockroom number into the GI Branch field.

IBT Confirmation

To Branches: 1 FUTURA SHOP 1

Branch: 1000 HEAD OFFICE Deliv. Note: 103

Comment: GI Branch: 5001 INTRAN-SIT BR. 1

Date: 08/06/14 RefNumber: Target: Act.:

PGR	SGR	TYPE	GrpNo	Unit	Variant	RefNumber	Unit Price	Target	Act.

## IBT Transfer (open)

When a local stockroom is entered in the GI Branch, during an IBT confirmation, the system can do additional checks in the IBT Transfer (open) screen.

When the branch number is changed in the "To branch" column in the "Faulty IBT confirmations" area, a check is made to determine whether the GI branch (which may have been entered in the IBT confirmation) in this IBT confirmation is a local stockroom of the branch now entered. If this is not the case, then the following system message is displayed and the original branch number is restored;

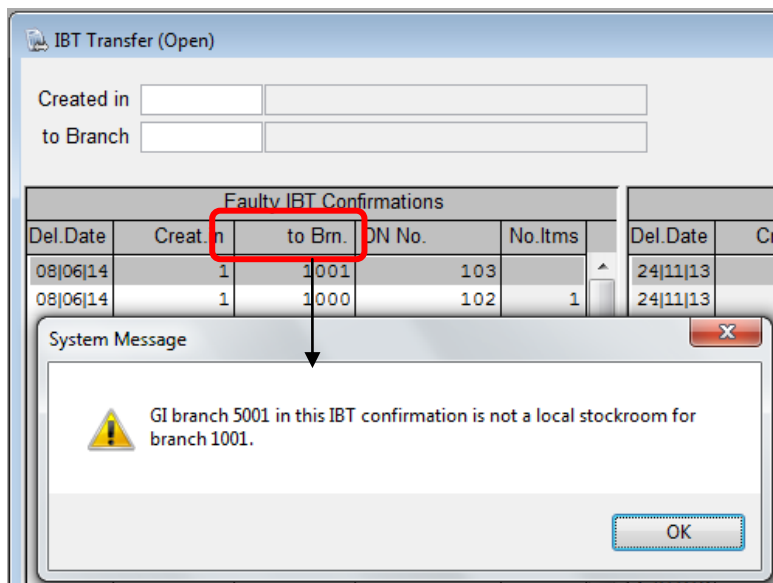

## Order Processing

### Customer Order - Customer Information button

An email address field has been added to the customer information in the Customer Order module

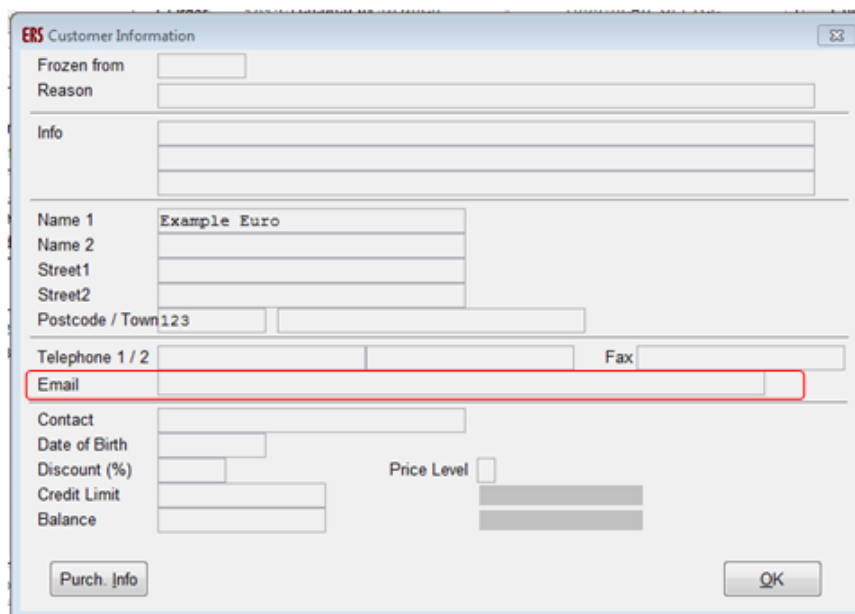

## Printing a Delivery Note

Transport costs are now printed on Delivery Notes.

Del. Note 1000/1015/1

C. Order	Customer No	Branch	Date	Payment Type	Currency	Terms of Payment
1000/1015	2	1	06/01/2014		£	
Remarks				VAT REG No(EU)	Transport type	Exchange Rate
				Company VAT No.		
				VAT REG No	No.PU.	Discount (%)
				Company VAT No.		

Pos	Item No.	Qty	Invoiced	Outstand	Qty	Units	Description	Price	Total	
1	138697	3	3				Pillar Scented Candle 10cm CHOCOLAT	9.00	27.00	
2	138734	1	1				Pillar Scented Candle 15cm CHOCOLAT	15.00	15.00	
3	138765	1	1				Pillar Scented Candle 15cm VANILLA	15.00	15.00	
4							Freight charge at 10.00 %	5.70	5.70	
5							Freight Insurance 5.00 %	2.85	2.85	
								VAT %	net	gross
								0	8.55	8.55
								20.000	47.50	57.00
Dlvry Note Total								£	56.05	65.55
Amount corresponds to								EUR	61.66	72.11

Transport costs include;

- Original Freight (percentage) specified in Base Order – General Tab
- Transport insurance (percentage) specified in Base Order – General Tab

This means that the following is included in the customer order “Additional entries” button

- Original freight %
- Transport insurance %
- Transport costs value

## Tax Keys

It is now possible to enter or change a tax key for each item/PGR line. A “Tk” column has been added to enable this ability and must not be left empty.

Quote	Del Note	06/01/14	produced on	06/01/14	at	22:36	by	INGA.VICKERY
Confid	06/01/14	Invoice	modified on	06/01/14	at	22:36	by	INGA.VICKERY
Pos.	RefEan	COrder	delivered	Inv.	Tk	C	Description	Unit Price
1	138697	3	3	3	1		Pillar Scented Candle	9.00
2	138734	1	1	1				15.00
3	138765	1	1	1				15.00

Value Added Tax

- 1 VAT Standard Rate Sales
- 2 5% VAT Sales
- 3 Zero Rate VAT Sales

Supp. F7	Supplier	12345682	THE CANDLE COMPANY	Delivery			
Pr. Check	SltmGrp		SltmNo	Order		fm	-
	Item	30	51	30	1	10cm	CHOCOLAT F4
				ordered		on	F4

This means that if sales are to be made using a 0% tax key, the user is now able to use the Alt + S search function to select the appropriate key. These keys must already exist beforehand using the VAT function screen.

---

To enable this function, the following must be set in Address Management for the branch;  
Other Tab;

- “Never” This only affects the POS, the tax key can always be changed in Order Processing
- “If duty free” This only affects the POS and not Order processing
- “Without prices” When the tax key is changed, the gross price shown is not changed. When the tax key is changed, the net price is recalculated.
- “With Prices” When the tax key is changed, the gross price is recalculated on the basis of the net price (which is altered) and the changed gross price is displayed.

In general, the following applies;

When a Customer Order/Delivery Note is captured in which the “VAT” checkbox is not checked, the net price is always used; changing the tax rate has no effect.

### **Items with delete Status in C. Order Commissioning**

If an item with delete status is used in the C. Order Commissioning (status at header or detail level of the item), a purchase order quantity would be entered for it and then an attempt is made to create a purchase order. This would be refused because the item is marked as deleted.

The user is informed by the following system message:

*“The item has been selected for deleting and can therefore no longer be ordered”*

and

*“Not all of the purchase order could be created”*

## Purchase Ordering

### Fashion Order – Adopt/Transfer and Block Number Management

There is a new technical setting entry has been created which defines whether an attempt will be made to retain these item position numbers when adopting from the Fashion Order and to transfer them as block numbers in the Purchase Order created.

Position	PGR	SGR	Type	Ori	SA	SupplierItemGroup	SpItaNo.	Alloc %	F12	Pieces	PP Price	SP (gross)
Assortment	SpltmDescription						Disc. % 2	AK	Margin%	CP total	SP total	
1	261	12	84	1	Borsalino	B048				228	10.40	26.00
					Elle Padded Balconette Bra					52.00	2,371.20	5,928.00
2	262	12	95	2	White Polka	VL40				108	7.39	19.01
					Elle White Polka Dot Brief					53.35	798.12	2,053.08

The 2 options available give the following results;

- New block numbers are created / assigned in the purchase order produced. This is the defaulted setting.
- An attempt is made to retain the line numbers in the Fashion Order when transferring and to adopt them as block numbers into the purchase order.

**Fashion Order Adopt/Transfer**

Rcpt. Text: P.O.(s) Produced

- SpltmTxt
- SpltmGp
- SpltmNo
- PGR Text
- SGR Text
- TYPE Text

Report:

- Error
- Warning
- Information

P.O. Produced:

- H.O. P.O. with alloc. info
- H.O. P.O. w/o alloc. info
- Single Branch P.Orders
- Duplicate blocks with replenish qtys

Setup Item:

- Set up items without PO quantities as well
- Use P.O. No. as GrpNo
- Standardise picture files
- Complete PU replenish. from PU order

Item Group per block:

- One IGR per P.O. block
- New IGR if Var. not unique
- One IGR per Supplier colour

Buttons: OK, Cancel

**Note:**

It is, for instance, not possible to keep the block number if the “One IGR per supplier colour” checkbox is activated for the Order Adopt.

## Adoption of Delivery Dates / Costs

Adoption of delivery dates / delivery costs from the supplier's reference data is now also applied to the creation of a new purchase order from the "C.Order Commissioning" module.

## Adopting a Fashion Order without pricing

There are new system configurations that control whether items without a PP or SP price can be adopted from a Fashion Order or not.

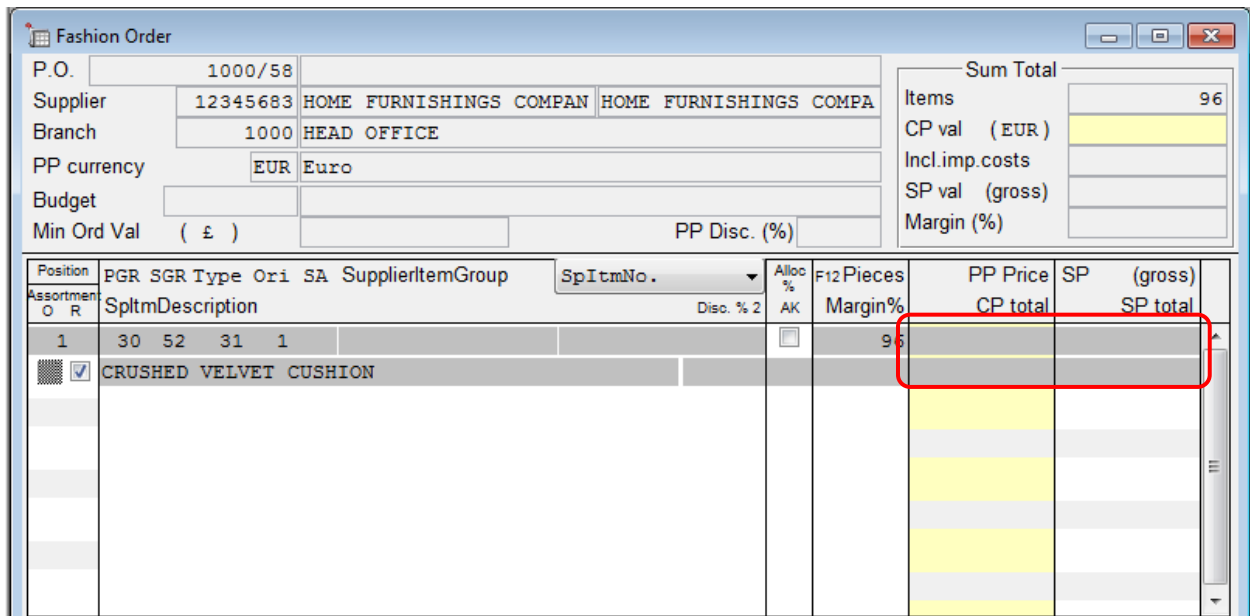

Position	Assortment	PGR	SGR	Type	Ori	SA	Supplier	Item Group	SpItemNo.	Alloc %	F12 Pieces	Margin %	PP Price	SP (gross)	CP total	SP total
1	30 52 31 1										96					
	<input checked="" type="checkbox"/>	CRUSHED VELVET CUSHION														

- **PP PRICE (NEW ITEMS)**

This entry determines whether it is possible to allow a PP price of £0.00 in the item reference data when adopting a Fashion Order and creating the associated new items (item groups or item details).

- A PP price of £0.00 is not possible and will result with an error during adoption. None of the items entered into this Fashion Order will be created. This is the defaulted setting.

Fashion Order Acceptance Log			
Supp	Name	Pos	Text
2345683	HOME FURNISHINGS COMPANY	1	* Produce purchase order 1000/339 for branch 1000
2345683	HOME FURNISHINGS COMPANY	1	I Item group ( PGR 30 SGR 52 TYP 31 GrpNo 2 ) will be set up
2345683	HOME FURNISHINGS COMPANY	1	I Entered receipt text <CRUSHED VELVET CUSHION>
2345683	HOME FURNISHINGS COMPANY	1	# E PP Price not entered
2345683	HOME FURNISHINGS COMPANY	1	# E PP Price not entered
2345683	HOME FURNISHINGS COMPANY	1	# E PP Price not entered
2345683	HOME FURNISHINGS COMPANY	1	# E PP Price not entered
2345683	HOME FURNISHINGS COMPANY	1	# E PP Price not entered
2345683	HOME FURNISHINGS COMPANY	1	# E PP Price not entered
2345683	HOME FURNISHINGS COMPANY	1	# E PP Price not entered
2345683	HOME FURNISHINGS COMPANY	1	# E PP Price not entered
2345683	HOME FURNISHINGS COMPANY	1	# E PP Price not entered
2345683	HOME FURNISHINGS COMPANY	1	# E Order Adoption unsuccessful!
			* Fashion Order transfers (successful/in total): 0 / 1

- A PP price of £0.00 is possible and will be adopted into the item reference data, when the item is created.

- **SP PRICE (NEW ITEMS)**

This entry determines whether it is possible to allow an SP(RT) price of £0.00 in the item reference data when adopting an Fashion Order and creating the associated new items (item groups or item details).

- A PP price of £0.00 is not possible and will result with an error during adoption. None of the items entered into this Fashion Order will be created. This is the defaulted setting.
- A PP price of £0.00 is possible and will be adopted into the item reference data, when the item is created.

Below is an example, of a Fashion Order that has been successfully adopted without PP price and SP price information. As this shows, the items have been created, however, the log does give a warning that label cannot be produced due to this £0.00 SP.

Head Office N18 3BH London		Fashion Order Acceptance Log			
Order	Supp	Name	Pos	Text	
1000/58	12345683	HOME FURNISHINGS COMPANY	1	* Produce purchase order 1000/343 for branch 1000	
1000/58	12345683	HOME FURNISHINGS COMPANY	1	I Item group ( PGR 30 SGR 52 TYP 31 GpNo 2 ) will be set up	
1000/58	12345683	HOME FURNISHINGS COMPANY	1	I Entered receipt text <CRUSHED VELVET CUSHION>	
1000/58	12345683	HOME FURNISHINGS COMPANY	1	I Item with Ref.No. 142588 will be set up (N/U,CHOCOLAT)	
1000/58	12345683	HOME FURNISHINGS COMPANY	1	W Item with Ref.No. 142588 has no SP price. Labels, therefore, cannot be produced!	
1000/58	12345683	HOME FURNISHINGS COMPANY	1	I Item with Ref.No. 142595 will be set up (10cm,CHOCOLAT)	
1000/58	12345683	HOME FURNISHINGS COMPANY	1	W Item with Ref.No. 142595 has no SP price. Labels, therefore, cannot be produced!	
1000/58	12345683	HOME FURNISHINGS COMPANY	1	I Item with Ref.No. 142601 will be set up (15cm,CHOCOLAT)	
1000/58	12345683	HOME FURNISHINGS COMPANY	1	W Item with Ref.No. 142601 has no SP price. Labels, therefore, cannot be produced!	
1000/58	12345683	HOME FURNISHINGS COMPANY	1	I Item with Ref.No. 142618 will be set up (20cm,CHOCOLAT)	
1000/58	12345683	HOME FURNISHINGS COMPANY	1	W Item with Ref.No. 142618 has no SP price. Labels, therefore, cannot be produced!	
1000/58	12345683	HOME FURNISHINGS COMPANY	1	I Item with Ref.No. 142625 will be set up (N/U,VANILLA)	
1000/58	12345683	HOME FURNISHINGS COMPANY	1	W Item with Ref.No. 142625 has no SP price. Labels, therefore, cannot be produced!	
1000/58	12345683	HOME FURNISHINGS COMPANY	1	I Item with Ref.No. 142632 will be set up (10cm,VANILLA)	
1000/58	12345683	HOME FURNISHINGS COMPANY	1	W Item with Ref.No. 142632 has no SP price. Labels, therefore, cannot be produced!	
1000/58	12345683	HOME FURNISHINGS COMPANY	1	I Item with Ref.No. 142649 will be set up (15cm,VANILLA)	
1000/58	12345683	HOME FURNISHINGS COMPANY	1	W Item with Ref.No. 142649 has no SP price. Labels, therefore, cannot be produced!	
1000/58	12345683	HOME FURNISHINGS COMPANY	1	I Item with Ref.No. 142656 will be set up (20cm,VANILLA)	
1000/58	12345683	HOME FURNISHINGS COMPANY	1	W Item with Ref.No. 142656 has no SP price. Labels, therefore, cannot be produced!	
1000/58	12345683	HOME FURNISHINGS COMPANY	1	I Order Adoption successful!	
				* Fashion Order transfers (successful/in total): 1 / 1	

- **PP PRICE (EXISTING ITEMS)**

This entry determines whether it is possible when adopting a Fashion Order for items/item details which already exist in the item reference data (i.e. a repeat order) to allow a PP price of £0.00 for the purchase order (repeat order). There are 3 ways that the system can make these checks;

- A PP price of £0.00 is allowed when adopting the Fashion Order, however the Purchase Order that is raised will fall back on the item price set in the item reference data. If the item reference data is £0.00 also the adoption will not be successful. This is the defaulted setting.
- A PP price of £0.00 is not allowed and the Fashion Order will fail to be adopted.
- A PP price of £0.00 is allowed and can be used to raise a Purchase Order with a PP price of £0.00 for an existing item also. An adoption will occur, even if the item reference data has a PP price of £0.00

- **SP PRICE (EXISTING ITEMS)**

This entry determines whether it is possible when adopting an Fashion Order for items/item details which already exist in the item reference data (i.e. a repeat order) to allow an SP(RT) price of £0.00 for the purchase order (repeat order). There are 3 ways that the system can make these checks;

- a) An SP(RT) price of £0.00 is allowed when adopting the Fashion Order. However the system will fall back on the item price set in the item reference data when raising the Purchase Order. If the SP(RT) price is £0.00 in the item reference data, then the Fashion Order will fail to adopt. This is the defaulted setting.

Head Office N18 3BH London		Fashion Order Acceptance Log			
Order	Supp	Name	Pos	Text	
1000/58	12345683	HOME FURNISHINGS COMPANY	1	* Produce purchase order 1000/340 for branch 1000	
1000/58	12345683	HOME FURNISHINGS COMPANY	1	I Item group ( PGR 30 SGR 52 TYP 31 GrpNo 2 ) will be set up	
1000/58	12345683	HOME FURNISHINGS COMPANY	1	I Entered receipt text <CRUSHED VELVET CUSHION>	
1000/58	12345683	HOME FURNISHINGS COMPANY	1	# E No SP Price entered	
1000/58	12345683	HOME FURNISHINGS COMPANY	1	# E No SP Price entered	
1000/58	12345683	HOME FURNISHINGS COMPANY	1	# E No SP Price entered	
1000/58	12345683	HOME FURNISHINGS COMPANY	1	# E No SP Price entered	
1000/58	12345683	HOME FURNISHINGS COMPANY	1	# E No SP Price entered	
1000/58	12345683	HOME FURNISHINGS COMPANY	1	# E No SP Price entered	
1000/58	12345683	HOME FURNISHINGS COMPANY	1	# E No SP Price entered	
1000/58	12345683	HOME FURNISHINGS COMPANY	1	# E No SP Price entered	
1000/58	12345683	HOME FURNISHINGS COMPANY	1	# E Order Adoption unsuccessful!	
				* Fashion Order transfers (successful/in total): 0 / 1	

- b) An SP(RT) price of £0.00 is not allowed and the Fashion Order will fail to be adopted
- c) A SP(RT) price of £0.00 is allowed and can be used to raise a Purchase Order with a PP price of £0.00 for an existing item also. An adoption will occur, even if the item reference data has a PP price of £0.00

- LIST PRICE (NEW ITEMS)

A new system setting determines whether it is possible to allow a list price of £0.00 for price codes on the Extra Info mask when adopting a Fashion Order and creating new items. There are two choices;

- a) £0.00 prices are not allowed. If a value is not available when the order is adopted, then the system will adopted values in accordance with the applicable rules set out in the Price Codes screen. This is the defaulted setting.
- b) £0.00 prices allowed and if entered in the Extra Info mask and are adopted. If values are not entered in this mask, then the system will use the rules in the Price Code screen to determine the values.

## Recommended Reordering – RRO Execution – Status List

Status List — Reco

13 days  
 13 weeks  
 13 months

An extra column has been added to the status list to allow the user to select from 13 days/ 13 weeks or 13 months.

This enables the user to view the sales including for the same month last year.

Total	Dec	Nov	Oct	Sep	Aug	Jul	Jun	May	Apr	Mar	Feb	Jan	Dec
1							1						

## Goods In

### GI – Max quantity check

A new technical setting has been added to allow for a maximum number to be entered which should not be exceeded during a manual Goods In.

This check quantity is only taken into consideration when manually capturing quantities during the Goods In process. This entry is not evaluated when data is imported electronically.

A system message is issued if the quantity entered is greater than this value.

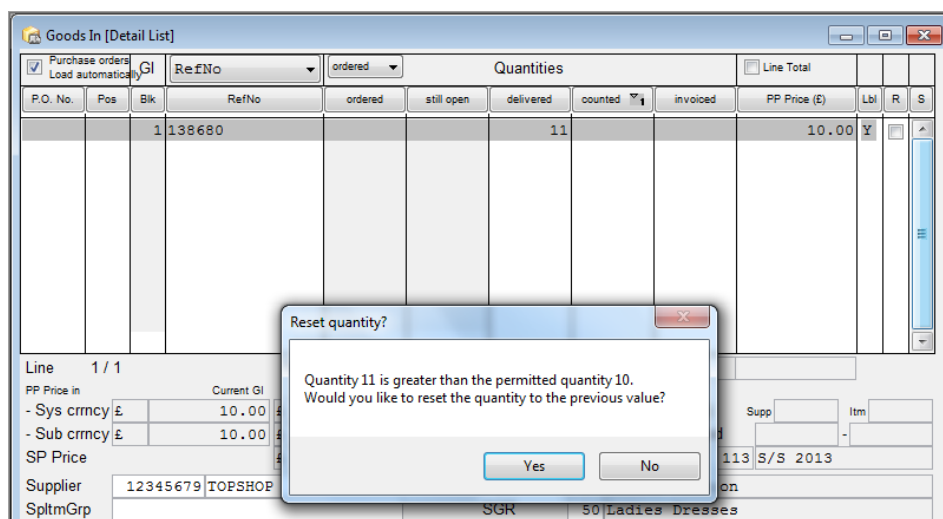

---

Example:

*“The quantity 11 is greater than the permitted quantity of 10.  
Would you like to reset the quantity to the original value? Yes/No”*

- Yes - The entered figure will change back to the figure displayed. E.g. if the field was blank then the value will change back to blank, if it displayed 9, it would change back to 9.
- No - The actual figure you have entered will remain in the field. In the above example, 11 will remain in the field.

### **Scanners**

A new technical setting has been created which allows for a maximum number to be entered which should not be exceeded, when scanning items.

This number is taken in to consideration when capturing quantities during “Scanner Data Processing” for the following function types;

- Goods-In
- Delivery
- Supplier Return

(This entry is not evaluated when data is imported via a Host Interface)

A system message is issued if the quantity entered is greater than this value.

Example:

*“The quantity 151 is greater than the permitted quantity of 150.  
Would you like to reset the quantity to the original value? Yes/No”*

- Yes - The entered figure will change back to the figure displayed. E.g. if the field was blank then the value will change back to blank,
- No - The actual figure you have entered will remain in the field. In the above example, 151 will remain in the field.

### **Grid Entry Masks**

There is a new technical setting, which defines what stock level is shown on the “grid” entry screens which are displayed in the following modules;

- Customer Order – “Grid F11” – Delivery quantities
- Purchase Order – Grid F12” – PO Quantities
- Goods Requested – “Grid” – Requested quantities

There are 2 options that can be displayed;

- a. Show the booked stock levels – excluding any deltas
- b. Show the current stock levels – this is booked stock and delta records

Examples of these options are displayed in screenshots on the following page.

Option a. will show the same stock level at Stock Display with the 'Curr' box deactivated;

Branch	Stock	O.P.O.	Stock
2			
7			
8			
1000	12	54	12
<b>Total</b>			
	12	54	12

Variant	150g	250g	500g	750g
CHOCOLA				
LAVENDE				
SPI APP	6			
STRAWBR				
VANILLA				

Option b. will show the same stock level at Stock Display with the 'Curr' box activated;

Branch	Stock	O.P.O.	Stock
2	10		10
7			
8			
1000	22	54	22
<b>Total</b>			
	32	54	32

Variant	150g	250g	500g	750g
CHOCOLA				
LAVENDE				
SPI APP	6			
STRAWBR				
VANILLA				

---

## **Allocation, Replenishment, Recall/Replenish**

### **Calculation of Target/Mins in an Allocation (with replenish) and Recall/Replenish**

There are 2 new technical settings for Allocation (with replenishment) and Recall/Replenish.

The first entry is for allocation and replenishment figures. There are 2 options that this setting can be set to:

- a. The basis for calculation and comparison is the maximum of either target or minimum stock level (MAX (target, min)) – This is the default setting.
- b. The total of target and minimum stock levels is generally used (SUM (target, min))

This second entry is for recall/replenishment calculation. There are 2 options that this setting can be set to:

- a. The basis for calculation and comparison is the maximum of either target or minimum stock level (MAX (target, min)) – This is the default setting.
- b. The total of target and minimum stock levels is generally used (SUM (target, min))

### **Stock deltas in replenishments**

There are new technical settings that define how the stock deltas available for the replenishment stockroom are taken into account when calculating replenishment data.

This can be defined for each of the following stock movements;

- Goods In
- Allocation
- Delivery Notes
- IBT Delivery Note
- POS Receipt
- IBT POS Receipt
- Other

There are 4 different options to choose how the movements should be taken into account;

1. Only include negative deltas
2. Do not include any deltas
3. Include all deltas
4. Only include positive deltas

This means that you can control what stock is included in you replenishments in a much more fine-tuned way;

For example, it would be possible for a replenishment to use stock that is entered on the system but not GI+Booked (meaning not fully booked on to the system e.g. against the PO). The issue with this would be, what if adjustments were needed later on that day, but you have already replenished the stock.

## Allocation Key – Clear remaining quantities checkbox calculations

The “Clear Rem. Qties” (clear remaining quantities) checkbox is used when determining replenishment quantities for Seasonal Items.

The following calculations and results are to be included in the Planning and Setting manual in the chapter; Replenishment.

- 1) Replenishment Stockroom stock level has a stock level of 11 pieces.  
The seasonal item has been sold in three branches, 3 pieces each.
  - 1.1 Min. Replen Qty = 1  
Clear Rem Qties = Deactivated  
Each branch receives a quantity of 3 units in the replenishment calculation. (3,3,3)  
The remaining 2 units are left in the Replenishment Stockroom
  - 1.2 Min. Replen Qty = 1  
Clear Rem Qties = Activated  
All stock is distributed between all branches and none remain in the Replenishment Stockroom.  
Where the remaining 2 units go is dependent on whether there are branch priorities set up in the Address Management page or not.

### Results of 1 – without branch priorities

Branch	STOCK	SEASONAL SALES	Clear rem qties - Deactivated Qty replenished	Clear rem qties - Activated Qty replenished
Replenishment Stockroom	11			
Branch 1		3	3	4
Branch 2		3	3	4
Branch 3		3	3	3
Totals:		9 sold	9 replenished	11 replenished

- 2) Min. Replen Qty = 2  
This will have the same results as 1.1 and 1.2 explained above.  
Reason: The sales quantity of 3 means that the minimum replenishment quantity is reached.
- 3) Min. Replen Qty = 3  
This will have the same results as 1.1 and 1.2 explained above.  
Reason: The sales quantity of 3 means that the minimum replenishment quantity is reached.

- 4) Min. Replen Qty = 4  
Clear Rem Qties = Deactivated

As the sales quantity (3 pieces) per branch is lower than the minimum replenishment quantity, the system will allocate any stock. All stock remains in the stockroom.

- 5) Min. Replen Qty = 4  
Clear Rem Qties = Activated

All stock is distributed from the replenishment stockroom completely. This only applies to seasonal items only.

Reason: Seasonal items are usually replenished in accordance with their sales figures. The "Clear rem.qties" checkbox can be activated in order that the replenishment stockroom is cleared if it only contains "remaining quantities".

Results of 4) and 5)

Branch	STOCK	SEASONAL SALES		Clear rem qties - Deactivated Qty replenished	Clear rem qties - Activated Qty replenished
Replenishment Stockroom	11				
Branch 1		3			4
Branch 2		3			4
Branch 3		3			3
Totals:		9 sold		0 replenished	11 replenished

- 6) Min. Replen Qty = 3  
Clear Rem Qties = Activated  
Sale Qty per Br = 3

6.1 The stock level in the replenishment stockroom =11, all 11 pieces are allocated to the 3 branches (4,4,3).

6.2 the stock level in the replenishment stockroom =12, all 12 pieces are allocated to the 3 branches (4 each)

6.3 the stock level in the replenishment stockroom =13, only 3 pieces each are allocated to the branches (3,3,3). The remaining 4 pieces remain in the replenishment stockroom as this quantity is larger than the minimum replenishment quantity of 3 pieces. If the system had distributed (4,4,4) then this would have left 1 unit in the stockroom, which is below the minimum replenishment quantity and would have meant this 1 unit was never distributed.

6.1 Branch	STOCK	SEASONAL SALES		Clear rem qties - Activated Qty replenished
Replenishment Stockroom	11			
Branch 1		3		4
Branch 2		3		4
Branch 3		3		3
Totals:		9 sold		11 replenished

6.2 Branch	STOCK	SEASONAL SALES	Clear rem qties - Activated Qty replenished
Replenishment Stockroom	12		
Branch 1		3	4
Branch 2		3	4
Branch 3		3	4
	Totals:	9 sold	12 replenished
6.3 Branch	STOCK	SEASONAL SALES	Clear rem qties - Activated Qty replenished
Replenishment Stockroom	13		
Branch 1		3	3
Branch 2		3	3
Branch 3		3	3
	Totals:	9 sold	9 replenished

7) There is a technical setting which can be used to enable the “Clear Rem. Qties” checkbox to be evaluated for Standard Items also. Standard Items are usually evaluated in accordance to targets and minimums that have been set.

### Clear remaining quantities check box – Items with pack set definitions.

The “clear rem. qties.” setting is not used as part of the replenishment calculation for items that have a pack set definition placed against it.

This is because a pack set is only replenished if the replenishment stockroom has sufficient stock levels to send out a whole pack set. If there is not sufficient stock levels, then the item will not be replenished, regardless whether the “clear rem. qties.” is activated or not.

Any “leftover” stock would have to be manually cleared out of the stockroom.

Items - 35/45/50/2 Beaded Clutch Bag

Ref No	Unit	Variant	St. Per	SpltmNo	P.O SpltmNo	Core	Target	PP Price (List)	SP Price (RT)
140928	Small	Black	114					20.00	50.00
140942	Small	Red	114					20.00	50.00
140966	Small	Brown	114					20.00	50.00
140935	Medium	Black	114					20.00	50.00
140959	Medium	Red	114					20.00	50.00
140973	Medium	Brown	114					20.00	50.00

Supplier: 1 EXAMPLE SUP | Order: 1 EXAMPLE SUP | PU per Unit | C/T per Unit

Prices | Sp. PP prices | EAN/UPC | Search term | Item links | Detail data

Supplier size: Small | Statistical period: Spring/Summer 2014  
 Supplier colour: Black | 01/04/2014 - 01/09/2014  
 SpltmNo: | P.O SpltmNo: |  
 Max Disc: 50.00 | Bonus %: | Reference price: | Status:  active  inactive  delete  
 Fixed Price:  | Min. Order: | Qty Type: | Cost Price: weighted  
 Weight [kg]: | PU Order: | Comp. Qty: |  
 Fill. wght [kg]: | PU Replen.: 3 | Qty: |

Attribute | Value | Description | Attribute | Code | Description

Buttons: OK, Stock F4, Price Info, Sort, Grid F12, Cancel

## Allocation Key - Pack Sets calculation

When allocating pack sets, the internal pack set logic has been modified so that the branches will first receive at least one complete pack set if their allocation percentages correspond to a share of at least 50% of the total quantity of the pack set. E.g.

This means that, for now, the "large" branches with a high percentage will receive one pack set less than would be possible to allow the "smaller" branches with a lower percentage to also receive a pack set if their percentage is 50% or over that of 1 pack set.

Afterwards, the allocation of goods continues, so that the "large" branches will usually still receive a large number of pack sets.

Example with the following definitions:

Pack set definition: 1,2,2,1 (6 units per pack)

Purchase order in packs: 100,200,200,100 / Goods-in in pieces: 100,200,200,100 (i.e. 100 packs)

Allocation is set without stock.

The allocation is made on a percentage basis.

NOTE: Due to the example using 100 packs, this means it works out that 1% is equal to 1 pack.

This means that 0.5% is half of 1 pack.

Example 1:

Goods - In ( packs )	Branch 1	Branch 2	Branch 3	Totals
	Allocation Key: Percentage split			
	50%	50%	0.4%	
100	50	50	0	100
200	100	100	0	200
200	100	100	0	200
100	50	50	0	100
<b>Totals: 600</b>	<b>300</b>	<b>300</b>	<b>0</b>	<b>600</b>

Allocation percentages as follows

Branch 1= 50%

Branch 2= 50%

Branch 3= 0.4%

Result after calculating the allocation figures:

Branch 1= 50, 100, 100, 50

Branch 2= 50, 100, 100, 50

Branch 3 will not receive any goods as the percentage is less than 50% of a pack set

		Unit			
		10	12	14	16
Branch		Black	Black	Black	Black
RefNo		142663	142670	142687	142694
		Stk/Tgt	Stk/Tgt	Stk/Tgt	Stk/Tgt
1	FUTURA SHOP	50	100	100	50
	Packs	50			
2	HIGH ROAD-I	50	100	100	50
	Packs	50			

Example 2:

Goods - In ( packs )	Branch 1	Branch 2	Branch 3	Totals
	Allocation Key: Percentage split			
	50%	50%	0.5%	
100	50	49	1	100
200	100	98	2	200
200	100	98	2	200
100	50	49	1	100
<b>Totals: 600</b>	<b>300</b>	<b>294</b>	<b>6</b>	<b>600</b>

Allocation percentages as follows

Branch 1= 50%

Branch 2= 50%

Branch 3= 0.5%

Result after calculating the allocation figures:

Branch 1= 50, 100, 100, 50

Branch 2= 49, 98, 98, 49

Branch 3= 1, 2, 2, 1

		Unit			
		10	12	14	16
Var		Black	Black	Black	Black
RefNo		142663	142670	142687	142694
Branch		Stk/Tgt	Stk/Tgt	Stk/Tgt	Stk/Tgt
1	FUTURA SHOP	50	100	100	50
Packs	50				
2	HIGH ROAD-I	49	98	98	49
Packs	49				
3	WALTHAMSTOW	1	2	2	1
Packs	1				

Example 3:

Allocation percentages as follows

Branch 1=50%

Branch 2=50%

Branch 3=0.5%

Branch 4=0.5%

Branch 5=0.5%

Result after calculating the allocation figures:

Branch 1=49,98,98,49

Branch 2=48,96,96,48

Branch 3=1,2,2,1

Branch 4=1,2,2,1

Branch 5=1,2,2,1

Goods - In ( packs )	Branch 1	Branch 2	Branch 3	Branch 4	Branch 5	Totals
	Allocation Key: Percentage split					
	50%	50%	0.5%	0.5%	0.5%	
100	49	48	1	1	1	100
200	98	98	2	2	2	200
200	98	98	2	2	2	200
100	49	48	1	1	1	100
<b>Totals: 600</b>	<b>294</b>	<b>294</b>	<b>6</b>	<b>6</b>	<b>6</b>	<b>600</b>

		Unit			
		10	12	14	16
Var		Black	Black	Black	Black
RefNo		142663	142670	142687	142694
Branch		Stk/Tgt	Stk/Tgt	Stk/Tgt	Stk/Tgt
1	FUTURA SHOP	49	98	98	49
Packs	49				
2	HIGH ROAD-I	48	96	96	48
Packs	48				
3	WALTHAMSTOW	1	2	2	1
Packs	1				
4	EAST HAM	1	2	2	1
Packs	1				
5	EDMONTON	1	2	2	1
Packs	1				

## Allocation Key - Without surplus quantity branch calculations

Calculation Modification of the allocation calculation logic

In the "without surplus quantity branch" allocation mode, percentage keys assigned to the surplus quantity branch are ignored.

When allocating with percentages set in the Allocation Key, it is possible to control whether outstanding quantities are allowed to be placed into a different stockroom to the replenishment branch or not.

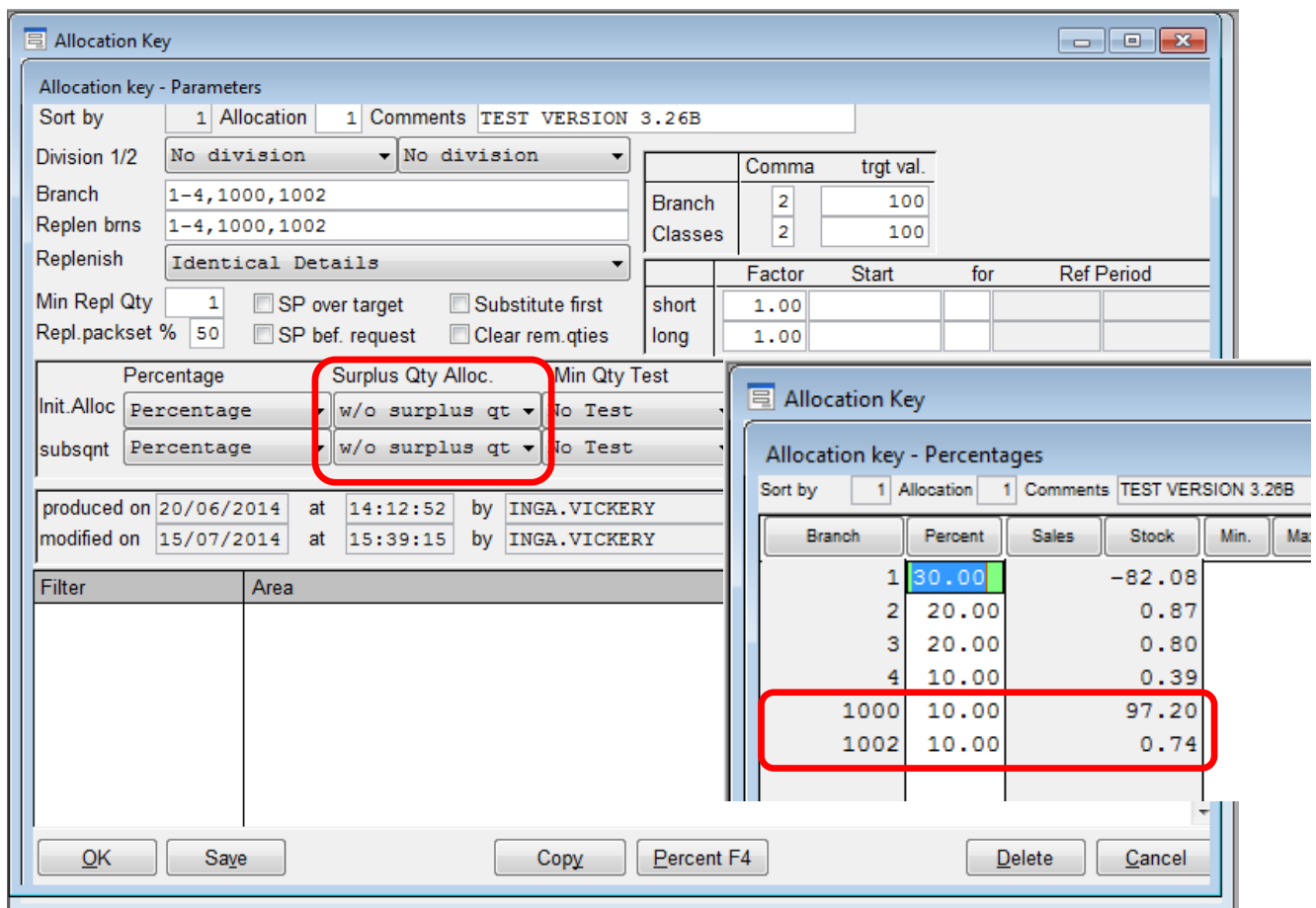

- Sort by: 1 Allocation 1 Comments TEST VERSION 3.26B
- Division 1/2: No division / No division
- Branch: 1-4,1000,1002
- Replen brns: 1-4,1000,1002
- Replenish: Identical Details
- Min Repl Qty: 1
- Repl.packset %: 50
- SP over target, Substitute first, SP bef. request, Clear rem.qties (checkboxes)
- Surplus Qty Alloc. dropdown: w/o surplus qt (highlighted with a red box)
- Min Qty Test: No Test
- Init.Alloc: Percentage
- subsqt: Percentage
- produced on: 20/06/2014 at 14:12:52 by INGA.VICKERY
- modified on: 15/07/2014 at 15:39:15 by INGA.VICKERY

An inset window titled 'Allocation Key - Percentages' shows the following table:

Branch	Percent	Sales	Stock	Min.	Ma
1	30.00		-82.08		
2	20.00		0.87		
3	20.00		0.80		
4	10.00		0.39		
1000	10.00		97.20		
1002	10.00		0.74		

The 'w/o surplus qt' dropdown and the last two rows of the percentages table are highlighted with red boxes.

In the Allocation Key, there is a field entitled "Surplus Qty. Alloc.". When this dropdown is set to "w/o surplus qt", then a surplus quantity branch entered in an Allocation that is different to the replenishment branch will be ignored and all stock is normally allocated 100% to stores.

If the surplus quantity branch is the same as the replenishment branch, then the percentage key for that branch will be taken into account.

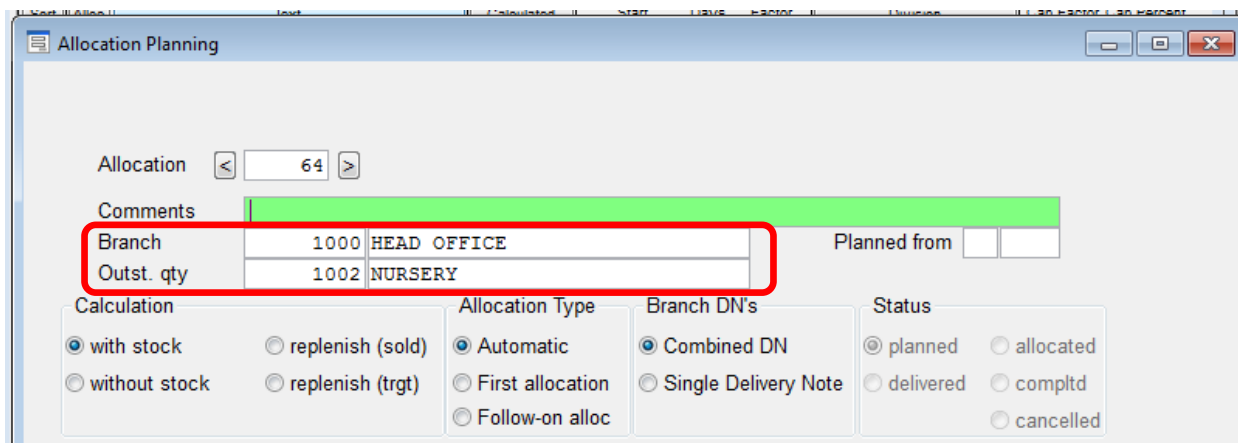

Allocation Planning

Allocation < 64 >

Comments

Branch	1000	HEAD OFFICE	Planned from	
Outst. qty	1002	NURSERY		

Calculation

with stock     replenish (sold)

without stock     replenish (trgt)

Allocation Type

Automatic     First allocation     Follow-on alloc

Branch DN's

Combined DN     Single Delivery Note

Status

planned     allocated

delivered     compltd

cancelled

### Allocation and Allocation Fallback

When calculating an allocation from a Goods In, the system will automatically look to see if there is an allocation plan against any linked Purchase Orders. The system will then attempt to distribute the stock, based on this plan.

If an allocation plan does not exist for the system to use, then there are 2 technical settings which the system uses to determine how this stock should be allocated.

The first technical setting refers to the Allocation and has 2 options;

1. If an Allocation Key exists, then the system will distribute based on the settings in the key. If no Allocation Key exists, then the system will do an equal distribution split based on your branch list set up address management.
2. If an Allocation Key exists, then the system will distribute based on the settings in the key. If no Allocation Key exists, then the system will NOT distribute the stock.

The second technical setting refers to the Allocation Fallback and has 3 options

1. Full fallback to Allocation Key and branch list – (the system will first look to the Allocation Key. If the key does not exist or is blank, then the branch list from address management will be used.
2. Fallback ONLY to the Allocation Key
3. No fallback

The examples below all initial use the following set up;

- Purchase Order without an allocation plan against it
- Goods In against a Purchase Order
- Allocation is created using the Goods In Assigning button found on the Allocation screen
- Calculation is set to “without stock”

**Allocation**

Allo.no: 62 Entered on: 20/06/2014 Plan wk: 25 2014 Status: delivered

Supplier: 1371 PGR: 1 SGR: 1 Type: 999 No.: 25 Spltm: 1371

Unit: 1  
Var: 11402  
RefNo: 11402

Branch	Stk/Tgt
1 FUTURA SHOP	
2 HIGH ROAD-I	
3 WALTHAMSTOW	
4 EAST HAM	
5 EDMONTON	
6 HOUNSLOW	
7 BARKING-OLD	

Total: 100  
Balance: 100  
Order Total:  
Order Balance:

OK Alloc.

**Example 1:**

- No Allocation Key is defined
- ALLOCATION = Option 2. If an Allocation Key exists, then the system will distribute based on the settings in the key. If no Allocation Key exists, then the system will NOT distribute the stock
- ALLOCATION\_FALLBACK = Option 1. Full fallback to Allocation Key and branch list
- Address Management "allocation possible" flag set for branches 1, 2, 3, 4

**Result:**

The GI is not allocated, allocation quantities = 0.

**Allocation**

Allo.no: 62 Entered on: 20/06/2014 Plan wk: 25 2014 Status: delivered

Supplier: 1371 PGR: 1 SGR: 1 Type: 999 No.: 25 Spltm: 1371

Unit: 1  
Var: 11402  
RefNo: 11402

Branch	Stk/Tgt
1 FUTURA SHOP	4
2 HIGH ROAD-I	4
3 WALTHAMSTOW	4
4 EAST HAM	4
5 EDMONTON	4
6 HOUNSLOW	4
7 BARKING-OLD	4

Total: 100  
Balance:  
Order Total:  
Order Balance:

OK Alloc.

**Example 2:**

- No allocation key is defined
- ALLOCATION = Option 1. If an Allocation Key exists, then the system will distribute based on the settings in the key. If no Allocation Key exists, then the system will do an equal distribution split based on your branch list set up address management.
- ALLOCATION FALLBACK= Option 1. Full fallback to Allocation Key and branch list
- Address Management "allocation possible" flag set for branches 1, 2, 3, 4

**Result:**

The GI is allocated by distributing evenly (equal allocation) to ALL BRANCHES.

Note: The technical setting for Allocation Fallback can be used for this purpose, as automatic equal allocation to all branches is not desired in some cases.

Allocation

Allo.no: 62 Entered on: 20/06/2014 Plan wk: 25 2014 Status: delivered

Supplier: 1371 PGR: 1 SGR: 1 Type: 999 No.: 25 SpltmNo: 13717

Unit: 1 Var: RefNo: 11402

Branch	Stk/Tgt	St
1 FUTURA SHOP	40	
2 HIGH ROAD-I	10	
3 WALTHAMSTOW	20	
4 EAST HAM	30	
Total	100	
Balance		
Order Total		
Order Balance		

OK A|loc. Qt

#### Example 7:

- Allocation defined with percentages for specific branches (Brn 1=40%, Brn 2=10%, Brn 3=20%, Brn 4=30%)
- ALLOCATION = Option 2. If an Allocation Key exists, then the system will distribute based on the settings in the key. If no Allocation Key exists, then the system will NOT distribute the stock
- ALLOCATION FALLBACK= Option 2. Fallback ONLY to the Allocation Key
- Address Management "allocation possible" flag set for branches 1, 2, 3, 4

#### Result:

The goods are allocated in accordance with the percentages in the allocation key.

Allocation

Allo.no: 62 Entered on: 20/06/2014 Plan wk: 25 2014 Status: delivered

Supplier: 1371 PGR: 1 SGR: 1 Type: 999 No.: 25 SpltmNo: 13717

Unit: 1 Var: RefNo: 11402

Branch	Stk/Tgt	St
2 HIGH ROAD-I	50	
3 WALTHAMSTOW	30	
4 EAST HAM	20	
Total	100	
Balance		
Order Total		
Order Balance		

OK A|loc. Q

#### Example 8:

- Allocation defined with percentages for specific branches (Brn 2=50%, Brn 3=30%, Brn 4=20%)
- ALLOCATION = Option 1. If an Allocation Key exists, then the system will distribute based on the settings in the key. If no Allocation Key exists, then the system will do an equal distribution split based on your branch list set up address management.
- ALLOCATION FALLBACK= Option 2. Fallback ONLY to the Allocation Key
- Address Management "allocation possible" flag set for branches 1, 2, 3, 4

#### Result:

The goods are allocated in accordance with the percentages in the allocation key.

Branch	Stk/Tgt
1 FUTURA SHOP	
2 HIGH ROAD-I	
3 WALTHAMSTOW	
4 EAST HAM	
5 EDMONTON	
6 HOUNSLOW	
7 BARKING-OLD	

Total 100  
Balance 100  
Order Total  
Order Balance

Example 9:

- No Allocation Key is defined
- ALLOCATION = Option 2. If an Allocation Key exists, then the system will distribute based on the settings in the key. If no Allocation Key exists, then the system will NOT distribute the stock
- ALLOCATION FALLBACK= Option 3. No fallback
- Address Management "allocation possible" flag set for branches 1, 2, 3, 4

Result:

The GI is not allocated, allocation quantities = 0, everything is highlighted in yellow, i.e. regarded as remaining quantities.

Branch	Stk/Tgt
1000 HEAD OFFICE	100

Total 100  
Balance  
Order Total  
Order Balance

Example 10:

- No Allocation Key is defined
- ALLOCATION = Option 1. If an Allocation Key exists, then the system will distribute based on the settings in the key. If no Allocation Key exists, then the system will do an equal distribution split based on your branch list set up address management.
- ALLOCATION FALLBACK= Option 3. No fallback Address Management "allocation possible" flag set for branches 1, 2, 3, 4

Result:

An allocation quantity is calculated; in this case the GI branch of the goods-in (i.e. the consignor branch in the allocation) will receive the goods.

Branch	Stk/Tgt	St
1000 HEAD OFFICE	100	
	100	
Total		100
Balance		
Order Total		
Order Balance		

**Example 11:**

- An Allocation Key is defined
- ALLOCATION = Option 1. If an Allocation Key exists, then the system will distribute based on the settings in the key. If no Allocation Key exists, then the system will do an equal distribution split based on your branch list set up address management.
- ALLOCATION FALLBACK= Option 3. No fallback Address Management "allocation possible" flag set for branches 1, 2, 3, 4

**Result:**

An allocation quantity is calculated; in this case the GI branch of the goods-in (i.e. the consignor branch in the allocation) will receive the goods.

Branch	Stk/Tgt	St
1 FUTURA SHOP		
2 HIGH ROAD-I		
3 WALTHAMSTOW		
4 EAST HAM		
5 EDMONTON		
6 HOUNSLOW		
7 BARKING-OLD		
Total		100
Balance		100
Order Total		
Order Balance		

**Example 12:**

- An Allocation Key is defined
- ALLOCATION = Option 2. If an Allocation Key exists, then the system will distribute based on the settings in the key. If no Allocation Key exists, then the system will NOT distribute the stock
- ALLOCATION FALLBACK= Option 3. No fallback
- Address Management "allocation possible" flag set for branches 1, 2, 3, 4

**Result:**

The GI is not allocated, allocation quantities = 0.

## Allocation Rectification (Mask)

The "OK", "Route Completed" and "Cancel" buttons have been rearranged to match the screen layout logic of other modules in Futura; Positive on the left and Negative on the right.

In the past, they were located one below the other down the left-hand side of the screen.

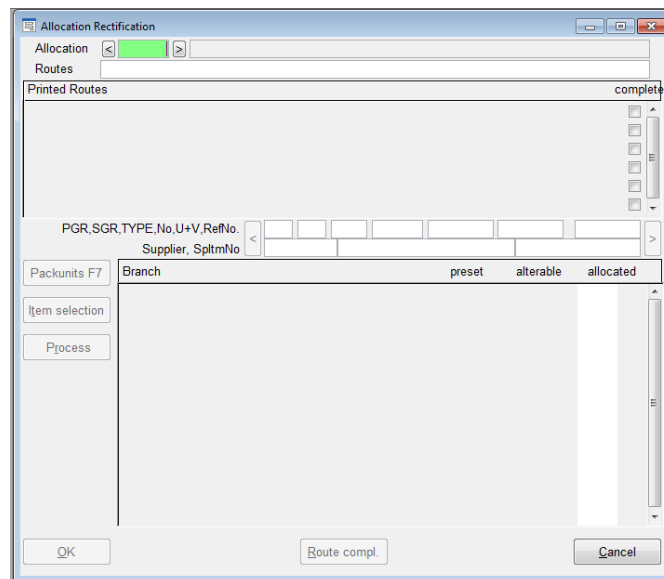

## Inventory

### General – scroll areas

The behaviour for entering / displaying data has been standardised in the following modules

- Inv Set Booking
- Inv Deletion
- Inv Entry List
- Inv Analysis List
- Inv Booking
- Inv Update

I.e. an entry must be made in the parsers for branches / inventories; otherwise no data will be displayed.

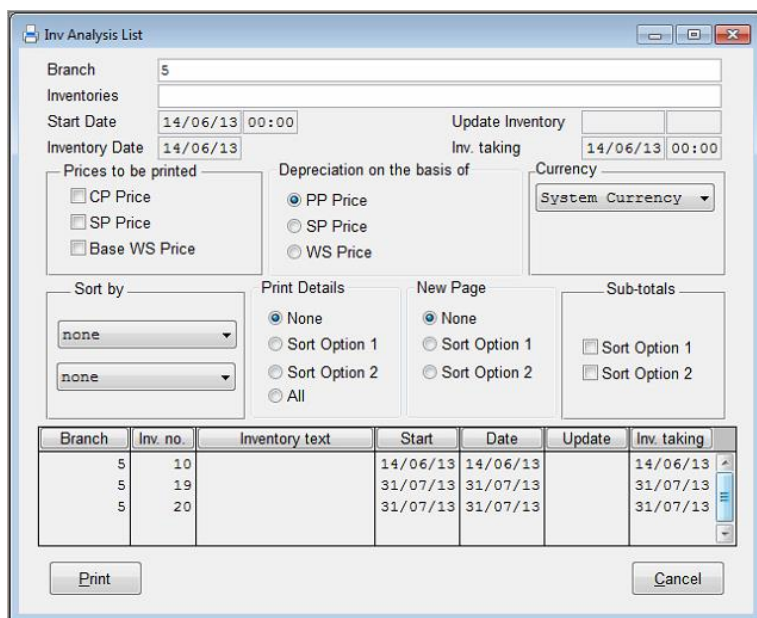

- When an entry is made in the "Branches" parser field and either Tab or Enter is pressed on the keyboard, then the corresponding inventories will be displayed immediately in the table.
- If entry is made in the "Branches" parser field, then table will remain blank. Data will only be in the scroll area when an entry is made in the "Inventories" parser.

## Inventory Start – Currency and Exchange Rate

When an inventory is started, a secondary currency with the corresponding exchange rate can be entered to enable the inventory to be evaluated in this alternate currency.

## Inventory Date and Time Fields

Various date fields within the Inventory screen, can now hold time fields also. Examples of this are displayed below;

### **IMPORTANT NOTE:**

This is a function only available for use by customers with very specific technical settings in the Base System screen. Please ignore this function and **DO NOT** change any system settings. If you would like to discuss this functionality, please contact our support and technical department first.

## Stock Display

### Behaviour when scanning an EAN no./Ref. no. and entering a SpltmNo

There are two new technical settings, which defines the behaviour of the stock display when a SpltmNo is entered into the search box (after the registration of the supplier) or when an EAN number/Ref. number is scanned.

This setting may be used if the item details have different statistical periods while the SpltmNo is the same. (The screenshot below shows an example of this - Items with a unit of 500g have a Stats. Period of 999 and items with a unit of 750g have a Stats. Period of 213)

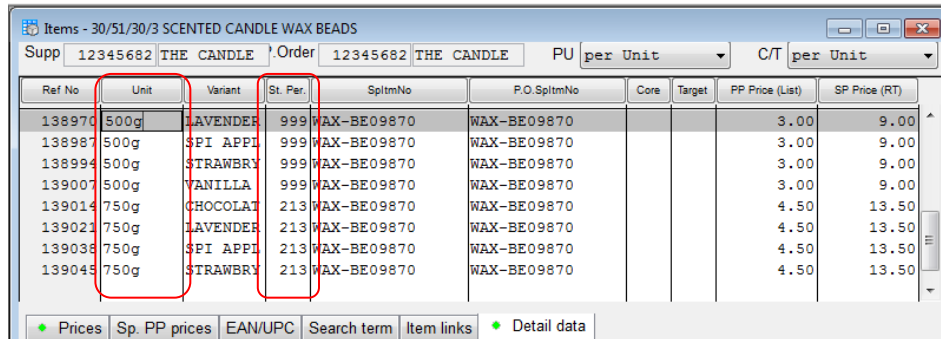

Ref No	Unit	Variant	St. Per.	SpltmNo	P.O.SpltmNo	Core	Target	PP Price (List)	SP Price (RT)
138970	500g	LAVENDER	999	WAX-BE09870	WAX-BE09870			3.00	9.00
138987	500g	SPI APPL	999	WAX-BE09870	WAX-BE09870			3.00	9.00
138994	500g	STRAWBRY	999	WAX-BE09870	WAX-BE09870			3.00	9.00
139007	500g	VANILLA	999	WAX-BE09870	WAX-BE09870			3.00	9.00
139014	750g	CHOCOLAT	213	WAX-BE09870	WAX-BE09870			4.50	13.50
139021	750g	LAVENDER	213	WAX-BE09870	WAX-BE09870			4.50	13.50
139038	750g	SPI APPL	213	WAX-BE09870	WAX-BE09870			4.50	13.50
139045	750g	STRAWBRY	213	WAX-BE09870	WAX-BE09870			4.50	13.50

The item data can be displayed based on these 2 options;

- Item detail information in accordance with the statistical period.

After selecting/entering, the information relating to the item (PGR/SGR/TYPE/GRPNO/receipt text/supplier/SpltmGrp/ SpltmNo/origin/sales area/statistical period) is displayed.

Only items with the same statistical period as the first item that has been found or entered are displayed.

(Example below does not display the items with a unit of 750g because it has a different Stats Period to the items before it)

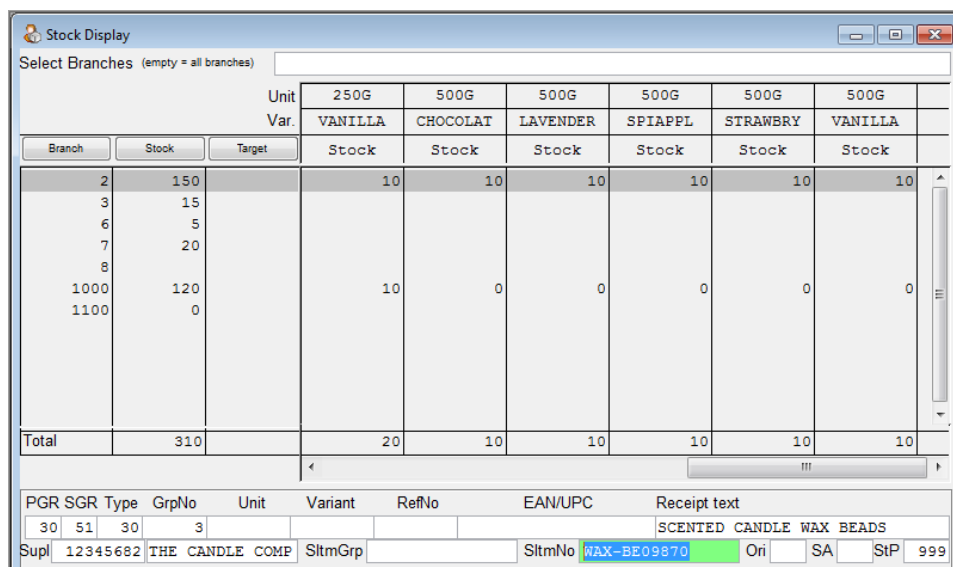

Unit		250G	500G	500G	500G	500G	500G
Var.		VANILLA	CHOCOLAT	LAVENDER	SPIAPPL	STRAWBRY	VANILLA
Branch	Stock	Target	Stock	Stock	Stock	Stock	Stock
2	150		10	10	10	10	10
3	15						
6	5						
7	20						
8							
1000	120		10	0	0	0	0
1100	0						
Total	310		20	10	10	10	10

PGR	SGR	Type	GrpNo	Unit	Variant	RefNo	EAN/UPC	Receipt text
30	51	30	3					SCENTED CANDLE WAX BEADS
Supl	12345682	THE CANDLE COMP	SltmGrp			SltmNo	WAX-BE09870	Ori SA StP 999

- b. Load entire item group. After selecting/entering, the information relating to the item (PGR/SGR/TYPE/GRPNO/ receipt text/supplier/SpltmGrp/SpltmNo/ origin/sales area) is displayed.

The statistical period is only displayed if it is the same for all variants. This means that a whole item group is always displayed. This is that default setting.

(Example below displays all items including items with a unit of 750g)

Select Branches (empty = all branches)			Unit					
			500G	750G	750G	750G	750G	750G
			Var. VANILLA	CHOCOLAT	LAVENDER	SPIAPPL	STRAWBRY	VANILLA
Branch	Stock	Target	Stock	Stock	Stock	Stock	Stock	Stock
2	200		10	10	10	10	10	10
3	15							
6	5							
7	20							
8								
1000	120		0	0	0	0	0	0
1100	0							
<b>Total</b>	<b>360</b>		<b>10</b>	<b>10</b>	<b>10</b>	<b>10</b>	<b>10</b>	<b>10</b>

PGR	SGR	Type	GrpNo	Unit	Variant	RefNo	EAN/UPC	Receipt text
30	51	30	3					SCENTED CANDLE WAX BEADS
Supl	12345682	THE CANDLE COMP	SltmGrp				SltmNo WAX-BE09870	Ori SA StP

## PROMOTIONS

### New function "Promotion on Total"

This function can be used to create total discount definitions (i.e. when a total of £50 is spent, get 10% off). Definitions for the total discount can only be changed in the branch in which they have been created.

Branch: 1000 HEAD OFFICE Reason: 7 Promotion screen tes  
 Special Offer: 1 PGR 30 Promo Currency: £ Pounds Sterling Status: Booked  
 Product group: 30, 28

Branches	Valid as of	Valid to	From Value	Mode	Val.
1000			50.00	P	-10.00
1000			150.00	P	-20.00

Buttons: OK, Save, Delete, Cancel

### Item selections

It is possible to restrict the total discounts to a specific product assortment, e.g. the promotion above (spend £50, and get 10% off) will only be applied when a total of £50 is spent on items across Product Group: 30 or 28.

- A filter can be added by selecting one of the following options from the dropdown box; product group, subgroup, type, origin, sales area, statistical period. The corresponding values will then need to be added in the parser field to the right of the dropdown box.
- Item Attributes are also available for use as a filter in this promotion screen.
- If "No selection" is selected from the dropdown box, then this promotion on total discounts are valid for the all items.

In the left hand side of the table, it is possible to enter a branch filter. This enables the promotion to be applied to different branches on different days.

In the right-hand area, the "From value" defines a value from which the following mode and value definitions are to be applied at the POS station if the total amount for the relevant product assortment has reached/exceeded the "From value".

The following modes are possible:

- "P" (per cent)
- "R" (reduction)
- "F" (fixed price)

The "value" is interpreted as a percentage, reduction value or fixed value in accordance with the mode selected.

All total discounts are generally granted - even if several promotions relate to the same items. It therefore does not matter which promotion is the currently valid one because if several promotions exist for an item at the same time, All of these total discounts will be applied.

**There is an example of multiple discounts being applied on the next page.**

This example uses the screenshot of Promotion on Total above, and the Promotion on Qty and Price below. The T-shirts in this promotion are £20 each and are in a 2 for 1 offer.

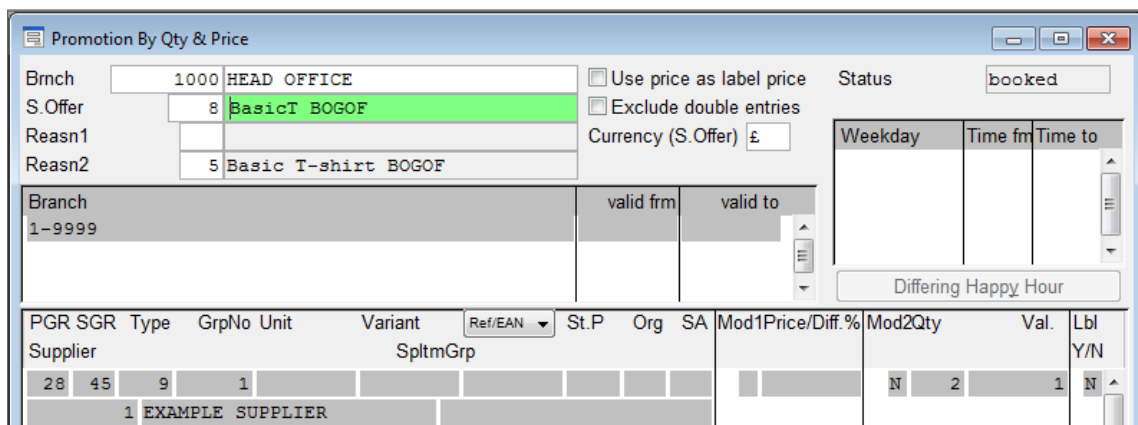

PGR	SGR	Type	GrpNo	Unit	Variant	Ref/EAN	St.P	Org	SA	Mod1Price/Diff.%	Mod2Qty	Val.	Lbl	Y/N
28	45	9	1								N	2	1	N
1 EXAMPLE SUPPLIER														

- Finally, a rug is scanned for £100, taking the total of the transaction to over £150. This means the Promotion on Total: Spend £150 get £20% off is now applied. This is reflected in the price values being reduced again. £16 for the T-shirts (20% off £20), and £80 for the rug (20% off £100)

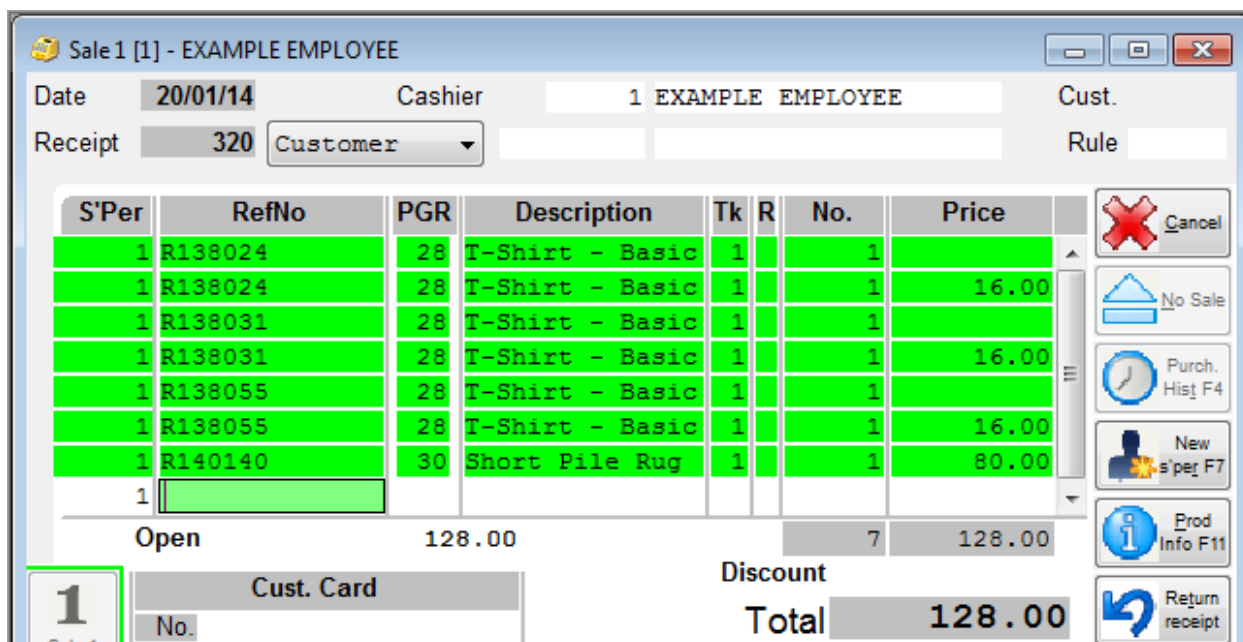

- Title:** Sale 1 [1] - EXAMPLE EMPLOYEE
- Date:** 20/01/14
- Cashier:** 1 EXAMPLE EMPLOYEE
- Receipt:** 320
- Customer:** Customer
- Rule:** (empty)

S'Per	RefNo	PGR	Description	Tk	R	No.	Price
1	R138024	28	T-Shirt - Basic	1		1	
1	R138024	28	T-Shirt - Basic	1		1	16.00
1	R138031	28	T-Shirt - Basic	1		1	
1	R138031	28	T-Shirt - Basic	1		1	16.00
1	R138055	28	T-Shirt - Basic	1		1	
1	R138055	28	T-Shirt - Basic	1		1	16.00
1	R140140	30	Short Pile Rug	1		1	80.00
1							
<b>Open</b>		128.00				7	128.00
<b>Discount</b>							
<b>Total</b>							128.00

Additional interface elements include a 'Cust. Card' field with '1' and 'No.' labels, and a 'Return receipt' button.

**ATTENTION - IMPORTANT NOTE!!!**

There is a new technical setting which defines how total discounts are granted; whether it is before or after other applicable discounts.

Items marked as "fixed price" in the item reference data are NOT subject to total discount definitions and are excluded.

**Currency for Promotion Price**

There have been some general modifications regarding promotion prices - especially with respect to the definition of promotion price changes for foreign-currency branches.

This affects the following functions:

- Promotion by Qty & Price
- Promotion Mix & Match
- Promotion on Total

The three functions for defining promotion prices have been given a new currency field on the entry mask for the "promotion currency".

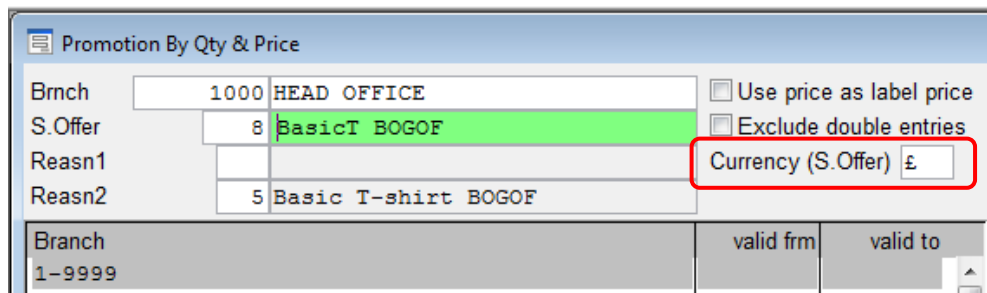

Promotion By Qty & Price

Brnch 1000 HEAD OFFICE  Use price as label price

S.Offer 8 BasicT BOGOF  Exclude double entries

Reasn1  Currency (S. Offer) £

Reasn2 5 Basic T-shirt BOGOF

Branch	valid frm	valid to
1-9999		

For foreign-currency branches this means:

In the head office, promotion prices can be created with a specified system currency against them. This acts as an additional filter. So, a branch will only take part in a special offer, where its Base System matches the Currency (S. Offer) field. This can be especially useful when 'fixed' prices are set directly in promotions, which is only valid for a specific currency or country.

Example: The following example uses the same transaction information as the example for Promotion on Total above. However, a currency has now been entered against this promotion below.

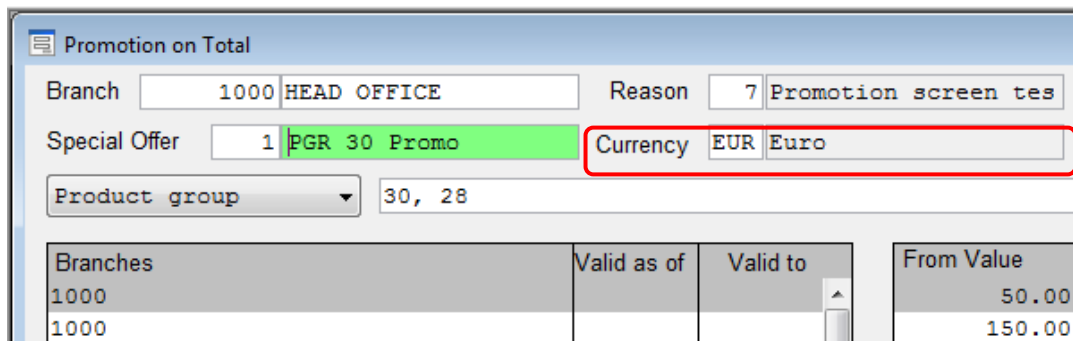

Promotion on Total

Branch 1000 HEAD OFFICE Reason 7 Promotion screen tes

Special Offer 1 PGR 30 Promo Currency EUR Euro

Product group 30, 28

Branches	Valid as of	Valid to	From Value
1000			50.00
1000			150.00

The same products are now scanned, however, as you can see, only the 2 for 1 offer is applied. This is because Branch 1000 is not using a EUR currency in its Base System, so is no longer a valid branch for this promotion.

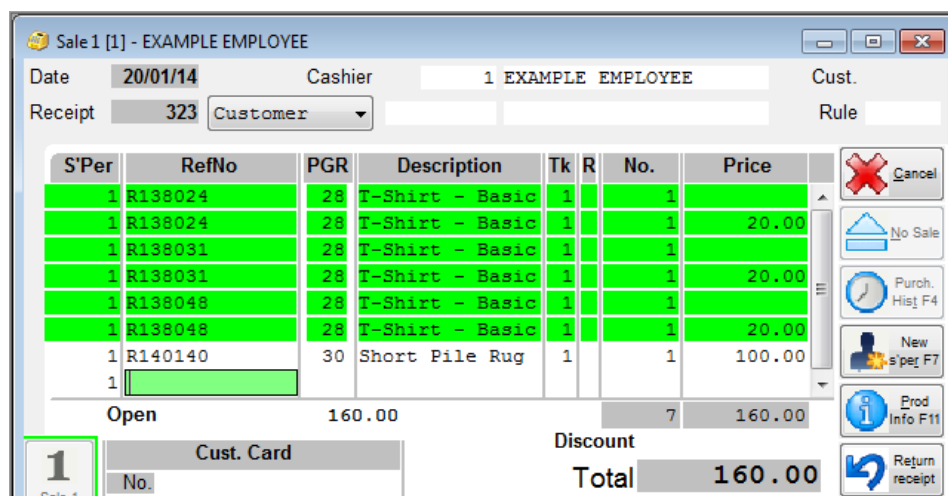

Sale 1 [1] - EXAMPLE EMPLOYEE

Date 20/01/14 Cashier 1 EXAMPLE EMPLOYEE Cust. Rule

Receipt 323 Customer

S'Per	RefNo	PGR	Description	Tk	R	No.	Price
1	R138024	28	T-Shirt - Basic	1		1	20.00
1	R138024	28	T-Shirt - Basic	1		1	20.00
1	R138031	28	T-Shirt - Basic	1		1	20.00
1	R138031	28	T-Shirt - Basic	1		1	20.00
1	R138048	28	T-Shirt - Basic	1		1	20.00
1	R138048	28	T-Shirt - Basic	1		1	20.00
1	R140140	30	Short Pile Rug	1		1	100.00

Open 160.00 Discount Total 160.00

1 Cust. Card No.

## Promotion By Qty & Price / Promotion Mix & Match - Item Attributes

New technical settings now allow for the Promotion Qty and Price and Promotion Mix and Match screens to be extended to include item attributes to be entered. Only numeric item attributes are supported.

To activate the fields in the item table, as attribute has to be entered in the fields at the top of the screen. The option is then filtered in the item detail.

If the field is left blank, then any item that has this type of attribute will be valid for this promotion. However, another item filter must be entered also.

An example of a 3 for 2 discount setup in the Promotion Mix and Match screen with item attributes is displayed below.

- Branch: 1000 HEAD OFFICE
- Promotion: 88
- Reason: [Blank]
- Attr. 1: PROMO
- Attr. 2: [Blank]
- Prom. currency: £ Pounds Sterling
- Status: Modified

The table below shows the item details for a 3 for 2 discount setup:

PGR	SGR	Type	GrpNo	Unit	Variant	Ref/EAN	St.P	Org	SA	Attr. 1	Qty	Disc %	Price	Discount
Supplier					SpltmGrp					Attr. 2				
										1	2			
										1	1	100.00		

1. Enter an attribute to one of the attribute fields at the top of the screen. (ALT+S in this field will bring up a list of valid attributes.) In this example PROMO has been selected.

Note: This will activate the attribute field in the item detail table where the promotion criteria is entered.

2. Add the branches that this promotion will be valid for and create a combination group.
3. Click in the attribute field, press ALT+S to bring up a list of the options for this attribute and select the options that you would like to this promotion to be filtered by.

Note: If this field is left blank, then this promotion will be valid for all items that have this attribute. However, if you leave it blank, you will need to enter an additional item filter (e.g. PGR, SGR, Supplier) to the row.

S'Per	RefNo	PGR	Description	Tk	R	No.	Price
1	R137911	27	Spitfire 4	1		2	20.00
1	R137911	27	Spitfire 4	1		1	
Open							40.00
Discount							40.00
Total							40.00

## Promotion Mix & Match – Enter reference numbers in a list

In addition to the existing entry variants, "Promotion Mix & Match" allows the "Ref numbers F4" button to be used to enter a list of reference numbers which are equally valid in the relevant line.

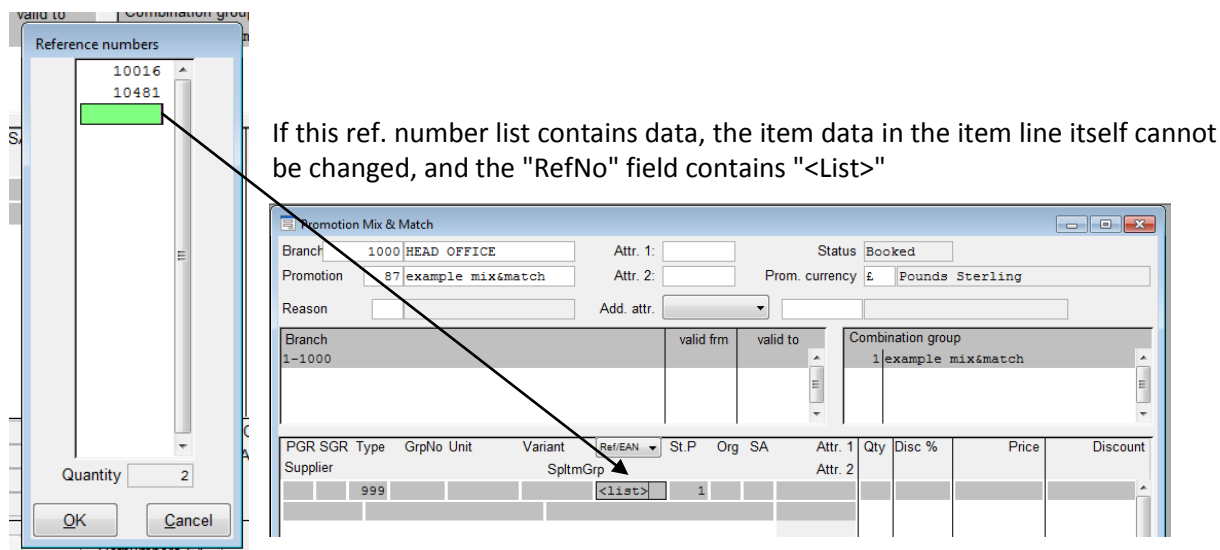

If this ref. number list contains data, the item data in the item line itself cannot be changed, and the "RefNo" field contains "<List>"

If the items in the list contain "identical" information, this information is pulled through and displayed. In the example above, Type has a value of 999, which both this SKU's share.

Note: Item attributes cannot be used with these "<LIST>" type promotion. If you populate these fields, the system will automatically change the PGR/SGR/Type/ to 9999 values.

An example of this promotion is displayed below using a 3 for 2 offer;

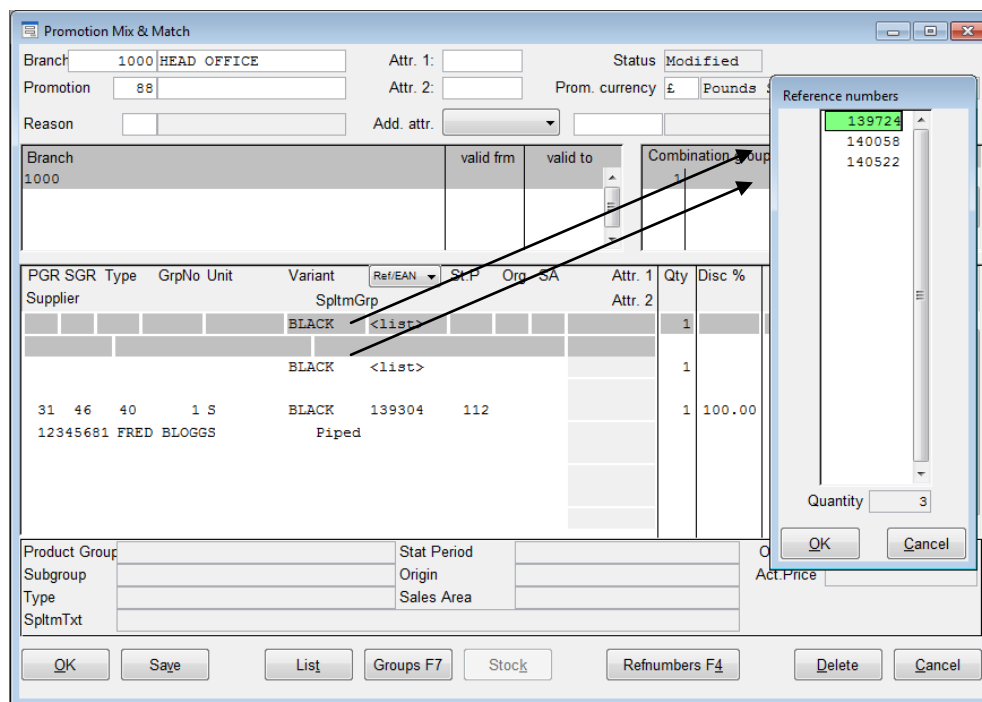

In the example above, I have entered the same list of SKU's in 2 rows using the Refnumber F4 button.

This is because if you only entered them in 1 field, then this promotion will only kick in if 2 of the same item are brought in the list. If 2 different items were brought, then both will remain at full price when the 3<sup>rd</sup> item is scanned.

By entering the same information for the second line, the promotion will then be a true mix and match.

### Promotion By Qty & Price – entering zero values

A new technical setting allows for a zero value to be entered in the Promotion by Quantity and Type screen.

This means that it is now possible to enter a sales price of £0.00 to be entered in either Mode 1 or Mode 2, without a system message.

This can be used to create exceptions, as is displayed in the screen shot on the previous page.

This promotion has been setup to give a 10% discount on all items in House and Home, for supplier 12345683, except rugs.

**Item List Window:**

Item Description	RefNo	EAN Code	PGR	SGR	Type	GrpNo	Stat.
Centre-glass Candles	138819		30	51	30		2
Centre-glass Candles	138826		30	51	30		2
Short Pile Rug with no Trim	140140		30	52	32		1
Short Pile Rug with no Trim	140157		30	52	32		1

**Sale 1 [1] - EXAMPLE EMPLOYEE Window:**

Date: 10/06/14, Cashier: 1 EXAMPLE EMPLOYEE, Receipt: 376, Customer: [dropdown]

S'Per	RefNo	PGR	Description	Tk	R	No.	Price
1	R138819	30	Centre-glass Ca	1		1	5.40
1	R138826	30	Centre-glass Ca	1		1	5.40
1	R140140	30	Short Pile Rug	1		1	100.00
1	R140157	30	Short Pile Rug	1		1	100.00
Open							210.80
Discount							4
Total							210.80

Buttons: Cancel, No Sale, Purch. Hist F4, New s'per F7, Prod Info F11, Return receipt.

In the example above, four items have been entered into a transaction. All items are from PGR 30, however, the discount has only applied to two items (R138819, 138826) which is indicated by the green lines.

Items R140140 and R140157 have not had a discount applied. By looking at the Item List screenshot included, these two items have a Type of 32, meaning they fall into the set criteria in the Promotion Qty and Type screen of a 0% discount.

## Reference Data Addresses

### Address Management – No Turnover

For the address types "personnel", "customers" and "supplier" there is a new checkbox on the "Additional Info" tab in Address Management: "no turnover".

If the "no turnover" checkbox has been activated for an address, no entries will be made in the turnover list displayed when Purch. Info is pressed.

Example: sale of R137843, processed on the 20/01/14

Address Management - Customers

AddressType Customers status central new 12/09/01 modified 13/01/14

No./search term 1 EXAMPLE CUSTOMER F11 Search INGA.VICKERY

ERS Purchase Info [1 - EXAMPLE CUSTOMER]

Type All Period (month/year) 01 2014 - 01 2014 Selection

Sorted by Date Text RefNo Searchterm

Bmchs

Typ	Date	Brn	POS	Docs.	RefNo	Text	Qty	Price
P	12/01/14	1000	1	295	137843	Ltd.Ed. Loco	1	104.50
P	12/01/14	1000	1	295	137867	Loco Steam F	1	95.00

Total 199.50 Sls ret. Balance 199.50

Rcpt.Type	Date	Time	Rcpt	Cust. Type, RefNo	Qty	Price	Tk	Pers. No.	T
Sales	20/01	11:44	314	C1 R137843	1	104.50	1		1
Rec.Txt	Ltd.Ed. Loco. Steam Blue Arrow								
	Serial No.: TEST SERIAL								
	Original price 110.00								
	Item discount: -5.50								
Payment	20/01	11:44	314		1	104.50			1
Cash									
Sales	20/01	11:45	315	C1 R140140	1	85.50	1		1
Rec.Txt	Short Pile Rug with no Trim								
	Original price 100.00								
	Rcpt discount: Promotion screen tests -10.00								
	Item discount: -4.50								

Please Note: Any sales processed before the No Turnover box was activated can still be viewed under the Purchase Information. However, any sales processed after it was activated will not be recorded and cannot be recalled in this table, even if the checkbox is deactivated again. Once the checkbox is deactivated, sales will begin to record again.

### What if a sale for an item where a serial number needs to be recorded?

If a sale with serial number is made to an address for which "no turnover" is activated, this sale is registered for serial number management. In the screenshot example above, R137843 is an item that had has been recorded in the Screen Journal as an item that has a serial number.

In the example below you can see these sales serial number are recorded and visible for use in the Screen Journal

Note: If a sale with serial number is made to an address for which "no turnover" is activated, this sale is registered for serial number management.

Head Office N19 3BH London		Serial Number List						Page : 1	
Period: -		Serial No Type: Item						20/01/14 11:55	
		Scope: All							
Serial No.	Doc. Date	Doc. type	Branch	POS	Rept Number	Buyer Typ	Addr No.	Ref No.	Value
1111	12/01/14	P	1000	1	289	C	1	34852	0.99
1122	13/01/14	P	1000	1	305	C	1	137843	104.50
2222	12/01/14	P	1000	1	289	C	1	34852	0.99
3333	12/01/14	P	1000	1	290	C	3	34852	0.99
4444	12/01/14	P	1000	1	290	C	3	34852	0.99
5555	12/01/14	P	1000	1	294			137843	110.00
6666	12/01/14	P	1000	1	295	C	1	137843	104.50
7777	12/01/14	P	1000	1	299			137843	110.00
8888	13/01/14	P	1000	1	303			137843	110.00
9999	13/01/14	P	1000	1	304	C	1	137843	104.50
TEST SERIAL	20/01/14	P	1000	1	314	C	1	137843	104.50
Sum total									751.96

### Address Reference Data, Foreign Currency Branches

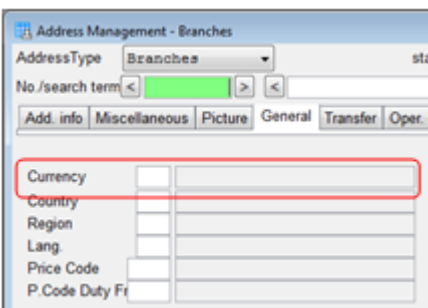

In the address reference data for the branch in the head office, the "Currency" field may be changed on the "General" tab if the following requirements are met:

1. The branch is of the branch or regional branch type
2. The branch is not of the head office branch (see "Transfer" tab)

- The branch is not an ASP branch (embedded, see "Transfer" tab, data management in the head office must not be activated)

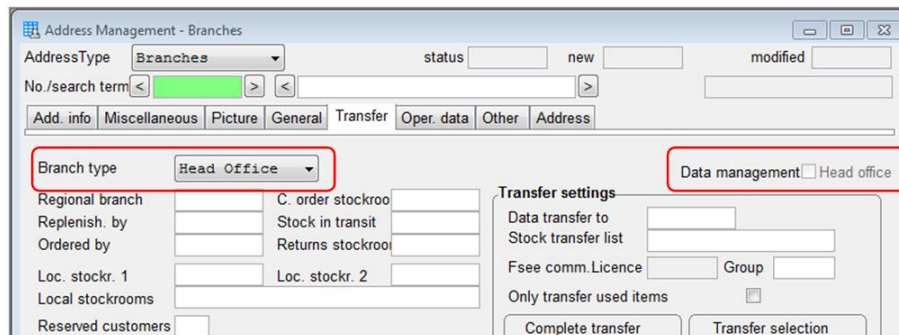

Address Management - Branches

AddressType: Branches status: new modified

No./search term: < >

Add. info Miscellaneous Picture General Transfer Oper. data Other Address

Branch type: Head Office Data management  Head office

Regional branch C. order stockroom  
 Replenish. by Stock in transit  
 Ordered by Returns stockroom  
 Loc. stockr. 1 Loc. stockr. 2  
 Local stockrooms  
 Reserved customers

Transfer settings  
 Data transfer to  
 Stock transfer list  
 Fsee comm. Licence Group  
 Only transfer used items   
 Complete transfer Transfer selection

- The branch belongs to the branch number range set (see "operational data" tab)

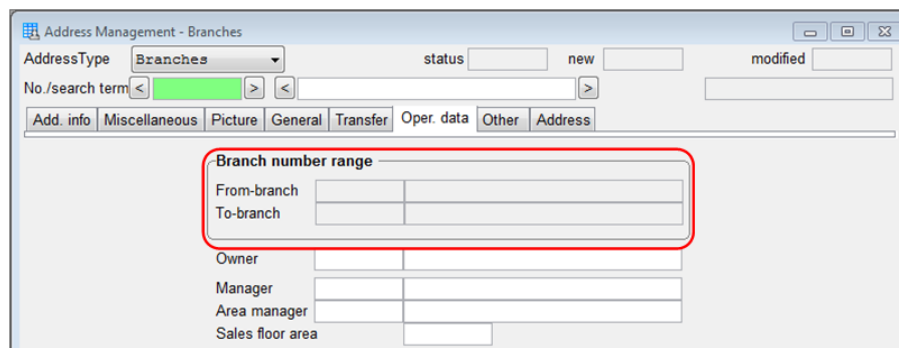

Address Management - Branches

AddressType: Branches status: new modified

No./search term: < >

Add. info Miscellaneous Picture General Transfer Oper. data Other Address

Branch number range  
 From-branch  
 To-branch

Owner  
 Manager  
 Area manager  
 Sales floor area

Result:

This makes so-called "foreign-currency branches" possible, i.e. "own" branches/regional branches work with a system currency that differs from the one used in the head office.

## Statistics

### Statistic Lists – Statistic snapshot status

#### Addition of a “filter”

The filter should only be used to filter the view of the stock levels recorded in snapshots!

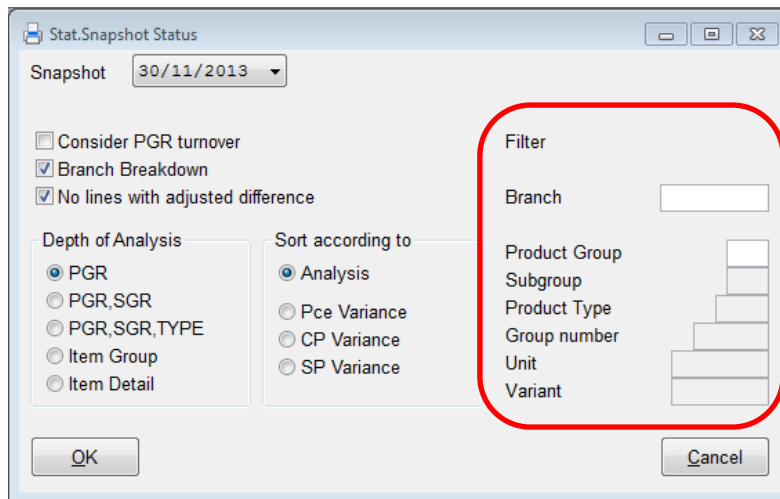

The fields available for filtering in this area, depends on which radio button has been selected in the “Depth of Analysis” area. Examples of this can be seen in the selection below.

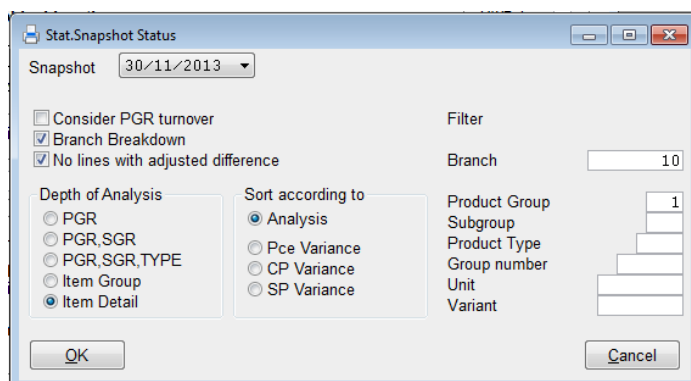
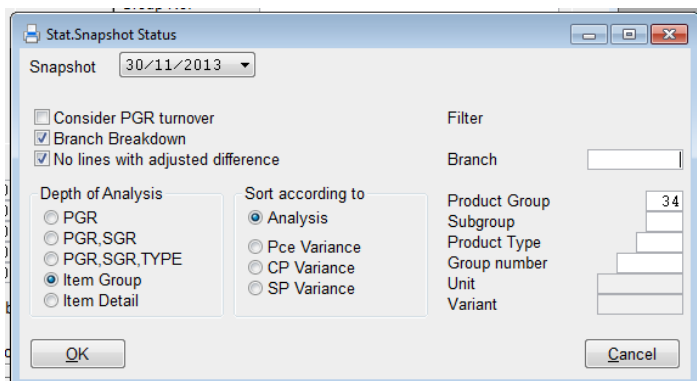

By entering a branch number in the filter, you can call up statistical data information specific to that branches snapshot.

The filter options;

- Product Group
- Subgroup
- Product Type
- Group Number
- Unit
- Variant

So in the example screenshots above, the left hand filter of PGR 34 – This would give you information on all items in the whole company in that Product Group.

However the right hand screenshot will the filters of Branch 10, PGR 34 – This would reduce this information to only include data for items in Product Group 34 in Branch 10.

## Product Statistics

### Selection/Output of item attributes/SpltmGrp & SpltmNo

1. When outputting the SpltmGrp, the output length is determined from the value of the entry in an technical group (This is talked about on Page 10) This allows the SpltmGrp to be shown in shortened form in the product statistics and in the search boxes.
2. When outputting the SpltmNo, the output length is determined from the value of the entry in in an technical group (This is talked about on Page 10) This allows the SpltmNo to be shown in shortened form in the product statistics and in the search boxes.
3. With the introduction of item attributes at item header and detail level, it is now possible to do the following;
  - To select items for which no item attribute is set by entering “< 1” in the Item Attributes (your own definitions) field.
  - By entering “> 0” you can select all items for which an item attribute (your own definitions) is saved.

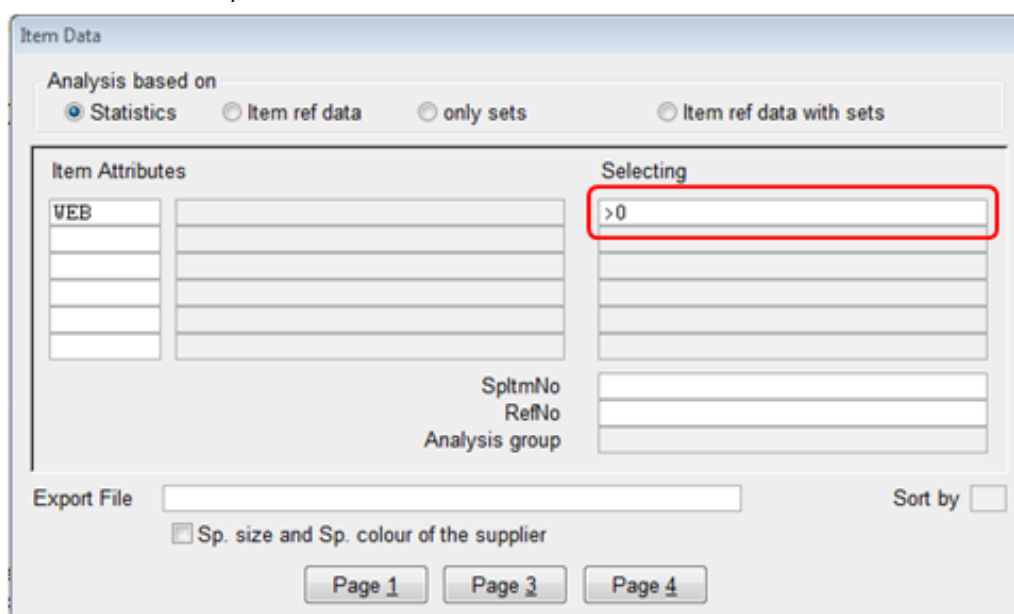

## POS

### Integration of Global Refund (Global Blue)

Subject to hardware and left provider this integration allows ‘tax free’ shopping scenarios at the POS i.e. allowing the customer to process ‘tax free’ directly at the point of transaction. If you are interested in this, please talk to our technical department.

### Screen Journal

In the head office it is possible when selecting a branch, to also select specific POS stations to display the relevant sales documents - even if this POS number does not exist in the head office.

## POS Receipt Reprint

In the head office, reprinting receipts is also possible for POS stations which are not defined in the head office itself. When Central POS management is implemented or when receipt reprinting is initiated in the head office for POS numbers which do not exist in the head office, a warning will be issued first, but the receipt data can then be displayed and reprinted (document copy).

In contrast to this, the POS number specified must exist in the branch in order to allow reprinting a receipt.

## Security Setting for Local POS Definitions

There is a new technical entry, which defines which personnel can be viewable and added to the POS in a branch. This setting only takes effect when local POS Management (defined in Head Office Base POS) is used and is only evaluated in a branch. A head office does not evaluate this entry at all.

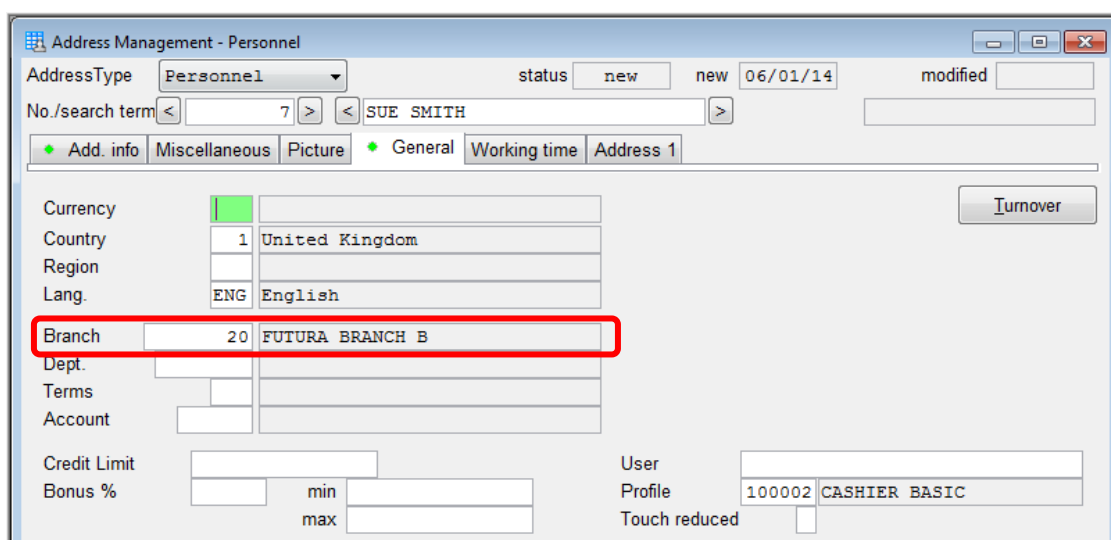

The setting can be used to define one of the following options;

- The default setting is that any existing personnel entry in the Address Management: Personnel can be used in the branch via POS Management screen.
- Only those Address Management: Personnel entries which is assigned to one's own branch number or which are not assigned to a branch at all are able to be viewed and added to the POS Management screen.
- Only those Address Management: Personnel entries which are assigned to one's own branch number are available to be added to the POS Management Screen

## Sale – Deleting Items with Authorisation

A new technical entry defines how the “delete lines” option is displayed and used in the Base POS, "Security & Booking" tab.

With this setting, it is possible to set this field to either a tick box field or a numeric entry field.

If the numeric field entry is selected, then it is possible to leave this blank, or enter 1, 2 or 3.

- 0/blank - No authorisation is needed. Every salesperson can delete any number of item lines in each sales document without authorisation check.
- 1 - Authorisation must be provided whenever an item line in a sales document is to be deleted (using F9). If the salesperson does not have the correct level of authorisation to delete an item line, then this must be granted by entering a salesperson number and a password that does.
- 2 - Authorisation must be provided whenever a second item line in a sales document is to be deleted (using F9). If the salesperson does not have the correct level of authorisation to delete this second item, then this must be granted by entering a salesperson number and a password that does. Deleting just one item line in each sales document (F9) will however be possible without authorisation required.
- 3 - Authorisation must be provided whenever a third item line in a sales document is to be deleted (using F9). If the salesperson does not have the correct level of authorisation to delete this third item, then this must be granted by entering a salesperson number and a password that does. Deleting two item lines in each sales document (F9) will however be possible without authorisation required.

## Deleting Items with unknown scan codes

There is a technical setting which defines whether deleting item lines with unknown scan codes (where the RefNo or EAN are not found on the system) on the POS should be taken into account or ignored. There are 2 options;

- a. Deleting unknown scan codes in sales documents is subject to the definitions made for checking in Base POS, "Security & Booking" tab, number x for deleting lines. This is the default setting.  
Note: Please refer to ‘Sale – Deleting Items with Authorisation’ above to view the options for this setting.
- b. Deleting unknown scan codes in each sales document is possible any time and not subject to the salesperson authorisation check. Any number of unknown scan codes can be deleted any time in each sales document.

## No Sale Receipt

---

A new technical setting defines that a "No sale receipt" must only be used at the POS as a single activity

This new setting now means that it is possible to define whether a No Sale receipt with deleted lines is permitted or not permitted.

This prevents the following: item lines are registered, then being deleted using "F9" or "Delete Line", and then "No sale" being carried out afterwards.

### **Receipt Return for a receipt that has not been created in your own branch.**

Historically, receipts could only be processed through the till as a return in the store that the receipt was originally produced in. It is now possible to process a return in a different branch with the correct setup.

This functionality requires the use of Remote Request (trickle feed) and is referred to further on Page 41 of this document.

Please contact our technical department if you would like to enquire about this function.

A receipt return may generally only be carried out for the following receipt types at the POS:

- Sale
- Inter-branch transfers
- Supplier returns
- Sale against invoice

Example:

A sale is carried out in Branch A. The customer then decides to return the product to Branch B. By entering the original receipt information, it is now possible to carry out a receipt return in Branch B

If the setup is incorrect and an attempt is made to return receipt data generated in a different branch, then this is refused and the following system message is displayed:

*"Receipt data not found or cannot be returned"*

## Enhancement of the "Receipt Reprint" function in the SVTOUCH POS.

It is now possible to search for the other POS stations in this branch when carrying out a "Receipt Reprint".

This allows a receipt to be printed repeatedly in a branch by another till by selecting POS station, date and receipt number.

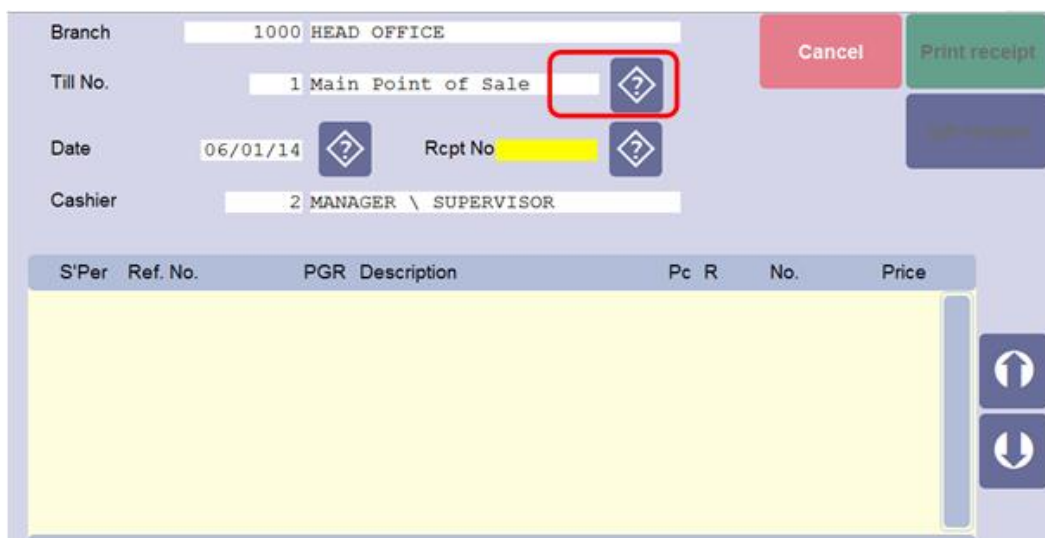

S'Per	Ref. No.	PGR	Description	Pc	R	No.	Price

## Enhancement for scanning coupons and gift vouchers

It is now possible for tills to accept scanned barcodes to apply a promotion or discount as part of a transaction.

This is useful for pre-printed coupons, newspaper/magazine offers, and emails sent to customers.

## Enhancement for scanning coupons and gift vouchers

It is now possible for tills to accept scanned barcodes to apply a promotion or discount as part of a transaction.

This is useful for pre-printed coupons, newspaper/magazine offers, and emails sent to customers.

## POS - Sale - Price Changes via Scanner as Document Discount

This type of discount requires 2 technical settings to be entered into the system.

The first determines how the system should respond to a transaction using a scanner, of which there are 3 options;

1. The default setting is that scanning price changes are only allowed for items
2. Scanning of price changes are also allowed for receipt total
3. Scanning of final prices also allowed for receipt total

The second setting determines how the system should display a system message (with a confirmation box) when a scanned discount is carried out.

1. The default setting is that there is no confirmation when scanning total discounts
2. A confirmation will be required if total discounts already exists
3. A confirmation is always requested when scanning total discounts.

If the cursor is positioned in the payment line, then this scanned discount will be evaluated as a “document discount”.

These scanned discounts to a total receipt are added after any other discounts are applied. These transactions should not include any item returns in the same transaction and sales staff should be trained accordingly.

**IMPORTANT NOTE:**

If you are interested in using this new function, please contact the Futura Support Team who will be able to provide guidance. This is because the barcode has to be configured correctly to the structure detailed below for the discount to be applied. Certain technical system settings, as mentioned above will also need to be entered by the Futura Support Team also.

Structure of the barcodes for scanning prices and price change reasons:

*FF = Prefix, see Base System, scanner prefix for prices*

*C = Check digit (standard, weighting 3 (alternating with 1), Modulo 10)*

*RRR = Reason*

*%% = Percentage, whole number*

*VVVVVVV = value (price), including the number of decimals acc. to the system currency definition*

*M = Mode.*

*The following modes exist for 14-digit barcodes:*

*0 = fixed value (fixed price, standard if length = 10).*

*1 = mark-up, value*

*2 = mark-down, value (discount)*

*3 = mark-up, percentage*

*4 = mark-down, percentage (discount)*

*5 = reason only; price is not changed*

*9 = a reason specified (RRR) is only interpreted as discount rule for 14-digit codes*

Depending on the barcode length the code is evaluated as follows:

*1st length = 6: FF RRR C*

*2nd length = 10: Special case: FF 99 %% RRR C*

*3rd length = 10: Standard: FF VVVVVVV C*

*4th length = 14: FF M VVVVVVV RRR C*

*Note for 14-digit code: if M(ode)=9, the V(alue) is interpreted as discount rule, the R(eason) MUST be given as "1" here!*

*The "Manual selection allowed" checkbox must be turned on for the discount rule.*

### Examples for scan codes

(The prefix in Base System (price changes) is specified as '79'.)

7950000220010 : (14 digits) 'Only' the reason "1" is saved as discount

790010 : (6 digits) 'Only' the reason "1" is saved as discount

7900025000 : (10 digits) 25.00 is set as the new total (only if SCAN\_PRICE\_ON\_PAYMENT=2)

7999200010 : (10 digits) The total is reduced by 20%, the reason is "1"

79100010000020 : (14 digits) 10.00 are added to the total, the reason is "2"

79200011000010 : (14 digits) 11.00 are subtracted from the total, the reason is "1"

79300000110010 : (14 digits) 11% are added to the total, the reason is "1"

79400000220020 : (14 digits) 22% are subtracted from the total, the reason is "2"

79900000020010 : (14 digits) Discount rule 2 is applied

## Receipt Print - Printing Gift Vouchers

Payment types can be set up which creates a new Gift Voucher type which enables a gift voucher to be given as change. This can be used when a Gift Voucher has not been cashed completely.

These payment types must be specially set and must have at least the following characteristics:

- Type : Outpayment
- No default payment type: Not activated
- Pickup and Report: No PU and no R
- No display when PU + R : activated
- Special payment type : GV

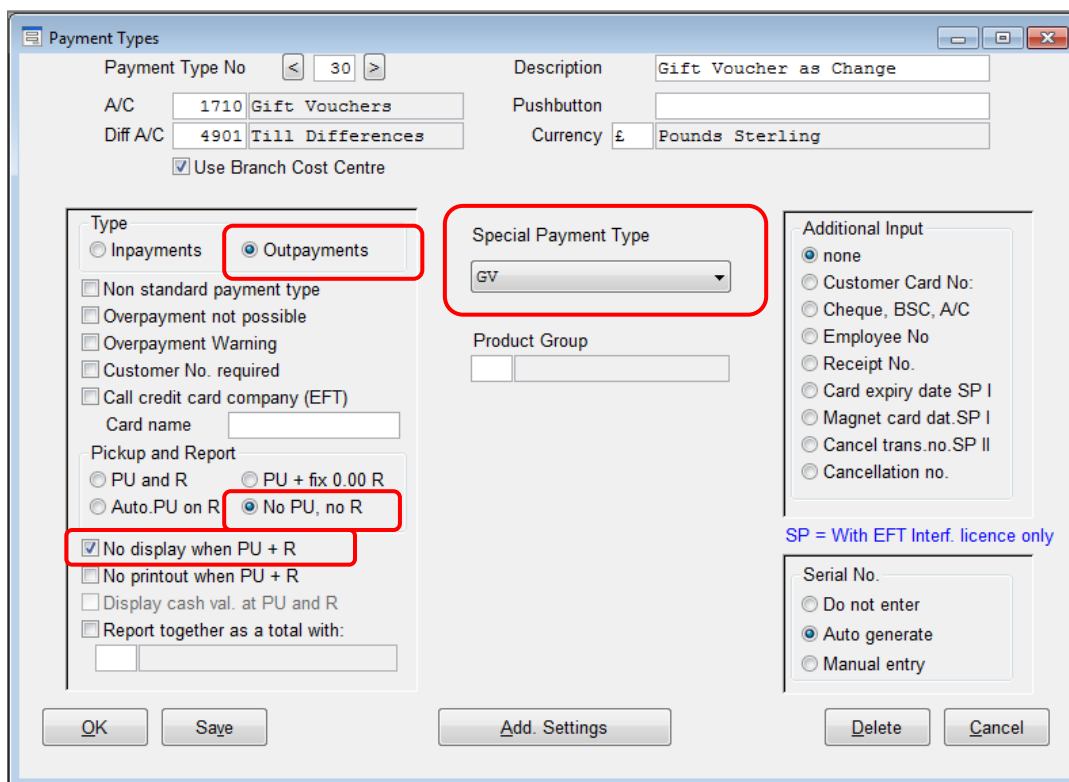

## POS - DLL - Integration

There are new technical settings that allows for information to be entered in each sales transaction, however, there is no check as to whether the information entered is valid

- Email
- Phone number
- Promotion

Note: The promotion number is not linked to the FuturERS promotion functions.

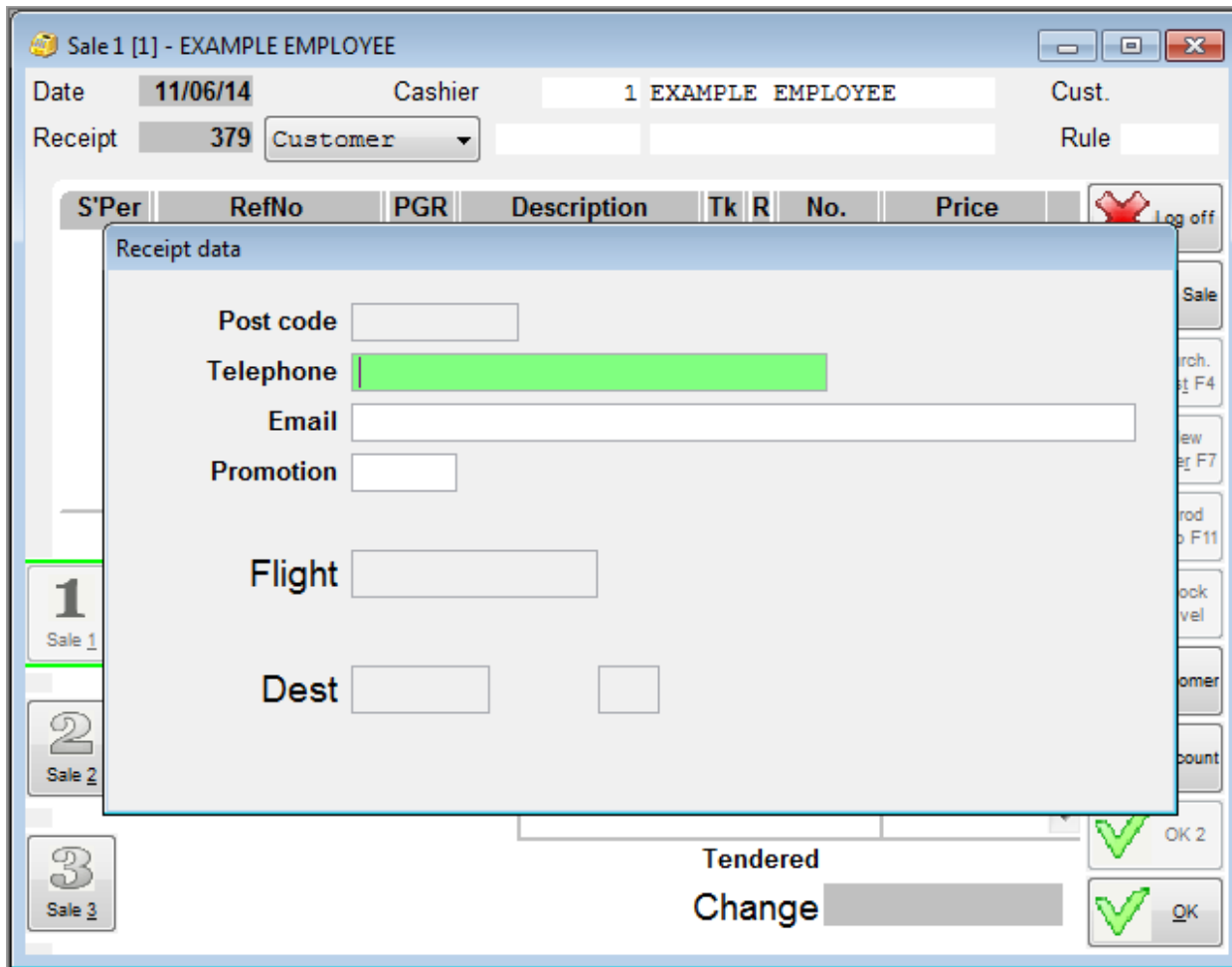

- Post code:
- Telephone:
- Email:
- Promotion:
- Flight:
- Dest:

The background window shows a sales transaction for 'Sale 1 [1] - EXAMPLE EMPLOYEE' on '11/06/14'. The cashier is '1 EXAMPLE EMPLOYEE' and the receipt number is '379'. The customer is 'Customer'. A table with columns 'S'Per', 'RefNo', 'PGR', 'Description', 'Tk', 'R', 'No.', and 'Price' is visible. The interface also includes buttons for 'Log off', 'Sale', and 'OK'.

These settings also allow you to determine at what stage of the transaction should this information be captured;

1. As a default, the system is set not to capture this information
2. The email address CAN be entered when the receipt is started and the cashier has been entered
3. The email address CAN be entered when the receipt is completed
4. The email address MUST be entered when the receipt is started and the cashier has been entered
5. The email address MUST be entered when the receipt is completed

---

This additional receipt data entered is saved but

- Not printed onto the receipt
- Not displayed in the Screen Journal
- Not printed in the POS log
- Not evaluated in other FuturERS functions.

It is however stored in tables. Please contact our Support Team if you would like to know information about which table this information is stored in.

### **Duty-Free sale with document to be signed**

To register the flight number, the scanner is now supported. All bar codes that are longer than 40 characters are checked for a 'valid boarding pass'. They must start with an 'M' and must comply with the IATA format.

## **Extension of the POS Functions - (SVPOS.EXE & SVTOUCH.EXE)**

### **Info window when scanning barcodes in the cashier login screen**

#### **Price info when scanning an item on the cashier field**

Price information can now be carried out without a cashier having to sign in using their user name and password. They just need to scan the item in the login screen and an information window should appear

The info window displays information regarding the following;

- Item code : <EAN>
- Ref number : <reference number>, only if the scanned item code is not identical with the reference number.
- Product group : <Number and text>
- Item text 1: <usually receipt text from the item reference data>
- Item text 2: <usually unit/variant from the item reference data>
- Reference price: <price code price>
- Sales price: <SP price and currency>

If a scanned code is not found in FuturERS, this is pointed out by the system message;

*"The scanned item was not found."*

A new technical has been created which allows an existing price codes price, to be shown as the reference price in the window info referred to above.

#### **Values when scanning a gift card/ gift voucher on the cashier field**

The info window can be also used for gift card/gift vouchers (but not for credit notes)

Examples of possible messages displayed are;

- The balance on gift card 001519547 is 511.00 €.
- Gift card 001519588 has not yet been issued.
- Voucher <11010043> is not known.
- The balance on voucher 1101004 is 150.00 EUR.

Note Scanning gift vouchers requires specific technical settings to be set up. Please speak to our technical department in regards to this.

## Payment Types that can only be used once per a transaction

There is a new technical setting which defines whether payment types may only be used once per receipt. This can be applied to multiple payment types if required.

If an attempt is made to use a payment type set here more than once, then this is refused and the system issues the following message.

*"The payment type <no.> is only allowed once per receipt."*

## Positioning in the payments on the amount field

For payment types that have already been registered on the POS Payment screens, it is possible to determine the position that the cursor will default to when returning to the payment line. This is controlled in accordance with the buttons on the keyboard being pressed; the following are mainly checked.

- Mouse
- Cursor Up
- Enter
- Cursor Down

A technical setting is used to control which field the system will default to. There are 4 options;

- a. No positioning set – will normally go to the payment type number field
- b. In SVTOUCH: cursor will default to the value field  
In SVPOS: cursor will go to the payment type number field
- c. In SVPOS: cursor will default to value the value field  
In SVTOUCH: cursor will go to the payment type number field
- d. Both SVPOS / SVTOUCH will default to the value field

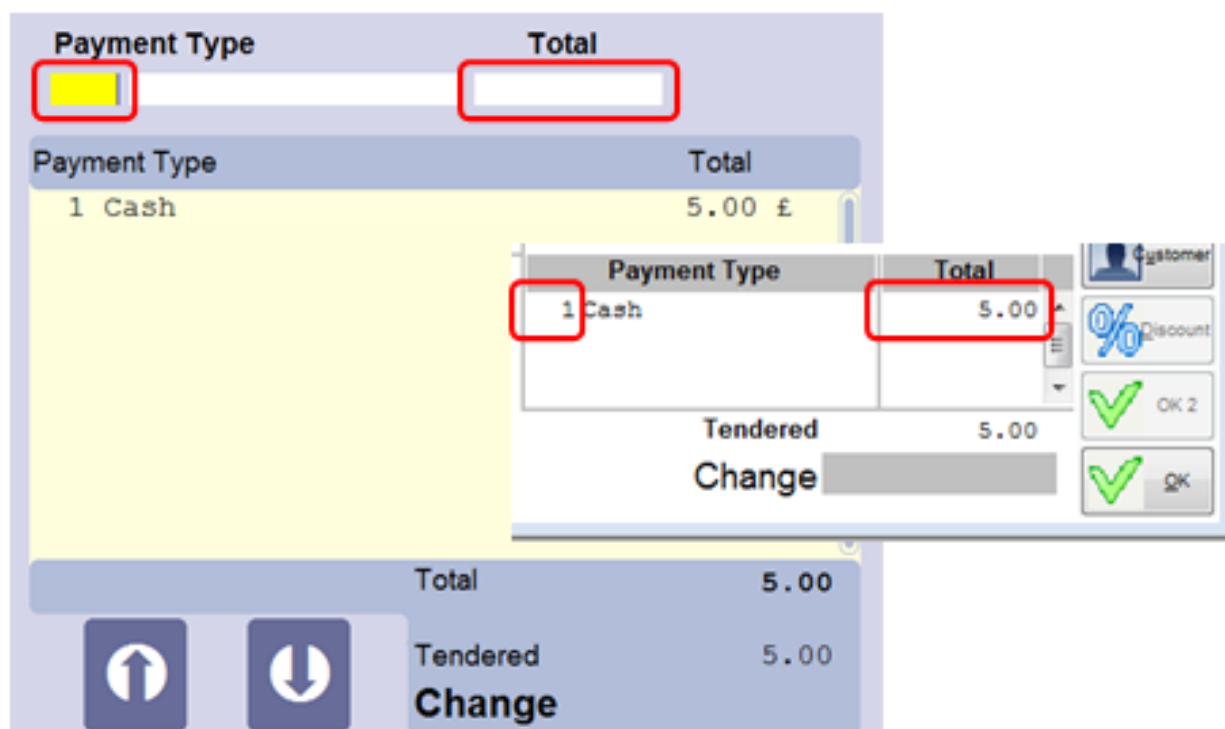

---

## **Linking of POS Pick Up and POS Report (not POS Drop Off)**

A technical setting enables the POS Report mask to be started automatically when POS Pick Up has been used.

Please speak to our technical department if you would like this setting put in place.

## **Payment Types that can only be used once per a transaction**

There is a new technical setting which defines whether payment types may only be used once per receipt. This can be applied to multiple payment types if required.

If an attempt is made to use a payment type set here more than once, then this is refused and the system issues the following message.

*"The payment type <no.> is only allowed once per receipt."*

## **Remote Request – (Trickle Feed)**

Remote Request in previous versions of Futura was able to transfer the following data between the branches and Head Office;

- Live look up
- Sales Data
- Stock levels
- Serial Numbers

In addition to the data above, it is now also possible to transfer the following information also;

1. Receipt pull back from Head Office to branches for refunding  
This means that receipt data held in Head Office can be called upon for refund reasons e.g. a sales transaction processed in Branch A can be refunded in Branch B by entering the original receipt information (date, creation branch, till number, receipt number).
2. It is possible for POS Report data to be transferred after completion of the POS Report on a branch till.  
This means that Head Office can then view the stores takings without the need of Night Batch procedures being carried out.

## **Personnel Management**

### **Time Entry**

In Time Entry, employees can register using magnetic cards or personnel cards with barcodes (scanner). The card can also be used in Address Management provided the "Personnel" address type has been selected beforehand.

## **Bookings**

### **Book R. Mgmt**

Previously when running target and minimum stock level bookings in Futura, if certain screens were open (i.e. the item screen), the booking of certain lines / levels would not take place as these records would be 'locked'. The user however would be completely unaware of this.

There is new technical entry that can be used to determine the processing and logging behavior for the calculation of target and minimum stock levels which allows for a system error message to be displayed (example on following page);

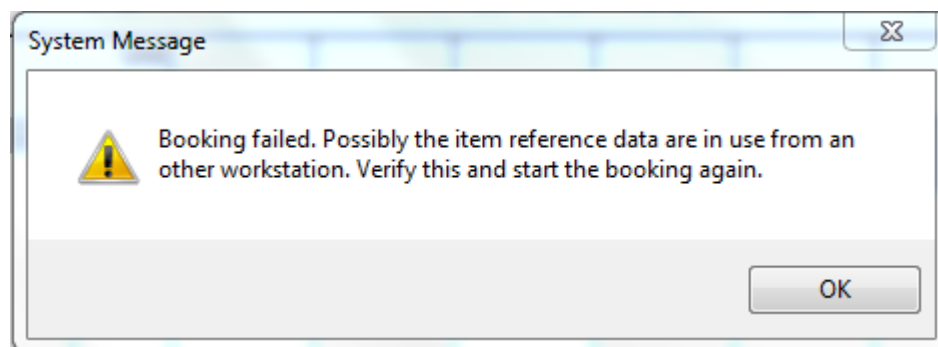

This error is written in to the Bookings Log where it may be possible to view information on why the booking error occurred. E.g. the reference number of the locked file.

### **Night Batch Booking - Setup Procedure - Delete Runs, Deleting Items**

There is a new technical setting which controls whether the branch number range found on the Operational Data tab in Address Management is taken into consideration when deleting items.

There are 2 options to choose from;

1. Only the branches in the same range in the Operational Data tab are checked when deleting items. This is the default setting.
2. All branches are checked in all branch number ranges.

## **DOCUMENTATION**

### **Reorganisation of documentation**

Modifications

- The user manual was renamed USERHELP\_en (\*.CHM and \*.PDF). This was previously SVENHELP.CHM and USER\_\*.PDF.
- The Planning & Setting manual was renamed Planning\_Setting\_en.\* (\*.CHM and \*.PDF)
- The Planning and Setting help file has been merged into one; previously there used to be the "help file sections" PE\_A.CHM / PE\_B.CHM / PE\_C.CHM / PE\_D.CHM and the PDF file PE\_en.PDF.

---

#### INI Configuration Entries (Technical Settings)

- SVENINI\_en.CHM and SVENINI\_en.PDF
- The Softpay manual (Generic Soft) was renamed Generic\_Soft\_en.\* (\*.CHM and \*.PDF). (This manual also includes the O.P.I. specifications)
- The Host Interface manual was renamed Hostinterface\_en.\* (\*.CHM and \*.PDF).
- The Standard Filter manual was renamed Standardfilter\_en.\* (\*.CHM and \*.PDF).
- The Softpay manual (Krone) was renamed SOFTPAY2\_en.\* (\*.CHM and \*.PDF).
- The Softpay manual (Telecash) was renamed Telecash\_en.\* (\*.CHM and \*.PDF).
- The Softpay manual (ICP) was renamed ICP\_en.\* (\*.CHM and \*.PDF).
- The BHT Scanner Program manual was renamed BHT\_SCN\_en.\* (\*.CHM and \*.PDF).
- The BHT Inventory Program manual was renamed SVEN\_PD3\_en.\* (\*.CHM and \*.PDF).
- The BHT GDPdU manual was renamed GDPdU\_en.\* (\*.CHM and \*.PDF).
- The Giftcards manual was renamed Giftcard\_en.\* (\*.CHM and \*.PDF).
- The System Currency Conversion manual was renamed SYSWAE\_en.\* (\*.CHM and \*.PDF).
- Supplementary information about the FuturERS documentation is given in the INFO\_en.PDF.