

## **Networking Gateway**

## **Product Manual**

**SW Version 2.0  
November 2008  
P/N 215170  
Rev.B**

## Legal Rights

© Copyright 2008 Alvarion Ltd. All rights reserved.

The material contained herein is proprietary, privileged, and confidential and owned by Alvarion or its third party licensors. No disclosure thereof shall be made to third parties without the express written permission of Alvarion Ltd.

Alvarion Ltd. reserves the right to alter the equipment specifications and descriptions in this publication without prior notice. No part of this publication shall be deemed to be part of any contract or warranty unless specifically incorporated by reference into such contract or warranty.

## Trade Names

Alvarion®, BreezeCOM®, WALKair®, WALKnet®, BreezeNET®, BreezeACCESS®, BreezeLINK®, BreezeMAX®, BreezeLITE®, BreezePHONE®, 4Motion®, BreezeCONFIG™, AlvariSTAR™, AlvariCRAFT™, MGW™, eMGW™ and/or other products and/or services referenced here in are either registered trademarks, trademarks or service marks of Alvarion Ltd.

All other names are or may be the trademarks of their respective owners.

## Statement of Conditions

The information contained in this manual is subject to change without notice. Alvarion Ltd. shall not be liable for errors contained herein or for incidental or consequential damages in connection with the furnishing, performance, or use of this manual or equipment supplied with it.

## Warranties and Disclaimers

All Alvarion Ltd. ("Alvarion") products purchased from Alvarion or through any of Alvarion's authorized resellers are subject to the following warranty and product liability terms and conditions.

### Exclusive Warranty

(a) Alvarion warrants that the Product hardware it supplies and the tangible media on which any software is installed, under normal use and conditions, will be free from significant defects in materials and workmanship for a period of fourteen (14) months from the date of shipment of a given Product to Purchaser (the "Warranty Period"). Alvarion will, at its sole option and as Purchaser's sole remedy, repair or replace any defective Product in accordance with Alvarion's standard R&R procedure.

(b) With respect to the Firmware, Alvarion warrants the correct functionality according to the attached documentation, for a period of fourteen (14) month from invoice date (the "Warranty Period"). During the Warranty Period, Alvarion may release to its Customers firmware updates, which

include additional performance improvements and/or bug fixes, upon availability (the "Warranty"). Bug fixes, temporary patches and/or workarounds may be supplied as Firmware updates.

Additional hardware, if required, to install or use Firmware updates must be purchased by the Customer. Alvarion will be obligated to support solely the two (2) most recent Software major releases.

ALVARION SHALL NOT BE LIABLE UNDER THIS WARRANTY IF ITS TESTING AND EXAMINATION DISCLOSE THAT THE ALLEGED DEFECT IN THE PRODUCT DOES NOT EXIST OR WAS CAUSED BY PURCHASER'S OR ANY THIRD PERSON'S MISUSE, NEGLIGENCE, IMPROPER INSTALLATION OR IMPROPER TESTING, UNAUTHORIZED ATTEMPTS TO REPAIR, OR ANY OTHER CAUSE BEYOND THE RANGE OF THE INTENDED USE, OR BY ACCIDENT, FIRE, LIGHTNING OR OTHER HAZARD.

## Disclaimer

(a) The Software is sold on an "AS IS" basis. Alvarion, its affiliates or its licensors MAKE NO WARRANTIES, WHATSOEVER, WHETHER EXPRESS OR IMPLIED, WITH RESPECT TO THE SOFTWARE AND THE ACCOMPANYING DOCUMENTATION. ALVARION SPECIFICALLY DISCLAIMS ALL IMPLIED WARRANTIES OF MERCHANTABILITY AND FITNESS FOR A PARTICULAR PURPOSE AND NON-INFRINGEMENT WITH RESPECT TO THE SOFTWARE. UNITS OF PRODUCT (INCLUDING ALL THE SOFTWARE) DELIVERED TO PURCHASER HEREUNDER ARE NOT FAULT-TOLERANT AND ARE NOT DESIGNED, MANUFACTURED OR INTENDED FOR USE OR RESALE IN APPLICATIONS WHERE THE FAILURE, MALFUNCTION OR INACCURACY OF PRODUCTS CARRIES A RISK OF DEATH OR BODILY INJURY OR SEVERE PHYSICAL OR ENVIRONMENTAL DAMAGE ("HIGH RISK ACTIVITIES"). HIGH RISK ACTIVITIES MAY INCLUDE, BUT ARE NOT LIMITED TO, USE AS PART OF ON-LINE CONTROL SYSTEMS IN HAZARDOUS ENVIRONMENTS REQUIRING FAIL-SAFE PERFORMANCE, SUCH AS IN THE OPERATION OF NUCLEAR FACILITIES, AIRCRAFT NAVIGATION OR COMMUNICATION SYSTEMS, AIR TRAFFIC CONTROL, LIFE SUPPORT MACHINES, WEAPONS SYSTEMS OR OTHER APPLICATIONS REPRESENTING A SIMILAR DEGREE OF POTENTIAL HAZARD. ALVARION SPECIFICALLY DISCLAIMS ANY EXPRESS OR IMPLIED WARRANTY OF FITNESS FOR HIGH RISK ACTIVITIES.

(b) PURCHASER'S SOLE REMEDY FOR BREACH OF THE EXPRESS WARRANTIES ABOVE SHALL BE REPLACEMENT OR REFUND OF THE PURCHASE PRICE AS SPECIFIED ABOVE, AT ALVARION'S OPTION. TO THE FULLEST EXTENT ALLOWED BY LAW, THE WARRANTIES AND REMEDIES SET FORTH IN THIS AGREEMENT ARE EXCLUSIVE AND IN LIEU OF ALL OTHER WARRANTIES OR CONDITIONS, EXPRESS OR

IMPLIED, EITHER IN FACT OR BY OPERATION OF LAW, STATUTORY OR OTHERWISE, INCLUDING BUT NOT LIMITED TO WARRANTIES, TERMS OR CONDITIONS OF MERCHANTABILITY, FITNESS FOR A PARTICULAR PURPOSE, SATISFACTORY QUALITY, CORRESPONDENCE WITH DESCRIPTION, NON-INFRINGEMENT, AND ACCURACY OF INFORMATION GENERATED. ALL OF WHICH ARE EXPRESSLY DISCLAIMED. ALVARION' WARRANTIES HEREIN RUN ONLY TO PURCHASER, AND ARE NOT EXTENDED TO ANY THIRD PARTIES. ALVARION NEITHER ASSUMES NOR AUTHORIZES ANY OTHER PERSON TO ASSUME FOR IT ANY OTHER LIABILITY IN CONNECTION WITH THE SALE, INSTALLATION, MAINTENANCE OR USE OF ITS PRODUCTS.

### Limitation of Liability

(a) ALVARION SHALL NOT BE LIABLE TO THE PURCHASER OR TO ANY THIRD PARTY, FOR ANY LOSS OF PROFITS, LOSS OF USE, INTERRUPTION OF BUSINESS OR FOR ANY INDIRECT, SPECIAL, INCIDENTAL, PUNITIVE OR CONSEQUENTIAL DAMAGES OF ANY KIND, WHETHER ARISING UNDER BREACH OF CONTRACT, TORT (INCLUDING NEGLIGENCE), STRICT LIABILITY OR OTHERWISE AND WHETHER BASED ON THIS AGREEMENT OR OTHERWISE, EVEN IF ADVISED OF THE POSSIBILITY OF SUCH DAMAGES.

(b) TO THE EXTENT PERMITTED BY APPLICABLE LAW, IN NO EVENT SHALL THE LIABILITY FOR DAMAGES HEREUNDER OF ALVARION OR ITS EMPLOYEES OR AGENTS EXCEED THE PURCHASE PRICE PAID FOR THE PRODUCT BY PURCHASER, NOR SHALL THE AGGREGATE LIABILITY FOR DAMAGES TO ALL PARTIES REGARDING ANY PRODUCT EXCEED THE PURCHASE PRICE PAID FOR THAT PRODUCT BY THAT PARTY (EXCEPT IN THE CASE OF A BREACH OF A PARTY'S CONFIDENTIALITY OBLIGATIONS).

### Disposal of Electronic and Electrical Waste

#### Disposal of Electronic and Electrical Waste

Pursuant to the WEEE EU Directive electronic and electrical waste must not be disposed of with unsorted waste. Please contact your local recycling authority for disposal of this product.

## Important Notice

This user manual is delivered subject to the following conditions and restrictions:

- This manual contains proprietary information belonging to Alvarion Ltd. Such information is supplied solely for the purpose of assisting properly authorized users of the respective Alvarion products.
- No part of its contents may be used for any other purpose, disclosed to any person or firm or reproduced by any means, electronic and mechanical, without the express prior written permission of Alvarion Ltd.
- The text and graphics are for the purpose of illustration and reference only. The specifications on which they are based are subject to change without notice.
- The software described in this document is furnished under a license. The software may be used or copied only in accordance with the terms of that license.
- Information in this document is subject to change without notice.
- Corporate and individual names and data used in examples herein are fictitious unless otherwise noted.
- Alvarion Ltd. reserves the right to alter the equipment specifications and descriptions in this publication without prior notice. No part of this publication shall be deemed to be part of any contract or warranty unless specifically incorporated by reference into such contract or warranty.
- The information contained herein is merely descriptive in nature, and does not constitute an offer for the sale of the product described herein.
- Any changes or modifications of equipment, including opening of the equipment not expressly approved by Alvarion Ltd. will void equipment warranty and any repair thereafter shall be charged for. It could also void the user's authority to operate the equipment.

# About This Manual

This manual contains the following chapters:

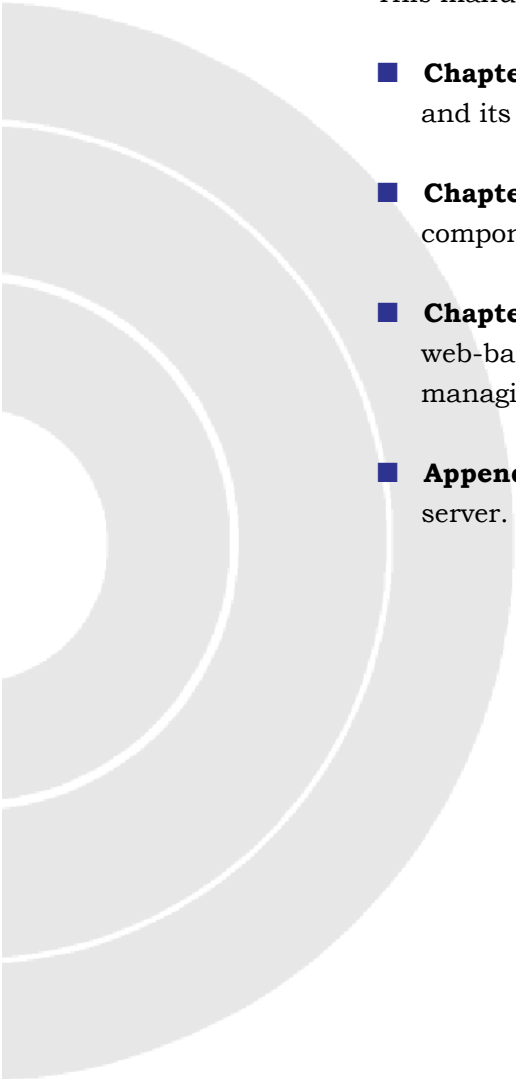
- 
- **Chapter 1 – Product Description:** Describes the Networking Gateway and its components.
  - **Chapter 2 – Installation:** Describes how to install the system and its components.
  - **Chapter 3 – Operation and Administration:** Describes how to use the web-based management application for configuring parameters and managing the Networking Gateway.
  - **Appendix A – Print Server:** Describes how to configure the printer server.

# Contents

<b>Chapter 1 - Product Description .....</b>	<b>1</b>
<b>1.1 Introducing the Networking Gateway IDU .....</b>	<b>2</b>
<b>1.2 Functions and Features .....</b>	<b>3</b>
1.2.1 Basic Functions.....	3
1.2.2 Wireless Functions.....	4
1.2.3 Security Functions .....	4
1.2.4 Advanced Functions .....	5
<b>1.3 Specifications.....</b>	<b>6</b>
1.3.1 Radio Specifications .....	6
1.3.2 Regulatory Standards Compliance .....	6
1.3.3 Environmental.....	7
1.3.4 Mechanical.....	7
1.3.5 Electrical.....	7
<b>Chapter 2 - Installation .....</b>	<b>9</b>
<b>2.1 Installation Requirements.....</b>	<b>10</b>
2.1.1 Packing List.....	10
2.1.2 Additional Installation Requirements .....	10
<b>2.2 Panels Layout and Components .....</b>	<b>11</b>
2.2.1 Front Panel.....	11
2.2.2 Rear Panel Components.....	13
<b>2.3 Installation and Commissioning.....</b>	<b>14</b>

<b>2.4</b>	<b>Notes on Using the Networking Gateway in Alvarion's Systems .....</b>	<b>17</b>
2.4.1	Notes on Using Networking Gateways in a BreezeMAX System (Version 1.5 and higher) .....	17
2.4.2	Notes on Using Networking Gateways in a BreezeACCESS VL System .....	17
2.4.3	Notes on Using AlvariSTAR for Remote Management of Networking Gateways	17

## Chapter 3 - Using the Web Configuration Server..... 19

<b>3.1</b>	<b>Introduction .....</b>	<b>20</b>
<b>3.2</b>	<b>Accessing the Web Configuration Server.....</b>	<b>21</b>
3.2.1	Remote Connection via the WAN.....	21
3.2.2	Local Connection via the LAN .....	21
<b>3.3</b>	<b>Log in and Log out .....</b>	<b>23</b>
3.3.1	The Main Menu.....	24
3.3.2	Control Buttons .....	24
<b>3.4</b>	<b>Status .....</b>	<b>26</b>
<b>3.5</b>	<b>Wizard (Administrator only) .....</b>	<b>28</b>
<b>3.6</b>	<b>Basic Setting.....</b>	<b>36</b>
3.6.1	WAN Setup .....	36
3.6.2	LAN Setup.....	46
3.6.3	Wireless Setting .....	52
3.6.4	Change Password .....	57
<b>3.7</b>	<b>Security Setting .....</b>	<b>59</b>
3.7.1	MAC Control .....	59
3.7.2	Packet Filters (Administrator only).....	59
3.7.3	URL Blocking (Administrator only).....	65
3.7.4	Domain Filter (Administrator only) .....	67
3.7.5	Firewall (Administrator only) .....	69
3.7.6	Miscellaneous Items (Administrator only).....	70

<b>3.8 NAT Setting (Administrator only)</b>	<b>72</b>
3.8.1 Virtual Server	72
3.8.2 Special AP	74
3.8.3 DMZ Host	75
3.8.4 VPN Pass Through	76
<b>3.9 Advanced Settings (Administrator only)</b>	<b>78</b>
3.9.1 System Time	78
3.9.2 System Log	79
3.9.3 Dynamic DNS	81
3.9.4 SNMP Setting	82
3.9.5 Routing Table	84
3.9.6 Schedule Rule	86
3.9.7 UPnP Setting	90
<b>3.10 Toolbox</b>	<b>91</b>
3.10.1 View Log	91
3.10.2 Firmware Upgrade (Administrator only)	92
3.10.3 Backup Setting	93
3.10.4 Reset to Default	94
3.10.5 Reboot	95
3.10.6 DRAP	95
3.10.7 Miscellaneous Items	96
<b>3.11 Web Configuration Server's Parameters Summary</b>	<b>98</b>
<b>Appendix A - Print Server</b>	<b>111</b>
<b>A.1 Configuring on Windows 2000 and XP Platforms</b>	<b>112</b>
<b>Glossary</b>	<b>119</b>

# Figures

Figure 1: Front Panel .....	11
Figure 2: Rear Panel (without antenna).....	13
Figure 3: Log In Window .....	23
Figure 4: Networking Gateway Main Window.....	24
Figure 5: System Status .....	26
Figure 6: Setup Wizard .....	28
Figure 7: Setup Wizard - Select WAN Type .....	28
Figure 8: Setup Wizard – WAN Type - Static IP Address.....	29
Figure 9: Setup Wizard - Dynamic IP Address .....	30
Figure 10: Setup Wizard - Dynamic IP Address with Road Runner Session Management.....	31
Figure 11: Setup Wizard – PPP over Ethernet.....	32
Figure 12: Setup Wizard – PPTP.....	33
Figure 13: Setup Wizard - Configuration Completed.....	35
Figure 14: Basic Setting.....	36
Figure 15: WAN Setup/Primary Setup.....	36
Figure 16: Virtual Computers.....	37
Figure 17: Choose WAN Type.....	38
Figure 18: Primary Setup - Static IP Address .....	39
Figure 19: Primary Setup - Dynamic IP Address.....	40
Figure 20: Primary Setup - Dynamic IP Address with Road Runner Session Management.....	41
Figure 21: Primary Setup - PPPoE .....	43
Figure 22: Primary Setup - PPTP .....	45
Figure 23: LAN Setup .....	46
Figure 24: LAN Setup - DHCP Server Enabled.....	48

Figure 25: DHCP Clients List.....	49
Figure 26: MAC Address Control.....	50
Figure 27: DHCP Clients Combo Box .....	52
Figure 28: Wireless Setting .....	52
Figure 29: Wireless Clients List .....	54
Figure 30: Advanced Wireless Setting .....	55
Figure 31: Change Password .....	58
Figure 32: Security Setting Window .....	59
Figure 33: Packet Filter Initial Window .....	61
Figure 34: Inbound Packet Filter – Example 1 .....	63
Figure 35: Inbound Packet Filter - Example 2 .....	63
Figure 36: Outbound Packet Filter - Example 1 .....	64
Figure 37: Outbound Packet Filter - Example 2 .....	65
Figure 38: URL Blocking.....	65
Figure 39: URL Blocking Example.....	66
Figure 40: Domain Filter .....	67
Figure 41: Firewall .....	69
Figure 42: Miscellaneous Items.....	70
Figure 43: NAT Setting .....	72
Figure 44: Virtual Server.....	73
Figure 45: Special Applications .....	75
Figure 46: DMZ Host .....	76
Figure 47: VPN Pass Through.....	76
Figure 48: Advanced Setting .....	78
Figure 49: System Time .....	78
Figure 50: System Log .....	80
Figure 51: Dynamic DNS.....	81
Figure 52: SNMP Setting.....	83
Figure 53: Routing Table .....	84

Figure 54: Schedule Rule .....	86
Figure 55: Schedule rule Setting .....	87
Figure 56: Schedule Rule Setting – Example Step 1 .....	88
Figure 57: Schedule Rule Setting – Example Step 2 .....	88
Figure 58: Virtual Server - Schedule Rule#1 .....	89
Figure 59: Packet Filter - Schedule Rule#1 .....	89
Figure 60: UPnP Setting .....	90
Figure 61: Toolbox .....	91
Figure 62: View System Log .....	92
Figure 63: Firmware Upgrade .....	93
Figure 64: Backup .....	94
Figure 65: Reset to Default .....	94
Figure 66: Reboot .....	95
Figure 67: DRAP Protocol .....	95
Figure 68: Toolbox - Miscellaneous Items .....	97

# Tables

Table 1: Radio Specifications .....	6
Table 2: Regulatory Standards Compliance .....	6
Table 3: Environmental Specifications .....	7
Table 4: Mechanical Specifications .....	7
Table 5: Electrical Specifications .....	7
Table 6: Front Panel LEDs .....	11
Table 7: Rear Panel Connectors .....	13
Table 8: Status Window Parameters .....	26
Table 9: Setup Wizard – Static IP Address Parameters .....	30
Table 10: Setup Wizard – Dynamic IP Address Parameters .....	31
Table 11: Setup Wizard – Dynamic IP Address with Road Runner Session Management Parameters .....	32
Table 12: Setup Wizard – PPPoE Parameters .....	33
Table 13: Setup Wizard – PPTP Parameters .....	34
Table 14: Virtual Computers Parameters .....	37
Table 15: Static IP Address Parameters .....	39
Table 16: Dynamic IP Address Parameters .....	41
Table 17: Dynamic IP Address with Road Runner Session Management Parameters .....	42
Table 18: PPP over Ethernet Parameters .....	43
Table 19: PPTP Parameters .....	45
Table 20: LAN Setup Parameters .....	47
Table 21: DHCP Clients List Parameters .....	49
Table 22: DHCP Clients List Parameters .....	50
Table 23: Wireless Setting Parameters .....	53

Table 24: Wireless Clients List Parameters .....	55
Table 25: Advanced Wireless Setting Parameters.....	56
Table 26: Advanced Wireless Setting Parameters.....	61
Table 27: URL Blocking Parameters .....	66
Table 28: Domain Filter Parameters.....	68
Table 29: Firewall Parameters.....	69
Table 30: Miscellaneous Items Parameters .....	70
Table 31: Virtual Server Parameters .....	73
Table 32: Special Applications Parameters.....	75
Table 33: VPN Pass Through Parameters .....	77
Table 34: System Time Parameters .....	79
Table 35: System Log Parameters .....	80
Table 36: Dynamic DNS Parameters .....	82
Table 37: SNMP Parameters.....	83
Table 38: Routing Table Parameters.....	85
Table 39: Scheduling Table Parameters .....	87
Table 40: DRAP Protocol Parameters.....	96
Table 41: Miscellaneous Items Parameters .....	97
Table 42: Web Configuration Server's Parameters Summary .....	98

---

# Chapter 1 - Product Description

## In This Chapter:

- [Introducing the Networking Gateway IDU](#), page 2
- [Functions and Features](#), page 3
- [Specifications](#), page 6

## 1.1 Introducing the Networking Gateway IDU

Alvarion's Networking Gateway Indoor Unit (IDU) enables operators and service providers using Alvarion's Broadband Wireless Access system to provide subscribers with a number of broadband services transparently.

The Networking Gateway IDU together with the SU-ODU comprises a Subscriber Unit that provides data connections to the Base Station. The four 10/100Base-T Ethernet ports connect to the user's data equipment, providing comprehensive routing functionality and supporting various security features. User's data equipment equipped with either IEEE 802.11b (11M) or IEEE 802.11g (54M) compatible wireless adapters can connect to the unit via its built-in Wireless LAN port, functioning as an Access Point.

The Networking Gateway IDU is powered from the mains. The Networking Gateway IDU is connected to the ODU via a category 5E Ethernet cable. This cable carries the Ethernet data between the two units as well as power (54 VDC) and control signals to the ODU. It also carries status indications from the ODU.

The Networking Gateway is designed for remote management and supervision using the built-in internal web server.

The Networking Gateway is easily updated and upgraded as it supports remote software and configuration file download.

## 1.2 Functions and Features

### 1.2.1 Basic Functions

- **Auto-sensing Ethernet Switch**

Equipped with a 4-port auto-sensing Ethernet switch.

- **Printer sharing**

Embedded print server to allow all of the networked computers to share one printer through the USB host port.

- **WAN Types**

Support of several WAN types: Static, Dynamic, PPPoE, PPTP, and Dynamic IP with Road Runner Session Management (e.g., Telstra, BigPond).

- **Firewall**

All unwanted packets from outside intruders can be blocked to protect the Intranet.

- **DHCP Server Support**

All of the networked computers can retrieve TCP/IP settings automatically from the Networking Gateway.

- **Web-based configuring**

Configurable through any networked computer's web browser.

- **Virtual Server Support**

Enables to expose WWW, FTP and other services on your LAN to other Internet users.

- **User-Definable Application Sensing Tunnel**

Users can define the attributes to support special applications requiring multiple connections, such as Internet gaming, video conferencing, Internet telephony and so on. The Networking Gateway can sense the application type port as a trigger and open a multi-port tunnel for it.

- **DMZ Host Support**

Allows one specific networked computer to be fully exposed to the Internet. This function is used when special application sensing tunnel feature is insufficient to allow an application to function correctly. Use with caution.

- **Statistics of WAN Support**

Enables to monitor inbound and outbound packets.

## 1.2.2 Wireless Functions

- **High speed for wireless LAN connection**

Up to 54 Mbps data rate by incorporating Orthogonal Frequency Division Multiplexing (OFDM).

- **IEEE 802.11b compatible (11M)**

Allowing inter-operation among multiple vendors.

- **IEEE 802.11g compatible (54M)**

Allowing inter-operation among multiple vendors.

- **Auto fallback**

54M, 48M, 36M, 24M, 18M, 12M, 6M data rates with auto fallback in 802.11g mode.

11M, 5.5M, 2M, 1M data rates with auto fallback in 802.11b mode.

## 1.2.3 Security Functions

- **Packet Filter**

Packet Filter allows controlling access to a network by analyzing the incoming and outgoing packets and letting them pass or blocking them based on the source and destination IP addresses and ports.

- **Domain Filter Support**

Enables preventing users from accessing specific domains by disabling the DNS resolution.

- **URL Blocking Support**

URL Blocking uses keywords to block hundreds of applicable websites connections.

- **VPN Pass-through**

The Networking Gateway can also support VPN pass-through.

- **802.1X Support**

When the 802.1X function is enabled, the Wireless user must be authenticated by the Networking Gateway before being allowed to use the Network services.

**■ SPI Mode Support**

When SPI Mode is enabled, the Networking Gateway checks every incoming packet and detects if this packet has changed its IP address since initial negotiation.

**■ DoS Attack Detection Support**

When this feature is enabled, the Networking Gateway detects and logs Denial of Service (DoS) attack arriving from the Internet.

## 1.2.4 Advanced Functions

**■ System Time**

Allows synchronizing system time with a network time server, with the PC, or set the time manually.

**■ E-mail Alert**

The Networking Gateway can be configured to send its log file by mail.

**■ Dynamic DNS**

At present, the Networking Gateway supports 3 Dynamic DNSs: DynDNS.org, TZO.com and dhs.org.

**■ Routing Table**

The Networking Gateway supports static routing and two kinds of dynamic routing: RIP1 and RIP2.

**■ Schedule Rule**

Customers can control the schedule (when to allow and when to block) for several functions, such as virtual server and packet filters.

## 1.3 Specifications

### 1.3.1 Radio Specifications

**Table 1: Radio Specifications**

Item	Description
Frequency	2400-2483.5 MHz
Wireless LAN Standards	Compliant with IEEE 802.11b and IEEE 802.11g
Output Power	10, 12, 15, 17 dBm
Data Rates	<ul style="list-style-type: none"><li>■ IEEE 802.11g mode: 54M, 48M, 36M, 24M, 18M, 12M, 6M with auto fallback in.</li><li>■ IEEE 802.11b mode: 11M, 5.5M, 2M, 1M with auto fallback in.</li></ul>

### 1.3.2 Regulatory Standards Compliance

**Table 2: Regulatory Standards Compliance**

Type	Standard
EMC	ETS EN 301 489-17
Safety	<ul style="list-style-type: none"><li>■ EN 60950 (CE)</li><li>■ IEC 60 950 US/C UL</li></ul>
Radio	<ul style="list-style-type: none"><li>■ ETSI 300 328</li><li>■ FCC Part 15</li></ul>
Immunity	EN 55024:1998

### 1.3.3 Environmental

**Table 3: Environmental Specifications**

Item	Details
Operating temperature	0 °C to 40 °C
Operating humidity	5%-95% non condensing

### 1.3.4 Mechanical

**Table 4: Mechanical Specifications**

Item	Details
Dimensions (W x H x D)	190.5 x 26.2 x 111 mm
Weight	0.62 kg

### 1.3.5 Electrical

**Table 5: Electrical Specifications**

Item	Details
Power Transformer	100-240 VAC, 50-60 Hz, 2A max.  Supplies 5 VDC (for the Networking Gateway IDU) and 55 VDC (for the ODU via the RADIO connector)
Power Consumption	■ Networking Gateway IDU (5 VDC): 10W max  ■ ODU (55 VDC): 50W max.

---

## Chapter 2 - Installation

### In This Chapter:

- [Installation Requirements](#), page 10
- [Panels Layout and Components](#), page 11
- [Installation and Commissioning](#), page 14

## 2.1 Installation Requirements

### 2.1.1 Packing List

- Networking Gateway IDU
- Antenna
- Power Transformer
- Mains power cord

### 2.1.2 Additional Installation Requirements

- Ethernet cable(s) for connecting to the end-user's data equipment.
- Mains plug adapter or termination plug (if the power plug on the supplied AC power cord does not fit local power outlets).
- PC with an Ethernet card and an Ethernet cable for configuring the Networking Gateway IDU parameters using a web browser, and for configuring the SU-ODU parameters using Telnet.
- Other installation tools and materials (e.g., means for securing cables to walls, etc.)

## 2.2 Panels Layout and Components

### 2.2.1 Front Panel

Figure 1: Front Panel

#### 2.2.1.1 Front Panel LEDs

Table 6: Front Panel LEDs

LED	Function	Status	Description
POWER	Power Indication	On	Power is available.
WLAN	Wireless LAN Activity	Blinking	Sending or receiving data via wireless LAN.
USB	USB Port Activity	On	The USB port is linked.
		Blinking	The USB port is sending or receiving data.
STATUS	System Status	Blinking	The unit is functioning properly.
LAN LINK/ACT 1~4	LAN Status	On	An active station is connected to the corresponding LAN port.
		Blinking	The corresponding LAN port is sending or receiving data.

LED	Function	Status	Description
LAN SPEED 10/100 1~4	LAN Port Data Rate	On	Data rate is 100 Mbps on the corresponding LAN port.
		Off	Data rate is 10 Mbps on the corresponding LAN port.
ODU LINK/ACT	ODU Port Activity	On	The ODU port is connected to the ODU.
		Blinking	The ODU port is sending or receiving data.
ODU 10/100	ODU Port Data Rate	On	Data rate is 100 Mbps.
		Off	Data rate is 10 Mbps.
ODU WLINK	ODU Wireless Link Status	On	The ODU is connected with an AU.

### 2.2.1.2 RESET ROUTER Button

Press momentarily the recessed RESET ROUTER button to reset the Networking Gateway IDU.

### 2.2.1.3 Resetting the IDU to Factory Defaults

Press the RESET ROUTER button for at least 5 seconds, until the STATUS LED flashes 5 times. After releasing the button, the unit will resume operation with the factory default configuration.

## 2.2.2 Rear Panel Components

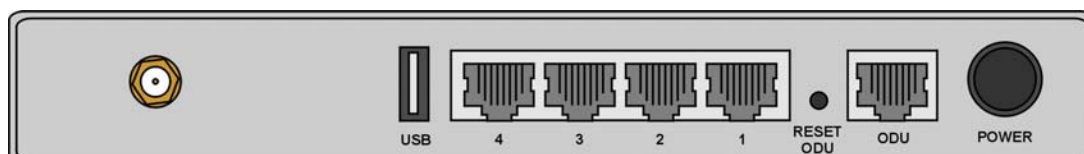

Figure 2: Rear Panel (without antenna)

### 2.2.2.1 Rear Panel Connectors

Table 7: Rear Panel Connectors

Connector	Description
POWER	DC Power Inlet from Power Transformer
ODU	Connection to the ODU. Carries Ethernet, Power (55 VDC) and signaling.
Port 1-4	LAN ports for networked computers and other devices.
USB	USB Host Port for a USB printer.
Antenna (not marked)	An SMA connector for the WLAN antenna

#### CAUTION

Do not connect data equipment to the ODU port. The ODU port supplies high DC power to the ODU, and this may harm other equipment connected to it.

### 2.2.2.2 RESET ODU Button

Press momentarily the recessed RESET ODU button to reset the ODU.

## 2.3 Installation and Commissioning

The unit can be placed on a desktop or a shelf. Alternatively, it may be wall-mounted.

For optimal performance, place the Networking Gateway in the center of your office (or your home), in a location that is away from any potential source of interference, such as a metal wall or microwave oven. This location must be close to a mains outlet and network connections.

It is assumed that the SU-ODU is already installed, and that the IDU-ODU cable is connected to it.

### To install the Networking Gateway IDU:

- 1 Assemble an RJ-45 connector with a protective cover on the indoor end of the IDU-ODU cable. The length of the IDU-ODU straight cable should not exceed 100m. Refer to the relevant System Manual for instructions on preparing the cable and for information on the cable type.
- 2 Connect the IDU-ODU cable to the ODU connector located on the rear panel.
- 3 Connect the power cord of the transformer to the unit's POWER socket, located on the rear panel. Connect the Mains power cord to the power transformer and to the AC mains.

#### NOTE

The color codes of the power cable are as follows:

Brown	Phase	~
Blue	Neutral	0
Yellow/Green	Ground	⏚

- 4 When power is connected, the unit will automatically enter the self-test phase. When it is in the self-test phase, the STATUS LED will be lit ON for about 10 seconds, and will then blink 3 times, indicating that the self-test operation has ended. Finally, the STATUS LED will blink continuously one blink per second, indicating that the unit is functioning properly.
- 5 Connect a PC with a DHCP Client to one of the LAN ports using a Pin-to-Pin Ethernet cable.

**NOTE**

It is assumed that the Networking Gateway is in the factory default configuration. If necessary, press the RESET ROUTER button for at least 5 seconds, until the STATUS LED flashes 5 times. After releasing the button, the unit will resume operation with the factory default configuration.

- 6 Connection to the Web Configuration Server is done using a web browser with the address `http://192.168.1.1` (the default LAN IP address). If the Web Configuration Server is password protected, you will be prompted to enter the password in order to login (the default password is **installer**). Refer to Chapter 3 for more details on using the Web Configuration Server.
- 7 To enable access to the Monitor Program of a BreezeACCESS VL SU-ODU:
  - a Open a web browser and connect to the Networking Gateway using the default LAN IP address (192.168.1.1).
  - b Configure the WAN IP Address of the Networking Gateway to a static IP address that is different than that of the SU-ODU and belongs to the subnet (e.g., use 10.0.0.2 for the default IP address, which is 10.0.0.1 with subnet mask 255.255.255.0).
  - c Reboot the Networking Gateway for the new settings to take effect.
- 8 Using Telnet from the computer, connect to the SU-ODU's Monitor program using the SU-ODU's IP address, and configure its basic parameters according to instructions supplied by the system administrator. Align the antenna of the SU-ODU for optimal performance. Refer to the Commissioning section of the relevant System Manual for details on configuration of basic parameters and antenna alignment.
- 9 Open the web browser and connect to the Gateway using the default LAN IP address (192.168.1.1).
- 10 Configure the necessary parameters according to instructions supplied by the system administrator. The mandatory parameters that must be configured properly are:
  - ◇ When using DRAP, enable DRAP and set DRAP Server Port to 8171 (no need to define the DRAP server IP address).
  - ◇ WAN Type and Static IP address parameters including WAN Gateway and DNS (if Static IP Address is selected in WAN Type).
  - ◇ LAN IP Address (LAN and WAN must belong to different subnets).

- ◇ To enable remote management via the WAN, enable Remote Administrator Host and specify the IP address (or range) of the remote management station(s), or 0.0.0.0 for any IP. For management through AlvariSTAR, verify that the Remote Administrator Port is configured to 8080.
- 11 Reboot the Gateway for the new settings to take effect.
  - 12 If a printer is to be used, connect it to the USB port using a standard USB cable. To configure the Print Server on your computer(s), refer to Appendix A - Print Server.
  - 13 Configure the network settings of the data equipment for proper operation with the Networking Gateway according to the configured LAN Setup parameters.
  - 14 To verify data connectivity, from the end-user's PC or from a portable PC connected to the unit, try to connect to the Internet.
  - 15 Verify proper operation using the LED indicators (see Table 6).

## 2.4 Notes on Using the Networking Gateway in Alvarion's Systems

### 2.4.1 Notes on Using Networking Gateways in a BreezeMAX System (Version 1.5 and higher)

- The Monitor program of the SU-ODU uses the fixed IP address 192.168.254.251 with the subnet mask 255.255.255.0. To access the Monitor program of the SU-ODU from the LAN port of the Gateway, the WAN port must be configured to static IP address that belongs to the same subnet (e.g. 192.168.254.253, which is the default). The LAN IP Address must be configured to a different subnet (e.g. 192.168.1.1/24, which is the default). It is recommended to enable DHCP Server on the LAN and use a PC with a DHCP Client (defaults).
- Information about the Gateways using DRAP that are connected to each SU can be viewed in the Base Station's Monitor program (in the Voice/Networking Gateways option of the Configuration menu for a selected SU). The displayed information includes Gateway's type and IP Address (VLANs are not supported by the Networking Gateway).
- Provision an L2 Service. Note that the Networking Gateway does not support VLANs.

### 2.4.2 Notes on Using Networking Gateways in a BreezeACCESSVL System

To access the Monitor program of the SU-ODU from the LAN port of the Gateway, the WAN port must be configured to static IP address that belongs to the subnet as the SU-ODU (the default for ODU is 10.0.0.1 with subnet mask 255.255.255.0). The LAN IP Address must be configured to a different subnet (e.g. 192.168.1.1/24, which is the default). It is recommended to enable DHCP Server on the LAN (enabled by default), and use a PC with a DHCP Client.

### 2.4.3 Notes on Using AlvariSTAR for Remote Management of Networking Gateways

To enable remote management via the WAN, enable Remote Administrator Host and specify the IP address (or subnet) of the remote management station(s). Verify that the Remote Administrator Port is configured to 8080.

---

## Chapter 3 - Using the Web Configuration Server

### In This Chapter:

- [Start-up and Log in on page 20](#)
- [Status on page 26](#)
- [Wizard on page 28](#)
- [Basic Setting on page 36](#)
- [Security Setting on page 59](#)
- [NAT Setting on page 72](#)
- [Advanced Settings on page 78](#)
- [Toolbox on page 91](#)

## 3.1 Introduction

The Networking Gateway IDU can be configured using the following methods:

- Using a web browser to access the built-in Web Configuration Server
- Using TFTP to load a backup configuration file from a PC with a TFTP Client connected to a LAN port (the unit includes a TFTP Server). For more details see section 3.10.3.

This document describes the configuration using the Web Configuration Server.

## 3.2 Accessing the Web Configuration Server

### NOTE

Access to the Web Configuration Server from the LAN has precedence over access from the WAN. If a user is connected to the Web Configuration Server from the LAN, it is not possible to access it from the WAN. Also, connecting to the Web Configuration Server from the LAN will disconnect all open connections from the WAN.

### 3.2.1 Remote Connection via the WAN

It is assumed that Remote Administrator Host is enabled and that the IP address of the station you use is included in the Remote Administrator Host IP address range. It is also assumed that the Remote Administrator Port is configured to 8080. You must also have prior knowledge of the WAN IP Address of the unit.

Follow the steps below to access the Web Configuration Server:

- 1 Open a web browser.

### NOTE

Be sure to disable the proxy on your Web browser or add the IP address of the product into the proxy exceptions.

- 2 Enter `http://<WAN IP Address>:8080` in the appropriate field of the browser and click Enter.
- 3 If the Web Configuration Server is password protected, you will be prompted to enter your password in order to login to the system. The default password is **installer**.
- 4 The Web Configuration Server main view appears on the screen.

### 3.2.2 Local Connection via the LAN

You must have prior knowledge of the LAN IP Address and Mask as well as the DHCP Server/DHCP Proxy settings. Otherwise, you may need to reset the unit to its Factory default configuration (see section 2.2.1.3)

- 1 Connect a PC to one of the LAN ports using an Ethernet cable.
- 2 If the LAN is configured as either a DHCP Server or a DHCP Proxy, it is recommended to use a PC with a DHCP Client. Otherwise, the PC should be configured to an IP address that belongs to the same subnet as the LAN e.g., 192.168.1.2, and the Default Gateway Address must be the LAN IP Address e.g., 192.168.1.1.

- 3 Open a web browser.

**NOTE**

Be sure to disable the proxy on your Web browser or add the IP address of the product into the proxy exceptions.

- 4 Enter `http://<LAN IP Address>` in the Address (Internet Explorer) or Location (Netscape) field of the browser and click Enter.
- 5 If the Web Configuration Server is password protected, you will be prompted to enter your password in order to login to the system. The default password is **installer**.
- 6 The Web Configuration Server main view appears on the screen.

### 3.3 Log in and Log out

After connection is established, the networking gateway web user interface appears. There are two entry levels: for general users and for system administrators. The menus and screens vary depending on entry level. The menus and parameters specified hereinafter, refer to both entry levels, unless otherwise specified.

To log in, enter the system password in the **System Password** field and click the **Log in** button.

#### NOTE

The default passwords for the two access levels are:

- For Administrators: **installer**
- For Users: **public**

**Main Menu**

- [Status](#)

System Password

**System Status**

Item	WAN Status	Sidenote
Remaining Lease Time	21:44:22	
IP Address	172.17.31.93	
Subnet Mask	255.255.255.0	
Gateway	172.17.31.29	
Domain Name Server	199.203.141.48, 199.203.141.47	

Item	Peripheral Status	Sidenote
Printer(USB0)	Not ready	

Traffic Statistics	Inbound(Packets)	Outbound(Packets)
WAN	1196787	8955
LAN	12512	4952
Wireless	658	8154

Device Time: Thu Jul 01 14:15:45 2004

**Figure 3: Log In Window**

Upon successful Log in, the *Networking Gateway Main Window* appears.

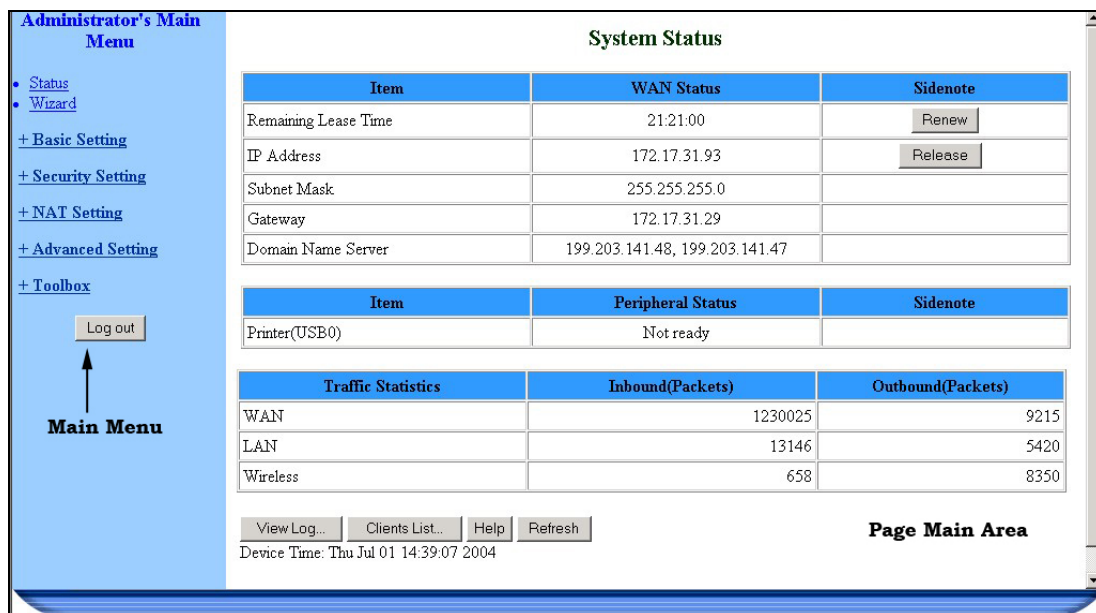

Figure 4: Networking Gateway Main Window

### 3.3.1 The Main Menu

The Web Configuration Server view consists of a number of menu links (to the left). Clicking on each of them expands the menu node and displays the selected page with the applicable content (configurable parameters/options or status information) in the main area.

#### IMPORTANT

Many pages include a "Save" button. Click on the Save button before selecting another page/menu item, or before quitting the application. The Save functionality in many cases is per page. If you leave the page without clicking the Save button, all the changes in the page will be discarded.

Changes to most of the settings are applied only after restarting the unit (refer to section [3.10.5](#)).

### 3.3.2 Control Buttons

A control button causes an immediate action. To activate a control button, click on it. Certain control buttons only appear in selected windows. Others are common to most windows.

#### NOTE

Some control buttons may be disabled for user entry level (**public** password).

- Save – Saves any changes made to the configuration. Most changes require rebooting the system for them to take effect.
- Undo – Recovers the original settings.
- Help – Displays a help screen for the specific window.
- Refresh – Refreshes the displayed information.
- Back – Reverts to a previous step/screen.
- <<Previous – In windows that are divided into several pages, use the <<**Previous** button to jump to the previous page.
- Next>> - In windows that are divided into several pages, use the **Next**>> button to jump to the next page.
- Cancel – Clears unsaved changes to the configuration.
- Reboot – Reboots the Networking Gateway.

## 3.4 Status

The Status window appears in the main window upon successful log in. The window can be accessed at any time by clicking on the Status menu on the menu list.

System Status		
Item	WAN Status	Sidenote
Remaining Lease Time	21:21:00	<input type="button" value="Renew"/>
IP Address	172.17.31.93	<input type="button" value="Release"/>
Subnet Mask	255.255.255.0	
Gateway	172.17.31.29	
Domain Name Server	199.203.141.48, 199.203.141.47	
Item	Peripheral Status	Sidenote
Printer(USB0)	Not ready	
Traffic Statistics	Inbound(Packets)	Outbound(Packets)
WAN	1230025	9215
LAN	13146	5420
Wireless	658	8350
<input type="button" value="View Log..."/> <input type="button" value="Clients List..."/> <input type="button" value="Help"/> <input type="button" value="Refresh"/>		
Device Time: Thu Jul 01 14:39:07 2004		

**Figure 5: System Status**

The *Status* window provides information for observing the product's working status, as follows:

**Table 8: Status Window Parameters**

Parameter	Description
Remaining Lease Time	<p>A counter displaying the remaining time (in hh:mm:ss) in which unit will request a new IP. When the lease time expires, a new IP address will be automatically allocated, or the lease will be automatically renewed, depending on the settings (see sections <a href="#">3.6.1.2</a> and <a href="#">3.6.1.3</a>).</p> <p>This field is relevant only for Dynamic IP Address mode and will not appear in any of the other modes.</p> <ul style="list-style-type: none"> <li>■ Renew (Administrator only) – In Dynamic IP Address mode, click to reset the Lease Time. The gateway will request an IP address from the DHCP server.</li> <li>■ In Static IP Address, PPPoE and PPTP modes, the WAN type is specified in the sidenote (Static IP, PPPoE, or PPTP, respectively).</li> </ul>

Parameter	Description
IP Address	The WAN IP address.  ■ Release (Administrator only) – In Dynamic IP Address mode only, Click to release the WAN IP address.
Subnet Mask	The Subnet mask of the device. (The default is 255.255.255.0)
Gateway	The default Gateway IP address.
Domain Name Server	The DNS Server IP address(es).
Connection Time (PPPoE and PPTP modes only)	Connect/ Disconnect – When in PPPoE or PPTP mode, click <b>Connect</b> to initiate a session, or <b>Disconnect</b> to terminate a session.
Peripheral Status	The USB Printer status:  ■ Not ready - no printer is available  ■ Off-line or No Paper – the printer is off-line or the paper tray is empty  ■ Printing – the printer is currently printing  ■ Ready - a printer is connected and ready to print.  ■ Device error – a general error occurred.
Traffic Statistics	Enables to monitor inbound and outbound packets for WAN, LAN and wireless beginning from last reset.

In addition, the *Status* window includes the following buttons:

- View Log – opens the log file for viewing. See section [3.10.1](#).
- Clients List – opens the list of DHCP assigned clients. See section [3.6.2.1](#).

## 3.5 Wizard (Administrator only)

The Setup Wizard will guide you through the basic configuration procedure (recommended for most users).

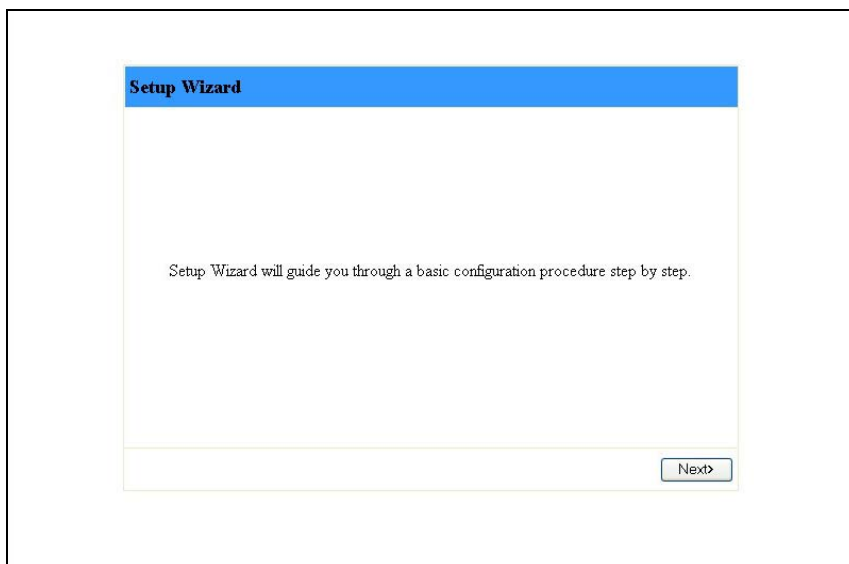

Figure 6: Setup Wizard

- 1 Click on **Next**. The *Select WAN Type* window appears.

### NOTE

You can click **Back** at any time to return to previous screens and change your settings.

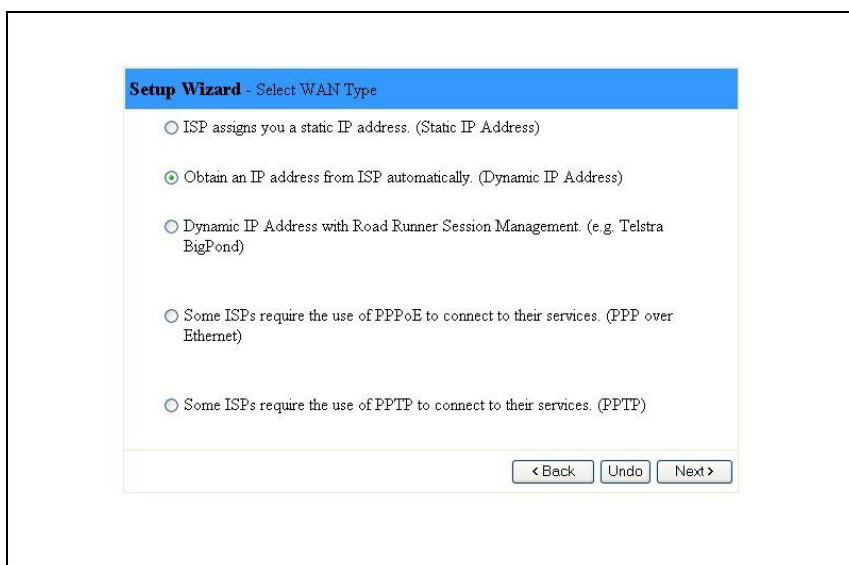

Figure 7: Setup Wizard - Select WAN Type

- 2 Select the WAN Type from the list:

- ◇ Static IP Address – a static IP Address provided by the ISP
  - ◇ Dynamic IP Address – an IP Address automatically obtained from the ISP (default)
  - ◇ Dynamic IP Address with Road Runner Session Management (e.g. Telstra, BigPond)
  - ◇ PPP over Ethernet – some ISPs require the use of PPPoE to connect to their services
  - ◇ PPTP – Some ISPs require the use of PPTP to connect to their services.
- 3 Click **Next**. For each WAN type selected, a different WAN Type-specific window appears:

- ◇ Static IP Address

Setup Wizard - Static IP Address	
▶ LAN IP Address	192.168.1.1
▶ Static IP Address	192.168.254.253
▶ Static Subnet Mask	255.255.255.0
▶ Static Gateway	0.0.0.0
▶ Static Primary DNS	0.0.0.0
▶ Static Secondary DNS	0.0.0.0

**Figure 8: Setup Wizard – WAN Type - Static IP Address**

Set the following parameters provided by your ISP:

**Table 9: Setup Wizard – Static IP Address Parameters**

Parameter	Description
LAN IP Address	Sets the local IP address of the device.
Static IP Address	The IP address of the WAN port. The default is 192.168.254.253.
Static Subnet Mask	The subnet mask of the WAN port. The default is 255.255.255.0.
Static Gateway	The Default Gateway IP address of the unit. The default is 0.0.0.0.
Static Primary DNS	The IP address of the primary Domain Name Server. The default is 0.0.0.0.
Static Secondary DNS	The IP address of the secondary Domain Name Server. The default is 0.0.0.0.

◇ Dynamic IP Address

**Setup Wizard - Dynamic IP Address**

▶ LAN IP Address

▶ Host Name  (optional)

▶ WAN's MAC Address

< Back   Undo   Next >

**Figure 9: Setup Wizard - Dynamic IP Address**

Set the following parameters:

**Table 10: Setup Wizard – Dynamic IP Address Parameters**

Parameter	Description
LAN IP Address	<p>The local IP address of the device.</p> <p>The default IP address is 192.168.1.1. To change the IP address enter a new value.</p>
Host Name: Optional	<p>Some ISPs require a host name, for example, Home.</p> <p>A string of maximum 39 characters.</p> <p>The default is an empty field.</p>
WAN's MAC Address	<p>The gateway's pre-configured MAC Address.</p> <ul style="list-style-type: none"> <li>■ Clone MAC - Click to replace the Gateway's WAN MAC Address with the PC's MAC Address.</li> <li>■ Restore MAC - When Clone MAC is activated, the button changes to Restore MAC, to enable to restore the unit's default MAC Address.</li> </ul>

◇ Dynamic IP Address with Road Runner Session Management

**Setup Wizard - Dynamic IP Address (Road Runner)**

▶ LAN IP Address: 192.168.1.1

▶ Account:

▶ Password:

▶ Login Server:  (optional)

< Back   Undo   Next >

**Figure 10: Setup Wizard - Dynamic IP Address with Road Runner Session Management**

Set the following parameters:

**Table 11: Setup Wizard – Dynamic IP Address with Road Runner Session Management Parameters**

Parameter	Description
LAN IP Address	The local IP address of the device.  The default IP address is 192.168.1.1. To change the IP address enter a new value.
Account	The account provided by the service provider. If you do not want to change the account, leave empty. At initial entry, you are required to enter an account.  A string of up to 53 printable characters.  The default is an empty field.
Password	The password provided by the service provider. If you do not want to change the password, leave empty. At initial entry, you are required to enter a password.  A string of up to 53 printable characters.
Login Server	The Login Server (optional). Leave empty if you want the default server.

◇ PPP over Ethernet

**Setup Wizard - PPP over Ethernet**

- ▶ LAN IP Address: 192.168.1.1
- ▶ Account:
- ▶ Password:
- ▶ Primary DNS: 0.0.0.0
- ▶ Secondary DNS: 0.0.0.0

**Figure 11: Setup Wizard – PPP over Ethernet**

Set the following parameters:

**Table 12: Setup Wizard – PPPoE Parameters**

Parameter	Description
LAN IP Address	The local IP address of the device.  The default IP address is 192.168.1.1. To change the IP address enter a new value.
Account	The account provided by the service provider.  A string of up to 53 printable characters.  The default is an empty field.
Password	The password provided by the service provider. If you do not want to change the password, leave empty. At initial entry, you are required to enter a password.  A string of up to 53 printable characters.
Primary DNS	The DNS provided by your ISP. To use a specific DNS, enter a specific address. Leave the default 0.0.0.0 setting to automatically assign the parameter.
Secondary DNS	The backup DNS provided by the service provider. (optional)

◇ PPTP

**Setup Wizard - PPTP**

- ▶ LAN IP Address: 192.168.1.1
- ▶ IP Mode: Dynamic IP Address ▼
- ▶ My IP Address: 0.0.0.0
- ▶ My Subnet Mask: 0.0.0.0
- ▶ WAN Gateway IP: 0.0.0.0
- ▶ Server IP Address/Name:
- ▶ PPTP Account:
- ▶ PPTP Password:

< Back   Undo   Next >

**Figure 12: Setup Wizard – PPTP**

Set the following parameters:

**Table 13: Setup Wizard – PPTP Parameters**

Parameter	Description
LAN IP Address	The local IP address of the device.  The default IP address is 192.168.1.1. . To change the IP address enter a new value.
IP Mode	select one of the following options:  ■ Dynamic IP Address (this is the default setting)  ■ Static IP Address
My IP Address	The private IP address assigned by the service provider after connection. When in Static Mode, the IP address must be configured manually.
My Subnet Mask	The private subnet mask assigned by the service provider after connection. When in Static Mode, the subnet mask must be configured manually.
WAN Gateway IP	The WAN Gateway IP address after connection. When in Static Mode, the IP address must be configured manually.
Server IP Address/Name	The IP address/Name of the PPTP server.
PPTP Account	The user account assigned by the service provider.  A string of up to 53 characters
PPTP Password	The password assigned by the service provider. If you do not want to change the password, leave this field empty. At initial entry, you are required to enter a password.  A string of up to 53 characters

- 4 After setting the appropriate parameters, the following window appears:

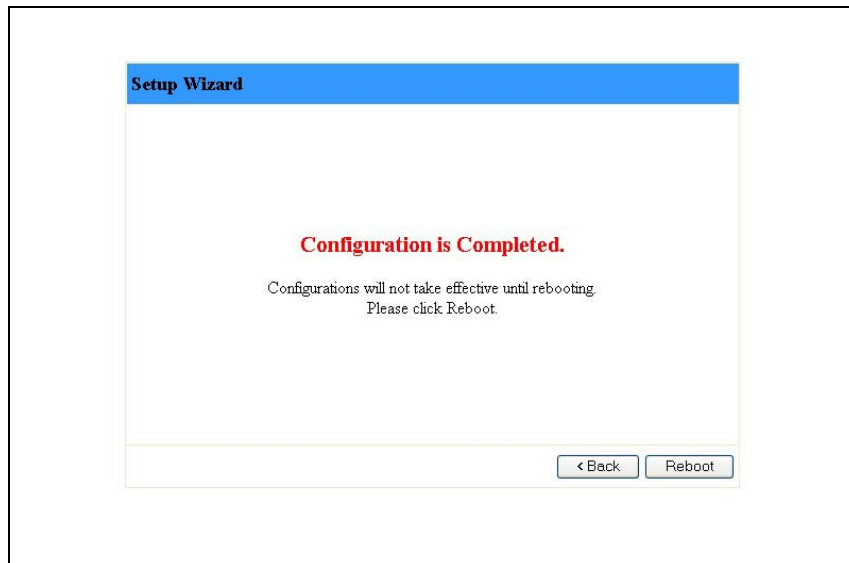

**Figure 13: Setup Wizard - Configuration Completed**

- 5 The configurations will take effect only after rebooting your computer.  
Click on **Reboot** to restart your computer.

For more advance configurations, see details on the specific windows, below.

## 3.6 Basic Setting

The *Basic Setting* window allows to configure the settings for WAN, LAN, and Wireless and to change the password.

Figure 14: Basic Setting

### 3.6.1 WAN Setup

Click on *WAN Setup* from the *Basic Setting* menu on the menu list. The *Primary Setup* window appears. The parameters displayed may vary depending on the WAN Type selected. The default WAN Type is Dynamic IP Address.

Primary Setup	
Item	Setting
▶ WAN Type	Dynamic IP Address <input type="button" value="Change..."/>
▶ Host Name	<input type="text"/> (optional)
▶ WAN's MAC Address	00-03-40-A8-00-0C <input type="button" value="Clone MAC"/>
▶ Renew IP Forever	<input checked="" type="checkbox"/> Enable (Auto-reconnect)
▶ NAT	<input type="checkbox"/> Disable
<input type="button" value="Save"/> <input type="button" value="Undo"/> <input type="button" value="Virtual Computers..."/> <input type="button" value="Help"/>	

Figure 15: WAN Setup/Primary Setup

**NOTE**

The WAN setup window is read only for user level entry.

From the *WAN Setup* window you can:

- Set the WAN type – allows to select the WAN connection type of your ISP.
- NAT – Enable/Disable - When disabled, the gateway functions as a regular router as opposed to a NAT router. This option is available in the *Primary Setup* window for all WAN types. The default setting is Enabled.
- Set Virtual Computers (Administrators only) – Enabled when using NAT. In addition to the primary WAN address, enables to set up one-to-one mapping of up to five global IP address and local IP address (see Figure 16 below).

**Virtual Computers**

ID	Global IP	Local IP	Enable
1	<input type="text"/>	192.168.1. <input type="text"/>	<input type="checkbox"/>
2	<input type="text"/>	192.168.1. <input type="text"/>	<input type="checkbox"/>
3	<input type="text"/>	192.168.1. <input type="text"/>	<input type="checkbox"/>
4	<input type="text"/>	192.168.1. <input type="text"/>	<input type="checkbox"/>
5	<input type="text"/>	192.168.1. <input type="text"/>	<input type="checkbox"/>

**Figure 16: Virtual Computers**

The Virtual Computers window includes the following parameters:

**Table 14: Virtual Computers Parameters**

Parameter	Description
Global IP	Enter the global IP address assigned by the service provider.
Local IP	Enter the local IP address of your LAN PC corresponding to the global IP address.
Enable	Check/Uncheck this item to enable/disable the Virtual Computer feature.

**NOTE**

- The Reboot button is not available at first entry to the Primary Setup window and appears only after saving your changes.
- For user entry level (**public** password), the parameter fields in all WAN type screens are disabled (for display only).

**IMPORTANT**

Changes to the *Primary Setup* window will take effect only after rebooting the system.

The default WAN type is **Dynamic IP Address**. However, you can change the WAN type as follows:

**To select a different WAN type:**

- 1 Click **Change**. The Choose *WAN Type* window opens.

Choose WAN Type	
Type	Usage
<input type="radio"/> Static IP Address	ISP assigns you a static IP address.
<input checked="" type="radio"/> Dynamic IP Address	Obtain an IP address from ISP automatically.
<input type="radio"/> Dynamic IP Address with Road Runner Session Management (e.g. Telstra BigPond)	
<input type="radio"/> PPP over Ethernet	Some ISPs require the use of PPPoE to connect to their services.
<input type="radio"/> PPTP	Some ISPs require the use of PPTP to connect to their services.

Save Cancel

**Figure 17: Choose WAN Type**

- 2 Select one of the following types:

- ◇ Static IP Address: The ISP provides you with a static IP address. See section [3.6.1.1](#). This is the default setting.

- ◇ Dynamic IP Address: Automatically obtain an IP address from the ISP. See section [3.6.1.2](#).
- ◇ Dynamic IP Address with Road Runner Session Management (e.g. Telstra BigPond). See section [3.6.1.3](#).
- ◇ PPP over Ethernet: Some ISPs require the use of PPPoE to connect to their services. See section [3.6.1.4](#).
- ◇ PPTP: Some ISPs require the use of PPTP to connect to their services. See section [3.6.1.5](#).

For each WAN type selected, a different *Primary Setup* window appears, as follows. You can change the WAN type by clicking on **Change** and selecting a different WAN type.

### 3.6.1.1 Static IP Address

**Primary Setup**

Item	Setting
▶ WAN Type	Static IP Address <input style="float: right;" type="button" value="Change..."/>
▶ WAN IP Address	<input type="text" value="192.168.254.253"/>
▶ WAN Subnet Mask	<input type="text" value="255.255.255.0"/>
▶ WAN Gateway	<input type="text" value="0.0.0.0"/>
▶ Primary DNS	<input type="text" value="0.0.0.0"/>
▶ Secondary DNS	<input type="text" value="0.0.0.0"/>
▶ NAT	<input type="checkbox"/> Disable

**Figure 18: Primary Setup - Static IP Address**

The *Setup* page for Static IP Address includes the following parameters provided by the service provider:

**Table 15: Static IP Address Parameters**

Parameter	Description
WAN IP Address	The IP address of the WAN port. The default is 192.168.254.253.
WAN Subnet Mask	The IP subnet mask of the WAN port. The default is 255.255.255.0
WAN Gateway	The Default Gateway IP address of the unit. The default is 0.0.0.0.
Primary DNS	The IP address of the primary Domain Name Server.

Parameter	Description
	The default is 0.0.0.0.
Secondary DNS	The IP address of the secondary Domain Name Server. The default is 0.0.0.0.
NAT	Enable/Disable. When disabled, the gateway functions as a regular router as opposed to a NAT router. This option is available in the Primary Setup window for all WAN types. The default is: Enable

### 3.6.1.2 Dynamic IP Address

**Primary Setup**

Item	Setting
▶ WAN Type	Dynamic IP Address <input data-bbox="821 958 906 981" type="button" value="Change..."/>
▶ Host Name	<input data-bbox="667 987 842 1010" type="text" value=""/> (optional)
▶ WAN's MAC Address	<input data-bbox="667 1016 799 1039" type="text" value="00-03-40-A8-00-0C"/> <input data-bbox="815 1016 906 1039" type="button" value="Clone MAC"/>
▶ Renew IP Forever	<input checked="" type="checkbox"/> Enable (Auto-reconnect)
▶ NAT	<input type="checkbox"/> Disable

*Saved! The change doesn't take effective until rebooting!*

Figure 19: Primary Setup - Dynamic IP Address

The *Setup* page for Dynamic IP Address includes the following parameters:

**Table 16: Dynamic IP Address Parameters**

Parameter	Description
Host Name	Optional - Some ISPs require a host name, for example, Home.  A string of maximum 39 characters.
WAN's MAC Address	The gateway's pre-configured MAC Address.  <ul style="list-style-type: none"> <li>■ Clone MAC - Click to replace the Gateway's WAN MAC Address with the PC's MAC Address.</li> <li>■ Restore MAC - When Clone MAC is activated, the button changes to Restore MAC, to enable to restore the unit's pre-configured MAC Address.</li> </ul>
Renew IP Forever	When enabled, this feature will automatically renew your IP address when the lease time expires, even if the system is idle.
NAT	Enable/Disable - When disabled, the gateway functions as a regular router as opposed to a NAT router.  The default is: Enable

### 3.6.1.3 Dynamic IP Address with Road Runner Session Management

**Primary Setup**

Item	Setting
▶ WAN Type	Dynamic IP Address <a href="#">Change...</a>
▶ Account	<input type="text"/>
▶ Password	<input type="text"/>
▶ Login Server	<input type="text"/> (optional)
▶ Renew IP Forever	<input checked="" type="checkbox"/> Enable (Auto-reconnect)
▶ NAT	<input type="checkbox"/> Disable

[Save](#) [Undo](#) [Virtual Computers...](#) [Help](#) [Reboot](#)

Saved! The change doesn't take effective until rebooting!

**Figure 20: Primary Setup - Dynamic IP Address with Road Runner Session Management**

The Setup page for Dynamic IP Address with Road Runner Session Management provides authentication using dedicated DHCP server and includes the following parameters:

**Table 17: Dynamic IP Address with Road Runner Session Management Parameters**

Parameter	Description
Account	The account provided by your ISP A string of maximum 53 characters.
Password	The password provided by your ISP. If you do not want to change the password, leave empty. A string of maximum 53 characters.
Login Server	The Login Server (optional). Leave empty if you want the default server. A string of maximum 31 characters.
Renew IP Forever	Enable/Disable – when enabled, your IP address will automatically be renewed when the lease time expires, even if the system is idle.
NAT	Enable/Disable - When disabled, the gateway functions as a regular router as opposed to a NAT router. The default is: Enable

### 3.6.1.4 PPP over Ethernet

Some ISPs require the use of PPPoE to connect to their services. If this is the case, click **Change** to select PPPoE as your WAN type. The *Primary Setup* window display changes to reflect the parameters for PPPoE.

**Primary Setup**

Item	Setting
▶ WAN Type	PPP over Ethernet <span>Change...</span>
▶ PPPoE Account	<input type="text"/>
▶ PPPoE Password	<input type="password"/>
▶ Primary DNS	<input type="text" value="0.0.0.0"/>
▶ Secondary DNS	<input type="text" value="0.0.0.0"/>
▶ Maximum Idle Time	<input type="text" value="300"/> seconds
▶ Connection Control	Auto reconnect(Always-on) ▼
▶ MTU	<input type="text" value="1492"/>

Save Undo More>> Help Reboot

Saved! The change doesn't take effective until rebooting!

**Figure 21: Primary Setup - PPPoE**

The Setup page for PPPoE includes the following parameters:

**Table 18: PPP over Ethernet Parameters**

Parameter	Description
PPPoE Account	The account assigned to you by your ISP.
PPPoE Password	The password assigned to you by your ISP. This field always appears blank. If you don't want to change the password, leave it empty.
Primary DNS	The DNS provided by your ISP. To use a specific DNS, enter a specific address. Leave the default 0.0.0.0 setting to automatically assign the parameter.
Secondary DNS	The backup DNS provided by your ISP. (optional)
Maximum Idle Time	<p>The amount of time of inactivity before disconnecting your PPPoE session. To disable this feature, set this parameter to 0 seconds, or enable Auto-reconnect.</p> <p>The Maximum Idle Time is applicable only when Connection Control is set to Connect-on-demand or to Manually.</p>
Connection Control	<p>Authentication for IP allocation. Select one of the following options:</p> <ul style="list-style-type: none"> <li>■ Connect-on-demand – An IP address is automatically allocated whenever the user attempts to make a connection.</li> <li>■ Auto reconnect(Always-on) – The system automatically</li> </ul>

Parameter	Description
	<p>connects to the ISP after restart or after connection is dropped.</p> <ul style="list-style-type: none"><li>■ Manually – The user manually performs the connection.</li></ul>
Maximum Transmission Unit (MTU)	Most ISPs provide an MTU value to users. The maximum MTU value allowed is 1492 bytes.
More >>	<p>Click to display the following parameters:</p> <ul style="list-style-type: none"><li>■ PPPoE Service Name (optional) - Directs to a PPPoE server.</li><li>■ Assigned IP Address (optional) – The fixed IP assigned by the ISP.</li></ul>

### 3.6.1.5 PPTP

Some ISPs require the use of PPTP to connect to their services.

Item	Setting
▶ WAN Type	PPTP <span>Change...</span>
▶ IP Mode	Dynamic IP Address ▼
▶ My IP Address	0.0.0.0
▶ My Subnet Mask	0.0.0.0
▶ WAN Gateway IP	0.0.0.0
▶ Server IP Address/Name	
▶ PPTP Account	
▶ PPTP Password	
▶ Connection ID	(optional)
▶ Maximum Idle Time	300 seconds
▶ Connection Control	Auto reconnect(Always-on) ▼

Save Undo Help Reboot

Saved! The change doesn't take effective until rebooting!

**Figure 22: Primary Setup - PPTP**

The *Setup* page for PPTP includes the following parameters:

**Table 19: PPTP Parameters**

Parameter	Description
IP Mode	Select one of the following options: <ul style="list-style-type: none"> <li>■ Dynamic IP Address (this is the default setting)</li> <li>■ Static IP Address</li> </ul>
My IP Address	The private IP address assigned by your ISP. This parameter is enabled only for Static IP Address mode.
My Subnet Mask	The private subnet mask assigned by your ISP. This parameter is enabled only for Static IP Address mode.
WAN Gateway IP	The WAN Gateway IP address. This parameter is enabled only for Static IP Address mode.
Address/Name	The IP address/Name of the PPTP server.
PPTP Account	The user account assigned by your ISP. A string of maximum 53 characters.
Connection ID	Enter the connection ID if your ISP requires it (optional).

Parameter	Description
Maximum Idle Time	The amount of time of inactivity before disconnecting your PPTP session. To disable this feature, set this parameter to 0 seconds, or enable Auto-reconnect.
Connection Control	<p>Authentication for IP allocation. Select one of the following options:</p> <ul style="list-style-type: none"> <li>■ Connect-on-demand – An IP address is automatically allocated whenever the user attempts to make a connection.</li> <li>■ Auto reconnect(Always-on) – The system automatically connects to the ISP after restart or after connection is dropped.</li> <li>■ Manually – The user manually performs the connection.</li> </ul>

### 3.6.2 LAN Setup

Select *Basic Setting* > *LAN Setup* submenu on the menu list. The *LAN Setup* window opens.

Item	Setting
▶ LAN IP Address	192.168.254.253
▶ LAN Subnet Mask	255.255.255.0
▶ DHCP Server	<input checked="" type="radio"/> Disable <input type="radio"/> Enable
▶ DHCP Proxy	<input checked="" type="radio"/> Disable <input type="radio"/> Enable Proxy IP: 0.0.0.0

Save Undo Clients List... Fixed Mapping... Help

Figure 23: LAN Setup

The LAN Setup page includes the following parameters:

**Table 20: LAN Setup Parameters**

Parameter	Description
LAN IP Address	<p>Sets the local IP address of the device. The users on your network must use this LAN IP address as their default gateway. You can change it as necessary.</p> <p>The default is: 192.168.1.1</p>
LAN Subnet Mask	Sets the subnet mask to the LAN IP address.
DHCP Server	<p>Enable/Disable to turn off this service. When enabled, the LAN Setup window display changes (indicated by the red icon), and the following parameters are displayed (see Figure 24):</p> <ul style="list-style-type: none"> <li>■ Range of IP addresses Pool – Specify the starting and ending address for DHCP clients. The IP addresses are allocated from this pool according to calculations based on the client's MAC address.</li> <li>■ Domain suffix – Specify the domain suffix for DHCP clients.</li> <li>■ Primary DNS – Specify the primary DNS for DHCP clients.</li> <li>■ Secondary DNS – Specify the secondary DNS for DHCP clients.</li> <li>■ Primary WINS – Specify the primary WINS address for DHCP clients.</li> <li>■ Secondary WINS – Specify the secondary WINS address for DHCP clients.</li> <li>■ Lease Time – The time set (in minutes) for IP allocation.</li> </ul> <p>Changes to the settings are applied only after rebooting the unit (refer to Section <a href="#">3.10.5</a>).</p>
DHCP Proxy	This parameter is available only when DHCP Server is disabled.

**LAN Setup**

Item	Setting
▶ LAN IP Address	192.168.1.1
▶ LAN Subnet Mask	255.255.255.0
▶ DHCP Server	<input type="radio"/> Disable <input checked="" type="radio"/> Enable
▶ Range of IP addresses Pool	192.168.1.100 to 199
▶ Domain suffix	
▶ Primary DNS	0.0.0.0
▶ Secondary DNS	0.0.0.0
▶ Primary WINS	0.0.0.0
▶ Secondary WINS	0.0.0.0
▶ Lease Time	0 Minutes

**Figure 24: LAN Setup - DHCP Server Enabled**

The LAN PC receives a DHCP IP address from the Networking Gateway. To receive the DHCP IP address from the DHCP server, perform the following procedure:

- 3** Set the **DHCP Server** parameter to **Disable**.
- 4** Set the **DHCP Proxy** parameter to **Enable**.
- 5** In the **Proxy IP** field, enter the IP of the DHCP server.

In addition, the LAN Setup window includes the following control buttons:

- Clients List – Opens a list of the current mapping of the IP and MAC address for each DHCP client (see section 3.6.2.1)
- Fixed Mapping – Opens the *MAC Address Control* window for assigning a specific IP address to the specified MAC address for DHCP clients (see [MAC Address Control](#) on page 56 for further details).

### 3.6.2.1 DHCP Clients List

**DHCP Clients List**

IP Address	Host Name	MAC Address	Select
192.168.1.114	spn-soniav	00-EO-ED-10-83-26	<input type="checkbox"/>

**Figure 25: DHCP Clients List**

The *DHCP Clients List* displays the following parameters for each DHCP client:

**Table 21: DHCP Clients List Parameters**

Parameter	Description
IP Address	The IP address of the DHCP client.
Host Name	The host name of the DHCP client.
MAC Address	The MAC address of the DHCP client.

From the *DHCP Clients List* window you can do the following for the selected clients:

- Wake up – Sends Ethernet packets to turn on the PC, relevant hardware and configuration is required on NIC and PC
- Delete – Delete the selected clients from the list.

### 3.6.2.2 Fixed Mapping

Opens the *MAC Address Control* window. MAC Address Control allows to assign different access rights for different users and to assign a fixed IP address to a specific MAC address.

#### NOTE

All the settings in this page will take effect only when MAC Address Control is set to "Enable".

**MAC Address Control**

Item	Setting
▶ MAC Address Control	<input checked="" type="checkbox"/> Enable
<input checked="" type="checkbox"/> Connection control	Wireless and wired clients with C checked can connect to this device; and <span style="border: 1px solid black; padding: 0 5px;">allow</span> unspecified MAC addresses to connect.
<input type="checkbox"/> Association control	Wireless clients with A checked can associate to the wireless LAN; and <span style="border: 1px solid black; padding: 0 5px;">deny</span> unspecified MAC addresses to associate.

ID	MAC Address	IP Address	C	A
1	<span style="border: 1px solid black; padding: 0 20px;">00-80-37-84-FC-8C</span>	192.168.254. <span style="border: 1px solid black; padding: 0 10px;">157</span>	<input checked="" type="checkbox"/>	<input checked="" type="checkbox"/>
2	<span style="border: 1px solid black; padding: 0 20px;">00-50-18-21-B6-B1</span>	192.168.254. <span style="border: 1px solid black; padding: 0 10px;">153</span>	<input checked="" type="checkbox"/>	<input checked="" type="checkbox"/>
3	<span style="border: 1px solid black; padding: 0 20px;">00-02-B3-A9-E0-0E</span>	192.168.254. <span style="border: 1px solid black; padding: 0 10px;">151</span>	<input checked="" type="checkbox"/>	<input checked="" type="checkbox"/>
4	<span style="border: 1px solid black; padding: 0 20px;"></span>	192.168.254. <span style="border: 1px solid black; padding: 0 10px;"></span>	<input type="checkbox"/>	<input type="checkbox"/>

DHCP clients - select one -
Copy to ID

<< Previous
Next >>
Save
Undo
Help

**Figure 26: MAC Address Control**

The *MAC Address Control* window includes the following parameters:

**Table 22: DHCP Clients List Parameters**

Parameter	Description
MAC Address Control	Check "Enable" to enable the MAC Address Control feature.
Connection control	<p>Check the "Connection control" check box to enable controlling which wired and wireless clients can connect to this device. If a client is denied the connection to this device, he will not be able to access the Internet either. Select <b>allow/deny</b> to allow or deny clients whose MAC addresses are not in the "Control table" (see below) to connect to this device. ("deny" is the default setting.)</p> <p>A wired client who is allowed to connect to the device has full access to the Internet and to network resources. When denied the connection to the device, he can communicate with other clients on the wired LAN, but cannot connect to the Internet, use the Print Server function, communicate with</p>

Parameter	Description
	clients on the wireless LAN, or use the Web configuration.
Association control	<p>"Association" refers to the exchanging of information between wireless clients and the device to establish a link between them. A wireless client is able to transmit and receive data to the device only after successful association. Check "Association control" check box to control which wireless clients can associate to the wireless LAN. If a client is denied the association to the wireless LAN, he will not be able to send or receive any data via this device. Select <b>allow/deny</b> to allow or deny clients whose MAC addresses are not in the "Control table" to associate to the wireless LAN.</p> <p>A wireless client who is allowed both to associate to the wireless LAN and to connect to the device has full access to the Internet and to network resources.</p> <p>When allowed to associate to the wireless LAN, but denied to connect to the device, he can communicate with other clients on the LAN (wired and wireless), but cannot connect to the Internet, use the Print Server function, or use the Web configuration.</p> <p>When denied to associate to the wireless LAN, the client cannot communicate with other clients on the LAN (wired or wireless), connect to the internet, use the Print Server function, or use the Web configuration.</p> <p>NOTE: Association control does not affect wired clients.</p>
<b>Control Table:</b> Each row in the control table indicates the MAC address and the mapped IP address of a single client.	
MAC Address	The MAC address of a specific client.
IP Address	The expected IP address of the corresponding client. Leave empty if you do not want to specify an IP address for the corresponding client.
C	When " <b>Connection control</b> " is checked, checking " <b>C</b> " will allow/deny (depending on the connection control setting) the corresponding client to connect to this device.
A	When " <b>Association control</b> " is checked, checking " <b>A</b> " will allow/deny (depending on the association control setting) the corresponding client to associate to the wireless LAN.

**To enter the MAC address:**

Use the DHCP clients combo box.

**Figure 27: DHCP Clients Combo Box**

- 1 Select a specific client in the "DHCP clients" Combo box and click on **Copy to** to copy the MAC address of the selected client to the selected ID in the "ID" Combo box

#### NOTE

When the unit has a list of clients connected through DHCP, and the unit is reset, the list will show empty. In this case renew the PC IP address from DHCP on LAN.

- 2 The control table is divided into several pages. Use the << **Previous page** and **Next Page** >> buttons to jump to a different page.

### 3.6.3 Wireless Setting

Wireless settings allow you to set the wireless configuration items.

#### CAUTION

Changing any of the parameters may cause loss of wireless link connectivity to the unit if the settings do not match the settings on the WLL subscriber in the User's PC.

Item	Setting
Wireless	<input checked="" type="checkbox"/> Enable
Network ID (SSID)	default
Channel	1
Security	<input checked="" type="radio"/> None <input type="radio"/> WEP <input type="radio"/> 802.1X <input type="radio"/> WPA-PSK <input type="radio"/> WPA

**Figure 28: Wireless Setting**

The *Wireless Setting* window includes the following parameters:

**Table 23: Wireless Setting Parameters**

Parameter	Description
Wireless	<p>Enable/Disable – Check the Enable box to enable this service.</p> <p>The default setting is "Enable".</p>
Network ID (SSID)	<p>Network ID is used for identifying the Wireless LAN (WLAN). Client stations can roam freely over this product and other Access Points that have the same Network ID.</p> <p>The factory setting is "default".</p>
Channel	<p>The radio channel number. The permissible channels depend on the Regulatory Domain.</p>
Security	<p>Select the data privacy algorithm you want to protect your data when being transferred from one station to another. The available security protocols are:</p> <ul style="list-style-type: none"> <li>■ None – No encryption is applied. (default)</li> <li>■ WEP (Wired Equivalent Privacy) – Encrypts frames transmitted through a wireless module using a pre-entered WEP key. You can configure 4 key sets and select one to apply as follows: <ul style="list-style-type: none"> <li>– WEP 64 bit - 10 hexadecimal digits</li> <li>– WEP 128 bit – 26 hexadecimal digits</li> </ul> </li> <li>■ 802.1x – When enabled, the wireless user must be authenticated before it is allowed to use the network services. One implementation of 802.1x (the most common one) is through a RADIUS server on your LAN, containing an authentication database. <ul style="list-style-type: none"> <li>– Encryption Key Length – Select either 64 or 128 bits for the encryption key.</li> <li>– RADIUS Server IP – The 802.1x server's IP address.</li> <li>– RADIUS Port – The 802.1x server's service port.</li> </ul> </li> <li>■ WPA-PSK - Accepts WPA clients only. Manually enter a pre-share key (encryption key) as follows: <ul style="list-style-type: none"> <li>– Pre-share key mode: ASCII or HEX can be selected.</li> </ul> </li> </ul>

Parameter	Description
	<ul style="list-style-type: none"> <li>– Pre share key: 32 ASCII characters or 64 hexadecimal digits pre-share key (encryption key).</li> </ul>
	<ul style="list-style-type: none"> <li>■ WPA (Wi-Fi Protected Access) – improves data protection and implements access control to Wireless LAN systems. Frames transmitted through a wireless module are encrypted using a Pre-share key (PSK) or a key received from the RADIUS server.</li> <li>– RADIUS Server IP – The 802.1x server's IP address.</li> <li>– RADIUS Port – The 802.1x server's service port.</li> <li>– RADIUS Shared Key – Key value shared by the RADIUS server and the networking gateway. The key value is consistent with the one in the RADIUS server.</li> </ul>

**IMPORTANT**

If you enable the 802.1x or WPA feature, you must have a RADIUS server available.

### 3.6.3.1 Wireless Clients List

Clicking on the **Wireless Clients List** button that appears in the Wireless Setting window opens the *Wireless Clients List* window.

Wireless Clients List	
Connected Time	MAC Address
Mon May 02 10:10:40 2005	00-0C-F1-0C-48-3A
<div>Back Refresh</div>	

Figure 29: Wireless Clients List

The *Wireless Clients List* displays the following parameters for each wireless client:

**Table 24: Wireless Clients List Parameters**

Parameter	Description
Connected Time	The connection time.
MAC Address	The MAC address of the wireless client.

### 3.6.3.2 Advanced Wireless Setting

Clicking the **Advanced Wireless Setting** button that appears in the *Wireless Setting* window opens the *Advanced Wireless Setting* window.

Item	Setting
▶ Beacon Interval	100 (msec, range: 1~1000, default: 100)
▶ RTS Threshold	2432 (range: 256~2432, default: 2432)
▶ Fragmentation Threshold	2346 (range: 256~2346, default: 2346, even number only)
▶ DTIM Interval	3 (range: 1~65535, default: 3)
▶ Wireless Mode	<input type="radio"/> 802.11b only <input type="radio"/> 802.11g only <input checked="" type="radio"/> mixed
▶ TX Rates	Auto <input checked="" type="radio"/> (Mbps)
▶ Preamble Type	<input type="radio"/> Short Preamble <input type="radio"/> Long Preamble <input checked="" type="radio"/> Auto
▶ Authentication Type	<input type="radio"/> Open System <input type="radio"/> Shared Key <input checked="" type="radio"/> Both
▶ SSID broadcast	<input checked="" type="radio"/> Enable <input type="radio"/> Disable
▶ Antenna Transmit Power	100 17dBm <input checked="" type="radio"/> (%)

Save Undo Help

**Figure 30: Advanced Wireless Setting**

The *Advanced Wireless Setting* window includes the following parameters:

**Table 25: Advanced Wireless Setting Parameters**

Parameter	Description
Beacon Interval	<p>Specify the intervals (in milliseconds) between the packets sent by the access point to synchronize the wireless network (beacons).</p> <p>The range is 1~65535 milliseconds</p> <p>The default is 100 milliseconds.</p>
RTS Threshold	<p>Specify the packet size above which a Request To Send will be performed. Used to determine whether CSMA/CD or CSMA/CA will be used.</p> <p>The range is 256~2432 bytes</p> <p>The default is 2432 bytes.</p>
Fragmentation Threshold	<p>Specify the packet size above which fragmentation will be performed.</p> <p>The range is 256~2346 bytes, even numbers only</p> <p>The default is 2346 bytes.</p>
DTIM Interval	<p>Delivery Traffic Indication Message (DTIM) is a countdown informing clients of the next window for listening to broadcast and multicast messages.</p> <p>The range is: 1~255 seconds.</p> <p>The default value is 3 seconds.</p>
Wireless Mode	<p>The wireless mode supported: 802.11b, 802.11g, or mixed.</p> <p>The default is mixed.</p>
TX Rates	<p>Select the wireless transfer rate from the dropdown list, based on the speed of wireless adapters on the WLAN.</p> <p>The default is auto rate.</p>

Parameter	Description
Preamble Type	<p>Defines the length of the Cyclic Redundancy Check (CRC) block for communication between the Access Point and roaming wireless adapters. A long transmit preamble may provide a more reliable connection or slightly longer range. A short transmit preamble provides better performance. Select short/long or automatic preamble to be assigned to each packet.</p> <p>The default is auto mode.</p>
Authentication Type	<p>Used for wireless authentication when associated with an AP router.</p> <ul style="list-style-type: none"> <li>■ Open System</li> <li>■ Shared Key</li> <li>■ Both</li> </ul> <p>The default is Both.</p>
SSID Broadcast	<p>Enable/Disable broadcasting the network's ID.</p> <p>The default is Enable.</p>
Antenna Transmit Power	<p>Select the antenna's transmission power from the dropdown list.</p> <p>The average wireless mini PCI output power is approximately 15 including supplied antenna.</p> <p>The default is 100% TX power (17 dBm).</p>

### 3.6.3.3 MAC Address Control

MAC Address Control allows to assign different access rights for different users and to assign a fixed IP address to a specific MAC address. For further details, see section [3.6.2.2](#).

### 3.6.4 Change Password

The *Change Password* window allows to change the system password. For security reasons, it is strongly recommended that you do so. Changing the password is applied only after rebooting the unit (refer to Section [3.10.5](#))

**To access change password:**

- 1 Select *Basic Setting > Change Password* submenu on the menu list. The *Change Password* window opens.

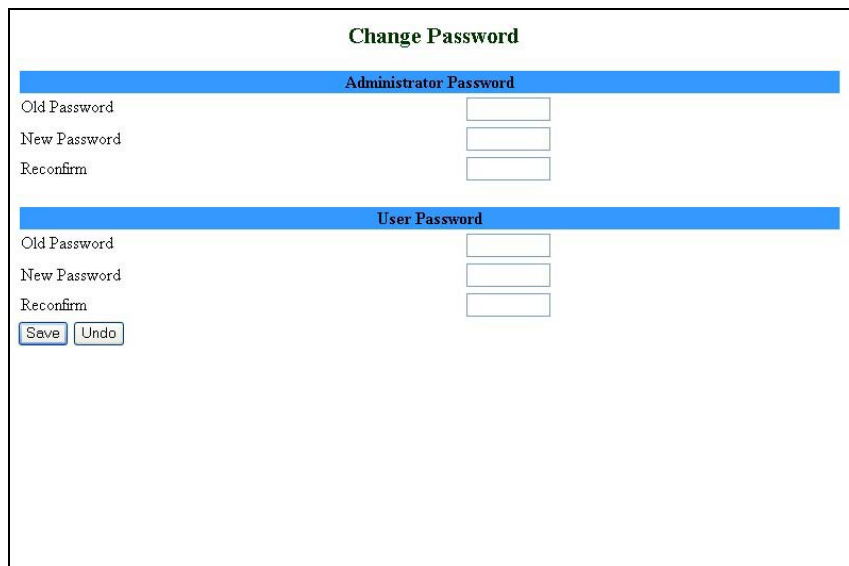

**Figure 31: Change Password**

- 2 Type in the old password in the Old Password box.
- 3 Type in the new password in the New Password box.
- 4 Re-type the new password in the Reconfirm box. The password should be identical to the one entered in the New Password field.
- 5 Click **Save** to save the new password(s).

Follow this procedure for the Administrator Password level, for the User Password level, or for both password levels.

**NOTE**

The Administrator Password is visible to the Administrator entry level only.

## 3.7 Security Setting

Click on the *Security Setting* menu on the menu list to display the submenus and the *Security Setting* window.

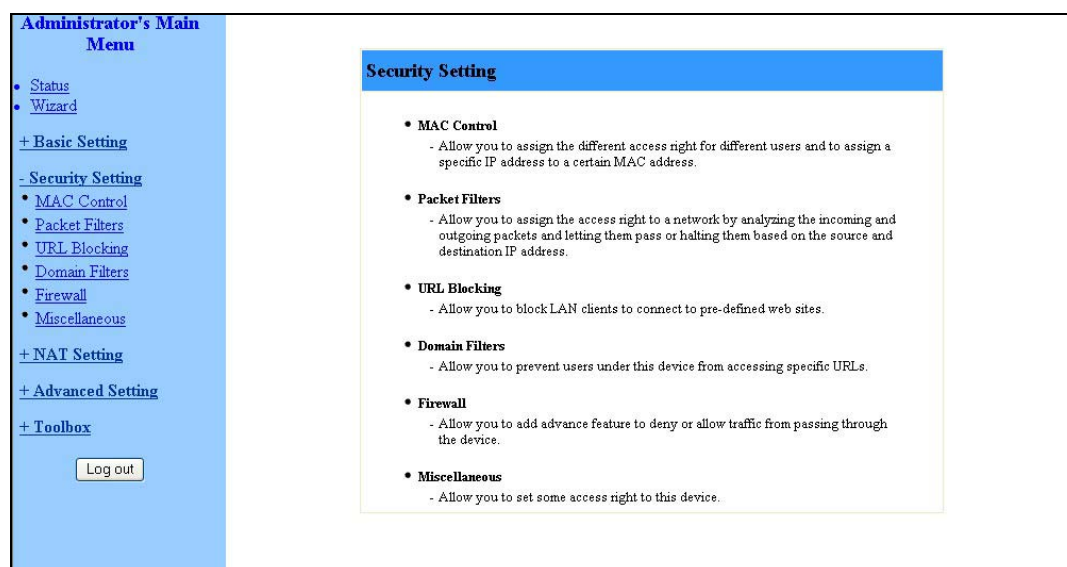

Figure 32: Security Setting Window

### 3.7.1 MAC Control

MAC Address Control allows to assign different access rights for different users and to assign a fixed IP address to a specific MAC address. For further details, see section [3.6.2.2](#).

### 3.7.2 Packet Filters (Administrator only)

#### IMPORTANT

packet filters only works with NAT enabled.

Packet Filter enables to control which packets are allowed to pass through the networking gateway. When selecting the *Packet Filters* submenu on the menu list, the *Outbound Packet Filter* window opens. To create inbound/outbound filter rules, note that the NG will first perform mask/un-mask of the NAT process and later check the rules.

#### NOTE

The **Inbound Filter...** button at the bottom of the window toggles between the *Outbound* and *Inbound Packet Filter* windows. The button's text will change from **Inbound Filter...** to **Outbound Filter...** accordingly.

Changes to the settings are applied only after rebooting the unit (refer to section [3.10.5](#)).

**Outbound Packet Filter**

Item	Setting
<div>▶ Outbound Filter <span style="float: right;"><input type="checkbox"/> Enable</span></div> <div> <input checked="" type="radio"/> Allow all to pass except those match the following rules.           <input type="radio"/> Deny all to pass except those match the following rules.         </div>	
ID	Source IP : Ports      Destination IP : Ports      Enable      Use Rule#
1	<input type="text"/> : <input type="text"/> <input type="text"/> : <input type="text"/> <input type="checkbox"/> <input type="text" value="0"/>
2	<input type="text"/> : <input type="text"/> <input type="text"/> : <input type="text"/> <input type="checkbox"/> <input type="text" value="0"/>
3	<input type="text"/> : <input type="text"/> <input type="text"/> : <input type="text"/> <input type="checkbox"/> <input type="text" value="0"/>
4	<input type="text"/> : <input type="text"/> <input type="text"/> : <input type="text"/> <input type="checkbox"/> <input type="text" value="0"/>
5	<input type="text"/> : <input type="text"/> <input type="text"/> : <input type="text"/> <input type="checkbox"/> <input type="text" value="0"/>
6	<input type="text"/> : <input type="text"/> <input type="text"/> : <input type="text"/> <input type="checkbox"/> <input type="text" value="0"/>
7	<input type="text"/> : <input type="text"/> <input type="text"/> : <input type="text"/> <input type="checkbox"/> <input type="text" value="0"/>
8	<input type="text"/> : <input type="text"/> <input type="text"/> : <input type="text"/> <input type="checkbox"/> <input type="text" value="0"/>

Schedule rule: (00)Always      Copy to ID:

Save
Undo
Inbound Filter...
MAC Level...
Help

**Figure 33: Packet Filter Initial Window**

The Outbound filter applies on all outbound packets.

You can select one of the following filtering policies:

- Allow all to pass except those match the specified rules
- Deny all to pass except those match the specified rules

Up to 8 rules can be specified for each direction, inbound and outbound.  
For each rule, you can define the following:

**Table 26: Advanced Wireless Setting Parameters**

Parameter	Description
Source IP address	You can define a single IP address (for example, 4.3.2.1) or a range of IP addresses (for example, 4.3.2.1-4.3.2.254).  An empty field denotes all IP addresses.
Source Ports address	You can define a single port (for example, 80) or a range of ports (for example, 1000-1999).  Add a prefix "T" or "U" to specify a TCP or UDP protocol. For example, T80, U53, U2000-2999. No prefix indicates both TCP and UDP protocols.  An empty field denotes all port addresses.
Destination IP address	You can define a single IP address (for example, 4.3.2.1) or a

Parameter	Description
	range of IP addresses (for example, 4.3.2.1-4.3.2.254).  An empty field denotes all IP addresses.
Destination port address	You can define a single port (for example, 80) or a range of ports (for example, 1000-1999).  Add prefix "T" or "U" to specify a TCP or UDP protocol. For example, T80, U53, U2000-2999. No prefix indicates both TCP and UDP protocols.  An empty field denotes all port addresses.
Enable	Check to enable the rule. Each rule can be enabled or disabled individually.
Use Rule#	<i>Packet Filter</i> can work with <i>Scheduling Rules</i> . For details, please refer to <i>Schedule Rule</i> on page 86.

The Schedule Rule option facilitates the process of selecting a scheduling rule for each Filter ID. Select a specific Schedule Rule from the Schedule Rule Combo box. Select the Filter ID to which the schedule rule will apply from the ID Combo box and click **Copy to** to copy the Schedule Rule number to the selected Filter ID.

Click **Save** to save your Inbound/Outbound Packet Filter settings.

The following paragraphs provide examples for using the Inbound/Outbound Packet Filter option.

### 3.7.2.1 Inbound Filter

To enable *Inbound Packet Filter* click on the **Inbound Filter** button and check the *Enable* box in the *Inbound Packet Filter* window.

In the following examples, the SMTP Server (port 25), POP Server (port 110), Web Server (port 80), FTP Server (port 21), and News Server (port 119) are defined in the Virtual Server or DMZ Host.

**Example 1:**

**Inbound Packet Filter**

Item	Setting			
<div style="display: flex; justify-content: space-between;"> <span>▶ Inbound Filter</span> <span><input checked="" type="checkbox"/> Enable</span> </div> <div style="margin-top: 5px;"> <input type="radio"/> Allow all to pass except those match the following rules.           <input checked="" type="radio"/> Deny all to pass except those match the following rules.         </div>				
ID	Source IP : Ports	Destination IP : Ports	Enable	Use Rule#
1	1.2.3.100-1.2.3.149 :	: 25-110	<input checked="" type="checkbox"/>	0
2	1.2.3.10-1.2.3.20 :	:	<input checked="" type="checkbox"/>	0
3	:	:	<input type="checkbox"/>	0
4	:	:	<input type="checkbox"/>	0
5	:	:	<input type="checkbox"/>	0
6	:	:	<input type="checkbox"/>	0
7	:	:	<input type="checkbox"/>	0
8	:	:	<input type="checkbox"/>	0

Schedule rule (00)Always Copy to ID -

Save
Undo
Outbound Filter...
MAC Level...
Help

**Figure 34: Inbound Packet Filter – Example 1**

In this example, IPs (1.2.3.100-1.2.3.149) can send packets to any machine on the LAN side to ports 25 to 110.

IPs (1.2.3.10-1.2.3.20) to send packets to any port and any IP address on the LAN side.

Packets from all other IPs to any machine on the LAN side and to any port are blocked.

**Example 2:**

**Inbound Packet Filter**

Item	Setting			
<div style="display: flex; justify-content: space-between;"> <span>▶ Inbound Filter</span> <span><input checked="" type="checkbox"/> Enable</span> </div> <div style="margin-top: 5px;"> <input checked="" type="radio"/> Allow all to pass except those match the following rules.           <input type="radio"/> Deny all to pass except those match the following rules.         </div>				
ID	Source IP : Ports	Destination IP : Ports	Enable	Use Rule#
1	1.2.3.100-1.2.3.119 :	: 21	<input checked="" type="checkbox"/>	0
2	1.2.3.100-1.2.3.119 :	: 119	<input checked="" type="checkbox"/>	0
3	:	:	<input type="checkbox"/>	0
4	:	:	<input type="checkbox"/>	0
5	:	:	<input type="checkbox"/>	0
6	:	:	<input type="checkbox"/>	0
7	:	:	<input type="checkbox"/>	0
8	:	:	<input type="checkbox"/>	0

Schedule rule (00)Always Copy to ID -

Save
Undo
Outbound Filter...
MAC Level...
Help

**Figure 35: Inbound Packet Filter - Example 2**

In this example, IPs [1.2.3.100-1.2.3.119] can not send packets to any IP on the LAN side to ports 119 (for read news) and 21 (FTP service).

All other IPs on the WAN side can send packets to any machine and any port on the LAN side.

### 3.7.2.2 Outbound Filter

To enable *Outbound Packet Filter*, click on the **Outbound Filter** button and check the *Enable* box in the *Outbound Packet Filter* window.

#### Example 1:

ID	Source IP : Ports	Destination IP : Ports	Enable	Use Rule#
1	192.168.123.149 :	: 25-110	<input checked="" type="checkbox"/>	0
2	192.168.123.20 :	:	<input checked="" type="checkbox"/>	0
3	:	:	<input type="checkbox"/>	0
4	:	:	<input type="checkbox"/>	0
5	:	:	<input type="checkbox"/>	0
6	:	:	<input type="checkbox"/>	0
7	:	:	<input type="checkbox"/>	0
8	:	:	<input type="checkbox"/>	0

Figure 36: Outbound Packet Filter - Example 1

In this example, IP (192.168.123.149) is restricted from sending packets to any IP address on the WAN side to ports 25 to 110. It is allowed to send packets to any ports other than 25 to 110 to any IP on the WAN side

IP (192.168.123.20) is not allowed to send packets to any port and any IP on the WAN side.

All other IPs are allowed to send packets to any port and any IP on the WAN side.

**Example 2:**

**Outbound Packet Filter**

Item	Setting			
▶ Outbound Filter <span style="float: right;"><input checked="" type="checkbox"/> Enable</span>				
<input type="radio"/> Allow all to pass except those match the following rules. <input checked="" type="radio"/> Deny all to pass except those match the following rules.				
ID	Source IP : Ports	Destination IP : Ports	Enable	Use Rule#
1	192.168.123.100 :	: 25	<input checked="" type="checkbox"/>	0
2	192.168.123.119 :	: 119	<input checked="" type="checkbox"/>	0
3	:	:	<input type="checkbox"/>	0
4	:	:	<input type="checkbox"/>	0
5	:	:	<input type="checkbox"/>	0
6	:	:	<input type="checkbox"/>	0
7	:	:	<input type="checkbox"/>	0
8	:	:	<input type="checkbox"/>	0

Schedule rule (00)Always Copy to ID -

Save Undo Inbound Filter... MAC Level... Help

**Figure 37: Outbound Packet Filter - Example 2**

In this example, IPs (192.168.123.100) and (192.168.123.119) can only read net news (port 119) and send mail (port 25). They are blocked from performing any other operation.

All other IPs are blocked from performing any operation.

### 3.7.3 URL Blocking (Administrator only)

When enabled, this feature blocks LAN computers from connecting to pre-defined Web sites.

**URL Blocking**

Item	Setting		
▶ URL Blocking <span style="float: right;"><input type="checkbox"/> Enable</span>			
ID	URL	Enable	Use Rule#
1		<input type="checkbox"/>	0
2		<input type="checkbox"/>	0
3		<input type="checkbox"/>	0
4		<input type="checkbox"/>	0
5		<input type="checkbox"/>	0
6		<input type="checkbox"/>	0
7		<input type="checkbox"/>	0
8		<input type="checkbox"/>	0
9		<input type="checkbox"/>	0
10		<input type="checkbox"/>	0

Schedule rule (00)Always Copy to ID -

Save Undo Help

**Figure 38: URL Blocking**

The *URL Blocking* window includes the following parameters:

**Table 27: URL Blocking Parameters**

Parameter	Description
URL Blocking	Enable/Disable - Check to enable the URL Blocking feature.
URL	If any part of the Web site's URL matches the pre-defined word specified in this field, the connection will be blocked. For example, you can use a pre-defined word "sex" to block all Web sites whose URLs contain the word "sex".
Enable	Check to enable the rule. Each rule can be enabled or disabled individually.
Use Rule#	URL Blocking can work with Scheduling Rules. For details, please refer to <i>Schedule Rule</i> on page 86.

The Schedule Rule option facilitates the process of selecting a scheduling rule for each Filter ID. Select a specific Schedule Rule from the Schedule Rule Combo box. Select the Filter ID to which the schedule rule will apply from the ID Combo box and click **Copy to** to copy the Schedule Rule number to the selected Filter ID.

Click **Save** to save your settings.

The following section provides an example for using the URL Blocking option.

### 3.7.3.1 URL Blocking - Example

**URL Blocking**

Item		Setting	
▶ URL Blocking		<input checked="" type="checkbox"/> Enable	

ID	URL	Enable	Use Rule#
1	msn	<input checked="" type="checkbox"/>	1
2	sina	<input checked="" type="checkbox"/>	3
3	cnnsi	<input checked="" type="checkbox"/>	5
4	espn	<input checked="" type="checkbox"/>	1
5		<input type="checkbox"/>	0
6		<input type="checkbox"/>	0
7		<input type="checkbox"/>	0
8		<input type="checkbox"/>	0
9		<input type="checkbox"/>	0
10		<input type="checkbox"/>	0

Schedule rule: (00)Always    Copy to: ID: -    ▼

Save    Undo    Help

**Figure 39: URL Blocking Example**

In this example:

- 1 All URLs which include the string "msn" will be blocked, and the action will be recorded in the log file.
- 2 All URLs which include the string "sina" will be blocked, and the action will be recorded in the log file.
- 3 All URLs which include the string "cnnsi" will be blocked, and the action will be recorded in the log file.
- 4 All URLs which include the string "espn" will be blocked, and the action will be recorded in the log file.

If the Enable box is not checked for a specific rule, the rule will not be applied and the matching URLs will not be blocked.

### 3.7.4 Domain Filter (Administrator only)

When enabled, the Domain Filter feature blocks LAN computers from connecting to pre-defined Web sites. Domain filter is based on DNS resolution filter. Therefore, the domain filter feature will work only if you execute query name resolution via the NG.

#### NOTE

While URL Blocking uses keywords to block all Web sites whose URL includes the pre-specified keyword, Domain Filter blocks a single or multiple domains by specifying the suffix (such as xxx.com, .org, etc.).

Domain Filter			
Item	Setting		
▶ Domain Filter	<input checked="" type="checkbox"/> Enable		
▶ Log DNS Query	<input checked="" type="checkbox"/> Enable		
▶ Privilege IP Addresses Range	From <input type="text" value="1"/> To <input type="text" value="20"/>		

ID	Domain Suffix	Action	Enable
1	<input type="text" value="www.msn.com"/>	<input checked="" type="checkbox"/> Drop <input checked="" type="checkbox"/> Log	<input checked="" type="checkbox"/>
2	<input type="text" value="www.sina.com"/>	<input type="checkbox"/> Drop <input checked="" type="checkbox"/> Log	<input checked="" type="checkbox"/>
3	<input type="text" value="www.google.com"/>	<input checked="" type="checkbox"/> Drop <input type="checkbox"/> Log	<input checked="" type="checkbox"/>
4	<input type="text"/>	<input type="checkbox"/> Drop <input type="checkbox"/> Log	<input type="checkbox"/>
5	<input type="text"/>	<input type="checkbox"/> Drop <input type="checkbox"/> Log	<input type="checkbox"/>
6	<input type="text"/>	<input type="checkbox"/> Drop <input type="checkbox"/> Log	<input type="checkbox"/>
7	<input type="text"/>	<input type="checkbox"/> Drop <input type="checkbox"/> Log	<input type="checkbox"/>
8	<input type="text"/>	<input type="checkbox"/> Drop <input type="checkbox"/> Log	<input type="checkbox"/>
9	<input type="text"/>	<input type="checkbox"/> Drop <input type="checkbox"/> Log	<input type="checkbox"/>
10	*(all others)	<input type="checkbox"/> Drop <input type="checkbox"/> Log	-

Save Undo Help

Figure 40: Domain Filter

Up to 9 Domain Suffixes can be defined, and for each rule you can specify the desired action to be taken when a user attempts to access that domain. For each rule you can define the following:

**Table 28: Domain Filter Parameters**

Parameter	Description
Domain Filter	Check to enable the Domain Filter feature to prevent users from accessing specific URLs.
Log DNS Query	Check to enable logging users' attempts to enter the specified URLs.
Privilege IP Addresses Range	Sets a group of hosts and allows them to access the network without restriction.  The range is: From: 1~254, To: 1~254
Domain Suffix	A suffix of URL to be restricted.  For example, ".com", "xxx.com".
Action	You can specify the type of action you want performed when someone attempts to access the specific URL that meets the domain-suffix:  <input type="checkbox"/> <b>Drop</b> – Check to block access.  <input type="checkbox"/> <b>Log</b> – Check to log the access attempt.
Enable	Check to enable the rule. Each rule can be enabled/disabled individually.

In the example above (Figure 40):

- 1 The URL "www.msn.com" will be blocked, and the action will be recorded in the log file.
- 2 The URL "www.sina.com" will not be blocked, but any attempt to enter the Web site will be recorded in the log file.
- 3 The URL "www.google.com" will be blocked, but the action will not be recorded in the log file.
- 4 IP address X.X.X.1~ X.X.X.20 (where X.X.X is the network configured on the LAN side - by default 192.168.1) can access network without restriction.

Click **Save** to save your settings.

### 3.7.5 Firewall (Administrator only)

Firewall rules deny/allow traffic from passing through the device. In case firewall and filter rules are provisioned, NG will check the firewall rule first. If firewall is allowed, the NG checks the filter rule.

#### IMPORTANT

Firewall will work only with the NAT feature enabled.

Inbound/outbound packet filter works properly only with NAT enabled.

ID	Source:Interface/IP	Destination:Interface/IP/Protocol/Port	Action	Enable
1	* [v]	* [v] [v] [v]	Allow [v]	<input type="checkbox"/>
2	* [v]	* [v] [v] [v]	Allow [v]	<input type="checkbox"/>
3	* [v]	* [v] [v] [v]	Allow [v]	<input type="checkbox"/>
4	* [v]	* [v] [v] [v]	Allow [v]	<input type="checkbox"/>
5	* [v]	* [v] [v] [v]	Allow [v]	<input type="checkbox"/>
6	* [v]	* [v] [v] [v]	Allow [v]	<input type="checkbox"/>
7	* [v]	* [v] [v] [v]	Allow [v]	<input type="checkbox"/>
8	* [v]	* [v] [v] [v]	Allow [v]	<input type="checkbox"/>

Save Undo Help

**Figure 41: Firewall**

Up to 8 rules can be specified for each direction of traffic: inbound and outbound. For each rule, you can define the following:

**Table 29: Firewall Parameters**

Parameter	Description
Source IP address	From LAN or WAN
Destination IP address	From LAN or WAN
Destination Protocol	TCP, UDP or ICMP
Destination	Destination port number
Action	Allow/Deny The default is Allow
Enable	Check to enable the rule. Each rule can be enabled/disabled individually

Click **Save** to save your settings.

### 3.7.6 Miscellaneous Items (Administrator only)

**Miscellaneous Items**

Item	Setting	Enable
▶ Remote Administrator Host / Port	0.0.0.0 / 8080	<input checked="" type="checkbox"/>
▶ Administrator Time-out	0 seconds (0 to disable)	<input type="checkbox"/>
▶ TFTP Access Client/Port	0.0.0.0 / 69	<input type="checkbox"/>
▶ Discard PING from WAN side		<input type="checkbox"/>
▶ SPI mode		<input type="checkbox"/>
▶ DoS Attack Detection		<input type="checkbox"/>

Save Undo Help

**Figure 42: Miscellaneous Items**

From the *Miscellaneous Items* window you can set the following parameters:

**Table 30: Miscellaneous Items Parameters**

Parameter	Description
Remote Administrator Host/Port	<p>Enables the user to perform administration tasks from a remote host. When enabled, only the specified IP address can perform remote administration. If the specified IP address is 0.0.0.0, any host can connect to this device in order to perform administration tasks. You can use subnet mask bits "/nn" notation to specify a group of trusted IP addresses.</p> <p>For example, "10.1.2.0/24".</p> <p><b>NOTE</b> - When Remote Administration is enabled, the web server port will automatically change to 8080. You can change the web server port to another port.</p> <p><b>IMPORTANT</b> – When managing the NG via AlvariSTAR (using the cut through option), the Remote Administrator Port must be set to 8080.</p>
Administrator Time-out	The time of no activity to logout automatically. Set it to zero to disable automatic time-out
TFTP Access Client/Port	When enabled, the specified IP address can access the device using a TFTP client utility.
Discard PING from WAN side	<p>When enabled, any ping packet from WAN will be discarded.</p> <p>The default is: Uncheck</p>

Parameter	Description
	Changes to the settings are applied only after rebooting the unit (refer to Section <a href="#">3.10.5</a> ).
SPI Mode	<p>When enabled, the router records the information, such as IP address, port address, ACK, SEQ number and so on, of the packets that pass through the WAN, and the Networking Gateway checks every incoming packet to detect whether it is valid.</p> <p>The default is: Uncheck</p>
DoS Attack Detection	<p>When enabled, the router detects and logs the Denial of Service (DoS) attack that comes from the Internet. Currently, the Networking Gateway can detect the following DoS attack: SYN Attack, WinNuke, Port Scan, Ping of Death, and Land Attack etc.</p>

## 3.8 NAT Setting (Administrator only)

The NAT Setting page provides access to configuring the virtual server, special AP, DMZ host and VPN pass through.

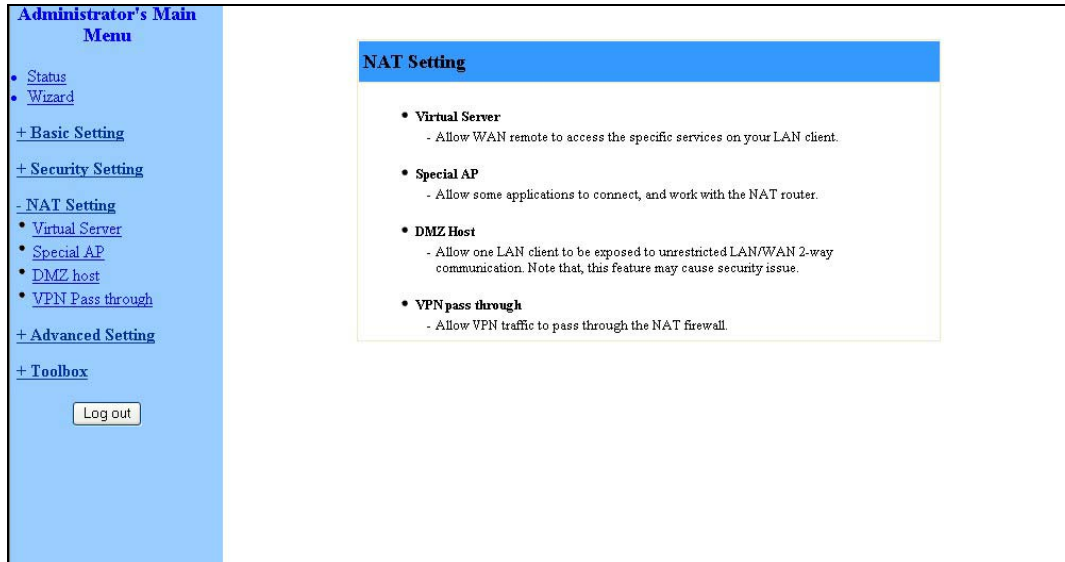

Figure 43: NAT Setting

### 3.8.1 Virtual Server

Virtual Server enables WWW, FTP and other services on your LAN to be accessible to Internet users.

**Virtual Server**

ID	Protocol	Service Ports	Server IP	Enable	Use Rule#
1	*		192.168.1.	<input type="checkbox"/>	0
2	*		192.168.1.	<input type="checkbox"/>	0
3	*		192.168.1.	<input type="checkbox"/>	0
4	*		192.168.1.	<input type="checkbox"/>	0
5	*		192.168.1.	<input type="checkbox"/>	0
6	*		192.168.1.	<input type="checkbox"/>	0
7	*		192.168.1.	<input type="checkbox"/>	0
8	*		192.168.1.	<input type="checkbox"/>	0
9	*		192.168.1.	<input type="checkbox"/>	0
10	*		192.168.1.	<input type="checkbox"/>	0
11	*		192.168.1.	<input type="checkbox"/>	0
12	*		192.168.1.	<input type="checkbox"/>	0
13	*		192.168.1.	<input type="checkbox"/>	0
14	*		192.168.1.	<input type="checkbox"/>	0
15	*		192.168.1.	<input type="checkbox"/>	0
16	*		192.168.1.	<input type="checkbox"/>	0
17	*		192.168.1.	<input type="checkbox"/>	0
18	*		192.168.1.	<input type="checkbox"/>	0
19	*		192.168.1.	<input type="checkbox"/>	0
20	*		192.168.1.	<input type="checkbox"/>	0

Well known services -- select one --  
 Schedule rule (00)Always

ID --

**Figure 44: Virtual Server**

Specify the following parameters for each ID:

**Table 31: Virtual Server Parameters**

Parameter	Description
Protocol	Select from TCP, UDP, * (all).  The default setting is *.
Service Ports	Enter a port number, or a range of ports.
Server IP	Enter the server IP on the LAN interface.  The range is 1~254.
Enable	Check to enable the rule. Each rule can be enabled/disabled individually.
Use Rule#	<i>Virtual Server</i> can work with <i>Scheduling Rules</i> . For details, please refer to <i>Schedule Rule</i> on page 86.

In addition, the Virtual Server page allows to easily select services from a pre-defined list, and to assign to them a pre-defined rule.

- Well known services – Select a service from the list of pre-defined services.

- The Schedule Rule option facilitates the process of selecting a scheduling rule for each Virtual Server ID. Select a specific Schedule Rule from the Schedule Rule Combo box. Select the Virtual Server ID to which the schedule rule will apply from the ID Combo box and click **Copy to** to copy the Schedule Rule number to the selected Virtual Server ID.

### 3.8.2 Special AP

Some applications, such as Internet games, Video conferencing, Internet telephony etc., require multiple connections. Because of the firewall function, these applications cannot work with a pure NAT router. The *Special Applications* window makes some of these applications work with NAT router.

#### NOTE

Only one PC at a time can use each *Special Application*.

ID	Trigger	Incoming Ports	Enable
1	<input type="text"/>	<input type="text"/>	<input type="checkbox"/>
2	<input type="text"/>	<input type="text"/>	<input type="checkbox"/>
3	<input type="text"/>	<input type="text"/>	<input type="checkbox"/>
4	<input type="text"/>	<input type="text"/>	<input type="checkbox"/>
5	<input type="text"/>	<input type="text"/>	<input type="checkbox"/>
6	<input type="text"/>	<input type="text"/>	<input type="checkbox"/>
7	<input type="text"/>	<input type="text"/>	<input type="checkbox"/>
8	<input type="text"/>	<input type="text"/>	<input type="checkbox"/>
9	<input type="text"/>	<input type="text"/>	<input type="checkbox"/>
10	<input type="text"/>	<input type="text"/>	<input type="checkbox"/>

Popular applications: — select one — Copy to ID: —

Save Undo Help

Figure 45: Special Applications

The *Special Applications* window includes the following parameters:

Table 32: Special Applications Parameters

Parameter	Description
Trigger	The outbound destination port number issued by the application.
Incoming Ports	When the trigger packet is detected using the destination port, the inbound packets to the specified port numbers are allowed to pass through the networking gateway. If no packets arrive for 1 minute, the ports will close.
Enable	Check to enable the rule. Each rule can be enabled/disabled individually.

Some predefined settings are provided. Select an application from the predefined list, select the ID number (1-10) and click **Copy to**, to add the predefined setting to your list.

**NOTE**

If *Special Applications* fails to make an application work, try DMZ host instead.

### 3.8.3 DMZ Host

Demilitarized Zone (DMZ) Host is a host without the firewall protection. It allows a computer to be exposed to unrestricted 2-way communication for

Internet games, Video conferencing, Internet telephony (H.323 or SIP), and other special applications.

**CAUTION**

This feature exposes your computer and may cause security issues. Make sure your PC is updated with the last security updates.

**DMZ host**

Item	Setting	Enable
▶ IP Address of DMZ Host	192.168.1. <input type="text"/>	<input type="checkbox"/>

**Figure 46: DMZ Host**

Check the Enable box to enable this feature. One IP address should be set on the subnet of LAN. Changes to the settings are applied only after rebooting the unit (refer to Section [3.10.5](#))

### 3.8.4 VPN Pass Through

**VPN Pass through**

Item	Enable
▶ VPN PPTP Pass-Through	<input checked="" type="checkbox"/>
▶ VPN IPSec Pass-Through	<input checked="" type="checkbox"/>

**Figure 47: VPN Pass Through**

The *VPN Pass Through* window includes the following parameters:

**Table 33: VPN Pass Through Parameters**

Parameter	Description
VPN PPTP Pass-Through	Check to enable PPTP connection to pass through the device. The device can handle up to 8 concurrent sessions.  The default is: Check
VPN IPSec Pass-Through	Check to enable IPSec connection to pass through the device. The device can handle up to 16 concurrent sessions.  The default is: Check

## 3.9 Advanced Settings (Administrator only)

The *Advanced Settings* menu provides access to configuring additional features, such as System Time, Log, Dynamic DNS, SNMP, Routing, Scheduling Rules and enabling Universal Plug and Play protocol.

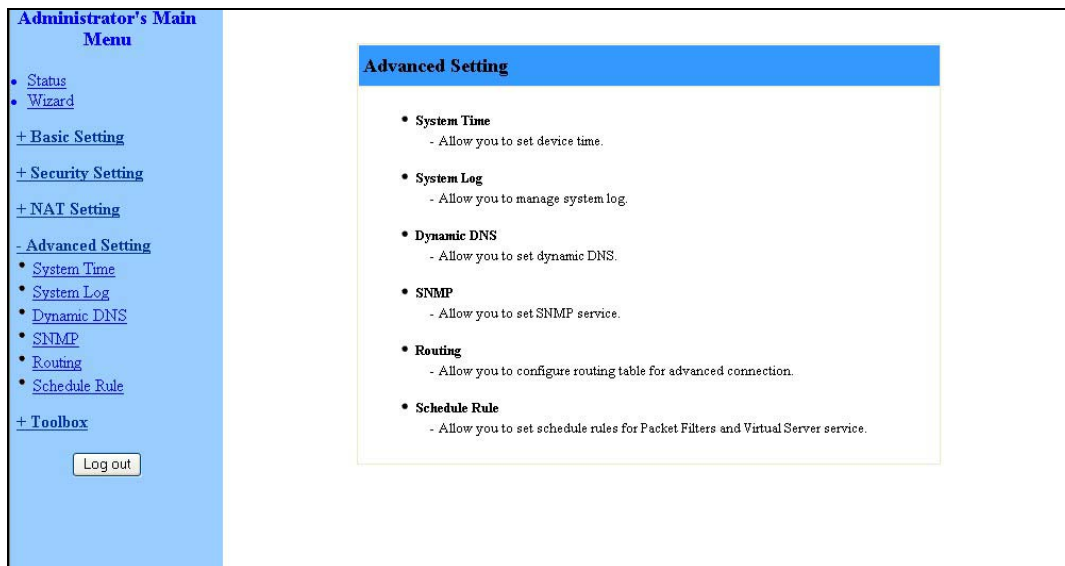

Figure 48: Advanced Setting

### 3.9.1 System Time

The *System Time* window enables to set the device time. Changes to the settings are applied only after rebooting the unit (refer to Section [3.10.5](#))

System Time			
Item	Setting		
<input type="radio"/> Get Date and Time by NTP Protocol	<input type="button" value="Sync Now!"/>		
Time Server	time.nist.gov		
Time Zone	(GMT-08:00) Pacific Time (US & Canada)		
<input type="radio"/> Set Date and Time using PC's Date and Time	PC Date and Time: Monday, September 13, 2004 7:48:53 PM		
<input checked="" type="radio"/> Set Date and Time manually			
Date	Year: 2004	Month: Jul	Day: 1
Time	Hour: 0 (0-23)	Minute: 0 (0-59)	Second: 0 (0-59)
<input type="radio"/> Daylight Saving	<input type="radio"/> Enable <input checked="" type="radio"/> Disable		
Start	Month: Jan	Day: 1	Hour: 0
End	Month: Jan	Day: 1	Hour: 0
<input type="button" value="Save"/> <input type="button" value="Undo"/> <input type="button" value="Help"/>			

Figure 49: System Time

From the *System Time* window, you can select one of the following ways to set the date and time of the device:

**Table 34: System Time Parameters**

Parameter	Description
Get Date and Time by NTP Protocol	<p>Select if you want to set the device's internal clock using the Network Time Protocol (NTP) from a specific server located on the internet.</p> <ul style="list-style-type: none"> <li>■ Time Server - Select an NTP time server to consult UTC time.</li> <li>■ Time Zone - Select a time zone where this device is located.</li> <li>■ Sync Now! - Synchronize system time with network time server (alternatively, synchronization will be performed automatically from every 10 hours).</li> </ul>
Set Date and Time using PC's Date and Time	Select if you want the device's internal clock to synchronize with the PC's clock.
Set Date and Time manually	<p>Select if you want to manually set the device's internal clock. You need to specify:</p> <ul style="list-style-type: none"> <li>■ Date: Year, Month, Day</li> <li>■ Time: Hours (0-23), Minutes (0-59), Seconds (0-59).</li> </ul>

The clock is set upon clicking **Save**.

#### NOTE

The device time is displayed at the bottom of the *Status* window.

In addition, you can specify daylight saving time as follows:

- Daylight Saving - Enable/disable Daylight Saving and set start and end time of daylight saving time range.

## 3.9.2 System Log

*System Log* enables to set parameters for exporting system logs to a specified destination. Two exporting methods are supported: syslog (UDP) and SMTP (TCP).

An e-mail alert will be sent in one of the following conditions:

- If the size of the log file is up to 12 Kbytes, an e-mail alert is sent every 1 hour.
- When the size of the log file reaches 12 Kbytes, an e-mail alert is sent immediately.

**System Log**

Item	Setting	Enable
▶ IP Address of Syslog Server	192.168.1.	<input type="checkbox"/>
▶ E-mail Alert	<input type="button" value="Send Mail Now"/>	<input type="checkbox"/>
• SMTP Server IP/Port	<input type="text"/>	
• E-mail addresses	<input type="text"/>	
• E-mail Subject	<input type="text"/>	
• User name	<input type="text"/>	
• Password	<input type="text"/>	
▶ Log Type	<input checked="" type="checkbox"/> System Activity <input checked="" type="checkbox"/> Debug Information <input checked="" type="checkbox"/> Attacks <input checked="" type="checkbox"/> Dropped Packets <input checked="" type="checkbox"/> Notice	

Figure 50: System Log

The *System Log* window includes the following parameters:

Table 35: System Log Parameters

Parameter	Description
IP Address for Syslog Server	Enter the IP address of the syslog server. It is valid only on your subnet LAN. Check to <b>Enable</b> this function.
E-mail Alert Enable	<p>Check if you want to enable Email alert (send syslog via email).</p> <ul style="list-style-type: none"> <li>■ SMTP Server IP and Port - Enter the SMTP server IP and port, which are concatenate with ':'. For example, "mail.your_url.com" or "192.168.1.100:26". If you do not specify port number, the default value is 25.</li> <li>■ E-mail addresses - The listed recipients will receive these logs. You can assign more than 1 recipient, using a semi-colon (;) or a comma (,) to separate the addresses.</li> <li>■ E-mail Subject - The subject of email alert. This setting is optional.</li> <li>■ Username and Password - To fill some SMTP server's</li> </ul>

Parameter	Description
	authentication requirement, you may need to enter the Username and Password provided by your ISP.
Log Type	Select the activities to be logged.

**NOTE**

The changes made in the System Log page become effective upon clicking **Save**. Rebooting the system is not required.

**To view the system log:**

Click on the **View Log...** button at the bottom of the screen. The *System Log* opens (see [View Log](#) on page 91, Figure 62)

### 3.9.3 Dynamic DNS

To host your server on a changing IP address, you need to use a Dynamic Domain Name Service (DDNS).

To reach your host, one needs to know its name. Dynamic DNS will map the name of your host to your current IP address, which changes each time you connect to your Internet service provider.

**Dynamic DNS**

Item	Setting
▶ DDNS	<input checked="" type="radio"/> Disable <input type="radio"/> Enable
▶ Provider	<span style="border: 1px solid #ccc; padding: 2px;">DynDNS.org(Dynamic)</span>
▶ Host Name	<input style="width: 100%;" type="text"/>
▶ Username / E-mail	<input style="width: 100%;" type="text"/>
▶ Password / Key	<input style="width: 100%;" type="text"/>

**Figure 51: Dynamic DNS**

Before enabling Dynamic DNS, you need to register an account on of the Dynamic DNS servers listed here under Provider: DnyDNS.org(Dynamic),

DnyDNS.org(Custom), TZO.com and dhs.org. Upon registration, you will receive your account details.

The *Dynamic DNS* window includes the following parameters:

**Table 36: Dynamic DNS Parameters**

Parameter	Description
DDNS	Click <b>Enable</b> or <b>Disable</b> to enable/disable <b>Dynamic DNS</b> .
Provider	Select from the list of Dynamic DNS servers on which you have an account.
Host Name	Enter to register a domain name to the DDNS provider. The full domain name is concatenated with the specified Host Name and a suffix, specified by the DDNS provider.
Username/E-mail	Enter your Username or E-mail address according to the DDNS provider you selected.
Password/Key	Enter your password or key according to the DDNS provider you selected.

After Dynamic DNS setting is configured, click **Save**.

### 3.9.4 SNMP Setting

The Simple Network Management Protocol (SNMP) provides the user with the capability to remotely manage a computer network by polling and setting terminal values and monitoring network events.

The figure shows a web-based configuration window titled "SNMP Setting". It contains a table with two columns: "Item" and "Setting".

Item	Setting
▶ Enable SNMP	<input checked="" type="checkbox"/> Local <input checked="" type="checkbox"/> Remote
▶ Get Community	<input type="text" value="public"/>
▶ Set Community	<input type="text" value="private"/>
▶ IP 1	<input type="text" value="192.168.123.33"/>
▶ IP 2	<input type="text"/>
▶ IP 3	<input type="text"/>
▶ IP 4	<input type="text"/>
▶ SNMP Version	<input type="radio"/> V1 <input checked="" type="radio"/> V2c

At the bottom of the window are three buttons: "Save", "Undo", and "Help".

**Figure 52: SNMP Setting**

The *SNMP Setting* window includes the following parameters:

**Table 37: SNMP Parameters**

Parameter	Description
Enable SNMP	<p>You must check either Local or Remote or both to enable the SNMP function.</p> <ul style="list-style-type: none"> <li>■ Local - The device will respond to requests from LAN.</li> <li>■ Remote – The device will respond to requests from WAN.</li> </ul>
Get Community	Set the password for GetRequest access rights to your device.
Set Community	Setting the password for SetRequest access rights to your device.
IP 1,IP 2,IP 3,IP 4	Enter your IP addresses for allowed managers. SNMP Trap messages will be sent to this IP address as well. If no IP is defined, the unit cannot be managed by any PC, from either LAN or WAN.
SNMP Version	Select the proper SNMP Version supported by your SNMP Management software.

In the above figure:

- The device will respond to requests from both LAN and WAN.

- The device will respond to SNMP clients whose **get community** is set as "public" and coming from IP 192.168.123.33.
- The device will respond to SNMP clients whose **set community** is set as "private" and coming from IP 192.168.123.33.
- This device will send SNMP Trap messages to 192.168.123.33 (Using SNMP Version V2c).

Changes to the settings are applied only after rebooting the unit (refer to Section [3.10.5](#))

### 3.9.5 Routing Table

*Routing* allows to determine the next hop IP address or interface to get one network segment different from the LAN network. If you have more than one gateway and subnet, you will need to enable Routing Table to allow packets to find the proper routing path and allow different subnets to communicate with each other.

**Routing Table**

Item	Setting
▶ Dynamic Routing	<input checked="" type="radio"/> Disable <input type="radio"/> RIPv1 <input type="radio"/> RIPv2
▶ Static Routing	<input checked="" type="radio"/> Disable <input type="radio"/> Enable
▶ Default Route	<input checked="" type="radio"/> WAN <input type="radio"/> LAN IP : 192.168.1. <input type="text"/>

ID	Destination	Subnet Mask	Gateway	Hop	Enable
1	<input type="text"/>	<input type="text"/>	<input type="text"/>	<input type="text"/>	<input type="checkbox"/>
2	<input type="text"/>	<input type="text"/>	<input type="text"/>	<input type="text"/>	<input type="checkbox"/>
3	<input type="text"/>	<input type="text"/>	<input type="text"/>	<input type="text"/>	<input type="checkbox"/>
4	<input type="text"/>	<input type="text"/>	<input type="text"/>	<input type="text"/>	<input type="checkbox"/>
5	<input type="text"/>	<input type="text"/>	<input type="text"/>	<input type="text"/>	<input type="checkbox"/>
6	<input type="text"/>	<input type="text"/>	<input type="text"/>	<input type="text"/>	<input type="checkbox"/>
7	<input type="text"/>	<input type="text"/>	<input type="text"/>	<input type="text"/>	<input type="checkbox"/>
8	<input type="text"/>	<input type="text"/>	<input type="text"/>	<input type="text"/>	<input type="checkbox"/>

Save Undo Help

**Figure 53: Routing Table**

Routing Table settings are used to setup the functions of static and dynamic routing. The *Routing Table* window includes the following parameters:

**Table 38: Routing Table Parameters**

Parameter	Description
Dynamic Routing	Routing Information Protocol (RIP) will exchange information on destinations for computing routes throughout the network.
Static Routing	<p>For static routing, you can specify up to 8 routing rules. You can enter the destination IP address, subnet mask, and gateway, hop for each routing rule, and enable/disable the individual rule.</p> <p>Changes to the settings are applied only after rebooting the unit (refer to Section <a href="#">3.10.5</a>)</p>
Default Route	Sets the default route interface as WAN or LAN. For LAN, one IP for routing must be set.

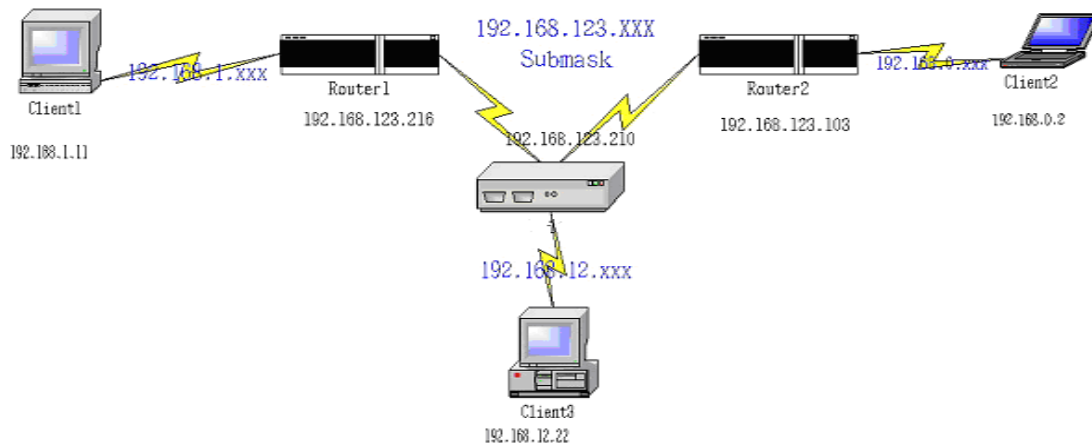
**Example:****Configuration on NAT Router**

Destination	Subnet Mask	Gateway	Hop	Enabled
192.168.1.0	255.255.255.0	192.168.123.216	1	✓
192.168.0.0	255.255.255.0	192.168.123.103	1	✓

If, for example, Client3 wanted to send an IP datagram to 192.168.0.2 (Client2), he would use the above table to determine that he had to go via 192.168.123.103 (Gateway2).

And if he sends Packets to 192.168.1.11 he will go via 192.168.123.216 (Gateway1).

Each rule can be enabled or disabled individually.

When dynamic and static routing are configured concurrently, the NG will choose the shortest of the paths.

After the Routing Table setting is configured, click **Save**.

### 3.9.6 Schedule Rule

Schedule Rule allows to set the schedule time for which a service will be turned on or off.

Schedule Rule	
Item	Setting
▶ Schedule	<input type="checkbox"/> Enable

Rule#	Rule Name	Action
-------	-----------	--------

**Figure 54: Schedule Rule**

The *Schedule Rule* window includes the following parameters:

**Table 39: Scheduling Table Parameters**

Parameter	Description
Schedule	Click the checkbox to Enable the Scheduler.
Rule #	The rule number. Rules are numbered sequentially from the first rule set to the last. When a rule is deleted, the rules are automatically renumbered for all unit configurations.
Rule Name	The name of the rule.
Action	Edit and Delete - Every rule can be edited or deleted individually.

Changes to the settings are applied only after rebooting the unit (refer to section [3.10.5](#)).

**To add a new rule:**

- 1 Click **Add New Rule** to add a rule to the list. The *Schedule Rule Setting* window opens.

**Schedule Rule Setting**

Item	Setting
▶ Name of Rule 1	<input style="width: 80%;" type="text"/>
Week Day	Start Time (hh:mm)
	End Time (hh:mm)
Sunday	<input style="width: 40%;" type="text"/> : <input style="width: 40%;" type="text"/>
Monday	<input style="width: 40%;" type="text"/> : <input style="width: 40%;" type="text"/>
Tuesday	<input style="width: 40%;" type="text"/> : <input style="width: 40%;" type="text"/>
Wednesday	<input style="width: 40%;" type="text"/> : <input style="width: 40%;" type="text"/>
Thursday	<input style="width: 40%;" type="text"/> : <input style="width: 40%;" type="text"/>
Friday	<input style="width: 40%;" type="text"/> : <input style="width: 40%;" type="text"/>
Saturday	<input style="width: 40%;" type="text"/> : <input style="width: 40%;" type="text"/>
Every Day	<input style="width: 40%;" type="text"/> : <input style="width: 40%;" type="text"/>
<input type="button" value="Save"/> <input type="button" value="Undo"/> <input type="button" value="Help"/> <input type="button" value="Back"/>	

**Figure 55: Schedule rule Setting**

You can enter a rule name and set which day and what time to schedule from “Start Time” to “End Time”. In the following example, a rule named "FTP Time" is scheduled to operate every day between 14:10 and 16:20.

Schedule Rule Setting		
Item	Setting	
▶ Name of Rule 1	<input type="text" value="FTP Time"/>	
Week Day	Start Time (hh:mm)	End Time (hh:mm)
Sunday	<input type="text"/> : <input type="text"/>	<input type="text"/> : <input type="text"/>
Monday	<input type="text"/> : <input type="text"/>	<input type="text"/> : <input type="text"/>
Tuesday	<input type="text"/> : <input type="text"/>	<input type="text"/> : <input type="text"/>
Wednesday	<input type="text"/> : <input type="text"/>	<input type="text"/> : <input type="text"/>
Thursday	<input type="text"/> : <input type="text"/>	<input type="text"/> : <input type="text"/>
Friday	<input type="text"/> : <input type="text"/>	<input type="text"/> : <input type="text"/>
Saturday	<input type="text"/> : <input type="text"/>	<input type="text"/> : <input type="text"/>
Every Day	<input type="text" value="14"/> : <input type="text" value="10"/>	<input type="text" value="16"/> : <input type="text" value="20"/>
<input type="button" value="Save"/> <input type="button" value="Undo"/> <input type="button" value="Help"/> <input type="button" value="Back"/>		

Figure 56: Schedule Rule Setting – Example Step 1

- 2 After configuring Rule 1, click on **Save** to save the rule and return to the *Schedule Rule* window. The new rule is now displayed on the list.

Schedule Rule		
Item	Setting	
▶ Schedule	<input checked="" type="checkbox"/> Enable	
Rule#	Rule Name	Action
1	FTP Time	<input type="button" value="Edit"/> <input type="button" value="Delete"/>
<input type="button" value="Save"/> <input type="button" value="Add New Rule..."/> <input type="button" value="Help"/>		

Figure 57: Schedule Rule Setting – Example Step 2

When rules are set, you can:

- Edit – Click to edit the specific rule.
- Delete – Click to delete the specific rule. When the rule is deleted, all subsequent rules are automatically renumbered.

Schedule Rule can be applied to Virtual server and Packet Filter, for example:

Example1: **Virtual Server** – Apply Rule#1 using the scheduled rule #1 (ftp time: every day 14:10 to 16:20).

**Virtual Server**

ID	Protocol	Service Ports	Server IP	Enable	Use Rule#
1	<input type="text" value="x"/> <input type="button" value="v"/>	21	192.168.1.33	<input checked="" type="checkbox"/>	1
2	<input type="text" value="x"/> <input type="button" value="v"/>		192.168.1.	<input type="checkbox"/>	0
3	<input type="text" value="x"/> <input type="button" value="v"/>		192.168.1.	<input type="checkbox"/>	0
4	<input type="text" value="x"/> <input type="button" value="v"/>		192.168.1.	<input type="checkbox"/>	0
5	<input type="text" value="x"/> <input type="button" value="v"/>		192.168.1.	<input type="checkbox"/>	0
6	<input type="text" value="x"/> <input type="button" value="v"/>		192.168.1.	<input type="checkbox"/>	0
7	<input type="text" value="x"/> <input type="button" value="v"/>		192.168.1.	<input type="checkbox"/>	0
8	<input type="text" value="x"/> <input type="button" value="v"/>		192.168.1.	<input type="checkbox"/>	0
9	<input type="text" value="x"/> <input type="button" value="v"/>		192.168.1.	<input type="checkbox"/>	0
10	<input type="text" value="x"/> <input type="button" value="v"/>		192.168.1.	<input type="checkbox"/>	0
11	<input type="text" value="x"/> <input type="button" value="v"/>		192.168.1.	<input type="checkbox"/>	0
12	<input type="text" value="x"/> <input type="button" value="v"/>		192.168.1.	<input type="checkbox"/>	0
13	<input type="text" value="x"/> <input type="button" value="v"/>		192.168.1.	<input type="checkbox"/>	0
14	<input type="text" value="x"/> <input type="button" value="v"/>		192.168.1.	<input type="checkbox"/>	0
15	<input type="text" value="x"/> <input type="button" value="v"/>		192.168.1.	<input type="checkbox"/>	0
16	<input type="text" value="x"/> <input type="button" value="v"/>		192.168.1.	<input type="checkbox"/>	0
17	<input type="text" value="x"/> <input type="button" value="v"/>		192.168.1.	<input type="checkbox"/>	0
18	<input type="text" value="x"/> <input type="button" value="v"/>		192.168.1.	<input type="checkbox"/>	0
19	<input type="text" value="x"/> <input type="button" value="v"/>		192.168.1.	<input type="checkbox"/>	0
20	<input type="text" value="x"/> <input type="button" value="v"/>		192.168.1.	<input type="checkbox"/>	0

Well known services:   ID:

Schedule rule:

**Figure 58: Virtual Server - Schedule Rule#1**

Example2: **Packet Filter** – Apply Rule#1 using scheduled rule #1 (ftp time: every day 14:10 to 16:20).

**Outbound Packet Filter**

Item	Setting
▶ Outbound Filter	<input checked="" type="checkbox"/> Enable
<input checked="" type="radio"/> Allow all to pass except those match the following rules. <input type="radio"/> Deny all to pass except those match the following rules.	

ID	Source IP : Ports	Destination IP : Ports	Enable	Use Rule#
1	<input type="text"/> : <input type="text"/>	<input type="text"/> : 20-21	<input checked="" type="checkbox"/>	1
2	<input type="text"/> : <input type="text"/>	<input type="text"/> : <input type="text"/>	<input type="checkbox"/>	0
3	<input type="text"/> : <input type="text"/>	<input type="text"/> : <input type="text"/>	<input type="checkbox"/>	0
4	<input type="text"/> : <input type="text"/>	<input type="text"/> : <input type="text"/>	<input type="checkbox"/>	0
5	<input type="text"/> : <input type="text"/>	<input type="text"/> : <input type="text"/>	<input type="checkbox"/>	0
6	<input type="text"/> : <input type="text"/>	<input type="text"/> : <input type="text"/>	<input type="checkbox"/>	0
7	<input type="text"/> : <input type="text"/>	<input type="text"/> : <input type="text"/>	<input type="checkbox"/>	0
8	<input type="text"/> : <input type="text"/>	<input type="text"/> : <input type="text"/>	<input type="checkbox"/>	0

Schedule rule:   ID:

**Figure 59: Packet Filter - Schedule Rule#1**

### 3.9.7 UPnP Setting

Universal Plug and Play (UPnP) is a protocol for connecting voice/video applications through the Networking Gateway when in NAT mode.

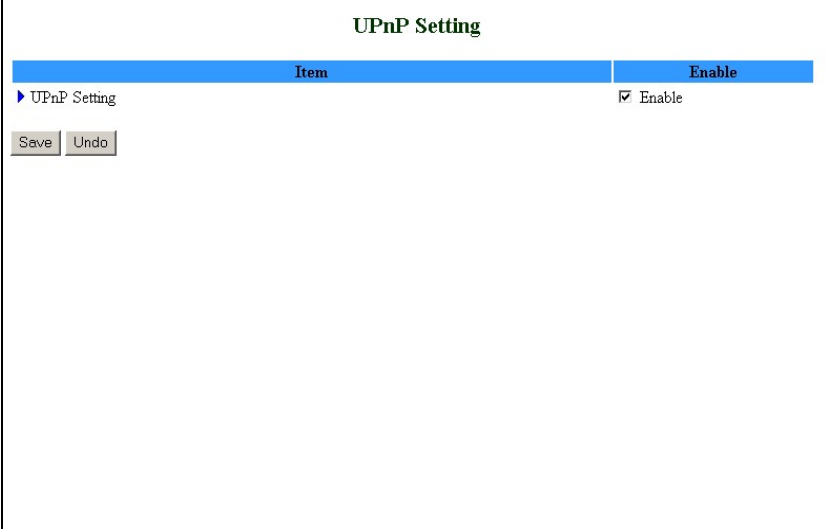

Item	Enable
▶ UPnP Setting	<input checked="" type="checkbox"/> Enable

**Figure 60: UPnP Setting**

UPnP Setting - Enable/Disable – enables/disables the feature. NAT should be enabled. The default is Enabled. Changes to the settings are applied only after rebooting the unit (refer to section [3.10.5](#)).

## 3.10 Toolbox

The Toolbox menu provides access to viewing the system log, to firmware upgrade, backup setting, resetting the system to the factory default values, to rebooting the system, implementing DRAP protocol, running Wake-on-LAN and performing Ping tests.

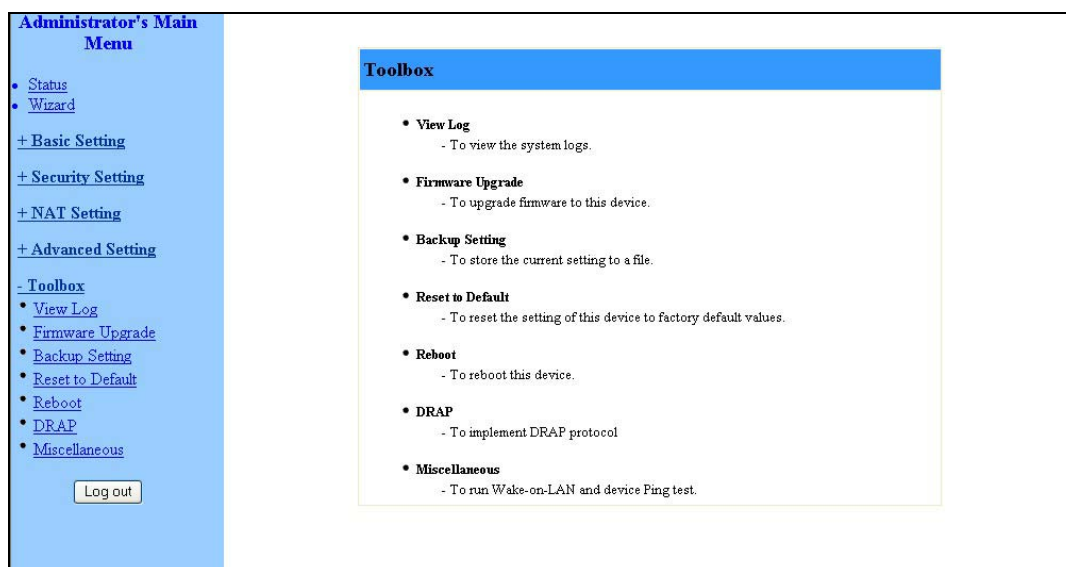

Figure 61: Toolbox

### 3.10.1 View Log

Clicking on *View Log* opens the *System Log* file. The System Log file can also be accessed from the *System Log* window in the *Advanced Setting* menu.

The log file logs all the activities performed since the last reset.

The maximum size of the log file is 16 Kbytes, recording over 160 entries.

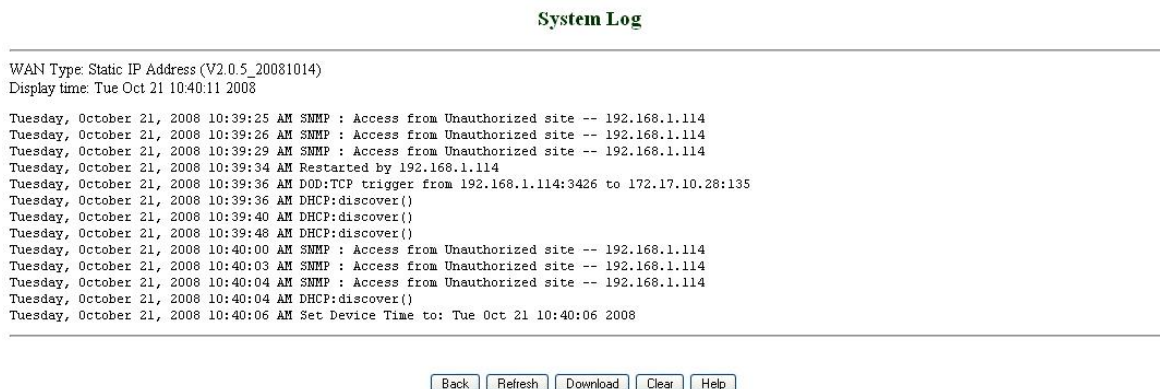

**Figure 62: View System Log**

While in Log View, you can:

- Click **Back** to return to the *System Log* window.
- Click **Refresh** to manually update the Log.
- Click **Download** to download the Log file (***system.log***) and save it locally, on your PC.
- Click **Clear** to clear the log file of its content.

### 3.10.2 Firmware Upgrade (Administrator only)

The Firmware Upgrade window displays the currently installed firmware version.

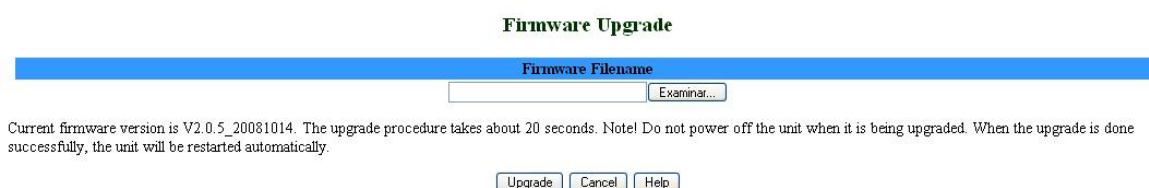

**Figure 63: Firmware Upgrade**

**To upgrade the firmware:**

- 1 Click on **Browse** to browse to the upgrade file's location. The upgrade file is a \*.BIN file.
- 2 Click **Upgrade** to begin the upgrading process, or **Cancel** to terminating it.

When the upgrade process is complete, the unit will automatically restart.

**CAUTION**

Do not turn off power to the unit during the upgrading process.

### 3.10.3 Backup Setting

**To backup your settings:**

- 1 Click *Backup Setting* in the menu list. This automatically opens the *File Download* window.
- 2 Select the **Save this file to disk** option and click **OK**. Follow the instructions on screen to save the file on the computer disk. The file is saved as a .bin file.

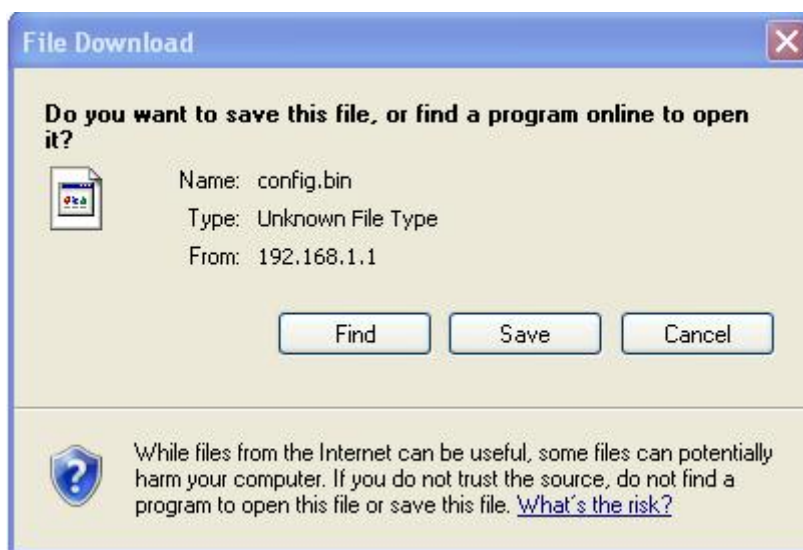

Figure 64: Backup

**To restore your settings:**

You can upload a configuration file to the unit using a PC with TFTP client connected on the LAN side. To support upload using TFTP, the TFTP Access Client/Port parameters in the Security Settings – Miscellaneous Items window (see section 3.7.6) should be configured properly. To upload a previously downloaded configuration file, use the DOS command:

```
tftp -i <IP address> put config.bin.
```

You can also use the TFTP client to download the configuration file to a PC connected on the LAN side: `tftp -i <IP address> get config.bin.`

### 3.10.4 Reset to Default

**To reset the unit to factory defaults:**

- 1 Click *Reset to default* in the menu list. The following message appears.

Figure 65: Reset to Default

- 2 Click **OK** to reset the settings to default, or **Cancel** to keep the current settings.

### 3.10.5 Reboot

To reboot the system:

- 1 Click *Reboot* in the menu list. The following message appears.

Figure 66: Reboot

- 2 Click **OK** to reboot, or **Cancel** to continue working.

**NOTE**

Most of the configurations performed, require to reboot the system for them to take effect.

### 3.10.6 DRAP

Dynamic Resource Allocation Protocol (DRAP) is used for registration to the Base Station to which the SU is connected (by performing "Discovery").

**DRAP Protocol**

Item	Setting
▶ DRAP	<input type="radio"/> Disable <input checked="" type="radio"/> Enable
▶ DRAP Server IP Address	<input type="text" value="0.0.0.0"/>
▶ Server Port	<input type="text" value="8171"/>
▶ Discovery Time	<input type="text" value="0"/> Second (optional)
▶ Acknowledge Time	<input type="text" value="0"/> x100mS (optional)

Figure 67: DRAP Protocol

The *DRAP Protocol* window includes the following parameters:

**Table 40: DRAP Protocol Parameters**

Parameter	Description
DRAP	Select Enable/Disable to enable/disable this feature. When enabled, a DRAP Server must be available.  The default is Disable.
DRAP Server IP Address	The IP address of the DRAP Server. Leave empty for Auto Discovery.
Server Port	The UDP port used for the DRAP server. For BreezeMAX use port 8171  The default is 8171.
Discovery Time	The Discovery Time is the timeout to be used when the Auto Discovery process is used for finding a DRAP server. The Auto Discovery process is based on sending empty broadcast, and the Discovery Time is the time that the unit will wait for a response before sending a new request.  Changes to the settings are applied only after rebooting the unit (refer to section <a href="#">3.10.5</a> )  The default is 0.
Acknowledge Time	The Acknowledge Time is the timeout to be used between messages. If no confirmation is received within this time, a new message should be sent.  Changes to the settings are applied only after rebooting the unit (refer to section <a href="#">3.10.5</a> )  The default is 0.

### 3.10.7 Miscellaneous Items

From the Miscellaneous Items page, you can set the MAC Address for Wake-on-LAN, and the Domain name or IP address for performing ping tests to the device.

**Miscellaneous Items**

Item	Setting
▶ MAC Address for Wake-on-LAN	<input style="width: 80%;" type="text"/> <input style="width: 10%;" type="button" value="Wake up"/>
• DHCP Client List	<div style="display: flex; align-items: center;"> <div style="flex-grow: 1;"> <div style="border: 1px solid #ccc; padding: 2px;">– select one –</div> <div style="border: 1px solid #ccc; height: 15px; margin-top: 1px;"></div> </div> <div style="margin-left: 5px;"> <input style="width: 20px;" type="button" value="Copy"/> </div> </div>
▶ Domain Name or IP address for Ping Test	<input style="width: 80%;" type="text"/> <input style="width: 10%;" type="button" value="Ping"/>

**Figure 68: Toolbox - Miscellaneous Items**

The *Miscellaneous Items* window includes the following parameters:

**Table 41: Miscellaneous Items Parameters**

Parameter	Description
MAC Address for Wake-on-LAN	<p>Wake-on-LAN enables to remotely power up a networked device. To use this feature, the target device must be Wake-on-LAN enabled and you need to know the device's MAC address, e.g., 00-11-22-33-44-55. Click on <b>Wake up</b> to have the gateway immediately send the wake-up frame to the target device.</p> <ul style="list-style-type: none"> <li>■ DHCP Client List – Select a client from the dropdown list for which you want to perform Wake-on-LAN.</li> <li>■ Copy – Click to copy the DHCP client's MAC Address to the Wake-on-LAN.</li> </ul> <p>Changes to the settings are applied only after rebooting the unit (refer to section <a href="#">3.10.5</a>).</p>
Domain Name or IP address for Ping Test	<p>Allows to configure an IP, and ping the device. You can ping a specific IP to test that it is up and running. The IP must allow receiving and returning ICMP packets.</p> <p>Changes to the settings are applied only after rebooting the unit (refer to section <a href="#">3.10.5</a>).</p>

Click on **Save** to save your settings.

## 3.11 Web Configuration Server's Parameters Summary

**Table 42: Web Configuration Server's Parameters Summary**

Parameter	Range/Options	Default
<b>Status</b>		
Printer (USB0) Status	<ul style="list-style-type: none"> <li>■ Not Ready</li> <li>■ Off-line or no paper</li> <li>■ Printing</li> <li>■ Ready</li> <li>■ Device error</li> </ul>	
<b>Primary Setup</b>		
WAN Type	<ul style="list-style-type: none"> <li>■ Static IP Address</li> <li>■ Dynamic IP Address</li> <li>■ Dynamic IP Address with RRSM</li> <li>■ PPP over Ethernet</li> <li>■ PPTP</li> </ul>	Dynamic IP Address
<b>Primary Setup - Static IP Address</b>		
WAN IP Address	x.x.x.x	192.168.254.253
WAN Subnet Mask	x.x.x.x	255.255.255.0
WAN Gateway	x.x.x.x	0.0.0.0
Primary DNS	x.x.x.x	0.0.0.0
Secondary DNS	x.x.x.x	0.0.0.0
NAT Disable	Check/Uncheck	Uncheck
<b>Primary Setup - Dynamic IP Address</b>		
Host Name	A string of maximum 39 characters	
WAN's MAC Address		

Parameter	Range/Options	Default
Renew IP Forever Enable	Check/Uncheck	Check
NAT Disable	Check/Uncheck	Uncheck
Primary Setup - Dynamic IP Address with Road Runner Session Management		
Account	A string of maximum 53 characters	
Password	A string of maximum 53 characters	
Login Server	A string of maximum 31 characters	
Renew IP Forever	Enable Check/Uncheck	Check
NAT Disable	Check/Uncheck	Uncheck
Primary Setup – PPP over Ethernet		
PPPoE Account	A string of maximum 53 characters	
PPPoE Password	A string of maximum 53 characters	
Primary DNS	x.x.x.x	0.0.0.0
Secondary DNS	x.x.x.x	0.0.0.0
Maximum Idle Time	0~65535	300 seconds
Connection Control	<ul style="list-style-type: none"> <li>■ Connect-on-demand</li> <li>■ Auto Reconnect(always on)</li> <li>■ Manually</li> </ul>	Auto Reconnect(always on)
MTU	552-1492	1492 bytes
Primary Setup - PPTP		
IP Mode	<ul style="list-style-type: none"> <li>■ Dynamic IP Address</li> <li>■ Static IP Address</li> </ul>	Dynamic IP Address
My IP Address	x.x.x.x	0.0.0.0
My Subnet Mask	x.x.x.x	0.0.0.0
WAN Gateway IP	x.x.x.x	0.0.0.0
Server IP Address/Name		

Parameter	Range/Options	Default
PPTP Account	A string of maximum 53 characters	
PPTP Password	A string of maximum 53 characters	
Connection ID	(Optional)	
Maximum Idle Time	0~65535	300 seconds
Connection Control	<input type="checkbox"/> Connect-on-demand <input type="checkbox"/> Auto Reconnect(always on) <input type="checkbox"/> Manually	Auto Reconnect(always on)
<b>LAN Setup</b>		
LAN IP Address	x.x.x.x	192.168.1.1
LAN Subnet Mask	x.x.x.x	255.255.255.0
DHCP Server	<input type="checkbox"/> Disable <input type="checkbox"/> Enable	Enable
DHCP Proxy	<input type="checkbox"/> Disable <input type="checkbox"/> Enable <input type="checkbox"/> Proxy IP x.x.x.x	Disable  0.0.0.0
<b>LAN Setup – DHCP Enabled</b>		
Range of IP addresses Pool	<input type="checkbox"/> Start: 1~254 <input type="checkbox"/> End: 1~254	192.168.1.100 192.168.1.199
Domain suffix	A string of maximum 31 characters	
Primary DNS	x.x.x.x	0.0.0.0
Secondary DNS	x.x.x.x	0.0.0.0
Primary WINS	x.x.x.x	0.0.0.0
Secondary WINS	x.x.x.x	0.0.0.0
Lease Time	0~99999	0 minutes
<b>MAC Address Control/Fixed Mapping</b>		
MAC Address Control Enable	Check/Uncheck	Uncheck

Parameter	Range/Options		Default
Connection Control	<div><input type="checkbox"/> Check/Uncheck</div> <div><input type="checkbox"/> Allow/Deny</div>		<div><input type="checkbox"/> Uncheck</div> <div><input type="checkbox"/> Deny</div>
Association Control	<div><input type="checkbox"/> Check/Uncheck</div> <div><input type="checkbox"/> Allow/Deny</div>		<div><input type="checkbox"/> Uncheck</div> <div><input type="checkbox"/> Deny</div>
MAC Address Rules 1-4	MAC Address	A string of maximum 32 characters	Uncheck
	IP Address	1~254	
	C	Check/Uncheck	
	A	Check/Uncheck	
Wireless Setting			
Wireless Enable	Check/Uncheck		Check
Network ID(SSID)	A string of maximum 32 characters		default
Channel	1~13		1
Security	<div><input type="checkbox"/> None</div> <div><input type="checkbox"/> WEP</div> <div><input type="checkbox"/> 802.1X</div> <div><input type="checkbox"/> WPA-PSK</div> <div><input type="checkbox"/> WPA</div>		None
Advanced Wireless Setting			
Beacon Interval	1~65535 msec		100 msec
RTS Threshold	256~2432 bytes		2432 bytes
Fragmentation Threshold	256~2346 bytes - even numbers only		2346 bytes
DTIM Interval	1~255 seconds		3 seconds
Wireless Mode	<div><input type="checkbox"/> 802.11b only</div> <div><input type="checkbox"/> 802.11g only</div> <div><input type="checkbox"/> mixed</div>		Mixed
TX Rates	Dropdown List		Auto

Parameter	Range/Options	Default
Preamble Type	<ul style="list-style-type: none"> <li>■ Short Preamble</li> <li>■ Long Preamble</li> <li>■ Auto</li> </ul>	Auto
Authentication Type	<ul style="list-style-type: none"> <li>■ Open System</li> <li>■ Shared Key</li> <li>■ Both</li> </ul>	Both
SSID broadcast	<ul style="list-style-type: none"> <li>■ Enable</li> <li>■ Disable</li> </ul>	Enable
Antenna Transmit Power	<ul style="list-style-type: none"> <li>■ 100% 17dBm</li> <li>■ 50% 15dBm</li> <li>■ 25% 12dBm</li> <li>■ 12.5% 10dBm</li> </ul>	100% 17dBm
<b>Change Password</b>		
Administrator Password	A string of maximum 9 characters	installer
User Password	A string of maximum 9 characters	public
<b>Outbound Packet Filter</b>		
Outbound Filter Enable	Check/Uncheck	Uncheck
Outbound Filter Mode	<ul style="list-style-type: none"> <li>■ Allow all...except</li> <li>■ Deny all...except</li> </ul>	Allow all...except
Outbound Rules 1-8	<ul style="list-style-type: none"> <li>■ Source IP: x.x.x.x</li> <li>■ Source Port: 0~65535</li> <li>■ Destination IP: x.x.x.x</li> <li>■ Destination Port: 0~65535</li> <li>■ Enable Check/Uncheck</li> <li>■ Use Rule#: 1~10</li> </ul>	0

Parameter	Range/Options	Default
<b>InBound Packet Filter</b>		
Inbound Filter Enable	Check/Uncheck	Uncheck
Inbound Filter Mode	<ul style="list-style-type: none"> <li>■ Allow all...except</li> <li>■ Deny all...except</li> </ul>	Allow all...except
Inbound Rules 1-8	<ul style="list-style-type: none"> <li>■ Source IP: x.x.x.x</li> <li>■ Source Port: 0~65535</li> <li>■ Destination IP: x.x.x.x</li> <li>■ Destination Port: 0~65535</li> <li>■ Enable Check/Uncheck</li> <li>■ Use Rule#: 1~10</li> </ul>	0
<b>URL Blocking</b>		
URL Blocking Enable	Check/Uncheck	Uncheck
URL Rules 1-10	<ul style="list-style-type: none"> <li>■ URL: A string of maximum 50 characters</li> <li>■ Enable Check/Uncheck</li> <li>■ Use Rule#: 1-10</li> </ul>	Uncheck 0
<b>Domain Filter</b>		
Domain Filter Enable	Check/Uncheck	Uncheck
Log DNS Query Enable	Check/Uncheck	Uncheck
Privilege IP Addresses Range	<ul style="list-style-type: none"> <li>■ From:1~254</li> <li>■ To: 1~254</li> </ul>	0 0
Domain Filter Rules 1-10	<ul style="list-style-type: none"> <li>■ Domain Suffix 1-9</li> <li>■ Drop Check/Uncheck</li> <li>■ Log Check/Uncheck</li> </ul>	<ul style="list-style-type: none"> <li>■ Uncheck</li> <li>■ Uncheck</li> </ul>

Parameter	Range/Options		Default	
	■ Enable Check/Uncheck		■ Uncheck	
Firewall				
Firewall Rules 1-8	Source Interface	■ All ■ LAN ■ WAN	All	
	Source IP	x.x.x.x		
	Destination Interface	■ All ■ LAN ■ WAN	All	
	Destination IP	x.x.x.x		
	Protocol	■ All ■ TCP ■ UDP ■ ICMP	All	
	Destination Port	■ 0~65535		
	Action	■ Allow ■ Deny	Allow	
	Enable Check/Uncheck		Uncheck	
	Miscellaneous Items			
	Remote Administrator Host	x.x.x.x or x.x.x.x/y	0.0.0.0	
Remote Administrator Port	0~65535	8080		
Enable Remote Administrator	Check/Uncheck	Check		
Administrator Time-out	0~9999 sec (0=never)	120		
TFTP Access Client	x.x.x.x	0.0.0.0 (Disable)		

Parameter	Range/Options	Default
VPN IPSec Pass-Through Enable	Check/Uncheck	Check
<b>System Time</b>		
System Time Source	<ul style="list-style-type: none"> <li>■ Get Date and Time by NTP Protocol</li> <li>■ Set Date and Time using PC's Date and Time</li> <li>■ Set Date and Time Manually</li> </ul>	Set Date and Time Manually
Time Server	<ul style="list-style-type: none"> <li>■ time.nist.gov</li> <li>■ time-nw.nist.gov</li> <li>■ time.windows.com</li> <li>■ utcnist.colorado.edu</li> </ul>	time.nist.gov
Time Zone	From dropdown list	GMT-08:00
Date	<ul style="list-style-type: none"> <li>■ Year: 2002~2020</li> <li>■ Month: Jan~Dec</li> <li>■ Day: 1~31</li> </ul>	<ul style="list-style-type: none"> <li>■ 2004</li> <li>■ Aug</li> <li>■ 1</li> </ul>
Time	<ul style="list-style-type: none"> <li>■ Hour: 0~23</li> <li>■ Minute: 0~59</li> <li>■ Second: 0~59</li> </ul>	<ul style="list-style-type: none"> <li>■ 0</li> <li>■ 0</li> <li>■ 0</li> </ul>
Daylight Saving	<ul style="list-style-type: none"> <li>■ Enable</li> <li>■ Disable</li> </ul>	Disable
Daylight Saving Start	<ul style="list-style-type: none"> <li>■ Month: Jan~Dec</li> <li>■ Day: 1~31</li> <li>■ Hour: 0~23</li> </ul>	<ul style="list-style-type: none"> <li>■ Jan</li> <li>■ 1</li> <li>■ 0</li> </ul>
Daylight Saving End	<ul style="list-style-type: none"> <li>■ Month: Jan~Dec</li> <li>■ Day: 1~31</li> <li>■ Hour: 0~23</li> </ul>	<ul style="list-style-type: none"> <li>■ Jan</li> <li>■ 1</li> <li>■ 0</li> </ul>
<b>System Log</b>		
IP Address of Syslog Server	1~254	

Parameter	Range/Options	Default
Enable IP Address	Check/Uncheck	Uncheck
E-mail Alert Enable	Check/Uncheck	Uncheck
SMTP Server IP/Port	x.x.x.x	
E-mail addresses	A string of maximum 127 characters	
E-mail Subject	A string of maximum 63 characters	
User name	A string of maximum 25 characters	
Password	A string of maximum 25 characters	
Log Type	<ul style="list-style-type: none"> <li>■ System Activity: Check/Uncheck</li> <li>■ Debug Information: Check/Uncheck</li> <li>■ Attacks: Check/Uncheck</li> <li>■ Dropped Packets: Check/Uncheck</li> <li>■ Notice: Check/Uncheck</li> </ul>	<ul style="list-style-type: none"> <li>■ Uncheck</li> <li>■ Uncheck</li> <li>■ Uncheck</li> <li>■ Uncheck</li> <li>■ Uncheck</li> </ul>
<b>Dynamic DNS</b>		
DDNS	<ul style="list-style-type: none"> <li>■ Disable</li> <li>■ Enable</li> </ul>	Disable
Provider	<ul style="list-style-type: none"> <li>■ DnyDNS.org(Dynamic)</li> <li>■ DnyDNS.org(Custom)</li> <li>■ TZO.com</li> <li>■ dhs.org</li> </ul>	DnyDNS.org(Dynamic)
Host Name	A string of maximum 63 characters	
Username/E-mail	A string of maximum 63 characters	
Password/Key	A string of maximum 63 characters	
<b>SNMP Setting</b>		
Enable SNMP	<ul style="list-style-type: none"> <li>■ Local: Check/Uncheck</li> <li>■ Remote: Check/Uncheck</li> </ul>	<ul style="list-style-type: none"> <li>■ Uncheck</li> <li>■ Check</li> </ul>

Parameter	Range/Options	Default
Get Community	A string of maximum 27 characters	Public
Set Community	A string of maximum 27 characters	Private
IP 1-4	x.x.x.x	
SNMP Version	<input type="checkbox"/> V1 <input type="checkbox"/> V2c	V2c
<b>Routing Table</b>		
Dynamic Routing	<input type="checkbox"/> Disable <input type="checkbox"/> RIPv1 <input type="checkbox"/> RIPv2	Disable
Static Routing	<input type="checkbox"/> Disable <input type="checkbox"/> Enable	Disable
Default route	<input type="checkbox"/> WAN <input type="checkbox"/> LAN IP	WAN
Routing Rules 1-8	<input type="checkbox"/> Destination <input type="checkbox"/> Subnet Mask <input type="checkbox"/> Gateway <input type="checkbox"/> Hop <input type="checkbox"/> Enable Check/Uncheck	Uncheck
<b>Schedule Rule</b>		
Schedule Enable	Check/Uncheck	Uncheck
<b>Schedule Rule Setting</b>		
Name of Rule 1-10	A string of maximum 31 characters	
Sunday-Saturday, Every Day	Start Time: hh:mm End Time: hh:mm	
<b>UPnP Setting</b>		
UPnP	Check/Uncheck	Check
<b>Firmware Upgrade</b>		

Parameter	Range/Options	Default
Browse		
<b>DRAP Protocol</b>		
DRAP	<input type="checkbox"/> Disable <input type="checkbox"/> Enable	Disable
DRAP Server IP Address	x.x.x.x	
Server Port		0
Discovery Time		0
Acknowledge Time		0
<b>Miscellaneous Items</b>		
MAC Address for Wake-on-LAN		
DHCP Client List	From dropdown list	
Domain Name or IP address for Ping Test		

---

## Appendix A - Print Server

This Networking Gateway provides the function of network print server for MS Windows 2000/XP and Unix based platforms. The device comes with a USB port for connecting the printer. This Appendix will guide you through configuring the Print Server.

## A.1 Configuring on Windows 2000 and XP Platforms

Windows 2000 and XP have a built-in LPR client, that can be used for printing.

**Your Printer Driver must be installed in LPT1 or other ports before you proceed to the following procedure.**

- 1 Open Printers and Faxes.

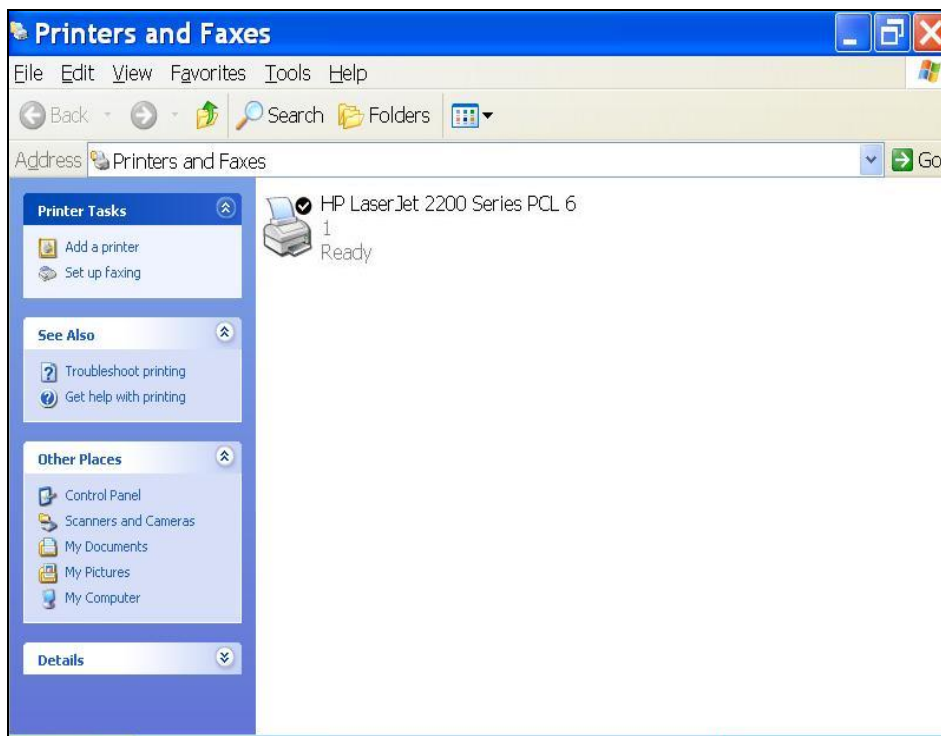

- 2 Select the printer. Right Click on it, a quick menu appears. Select Properties from the menu.

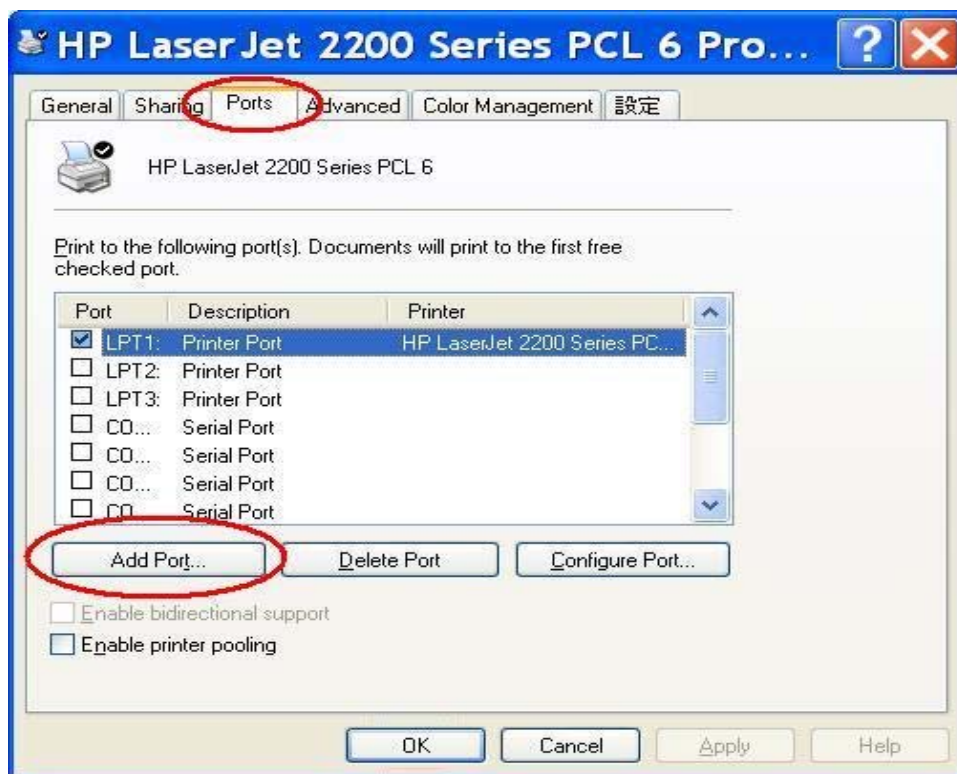

- 3 Select the Ports tab, Click “Add Port...”

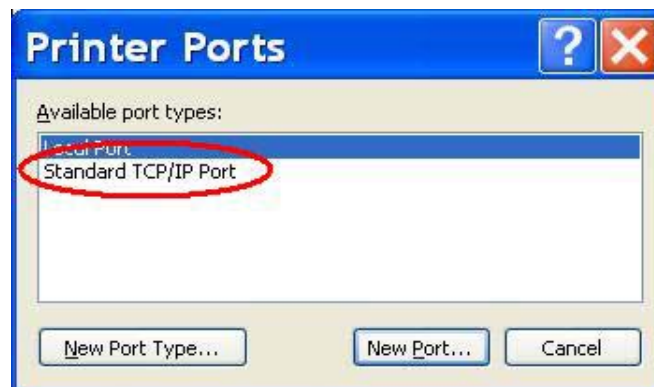

- 4 Select “Standard TCP/IP Port”, and then click “New Port...” The TCP/IP Printer Port Wizard appears.
- 5 Click Next. The Add Port window is displayed.

**Add Standard TCP/IP Printer Port Wizard**

**Add Port**  
For which device do you want to add a port?

Enter the Printer Name or IP address, and a port name for the desired device.

Printer Name or IP Address: 192.168.123.254

Port Name: IP\_192.168.123.254

< Back   Next >   Cancel

- 6 Enter the IP address of the Networking Gateway device:  
192.168.254.253 in the Printer Name or IP Address field. The Port Name field is automatically filled in as you type. You can change it as required.
- 7 Click Next. The Additional Port Information Required window appears.

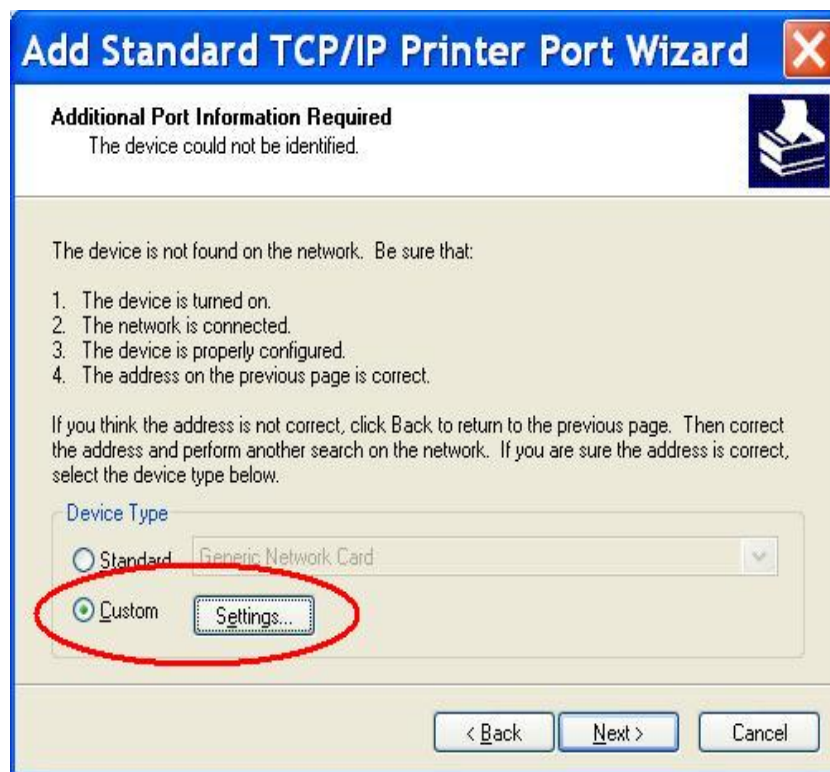

- 8 Select Custom, and then click “Settings...” The Port Settings window is displayed.

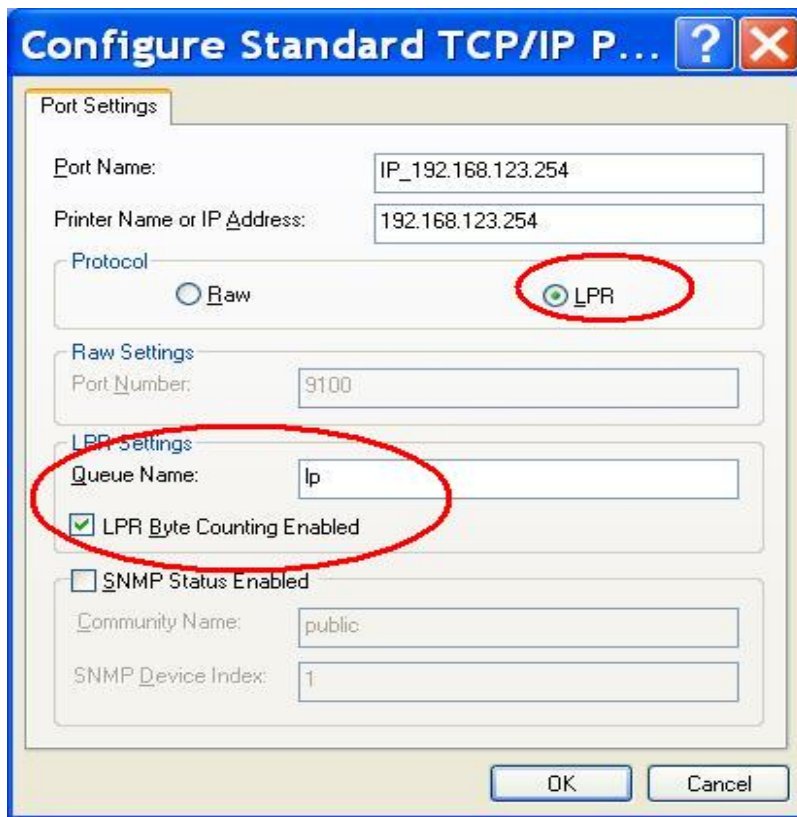

- 9 In the Protocol field, select “LPR”. Enter **lp** (lowercase letters) in the “Queue Name” field and check the “LPR Byte Counting Enabled” check box.
- 10 Click OK to apply your settings. The Port Settings window closes and the Additional Port Information Required window reappears.
- 11 Click Next. The following window is displayed.

- 12 Click Finish. The window closes.
- 13 Close the Printer Ports window. The new printer port appears in the Ports tab.

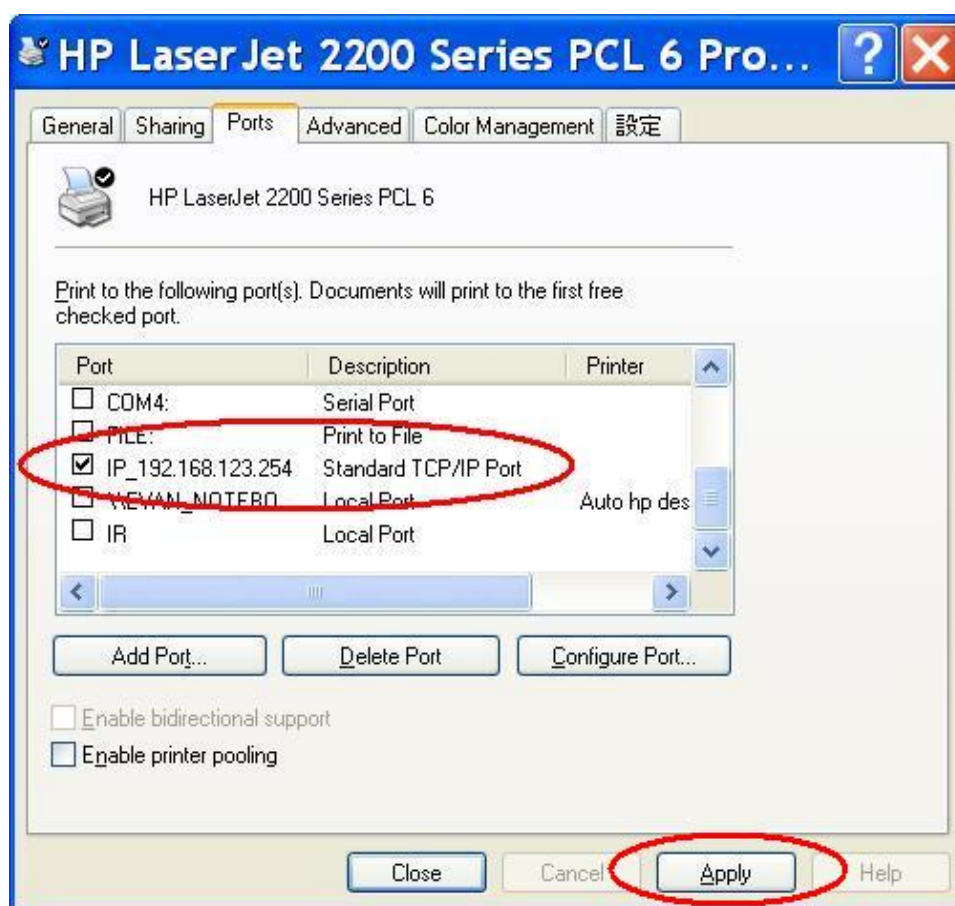

14 Click Apply and then OK to close the window.

#### NOTE

Print a test page to ensure that the printer is working properly.

# Glossary

## **DHCP**

Dynamic Host Configuration Protocol. A protocol for dynamically assigning IP addresses from a pre-defined list to nodes on a network. Using DHCP to manage IP addresses simplifies client configuration and efficiently utilizes IP addresses.

## **DNS**

Domain Name System: The name resolution system that lets users locate computers on the Internet (TCP/IP network) by domain name. The DNS server maintains a database of domain names (host names) and their corresponding IP addresses.

## **DRAP**

Dynamic Resource Allocation Protocol

## **IDU**

Indoor Unit

## **IEEE**

Institute of Electrical and Electronics Engineers. IEEE (pronounced I-triple-E) is an organization composed of engineers, scientists, and students. The IEEE is best known for developing standards for the computer and electronics industry. In particular, the IEEE 802 standards for local-area networks are widely followed.

## **IEEE 802.11b**

The standard applies to wireless LANs and provides data rate of 11 Mbps in the 2.4 GHz band.

## **IEEE 802.11g**

The standard applies to wireless LANs and provides data rate of 54 Mbps in the 2.4 GHz band.

## **IP**

Internet Protocol. The standard that defines how data is transmitted over the Internet. IP bundles data, including e-mail, faxes, voice calls and messages, and other types, into "packets", in order to transmit it over public and private networks.

## **LAN**

Local area Network. A computer network limited to a small geographical area, such as a single building. The network typically links PCs as well as shared resources such as printers.

## **MAC**

Media Access Control. The lower of the two sub-layers of the data link layer defined by the IEEE. The MAC sub-layer handles access to shared media, such as whether token passing or contention will be used.

<b>MAC Address</b>	Standardized data link layer address that is required for every port or device that connects to a LAN. Other devices in the network use these addresses to locate specific ports in the network and to create and update routing tables and data structures. MAC addresses are 6bytes long and are controlled by the IEEE.
<b>NAT</b>	Network Address Translation: An IETF standard that allows an organization to present itself to the Internet with far fewer IP addresses than there are nodes on its internal network. The NAT technology, which is typically implemented in a router, converts private IP addresses (such as in the 192.168.0.0 range) of the machine on the internal private network to one or more public IP addresses for the Internet. It changes the packet headers to the new address and keeps track of each session. When packets come back from the Internet, NAT performs the reverse conversion to the IP address of the client machine.
<b>ODU</b>	Outdoor unit
<b>PPPoE</b>	Point-to-Point Protocol over Ethernet. PPPoE relies on two widely accepted standards: PPP and Ethernet. PPPoE is a specification for connecting the users on an Ethernet to the Internet through a common broadband medium, such as a single DSL line, wireless device or cable modem. All the users over the Ethernet share a common connection, so the Ethernet principles supporting multiple users in a LAN combines with the principles of PPP, which apply to serial connections.
<b>SNMP</b>	Simple Network Management Protocol. A network management protocol that provides a means to monitor and control network devices, and to manage configurations, statistics collection, performance, and security. SNMP works by sending messages, called protocol data units (PDUs), to different parts of a network. SNMP-compliant devices, called agents, store data about themselves in Management Information Bases (MIBs) and return this data to the SNMP requesters.
<b>SU</b>	Subscriber Unit
<b>TCP/IP</b>	Transmission Control Protocol/Internet Protocol. A set of protocols developed by the U.S. Department of Defense to allow communication between dissimilar networks and systems over long distances. TCP/IP is the de facto standard for data transmission over networks, including the Internet.

<b>TFTP</b>	Trivial File Transfer Protocol. Simplified version of FTP that allows files to be transferred from one computer to another over a network, usually without the use of client authentication.
<b>UDP</b>	User Datagram Protocol. Connectionless transport layer protocol in the TCP/IP protocol stack. UDP is a simple protocol that exchanges datagrams without acknowledgments or guaranteed delivery, requiring that error processing and retransmission be handled by other protocols. UDP is defined in RFC 768.
<b>WAN</b>	Wide Area Network. A computer network that spans a relatively large geographical area. Wide area networks can be made up of interconnected smaller networks spread throughout a building, a state, or the entire globe.