

Dispatch

User Guide

Release 2.4
September, 2010

Summary of Changes

Release 2.4

- New cuts added - 'Early US Power/Natural Gas' cut at 5pm (dispatch categories DP, EB, GM and GN only), and 'M2M backup' cuts at 8:40 and 11:40pm US Eastern time (categories GP, GP, MP and MQ) – Sections 2.1, 2.2
- 'Early Flow Date' cut adjusted to replace the 'flow date' dispatch categories, which have been discontinued, with the corresponding 'regular' categories. Also, files which update in this cut have been expanded to include all dispatch categories for which Platts regularly publishes future-dated prices – § 2.5
- Expanded facilities for locating Platts symbols – § 5.2
- Illustrations updated to reflect format changes on www.platts.com .

Release 2.3

- As-of times for all cuts moved back 40 minutes, thus providing earlier access to prices which update near the end of the Platts Editorial day – § 2.1
- New 'Early Asia' cut makes most Asia prices available to subscribers three hours earlier than previously – § 2.1
- Improved ftp.platts.com redundancy/backup facilities eliminate the need for ftp.platts.com as a separate backup site - § 1.2
- Weekly symbol files available in both text and comma-delimited format from ftp.platts.com either using subscriber user-id's or via anonymous login – Sections 1.2-3, 5.2.1, 5.2.3
- Single login to both www.platts.com and www.online.platts.com – § 1.3
- Previous-day 'Extended-final' Dispatch CSV files now available along with current-day files at www.online.platts.com – Sections 1.3, 2.4

Release 2.2

- Extended/revised format for North American power and natural gas Dispatch CSV files, including M2M – Appendix B. *Note that this new format includes changes to the format currently used for M2M CSV files.*
- Additions to symbol list files posted weekly to ftp.platts.com - Sections 1.2-3, 5.2
- Anticipated future use of special values to indicate prices missing due to holidays, etc – § 2.2

Release 2.1

- Complete rewrite of original 1999-2002 FTP Dispatch User Manual
- Release of Dispatch CSV

Table of Contents

1	INTRODUCTION.....	4
1.1	PLATTS MARKET PRICE DATA/DELIVERY	4
1.2	PLATTS FTP DISPATCH SERVICE.....	5
1.3	PLATTS DISPATCH CSV SERVICE.....	10
2	DISPATCH SCHEDULES.....	15
2.1	DISPATCH SCHEDULES GENERAL INFORMATION.....	15
2.2	GENERAL DISPATCH FILE NOTES	16
2.3	FTP DISPATCH NOTES	17
2.4	DISPATCH CSV NOTES.....	17
2.5	‘FLOW DATE’ AND FUTURE-DATED PRICES, AND THE 1:15AM DISPATCH CUT	18
3	FTP DISPATCH PRICE FILE FORMATS.....	19
3.1	INTRODUCTION.....	19
3.2	HEADER RECORDS	19
3.3	‘N’ (NEW) ENTRIES.....	20
3.4	‘F’ (FUTURE-DATED) ENTRIES	20
3.5	‘C’ (CHANGE OR CORRECTION) ENTRIES	21
3.6	‘D’ (DELETE) ENTRIES	21
3.7	‘X’ (NO PUBLISHED PRICE) ENTRIES	22
3.8	MULTIPLE ENTRIES IN .FTP FILES FOR THE SAME SYMBOL/BATE/DATE	22
3.9	TRANSACTION ENTRIES IN POSTCLOSE FILES.....	22
3.10	BATES IN FTP DISPATCH FILES.....	23
4	DISPATCH CSV PRICE FILE FORMAT.....	24
4.1	INTRODUCTION.....	24
4.2	HEADER RECORDS	24
4.3	DATA RECORDS	24
5	DISPATCH SYMBOL LIST AND PRICE-HISTORY FILE FORMATS.....	26
5.1	INTRODUCTION.....	26
5.2	SYMBOL LIST FILES	26
5.2.1	<i>FTP Dispatch Symbol List Files</i>	<i>26</i>
5.2.2	<i>Dispatch CSV Symbol List Files</i>	<i>27</i>
5.2.3	<i>“This Week” Symbol Files.....</i>	<i>28</i>
5.2.4	<i>Symbol Directories on www.platts.com.....</i>	<i>29</i>
5.2.5	<i>Symbol cross-references for selected Platts print services</i>	<i>30</i>
5.3	HISTORY FILES.....	31
5.3.1	<i>FTP Dispatch History Files.....</i>	<i>31</i>
5.3.2	<i>Dispatch CSV History Files.....</i>	<i>32</i>
A	APPENDIX A – BATE, FREQUENCY, CURRENCY AND UNIT OF MEASURE CODES....	33
A.1	BATE CODES	33
A.2	ASSESSMENT FREQUENCY CODES	33
A.3	CURRENCY CODES	33
A.4	UNIT OF MEASURE CODES	34
B	APPENDIX B – CSV FILE FORMAT FOR POWER, NATURAL GAS CATEGORIES.....	35
B.1	INTRODUCTION.....	35
B.2	ADDITIONAL FIELDS	36

1 Introduction

1.1 Platts Market Price Data/Delivery

In addition to the prices published in print and online news/alert services, Platts provides two services for delivering market price data to subscribers:

- The database access option for real-time news services such as Platts Global Alert.
- Platts Dispatch, which enables subscribers to retrieve market price data files, updated several times each day, via the internet. **This is the User Guide for Platts Dispatch.**

Subscribers may receive price data directly from Platts or via many other information providers serving energy and metals markets. For more information on other sources of Platts data, visit www.platts.com and choose 'Delivery Platforms & Partners' from the 'Products & Services' menu:

Platts price reporters monitor trading activity in petroleum, natural gas, petrochemicals, power and other markets worldwide. They collect information on market activity and use standard methodologies to prepare price assessments and indexes. Platts also collects price, statistical and other data directly from government agencies, companies, energy traders and exchanges, and other 3rd-party sources. Currently, 75-80,000 price values update on a typical weekday, rising to 120,000+ during monthly peak periods.

Platts identifies Dispatch price values by a 7-character symbol, a 1-character 'bate' (value type indicator – high price, low price, closing price, volume, etc) and an assessment (as-of) date. Prices distributed each day may include current-day or prior-day prices being published for the first time, as well as corrections to previously-published prices.

Symbols are grouped into dispatch categories based on their product and/or regional characteristics. Examples include Lubricants (worldwide), US power, European petroleum products, and 160+ others. A dispatch category is the smallest standard 'package' available to Platts price data subscribers. For a current list of available dispatch categories, choose 'Price Symbol & Page Directories' from the 'Methodology & Reference' menu illustrated above, and then see the 'Directories & Disp Cats' tab in the 'directions' link:

For directions on how to use Platts symbols directories, and for other sources of information on Platts symbols, [click here](#).

Price data is grouped for delivery to real-time data subscribers into data packages, sub-packages and add-on packages. Each package consists of one or more dispatch categories. Examples include 'PGADData', containing petroleum-related categories aligned with the Platts Global Alert service, and 'EPADData', containing European power-related categories aligned with the Platts European Power Alert service. For more information on data packaging, contact your Platts Sales representative.

Real-time data subscribers receive price updates at the same time they go into the Platts database. Platts Dispatch subscribers receive them by downloading price data files from the Platts FTP site

or website; there's a separate file for each dispatch category. These files are refreshed several times each day as markets close around the world.

Platts Dispatch provides subscribers with two options for receiving Platts assessments and other market price data:

- Text files delivered via the Platts FTP site, <ftp.platts.com>. This service is designed for subscribers and vendor partners who maintain their own databases of Platts price data.
- Comma-delimited (.csv) files delivered via the Platts website, www.platts.com. These files are more suitable for end-users of Platts price data, who may not have extensive technology support or expertise in FTP client software. They are formatted for direct use in desktop applications such as spreadsheets.

The next two sections provide an introduction to each option. Chapter 2 provides detailed information on Dispatch update schedules. Chapters 3 and 4 provide complete information on the daily file types and data formats available via each of the two delivery options. Chapter 5 provides information on Dispatch symbol-list and other options for locating Platts symbols, as well as format and other information on price history data files.

The appendices to this User Guide provide information on codes used in Dispatch files, and special formatting information related to Dispatch .CSV files for North American power and natural gas dispatch categories.

1.2 Platts FTP Dispatch Service

FTP Dispatch price data files can be retrieved from the Platts FTP site using either FTP scripts run from a scheduler, or one of the many available desktop FTP software packages, e.g.:

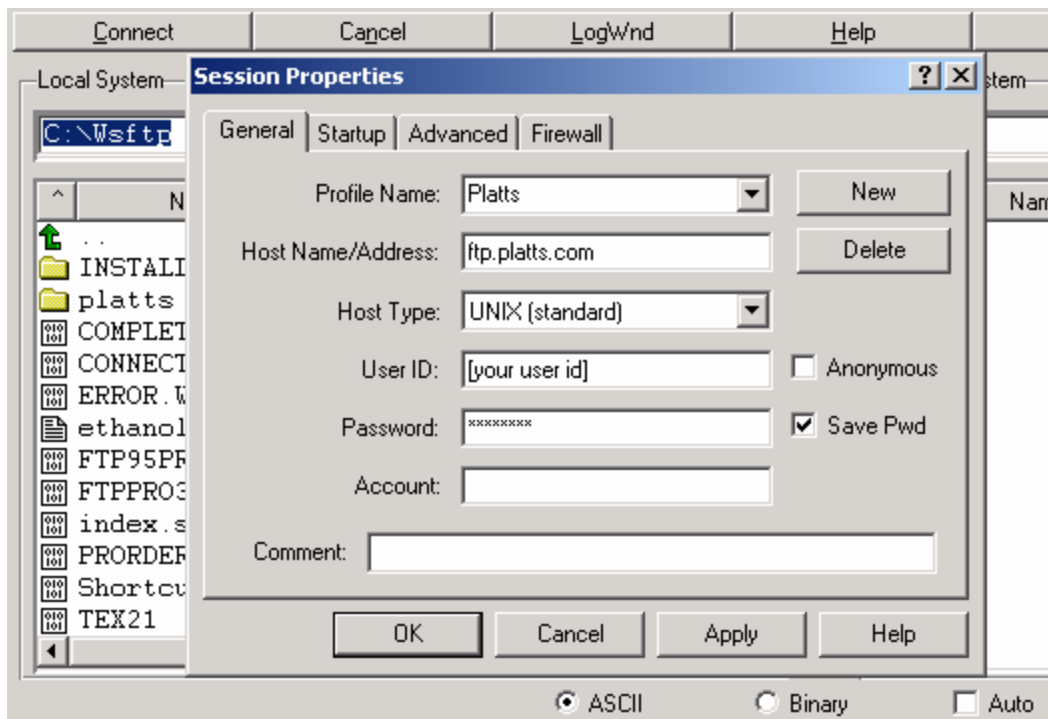

As shown in the illustration above, you must enter your FTP Dispatch user-id and password, which are assigned by Platts, to obtain access to price data. The primary site for the FTP Dispatch service is ftp.platts.com.

Once you have logged in successfully, the system gives you access to a set of folders which contain current and recent historical price files for all the dispatch categories included in your subscription:

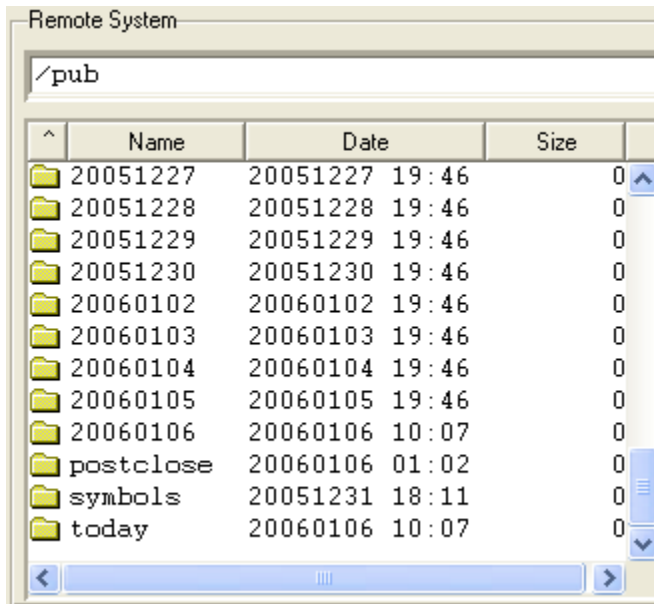

Starting at 8:15am US Eastern local time, the 'today' folder will always contain the most recently-updated price data available to FTP Dispatch subscribers for the remainder of the Platts editorial day, which ends with the 'Final' files posted at 8:15pm. If you miss or need to reprocess any recent Dispatch files, copies of 'Final' files for the most recent 45 days are archived in folders whose 'yyyymmdd' names indicate the date. Price updates are posted to the 'postclose' folder at 10:15pm and 1:15am. The 'symbols' folder provides access to files, updated weekly, containing lists of Platts symbols. Chapter 2 provides complete information on update schedules for the files in each folder.

In addition to 'batch' and desktop FTP software, files can also be retrieved from the Platts FTP site using many web browsers. Most subscribers access Dispatch files using automated FTP scripts run at predetermined times by a scheduling system. You may need to obtain assistance from your Technology group to set up and manage these scripts. Regardless of which approach you decide to use, there may also be other technical issues, such as obtaining access to external FTP sites through corporate network firewalls. Again, you should contact your local Technology group for assistance if necessary.

Once you have logged into the Platts FTP site, opening any folder displays all the dispatch category files authorized under your subscription:

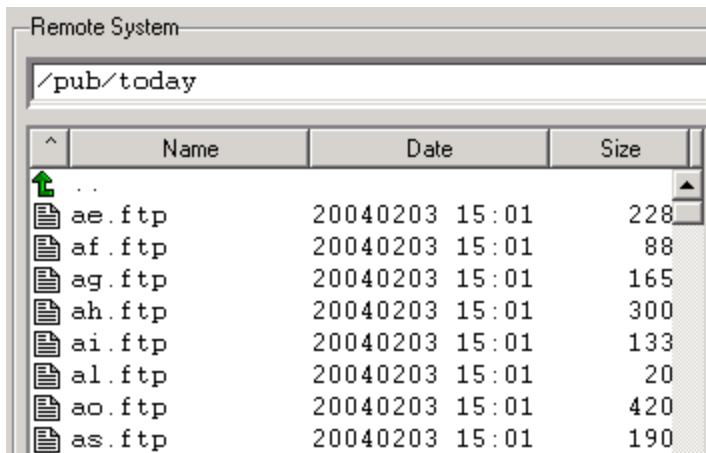

Each file contains all the price updates so far today for the symbols in that dispatch category:

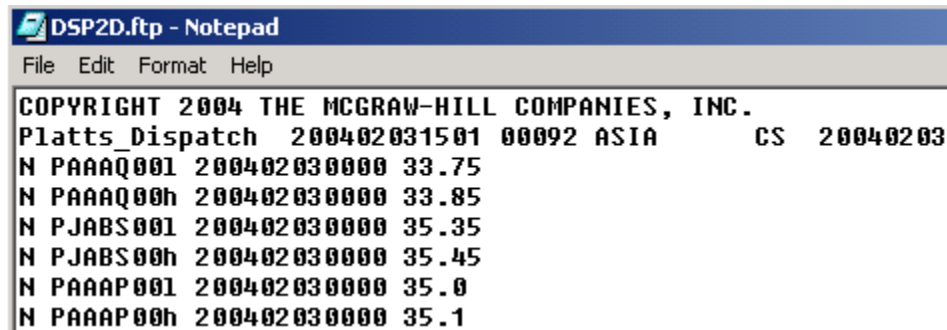
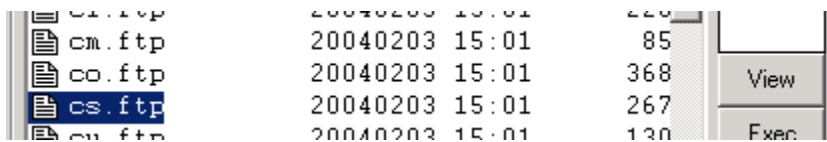

If the contents of an FTP Dispatch file appear garbled ...

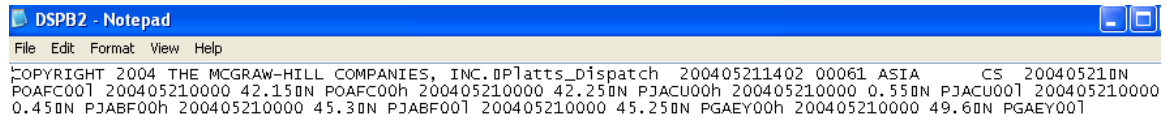

... you may need to select the ASCII option in your FTP client software to adjust the format:

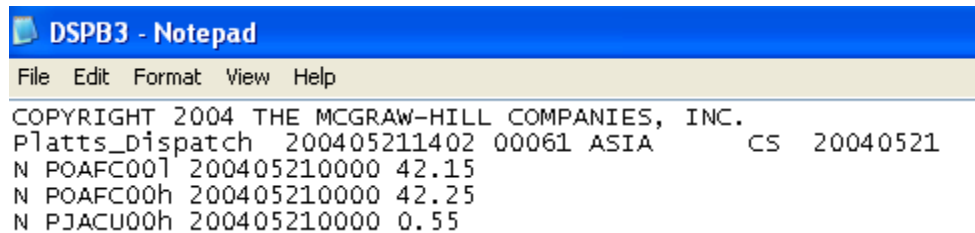
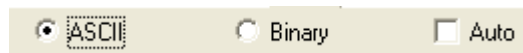

In addition to price files, descriptive information on all the symbols in every dispatch category can also be retrieved from ftp.platts.com. In addition to the 'symbols' folder described above when you log in with a subscriber user-id, FTP Dispatch symbol-list files for all categories, updated each weekend, are available via anonymous login:

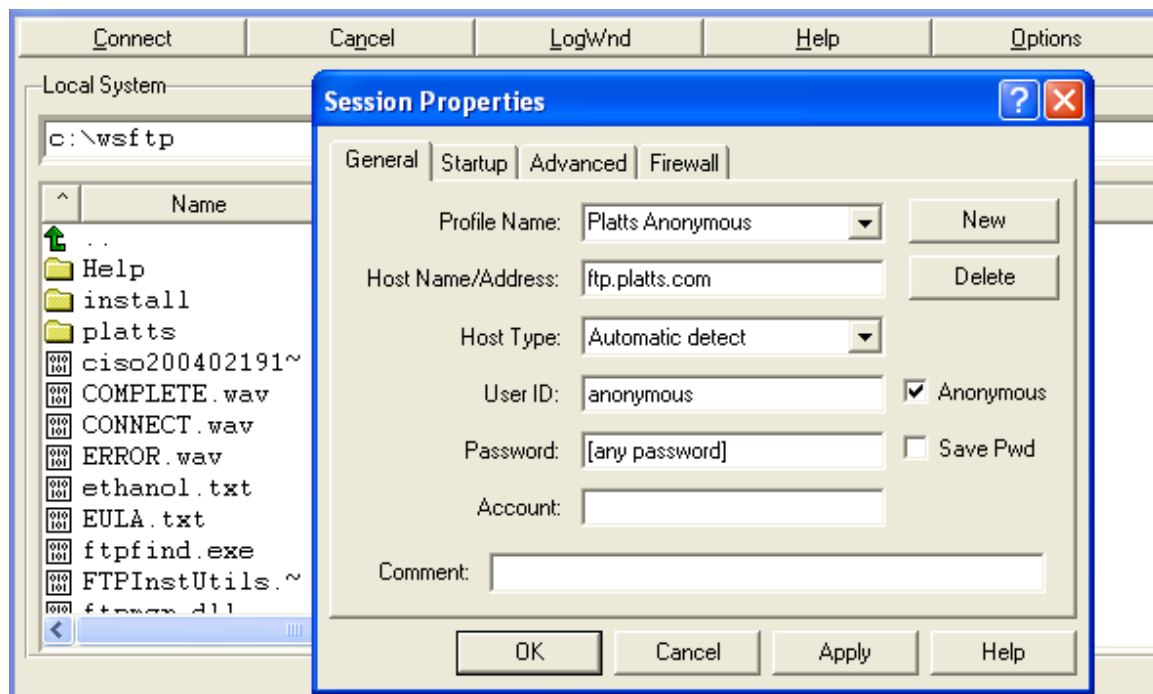

The /pub/symbols folder contains a text file with a .sym extension for each active category in FTP Dispatch:

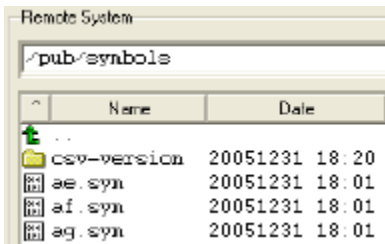

Similar to price files, each .sym files contains descriptive information on all the symbols in that dispatch category:

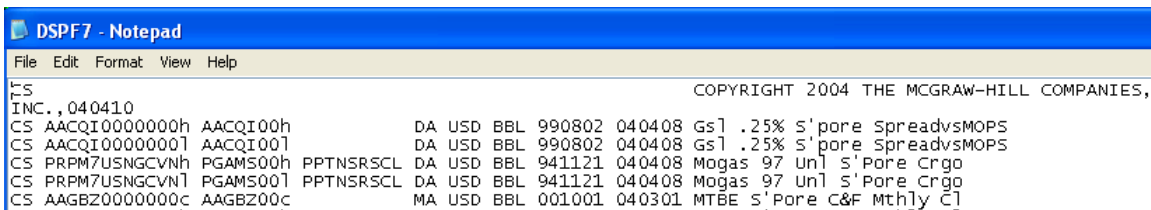
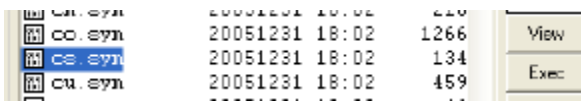

In addition to .sym files for each dispatch category, a separate file in the same folder – dispatch_category_descriptions.txt – provides a complete list of all active dispatch categories:

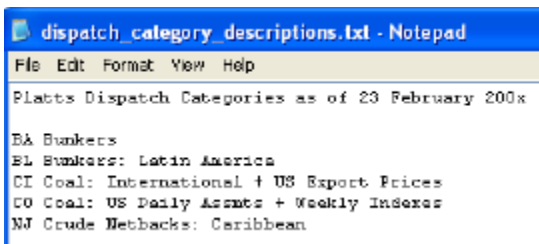

The /pub/symbols/csv-version folder on ftp.platts.com contains another set of symbol in comma-delimited (.csv) format:

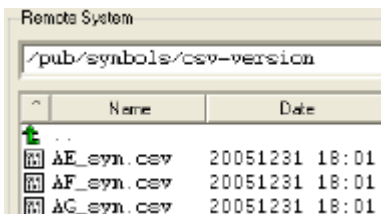

See Sections 1.3 and 5.2.2 for more information on .csv-format symbol list files.

The csv-version folder also contains a separate file, `dispatch_category_descriptions.csv`, containing a master list of all dispatch categories. Here's an illustration of that file when opened in a spreadsheet application:

	A	B	C	D	E
1	Platts Dispatch Categories as of 23 February 200x				
2					
3	BA	Bunkers			
4	BL	Bunkers: Latin America			
5	CI	Coal: International + US Export Prices			
6	CO	Coal: US Daily Assmts + Weekly Indexes			
7	NJ	Crude Netbacks: Caribbean			

Depending on your requirements, FTP Dispatch price and symbol files can be downloaded individually, or scripts can be set up using the FTP 'mget' command to retrieve all available files.

Chapters 3 and 5 provide complete information on the format and content of FTP Dispatch price and symbol files, respectively.

1.3 Platts Dispatch CSV Service

The Platts Dispatch CSV service allows end-users of Platts assessments and other market price data to import the data directly into desktop applications such as spreadsheets. The web site for Dispatch CSV can be reached either via the 'Access My Subscriptions' link at www.platts.com after you have logged into the site ...

... or directly at www.online.platts.com :

Like FTP Dispatch, Dispatch CSV requires a user-id and password, which are assigned by Platts.

After you have successfully logged in, you will see the 'My Subscriptions' page:

As you scroll down, you will see all the online news and data files for the services you have subscribed to, and be able to access them by double-clicking their links. These files are divided into two sections - newsletters and associated price data files ...

Natural Gas	Dispatch CSV					
Nuclear	Latest HTML	Latest PDF	Latest	Yesterday	45-day	Symbols
Oil	 Asian PetrochemicalScan 13-Aug					
Petrochemicals	 Asia Pacific Arab Gulf MarketScan 16-Aug					

... and Dispatch CSV (comma-separated-variable) data files:

Dispatch					
Product	Latest	Yesterday	45-day	Symbols	
Metals					
Futures/Nearbys: NYMEX Metals (IF)					
Precious (PM)					
Major (MM)					
Minor (MI)					

Depending on the services associated with your user-id, you may see several types of files:

- Copies of newsletters you subscribe to, in the 'Latest HTML' and 'Latest PDF' columns.
- Price data files in the 'Latest' and 'Yesterday' columns for the dispatch categories whose prices appear in that newsletter. These 'newsletter bundle' comma-delimited (.csv) files will typically contain prices for several dispatch categories in a single file.
- The 'Dispatch' section contains a separate comma-delimited file for each dispatch category you have subscribed to.
- The 'Latest', 'Yesterday' and '45-day' files have equivalent contents in both sections. The 'Latest' files are always the most recently updated available versions of the Dispatch .CSV files. Starting at 7:35am US Eastern time each weekday, 'Yesterday' files contain copies of the final Dispatch .CSV files from the previous weekday. The '45-day' files contain all price updates for the most recent 45 day period for the dispatch category or 'Newsletter bundle' in the 'Latest CSV' column. The file has in the same .csv format as the 'Latest' and 'Yesterday' files, but is posted in compressed (.zip) format, since some of these files can be rather large.
- The 'Symbols' files, which are updated each Monday, provide complete descriptive information for the symbols in the corresponding price files.

See Chapter 2 for complete information on update schedules for all Dispatch files.

To view the contents of any Dispatch price or symbol file, just double-click on it:

Dispatch					
Product	Latest	Yesterday	45-day	Symbols	
Electric Power					
Emissions: Global SO2 & NOx (EJ)					
Emissions: Global Carbon (EU)					
⋮					
⋮					

Singapore Fuel Oil (CX)
 Singapore (C5)
 North Asia (CJ)

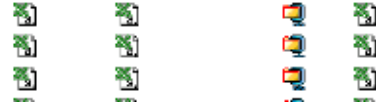

In this example, the .csv file format has been associated with a spreadsheet software package, so the file opens directly in that application:

Trans	Symbol	Description	Currency	UOM	Date	Low(l)	High(h)	Close(c)	Index(u)
N	PAAAQ00	Naphtha S'Pore Cr	USD	BBL	2/3/2004	33.75	33.85		
N	PJABS00	JetKero S'Pore Cr	USD	BBL	2/3/2004	35.35	35.45		
N	PAAAP00	Naphtha S'Pore Cr	USD	BBL	2/3/2004	35	35.1		
N	PGAMS00	Mogas 97 Unl S'P	USD	BBL	2/3/2004	40.3	40.4		
N	PJABF00	JetKero S'Pore Cr	USD	BBL	2/3/2004	36.55	36.65		

Once the file is open, all the facilities of the application are immediately available to work with the contents of the file. For example, to sort the file by symbol description, you might choose 'Sort' from the 'Data' command on the toolbar, and select column C:

Trans	Symbol	Description	Currency	UOM	Date	Low(l)	High(h)	Close(c)	Index(u)
N	PAAAQ00	Naphtha S'Pore Cr	USD	BBL	2/3/2004	33.75	33.85		
N	PJABS00	JetKero S'Pore Cr	USD	BBL	2/3/2004	35.35	35.45		
N	PAAAP00	Naphtha S'Pore Cr	USD	BBL	2/3/2004	35	35.1		
N	PGAMS00	Mogas 97 Unl S'P	USD	BBL	2/3/2004	40.3	40.4		
N	PJABF00	JetKero S'Pore Cr	USD	BBL	2/3/2004	36.55	36.65		
N	AAHXR00	Lswr Mx				0.8	1		
N	POAFC00	GasOil S				34.65	34.75		
N	PGAEZ00	Mogas 9				39.3	39.4		
N	PAADC00	Naphtha				0.5	0.6		
N	AACZF00	92Ron U				41.45	41.55		
N	AAFIS00	Aust C+H				41.45	41.55		
N	AACUE00	Gsl .25%				37.5	37.55		
N	AACZH00	95Ron U				42.8	42.85		
N	PJABT00	JetKero S				34.45	34.55		
N	PJACU00	JetKero S				0.55	0.65		
N	PHALF00	MTBE S				350	360		
N	POABC00	GasOil D				36.7	36.75		
N	AAFIW00	Aust C+H				40.65	40.75		

The result:

	A	B	C	D	E	F	G	H	I	J
1	CS	ASIA		2/3/2004	2/3/2004	15:01	COPYRIGHT 2004 THE MCGRAW-HILL COMPANIES, INC.			
2	N	AACZF00	92Ron Unl Australi	USD		BBL	2/3/2004	41.45	41.55	
3	N	AACZH00	95Ron Unl Australi	USD		BBL	2/3/2004	42.8	42.85	
4	N	AAFIU00	Aust C+F Gasoil 0	USD		BBL	2/3/2004	42.45	42.55	
5	N	AAFIS00	Aust C+F Gasoil 0	USD		BBL	2/3/2004	41.45	41.55	
6	N	AAFIW00	Aust C+F Gasoil 0	USD		BBL	2/3/2004	40.65	40.75	

Symbol files (the links under the ‘Symbols’ column on the website) are equally easy to work with at your desktop; double-clicking on the symbol file for dispatch category CS displays:

	A	B	C	D	E	F	G	H	I	J	K	L	M	N	O	P	Q	R	S
1													2/1/2004	COPYRIGHT 2004 THE MCGRAW-HILL					
2	DSP	Trans	Symbol	Bates	Freq	Curr	UOM	DEC	Conv	*/	To_UC	Earliest	Latest	Description					
3	CS		AACQI00	hl	DA	USD	BBL	2	7.45	*	MT	8/2/1999	1/30/2004	Gsl .25% S'pore SpreadvsMOPS					
4	CS		PGAMS00	hl	DA	USD	BBL	2	3.55	*	MT	11/21/1994	1/30/2004	Mogas 97 Unl S'Pore Crgo					
5	CS		AAGBZ00	chl	MA	USD	BBL	2	3.55	*	MT	10/1/2000	12/1/2003	MTBE S'Pore C&F Mthly Cl					
6	CS		POAFG00	hl	DA	USD	BBL	2	7.45	*	MT	8/1/1994	1/30/2004	GasOil S'Pore Crgo Ppr 2ndMo					
7	CS		PUAXS00	hl	DA	USD	MT	2	6.5	/	BBL	3/1/1994	1/30/2004	FO180 2% S'Pore FOB Ex-Ref					

Chapter 4 provides complete information on the content and format of daily Dispatch CSV price files; also see Appendix B for information on the extended versions of these files for North American power and natural gas dispatch categories. Chapter 5 provides the same information for symbol and other Dispatch CSV data files.

In addition to the individual symbol files for the ‘newsletter data bundles’ and dispatch categories available to you on the Platts website, symbol files for all dispatch categories, including ones you don't subscribe to, are available via anonymous login from the Platts FTP site. See § 1.2 for more information on obtaining symbol files from ftp.platts.com.

2 Dispatch Schedules

2.1 Dispatch Schedules General Information

FTP Dispatch and Dispatch CSV price files are rebuilt and posted several times every weekday (Monday – Friday, including holidays). Symbol files are updated each weekend. Most ‘Dispatch cuts’ are timed to coincide with the end of the Platts Editorial day in each of the major trading regions, as follows:

Dispatch Cut	Time file is Available	Data ‘as-of’ Time	Type	File Label
Early Asia	8:15am	7:40am	Regular	ASIA_PM
Asia	11:15am	10:40am	Regular	ASIA
Europe	4:15pm	3:40pm	Regular	EMEA
Early Power/Natgas	5:35pm	5:00pm	Regular	EARLY_PNG
Early US	7:15pm	6:40pm	Regular	N_AMER_PM
Final (FTP and CSV)	8:15pm	7:40pm	Regular	FINAL
M2M Backup #1	9:15pm	8:40pm	Regular	FINAL
Extended Final (CSV only)	10:15pm	9:40pm	n/a	FINAL
Postclose (FTP only)	10:15pm	9:40pm	Postclose	POSTCLOSE
M2M Backup #2	12:15am	11:40pm	Regular	FINAL
45-Day History (CSV only)	1:00am	9:40pm	n/a	FINAL
Early Flow Date	1:15am	12:40am	Postclose	N_AMER_AM
Symbol files (weekly)	7:00pm Sat	5:00pm Sat	n/a	n/a

All times in the table above are US Eastern local times. The corresponding GMT (Greenwich Mean Time) or UTC (Universal Time Coordinated) times are four hours later during Daylight Saving time in the US (roughly March-November), and five hours later during US Standard time.

The ‘Available’ time is the latest time files will be posted. Files should not be retrieved before these times, since files for some dispatch categories are regenerated closer to the ‘available’ times to enable subscribers to receive prices which regularly update after the as-of time for the cut. Also, Platts does not guarantee availability before the stated ‘available’ times.

As indicated in the ‘Data as-of’ column, the price data in each cut reflects all updates to the Platts market price database through 35 minutes before the ‘Available’ time. E.g. the prices in Final cut files, available to subscribers at 8:15pm US Eastern time, reflect updates to the database though 7:40pm.

FTP Dispatch and Dispatch CSV price files reflect all updates between 7:40pm US Eastern time the previous weekday (Monday – Friday) and the as-of time for the cut. E.g. the Europe cut for January 30, 2007 reflects all updates between 7:40pm January 29 and 3:40pm January 30. Exception: FTP Dispatch Postclose files posted at 10:15pm contain only prices which updated between 7:40 and 9:40pm on the current day. Also see § 2.5 regarding future-dated prices.

2.2 General Dispatch File Notes

Although Platts makes every effort to provide price updates at consistent times, we cannot and do not guarantee the dispatch cut in which any given price will be delivered to subscribers. Our goal in each cut is to deliver as many prices to subscribers as early as possible. If a price is delayed to insure accuracy, due to market volatility, or for any other reason, it will be delivered as soon as possible in a later cut.

As indicated above, Dispatch price files are rebuilt for each cut. The files in each cut are complete replacements for the files in any earlier cut that day. In particular, if a price is published in a given cut and corrected later that day, later cuts will reflect the correction.

With three exceptions, each dispatch cut includes updated files for all active dispatch categories. The exceptions:

- The 5pm ‘Early power/natgas’ cut includes updates for only 4 categories – DP, EB, GM and GN. These categories include European bulk product assessments, monthly natural gas assessments and daily power/natgas forward assessments which may update shortly after the cutoff for the 3:40pm cut. This cut is provided to enable subscribers to avoid having to wait for these prices until 7:15pm.
- The 8:40 and 11:40pm ‘M2M Backup’ cuts include updates for only 4 categories – GP, GQ, MP and MQ. These cuts provide a backup for the rare occasions when the daily M2M prices do not update in time for the 8:15pm Final cut.
- The 12:40am ‘Early Flow Date’ cut includes updates only for categories for which Platts regularly publishes future-dated prices. For more information on this cut, see Sections 2.5, 3.4 and 4.3.

Dispatch price files include transaction indicators – new, change, etc. However, the best way to insure that your database always reflects the latest prices from Platts is to follow these two rules:

- If you use files from more than one Dispatch cut, either for a given day or over several days, always process them in order.
- Regardless of any transaction indicator in the file, if you don’t have a given price (defined as a symbol/bate/date combination) in your database, add it, and if you already have the price, replace it, or for delete transactions, remove it.

There are two major reasons the most-recently-posted Dispatch files may contain no current-day prices:

- Prices for today may not have updated yet for that dispatch category. E.g. files for category UG (US Gulf Coast petroleum products) will usually have no current prices before the 7:15 or 8:15pm cut, since these prices update in late afternoon US time.
- Today is a holiday in the market(s) which include that dispatch category. Platts announces publishing holidays in advance; for complete information on upcoming Platts publishing holidays, go to www.platts.com and select ‘Holiday Schedule’ from the ‘Methodology & Reference’ menu:

PRODUCTS & SERVICES	INSIGHT & ANALYSIS	METHODOLOGY & REFERENCE	SUBSCRIBER SERVICES	ABOUT PLATTS
---------------------	--------------------	-------------------------	---------------------	--------------

You may sign up to receive holiday notices several days in advance via email by selecting 'Email Alerts' from the 'Subscriber Services' menu. Using the same facility, you may also sign up to receive email announcements of new symbols, price corrections, subscriber notes and other useful information.

With one exception, prices in Dispatch files reflect 'real' values. Occasionally, when Platts deletes a price from its database, the delete entry for it will show -999999 rather than the actual price value which was deleted. -999999 price values in Dispatch files should be ignored.

2.3 FTP Dispatch Notes

In addition to any cuts they may process during the day, Platts strongly recommends that all FTP Dispatch subscribers process the Final (8:15pm) cut each day to insure they receive all new prices and price corrections for the day. To receive all updates for a given day as early as possible, subscribers should process the 10:15pm Postclose files in addition to the Final cut files.

Files in 'Regular' cuts (see 'Type' column in § 2.1) update on the FTP server in two folders simultaneously – the 'today' folder and the folder whose name is the current date. E.g. files in all regular cuts for January 29, 2004 would update in the 'today' and '20040129' folders. Final cut files are available for retrieval from the 'yyymmdd' folders on ftp.platts.com for the most recent 45 weekdays.

'Postclose' cuts update only in the 'postclose' folder at 10:15pm and 1:15am. Postclose files are not archived – each update to a file in this folder overwrites the previous one. However, all prices which update in postclose cuts also appear in all regular cuts for the following day.

Postclose files delivered at 10:15pm reflect updates since 7:40pm that day. 1:15am files in the postclose folder reflect updates since 7:40pm the previous weekday; also see § 2.5 for further information about files in this cut.

2.4 Dispatch CSV Notes

The regular/postclose difference does not apply to Dispatch CSV files. The 'Latest CSV' always reflects the latest data for that dispatch category or 'newsletter bundle'. Updates in a given Dispatch CSV file reflect all symbol and date combinations where one or more prices have updated (or been deleted) since 7:40pm the preceding weekday.

With two exceptions, Dispatch CSV files reflect the same update transactions as FTP Dispatch files for the same cut. The exceptions:

- Dispatch CSV files include all prices for the symbol/date specified, even if only some of them have updated or been deleted. E.g. if Platts published high/low values for a given symbol 'yesterday', and then corrects the high value 'today', today's Dispatch CSV file would show both the corrected high and original low values. FTP Dispatch users would receive only the corrected high value.
- Unlike the 10:15pm FTP Dispatch postclose files, Dispatch CSV files delivered at 10:15pm reflect an 'Extended Final' cut – they contain all the data from the Final cut plus any additional updates which occurred between 7:40pm and 9:40pm that day. Since most subscribers will access Dispatch CSV files the following day, this insures that CSV files for the previous day include all the transactions for that day; this is especially important for futures exchange prices, which always update after 7:40pm US Eastern time.

Because many Dispatch CSV subscribers retrieve prices for a given day the following morning, and because the 'Latest' files get replaced by Early Asia cut files at 8:15am each morning, a copy of the previous day's 'Extended Final' file is stored as the 'Yesterday' file starting at 7:35am US Eastern time. Prices which updated before the previous day are available in the 45-day history file.

Dispatch CSV 45-day history files are updated once a day in parallel with the 10:15pm (Extended Final) cut. They reflect all update transactions for the most recent 45 days in a single file. Because many of these files are large, they are posted in compressed (.zip) format. After they're uncompressed, they have the same format as 'Latest CSV' files – see Chapter 4 for details.

2.5 'Flow Date' and Future-dated Prices, and the 1:15am Dispatch Cut

Platts normally produces North American power and natural gas assessments and indexes on the trade date. These prices are published under trade date symbols on that date, and normally update in time for Final cut or earlier; descriptions for these symbols include the phrase 'TDt'.

Many subscribers prefer to see these prices dated as of the delivery, or flow date. To meet their needs, most North American spot power and natural gas prices update under a second set of flow date (FDt) symbols; the prices are the same, but the assessment dates reflect the flow date rather than the trade date. These flow date prices are published twice in Dispatch:

- As future-dated prices in the same cuts as the corresponding trade date prices. For details on formats, etc. for future-dated prices, see § 3.4.
- As current-day prices in the 12:40am and later cuts on the flow date or, for weekend flow dates, the following Monday. These are repeats of the prices above, for subscribers who choose not to database (or whose systems do not support) future-dated prices.

In addition to North American flow date prices, several other types of values may initially appear as future-dated prices in Dispatch files earlier than the day they're dated. Examples include 'day-ahead' (DA) values for European power/natgas, and some Official Selling Prices (OSP's) for crude oil.

Platts provides updated Dispatch files in the 12:40am cut only for dispatch categories containing symbols which have future-dated prices on a regular basis. These categories are:

- EH Natural Gas: European Exch/Other
- EJ Emissions: Global Sulfur/Nitrous Oxides
- EK Spark Spreads: N America
- ES Electricity: US Assessments + Indexes
- ET Electricity: European Exch/Other
- GD Natural Gas: N American Daily Assmts
- OS Crude Postings: Official Selling Prices

3 FTP Dispatch Price File Formats

3.1 Introduction

FTP Dispatch files consist of a 2-line header followed by individual data records for each price added, changed or deleted in the Platts price database during the period covered by a given Dispatch cut – see § 2.1 for details on cut times, etc..

Data records consist of a transaction code followed by the 7-character symbol, the bate (price type), the assessment date, a price value and, for corrections and deletions, a transaction timestamp (GMT). Assessment and transaction dates are in yyymmddhhmm format, with hh in 24-hour or international style - e.g. 2am displays as 02, 2pm as 14. Prices are left justified. FTP Dispatch files may contain ‘N’ (New), ‘F’ (Future-dated), ‘C’ (Change), ‘D’ (Delete) and ‘X’ (no price today) entries as described below.

FTP Dispatch files are space-delimited text files with .ftp extensions. With one exception, they are fixed-format files – each data item on a line is in a fixed column position. The exception is the update timestamp in C and D records, which is separated from the price value by a single space; since price values are not all the same width, the position of the timestamp will vary.

As indicated above and described in detail below, Dispatch price files include transaction indicators – new, change, etc. However, the best way to insure that your database always reflects the latest prices from Platts is to follow these two rules:

- If you use files from more than one Dispatch cut each day or from successive days, always process them in order
- Regardless of any transaction indicator in the file, if you don’t have a given price (symbol/bate/date) in your database, add it, and if you already have the price, replace it, or for delete transactions, delete it.

As stored on the Platts FTP server, lines in FTP Dispatch files end with a linefeed (or UNIX newline) character. Platts recommends that subscribers download .ftp files using the ‘ASCII’ option in their FTP client software. If necessary, this option will automatically convert the newline to the carriage return/linefeed combination used in text files on most non-Unix systems.

3.2 Header Records

The first line of the file contains a standard copyright notice, as follows:

```
COPYRIGHT 2xxx THE MCGRAW-HILL COMPANIES, INC
```

The second line contains a file identifier, the date and time the file was created (GMT), a record count, a file label, the 2-character dispatch category code, and the as-of date for the file. The following samples show how the second header line appears for each FTP Dispatch cut:

```
Platts_Dispatch 200402210015 03264 N_AMER_AM DC 20040220
Platts_Dispatch 200402210015 03264 ASIA_PM DC 20040220
Platts_Dispatch 200402210015 03264 ASIA DC 20040220
Platts_Dispatch 200402210015 03264 EMEA DC 20040220
Platts_Dispatch 200402210015 03264 EARLY_PNG DC 20040220
Platts_Dispatch 200402210015 03264 N_AMER_PM DC 20040220
Platts_Dispatch 200402210015 03264 FINAL DC 20040220
Platts_Dispatch 200402210015 03264 POSTCLOSE DC 20040220
```

The record count indicates the number of data records in the file, not including the 2-line header. It is possible that many FTP Dispatch files will contain no data entries, especially for postclose. When this occurs, files will contain only the 2-line header, and a record count of 00000.

3.3 'N' (New) Entries

FTP Dispatch files contain N entries for price values published for the first time 'today'. They consist of a transaction code (N), the symbol and bate, the assessment date and the price (left-justified):

```
N AABCZ00u 200402200000 19.7
```

They may be values dated today, or prior-day prices (e.g. postings, monthly averages) published for the first time today. N entries will reflect the price in the database as of the cutoff time for the Dispatch cut – see § 2.1 for cutoff times.

If a price (current-day or delayed prior-day) is entered into the database for the first time today and then corrected before the cutoff time, the current (as of the cutoff time) price will still be published as a single N record. Although very rare, it is therefore possible to have an N entry in a given .ftp file, and an N entry for the same symbol/bate/date with a different value in a file from another Dispatch cut the same day. The value from the later cut is always the one to use.

3.4 'F' (Future-dated) Entries

Most prices in FTP Dispatch files have assessment dates of 'today' (the file as-of date from the 2nd header line) or earlier. However, Platts databases some prices with assessment dates in the future; examples include 'flow date' power and natural gas prices, and some OSP's (Official Selling Prices) for crude oil. For more information on flow date and future-dated prices, also see § 2.5.

Future-dated prices appear in .ftp files as 'F' entries, to identify them as future-dated. Except for the transaction type, F records have the same format as N entries:

```
Platts_Dispatch 200402210015 03264 FINAL DC 20040220
:
F IGBXX21u 200402220000 123.45
```

In this example, a price dated February 22, 2004 is published in the .ftp files for February 20; because the assessment date is later than the file date, the transaction indicator is set to 'F'.

To complete the example, this price appears again in the .ftp files published on the assessment date for dispatch category DC:

```
Platts_Dispatch 200402230017 03345 FINAL DC 20040222
:
N IGBXX21u 200402220000 123.45
```

Since the assessment date is now the same as the file date, the entry has an N (new) rather than an F (future-dated) transaction type.

Note that if this price had been entered February 20 and then corrected on February 21, the initial price would appear as an F entry in the .ftp files on February 20, and the corrected price would appear (also as an F entry, since it's still future-dated) in the February 21 files. The corrected price would also appear in the final N entry published on February 22.

3.5 'C' (Change or Correction) Entries

FTP Dispatch files contain C entries only for prices dated and published before today, and changed today:

```
C WEABF201 200311170000 16.8 200402191621
```

The prices in C Entries will always reflect the current price in the Platts database as of the cutoff (as-of) time for the Dispatch cut. The update timestamp shows the time (GMT) the value was changed in the Platts database. If there were multiple changes before the cutoff time, the file will contain a single C entry with the price and timestamp from the last one.

If a price is corrected more than once in a day, the C entry for it will always reflect the last correction. This means that it's possible (although rare) for a C entry in one .ftp file for a given symbol/bate/date to have a different price than one in an earlier file the same day. To insure you always have the most current price, you should always process FTP Dispatch files in order.

Note that C entries are not published for future-dated prices – see § 3.4.

3.6 'D' (Delete) Entries

FTP Dispatch files will contain D entries only for prices deleted today:

```
D ABCDE00h 200411170000 25.4 200202191840
```

The timestamp will reflect when the delete was processed in the Platts database; the price will show the value deleted. If there are multiple deletes during the day (extremely rare), the timestamp and price will reflect the last one. As indicated in § 2.2, -999999 price values may occasionally appear in 'D' records in place of 'real' prices, but the meaning is the same – any existing value for this symbol/bate/date combination in your database should be deleted.

Although rare, it is possible for prices to be deleted and then reentered into the database. D entries will be published only if there is no price in the database as of the cutoff time for the Dispatch cut. If a price is entered into the database today and then deleted, FTP

Dispatch files will contain a D entry, but no N. If this price was never published in an earlier Dispatch cut (or if you didn't process that cut), you may therefore receive a 'D' entry for a price which isn't in your database.

3.7 'X' (No Published Price) Entries

FTP Dispatch files will contain X entries for any active symbols in the dispatch category without a current-day value:

```
X WEABA001 200202200000
```

X entries appear only:

- In regular – not postclose – .ftp files.
- For symbol/bate combinations which are active and which have had at least one price dated within the last 6 months.
- For daily symbols with no price dated today, weekly symbols with no price dated within the past 9 days, and monthly symbols with no price dated within the past 33 days.

Note that X entries contain no prices. They are provided only as a means for identifying symbols which have not updated yet today. If you do not need to check for missing prices, you may safely ignore X entries.

3.8 Multiple entries in .ftp files for the same symbol/bate/date

With one exception, no symbol/bate combination will have more than one entry (N, C, D or X) for a given assessment date in a .ftp file. The exception, which occurs very rarely, is that files may contain both X and D entries for the same symbol/bate when a price dated today is deleted.

3.9 Transaction Entries in Postclose Files

Postclose files published at 10:15pm will contain only N, F, C and D entries reflecting database update transactions processed between 7:40pm and 9:40pm US Eastern time. Postclose files published at 1:15am will contain prices added or changed in the Platts price database between 7:40pm the previous weekday and 12:40am 'today', as well as prices dated 'today' which were originally published in prior-day .ftp files as 'F' entries.

Postclose files will normally not contain X entries.

3.10 Bates in FTP Dispatch Files

Values in FTP Dispatch files are identified by the symbol, the bate code and the assessment date. Bate codes identify the value type – high price (h), low price (l), etc. For a complete list of bate codes, see § A.1.

Due to vendor system limitations, prices published in FTP Dispatch with ‘u’ bates may be delivered to some realtime subscribers with ‘c’ bates. Because of this, symbols will never have both ‘c’ and ‘u’ bates.

FTP Dispatch files do not currently contain ‘v’ bates. Platts currently uses ‘w’ bates for:

- Previous-day volumes - e.g. futures exchange volumes, where by exchange convention the value dated ‘today’ represents the trading volume for the preceding trading day
- Current-day volumes - e.g. power and natural gas trading volumes for ‘today’

Some Platts realtime vendor partners automatically adjust the assessment dates for prices published as ‘w’ bates. This produces the correct result for futures exchange volumes but not for other current-day volumes. At a future time (to be announced well in advance), Platts may begin publishing current-day trading volumes for futures exchange symbols using ‘v’ bates.

4 Dispatch CSV Price File Format

4.1 Introduction

Dispatch CSV files deliver Platts price data in comma-delimited files designed to allow end-users to view price data directly in spreadsheets and other desktop applications. These files contain a 2-line, comma-delimited header followed by one line for each symbol and assessment date combination in the database for which one or more prices were added, changed or deleted today. Each price line contains all price values for that symbol and date, not just those added or changed today.

The file provides columns for all possible price types (bates) a symbol may have; see Sections 3.10 and A.1 for more information on bate code values. The second header line contains column headings for all of them. Any price types which are not applicable for the symbol, which are inactive, or which have no prices in the database for that assessment date display as null (‘,’) entries in the file.

4.2 Header Records

The first line in Dispatch CSV files displays the dispatch category, the file label (‘FINAL’, ‘POSTCLOSE’, etc), the file as-of date (US Eastern time), the file creation date and time (GMT), and a standard copyright notice:

```
ES,FINAL,2004/02/20,2004/02/21 00:05 GMT,"Copyright 2004 The McGraw-Hill  
Companies, Inc",,,,,,,,,
```

The second header line contains fixed text column headings for the data lines in the remainder of the file:

```
Trans,Symbol,Description,Curr,UOM,Date,Low(l),High(h),Close(c),  
Index(u),Prev Vol(w),Volume(v),Bid(b),Ask(a),Open(o),  
Prev Opn Int(e),Mean(m)
```

Note: Dispatch CSV price files for North American power and natural gas dispatch categories, including those for the Platts M2M service, contain additional columns which provide more detailed descriptive information. For details, see Appendix B.

4.3 Data Records

Each data line in the file for a given Dispatch cut contains a ‘transaction type’ indicator, the symbol, symbol description (enclosed in double quotes), currency and unit of measure codes, and the assessment date, followed by the price for every active bate for the specified symbol and date:

```
N,AABCZ00,"North Path 15 OPk TDt",USD,MGW,2002/02/20/  
19,20.5,,19.7,1300,,,,,  
CH,AAMBC00,"Into Southern OPk TDt",USD,MGW,2002/02/15,  
17.5,17.5,,17.5,0,,,,,
```

As also illustrated in Chapter 1, if Dispatch CSV files are associated with a desktop application such as a spreadsheet, double-clicking on the link for the file at www.online.platts.com will automatically open the file in that application:

	A	B	C	D	E	F	G	H	I	J	K
1	ES	FINAL	1/6/2006	1/7/2006 0:52	COPYRIGHT 2006 THE MCGRAW-HILL COMPANIES, INC.						
2	Trans	Symbol	Description	Currency	UOM	Date	Low(l)	High(h)	Close(c)	Index(u)	Prev Vol(w)
3	N	BEADH27	ERCOT OFUNS		CON	1/6/2006				31	
4	N	ADMCB00	Michigan FUSD		MGW	1/6/2006	28.8	28.8		28.8	

There are four possible values for the transaction indicator in the first column:

- N is used for all records where the assessment date is today, including prices which may have been entered earlier today and then corrected.
- NH is used where all prices are being published for the first time today, but are dated before today – e.g. postings or monthly averages.
- F is used for entries where the assessment date in column F is greater than the file date in cell C1. Prices in this row may have been entered for the first time today, or entered before today and corrected today. Note that prices published as F entries will be republished as N entries on the day they’re dated – see § 2.5 for more information.
- CH marks entries for prior-day prices where values for this symbol and date were published before today, and then one or more were added, changed or deleted today.

If prices for a symbol and date were published before today, and then all of those prices were deleted today, today’s file will include a ‘CH’ entry for that symbol and date with all price columns set to null (‘,’). That way, the user will know that the symbol no longer has any prices for that date.

The format for the assessment date (yyyy/mm/dd) was chosen for compatibility with major desktop applications while still allowing files to be sorted directly by date. For intraday symbols (e.g. intraday indicators and rack prices) whose assessment dates include times, the date format will be ‘yyyy/mm/dd hh:mi’, with no comma between the date and time; hh refers to the hour in ‘international’ format – e.g. 05 for 5am and 17 for 5pm.

5 Dispatch Symbol List and Price-History File Formats

5.1 Introduction

In addition to the price files which update several times each weekday, there are two other types of files, which update weekly:

- **Symbol List files:** These files, updated each weekend, include complete descriptive information for the symbols in each dispatch category. The symbol files for Dispatch CSV include transaction indicators to highlight symbols added or changed this week. In addition to individual files for each category, **ThisWeek_sym.csv** provides, in a single file, a complete list of all symbols added, changed or deleted this week across all dispatch categories.
- **Price History files:** Users of Platts price data with special needs, e.g. price history for more than the most recent 45 days, may request it by contacting their local Platts Customer Care representative or by emailing support@platts.com. Price history is available for all symbols in a dispatch category, or for specified symbols, and is delivered via email or on CD-ROM depending on the size of the request. *Pricing for historical data is determined individually for each request.*

5.2 Symbol List Files

5.2.1 FTP Dispatch Symbol List Files

As illustrated in Chapter 1, FTP Dispatch symbol files are available on ftp.platts.com, either in the symbols folder for subscriber user-id's, or via anonymous login. The symbol file for each dispatch category is a fixed-format text file with a .sym extension, and contains:

- A one-line header record containing the dispatch category code and a standard copyright notice.
- A separate entry for each active symbol/bate combination in the dispatch category. Each entry includes the dispatch category, 12-character symbol+bate (legacy), 7-character symbol+bate, 9-character symbol (legacy), frequency code, currency code, unit of measure code, dates of the earliest and latest price (yymmdd format) for that symbol+bate, and 32-character symbol description. For a complete list of frequency, currency and unit of measure codes which appear in symbol lists, see Appendix A.

Here is a sample of the symbol list file for dispatch category BA:

```
BA                                     COPYRIGHT 2004 THE MCGRAW-HILL COMPANIES, INC.
BA AAIU00000000c AAIU000c           NA USD NT 011201 040301 Vancouver 380 CST Ex-Whrf MAvg
BA AAIU00000000h AAIU000h           NA USD NT 011201 040301 Vancouver 380 CST Ex-Whrf MAvg
BA AAIU000000001 AAIU0001           NA USD NT 011201 040301 Vancouver 380 CST Ex-Whrf MAvg
BA AAGR00000000h AAGR000h           DA USD NT 010201 040423 San Fran 380 CST Dlvd
BA AAGR000000001 AAGR0001           DA USD NT 010201 040423 San Fran 380 CST Dlvd
BA AAGQB0000000h AAGQB000h         DA USD NT 010201 040423 New Orleans 180 CST Dlvd
BA AAGQB00000001 AAGQB0001         DA USD NT 010201 040423 New Orleans 180 CST Dlvd
BA PRPDSLNR08KWh POACZ00h PPDLNOSUL DA USD MT 860107 040423 NOLA Marine Diesel FOB
BA PRPDSLNR08KWh POACZ001 PPDLNOSUL DA USD MT 860107 040423 NOLA Marine Diesel FOB
```

5.2.2 Dispatch CSV Symbol List Files

As illustrated in Chapter 1, Dispatch CSV Symbol files, are available to subscribers at www.online.platts.com, and also in the csv-version folder at ftp.platts.com, either under the symbols folder for subscriber user-id's or via anonymous login. There are three major differences between Dispatch CSV and FTP Dispatch symbol files:

- Dispatch CSV files are comma-delimited, rather than fixed-format, which makes them more compatible with desktop applications such as spreadsheets.
- Each file contains one row per symbol, rather than a separate row for each symbol/bate combination.
- Dispatch CSV symbol files contain additional information, such as conversion factors and transaction indicators.

Dispatch CSV symbol files contain:

- A 2-line header record consisting of the as-of date for the file and a copyright notice (first line) and column headings for the remaining lines in the file (second line).
- A separate line for each symbol in the dispatch category, consisting of the dispatch category code, an add/change/delete indicator (if applicable), the 7-character symbol, all the active bates for that symbol, the frequency, currency and unit of measure codes for the symbol, the maximum number of decimal places for prices, the conversion factor, multiply/divide indicator and "convert to" unit of measure, the earliest and latest prices for the symbol (mm/dd/yyyy format), and the symbol description. For a complete list of the currency and other codes used in CSV symbol files, see Appendix A.

Here is a partial sample of the CSV symbol file for dispatch category AF in its original format ...

```

AF_sym - Notepad
File Edit Format View Help
,,,,,4/24/2004,"COPYRIGHT 2004 THE MCGRAW-HILL COMPANIES, INC."
DSP,Trans,Symbol,Bates,Freq,Curr,UOM,DEC,Conv,*/,To_UC,Earliest,Latest,Description
AF,Chg,EIAKRO0,u,WA,UNS,MEB,3,,,,,4/9/2004,4/16/2004,EIA RBOB w/ Alc PADD4 Stks
AF,,AAASP04,u,WA,UNS,TBB,0,,,,,11/10/2000,4/16/2004,API Jet Naphtha PADD 4 Stks
AF,Add,EIAJH00,u,WA,UNS,MEB,3,,,,,EIA Refrm Non-Oxy PADD4 Stks
AF,,AAADT00,u,WA,UNS,TBB,0,,,,,7/30/1993,4/16/2004,API Dist <= 05% PADD 4 Stks
AF,Add,EIALJ00,u,WA,UNS,MEB,3,,,,,4/9/2004,4/16/2004,EIA GTAB Conv PADD4 Stks

```

... and as it appears when imported into a spreadsheet application.

	A	B	C	D	E	F	G	H	I	J	K	L	M	N	O	P	Q	R
1													4/24/2004	COPYRIGHT 2004 THE MCGRAW-HILL COMPANIES, INC.				
2	DSP	Trans	Symbol	Bates	Freq	Curr	UOM	DEC	Conv	*/	To_UC	Earliest	Latest	Description				
3	AF	Chg	EIAKRO0	u	WA	UNS	MEB	3				4/9/2004	4/16/2004	EIA RBOB w/ Alc PADD4 Stks				
4	AF		AAASP04	u	WA	UNS	TBB	0				11/10/2000	4/16/2004	API Jet Naphtha PADD 4 Stks				
5	AF	Add	EIAJH00	u	WA	UNS	MEB	3						EIA Refrm Non-Oxy PADD4 Stks				
6	AF		AAADT00	u	WA	UNS	TBB	0				7/30/1993	4/16/2004	API Dist <= 05% PADD 4 Stks				
7	AF	Add	EIALJ00	u	WA	UNS	MEB	3				4/9/2004	4/16/2004	EIA GTAB Conv PADD4 Stks				

The transaction indicators mark symbols whose descriptive information has changed this week:

- 'Add' indicates that the symbol has been added to this dispatch category this week. The symbol may be totally new, or may be an existing one moving to this dispatch category from another one.
- 'Chg' indicates that one or more changes have been made to descriptive information for this symbol this week. In the case of symbol EIAKRO0 above, the decimal places setting was adjusted.

- ‘Del’ indicates that this symbol was removed from this dispatch category this week. Del entries appear in CSV symbol files only for the week the delete occurs. Platts rarely deletes symbols. Instead, inactive symbols are discontinued, which normally involves moving them from an active to a ‘discontinued’ dispatch category. This is the most common reason for ‘Del’ entries in symbol files.

Where applicable, Dispatch CSV symbol files provide the information needed to convert prices expressed in one unit of measure to another. In this sample for dispatch category BA,

	A	B	C	D	E	F	G	H	I	J	K	L	M	N	O	P	Q	R
1													4/24/2004	COPYRIGHT 2004 THE MCGRAW-HILL COMPANIES,				
2	DSP	Trans	Symbol	Bates	Freq	Curr	UOM	DEC	Conv	TY	To_UOM	Earliest	Latest	Description				
3	BA		AAIAU00	chl	MA	USD	MT		2			12/1/2001	3/1/2004	Vancouver 380 CST Ex-Whrf MAvg				
4	BA		AAGR00	hl	DA	USD	MT		2	6.33 /	BBL	2/1/2001	4/23/2004	San Fran 380 CST Dkt				
5	BA		AAGCB00	hl	DA	USD	MT		2	6.4 /	BBL	2/1/2001	4/23/2004	New Orleans 180 CST Dkt				
6	BA		POAC200	hl	DA	USD	MT		2	7.2 /	BBL	1/7/1986	4/23/2004	NOLA Manne Diesel FOB				

the entries in row 4, columns F,G and I-K indicate that prices for symbol AAGR00 are expressed in \$US/metric ton. To convert these prices to \$US/barrel, the price should be divided by 6.33. Conversion factors are provided only for the most commonly-used volume/weight conversions; arithmetic volume/volume and weight/weight conversion factors (e.g. 42 gallons/barrel) are not included.

5.2.3 “This Week” Symbol Files

As indicated above, Dispatch CSV symbol files for each category include transaction indicators to highlight symbol adds, changes and deletes for the current week. To make it easier for subscribers to manage these changes to the Platts database, Dispatch CSV includes an additional file – ThisWeek_sym.csv – which contains all symbol transactions for the current week *for all dispatch categories* in a single file. This file has the same format as other Dispatch CSV symbol files:

	A	B	C	D	E	F	G	H	I	J	K	L	M	N	O	P	Q	R
1													4/24/2004	COPYRIGHT 2004 THE MCGRAW-HILL COMPANIES,				
2	DSP	Trans	Symbol	Bates	Freq	Curr	UOM	DEC	Conv	TY	To_UOM	Earliest	Latest	Description				
3	AF	Chg	EIAJB00	u	WA	UNS	MBB		3			4/9/2004	4/16/2004	EIA Refrm w/ Alc PADD4 Stks				
4	AI	Chg	EIAKY00	u	WA	UNS	MBB		3			4/9/2004	4/16/2004	EIA CBOB PADD5 Stks				
5	AF	Chg	EIAMW00	u	WA	UNS	MBB		3			4/9/2004	4/16/2004	EIA Dist >15-500ppm PADD4 Stks				
6	PO	Chg	RCHNE00	u	DW	USC	GAL		2					HS2 Albany Exxon				
7	AI	Chg	EIAJ000	u	WA	UNS	MBB		3			4/9/2004	4/16/2004	EIA Refrm PADD5 Stks				

As illustrated in § 1.3, ThisWeek_sym.csv is available on ftp.platts.com in the csv-version folder, either under the symbols folder for subscriber user-id’s, or via anonymous login.

When symbols stop updating, they’re normally moved to a ‘discontinued’ dispatch category. When this happens, the ThisWeek_sym.csv file will show a ‘Del’ transaction for the active category and an ‘Add’ transaction for the discontinued category. Also see § 5.2.4 for further information on discontinued symbols.

5.2.4 Symbol Directories on www.platts.com

In addition to the symbol list files described above, which are updated weekly, Platts also publishes symbol directories for registered users at www.platts.com. Registration is open to anyone at no charge.

To access these directories, select 'Price Symbol & Page Directories' from the 'Methodology & Reference' menu ...

Symbol directories are stored in spreadsheet (.xls) form; the format is similar to the CSV symbol list files described in § 5.2.2. These symbol directory spreadsheets are updated every 1-2 months.

Apart from having symbol information grouped by industry/commodity, rather than in separate files by dispatch category, the symbol directories at www.platts.com provide one other set of information which may be useful. These directories are the only place subscribers can obtain direct access to lists of discontinued symbols; e.g. here are the directories for Natural Gas:

Price Symbol & Page Directories

Platts' symbol directories list Platts' time-series price codes and related descriptive information grouped by commodity and data category. Page directories provide a page guide to Platts' real-time news and alert services.

Page Directories

Symbol Directories

Platts symbol directories are updated every one to two months in spreadsheet form. Please check the [new code announcements](#) page for any new symbols added in the interim. Symbol lists in a text and comma-delimited format, updated weekly, are also available via anonymous login at on our [FTP](#) site.

Directories	Active	Discontinued
:		
Natural Gas	~4 MB	~2 MB
M2M Gas	~13 MB	~2 MB
:		

For directions on how to use Platts symbols directories, and for other sources of information on Platts symbols, [click here](#).

When Platts symbols permanently stop updating permanently for any reason, they are moved to a 'discontinued' dispatch category. There are a few legacy discontinued categories - e.g. OZ for some discontinued oil symbols. Currently, most discontinued symbols are moved to specific categories based on the active category they were originally assigned to - e.g. when a symbol in category BA is discontinued, it is moved to category BAZ; the BA_sym.csv file (§ 5.2.2) that week will include a 'Del' entry for the symbol, and the ThisWeek_sym.csv file (§ 5.2.3) will contain 'Del' and 'Add' entries for categories BA and BAZ, respectively. The next time the

directories are updated on platts.com, these discontinued symbols will move from category BA in the Active Petroleum Assessments directory to category BAZ in the Discontinued directory.

5.2.5 Symbol cross-references for selected Platts print services

In addition to delivery via realtime and Dispatch data services, subscribers may also receive price values for the majority of Platts symbols in a wide variety of print and realtime news/alert services. To assist users in relating prices in these services back to the underlying symbols, Platts provides annotated versions of many of them at www.platts.com. To locate these 'coded newsletters', either select the desired commodity from the 'Products & Services' menu ...

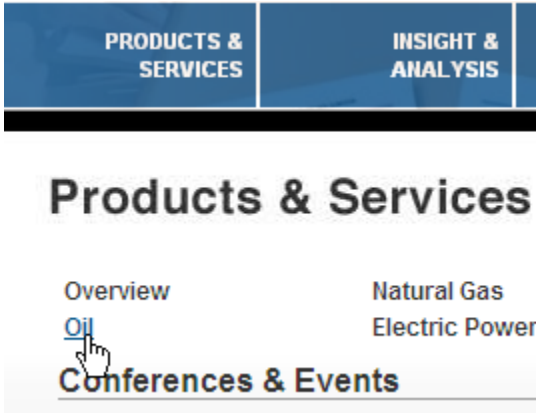

... and then click on

[Related Methodology & Specifications](#)

or select the commodity from the 'Methodology & Reference' menu:

The ‘Codes’ sections on the commodity methodology pages contain sample copies of many Platts newsletters, etc ...

Codes

 [Platts European Marketscan: code list](#)
(as of November 2009)

 [Platts Asia-Pacific Arab Gulf Marketscan: code list](#)
(as of May 2009)

... but instead of the prices, the samples show the symbols whose prices appear there:

⋮

European products \$/mt

Mediterranean cargoes

	FOB Med (Italy)	CIF Med (Genova/Lavera)
Prem Unl 10ppm	AAWZAOO	AAWZBOO
Naphtha (1)	PAAAI00	PAAAH00
Jet	AAIDL00	N/A

5.3 History Files

5.3.1 FTP Dispatch History Files

FTP Dispatch historical price files have almost the same format as daily .ftp files. The major difference is that they do not have transaction indicators at the beginning of each line, because the files represent a ‘snapshot’ of the price database at a fixed point in time.

Historical price files consist of a 1-line header record containing a standard copyright notice, and separate lines for each price. Prices are identified by a 7-character symbol, a bate code and an assessment date. Here is a sample of a historical data file for dispatch category CS:

```

COPYRIGHT 2004 THE MCGRAW-HILL COMPANIES, INC.
PGAEZ001 200403250000 43.4
PGAEZ00h 200403250000 43.45
POABC00h 200403090000 38.1
POABC001 200403090000 38.0
POAFC001 200402250000 37.2

```

There are three versions of FTP Dispatch history files:

- One-year, which contain all prices added or changed during the 365 days ending with the date the file was created. This file may include corrections made during that period to prices dated before this year.
- Five-year, which contain all prices for the 5 years ending December 31 of last year. These files are rebuilt once a year, in January.
- Full, which contain all prices through December 31 of last year. These files are also rebuilt annually.

If you need price history for an entire dispatch category for more than the most recent 365 days, it will normally be delivered in two files, the first containing prices through December 31 of last year, and the second containing prices added or changed this year. Subscribers should make sure to process the files in order, since a price published before January 1 of this year and then corrected this year will appear in both files.

5.3.2 Dispatch CSV History Files

Dispatch CSV history files provide price history in a format similar to Dispatch CSV daily files. The main difference is that there is no transaction indicator at the beginning of each line, since these files are ‘snapshots’ of the Platts database at a fixed point in time:

```

CS.FINAL,2004/03/31,2004/03/31 16:26,"COPYRIGHT 2004 THE MCGRAW-HILL COMPANIES, INC."
Symbol,Description,Currency,UOM,Date,Low(l),High(h),Close(c),Index(u),Prev Vol(w),Volume(v),Bid(b),Ask(a),O
PGAEZ00,"Mogas 95 Unl S'Pore Crgo",USD,BBL,2004/03/25,43.4,43.45,,,,,,,,,
POABC00,"GasOil 0.5 S'Pore Crgo",USD,BBL,2004/03/09,38.0,38.1,,,,,,,,,
POAFC00,"GasOil S'Pore Crgo Ppr 1stMo",USD,BBL,2004/02/25,37.2,37.3,,,,,,,,,
POAIC00,"Gasoil .5 S'Pore FOB Spd V Mops",USD,BBL,2004/03/04,0.41,0.48,,,,,,,,,

```

As with daily Dispatch CSV files, CSV history files are designed for direct use in desktop applications such as spreadsheets:

1yrCSVCS_year [Read-Only]										
	A	B	C	D	E	F	G	H	I	J
1	CS	FINAL	3/31/2004	#####	COPYRIGHT 2004 THE MCGRAW-HILL COMPANIES, INC.					
2	Symbol	Description	Currency	UOM	Date	Low(l)	High(h)	Close(c)	Index(u)	Prev Vol(w)\Vol
3	PGAEZ00	Mogas 95	USD	BBL	3/25/2004	43.4	43.45			
4	POABC00	GasOil 0.5	USD	BBL	3/9/2004	38	38.1			
5	POAFC00	GasOil S'F	USD	BBL	2/25/2004	37.2	37.3			
6	POAIC00	Gasoil .5	USD	BBL	3/4/2004	0.41	0.48			

However, given the number of historical prices in some dispatch categories, these files can sometimes be very large, and may, for example, exceed the maximum number of rows allowed by some spreadsheet applications.

Like FTP Dispatch history files, there are Full, 5-year and 1-year (most recent 365 days) versions of Dispatch CSV history files – see § 5.3.1 for details.

A Appendix A – Bate, Frequency, Currency and Unit of Measure Codes

The codes in the following tables will be found in both FTP Dispatch and Dispatch CSV price and symbol list files.

Note that while bate and frequency codes rarely change, currency and unit of measure codes may be adjusted more frequently. For updated lists of these codes, see the ‘Currencies’ and ‘Units of Measure’ tabs in the ‘directions’ link ...

For directions on how to use Platts symbols directories, and for other sources of information on Platts symbols, [click here](#).

... at <http://www.platts.com/SymbolAndPageDirectories/>.

A.1 Bate Codes

h – High price	u – Index price, or unspecified	a – Asked price
l – Low price	o – Opening price	b – Bid price
c – Close or Mean price	e – Previous-day open interest	v – Current-day volume
w – Previous-day volume	m – Mean price (rarely used)	

A.2 Assessment Frequency Codes

Code	Assessment Frequency	Code	Assessment Frequency
BM	BI-MONTHLY	ID	INTRADAY
BW	BI-WEEKLY	MA	MONTHLY
DA	DAILY (7 DAY)	QR	QUARTERLY
DW	DAILY (WEEKDAY)	WA	WEEKLY
HR	HOURLY	YR	YEARLY

A.3 Currency Codes

Code	Currency	Code	Currency
AED	UAE DIRHAM	KES	KENYAN SCHILLING
ANG	NETHERLANDS ANT. GUILDER	KMF	COMORO FRANC
ARA	ARGENTINIAN AUSTRAL	KRW	KOREAN WON
ARS	ARGENTINIAN PESO	KWD	KUWAITI DINAR
ATG	AUSTRIAN GROSCHEN	LKR	SRI LANKAN RUPEE
ATS	AUSTRIAN SCHILLING	LSL	LESOTHO LATI
AUC	AUSTRALIAN CENTS	LTL	Lithuanian Litas
AUD	AUSTRALIAN DOLLAR	LUF	LUXEMBOURG FRANC
BDT	BANGLADESH TAKA	LVL	Latvian Lats
BEC	BELGIAN FRANC	MTL	MALTESE LIRA
BGN	Bulgarian Lev	MWK	MALAWI KWACHA
BHD	BAHRAINI DINAR	MXN	MEXICAN PESO
BMD	BERMUDAN DOLLAR	MYR	MALAYSIAN RINGGIT
BOL	BOLIVIAN BOLIVIANO	N/A	Not Applicable

BRL	BRAZILIAN REAL	NGN	NIGERIAN NAIRA
CAC	CANADIAN CENTS	NLG	DUTCH GUILDER
CAD	CANADIAN DOLLAR	NOK	NORWEGIAN KRONE
CHF	SWISS FRANC	NZD	NEW ZEALAND DOLLAR
CLP	CHILEAN PESO	OMR	OMANI RIAL
CNY	CHINESE YUAN	PEN	PERU INTI
COP	COLUMBIAN PESO	PGK	PAPAU NEW GUINEA KINA
CYP	Cyprus Pound (prior to 2008)	PHP	PHILLIPPINE PESO
CZK	CZECHOSLOVAKIA KORUNA	PKR	PAKASTANI RUPEE
DEM	GERMAN MARK	PLN	POLISH ZLOTY
DKK	DANISH KRONE	PTE	PORTUGUESE ESCUDO
DZD	ALGERIAN DINAR	QAR	QATARI RIAL
ECU	EUROPEAN CURRENCY UNIT	ROL	Romanian Leu (prior to July05)
EEK	Estonian Kroon	RON	ROMANIAN LEI
EGP	EGYPTIAN POUND	RUB	RUSSIAN RUBLE
ERC	EURO CENTS	SAR	SAUDI RIAL
ESP	SPANISH PESETA	SEK	SWEDISH KRONE
EUR	EURO	SGD	SINGAPORE DOLLAR
FIM	FINNISH MARKKA	SHP	ST. HELENA POUND
FRF	FRENCH FRANC	SIT	Slovenian Tolar
GBC	BRITISH PENCE	SKK	Slovak Koruna
GBP	GREAT BRITAIN POUND	SZL	SWAZILAND LILANGENI
GIP	GIBRALTAR POUND	THB	THAI BAHT
GPF	GERMAN PFENNIG	TND	TUNISIAN DINAR
GRD	GREEK DRACHMA	TRL	Turkish Lira (prior to 2005)
HKD	HONG KONG DOLLAR	TRY	Turkish Lira
HRK	Croatian Kuna	TWD	NEW TAIWAN DOLLAR
HUF	HUNGARIAN FORNIT	UKS	UK STERLING
IDR	INDONESIA RUPIAH	UNS	UNSPECIFIED
IEP	IRISH PUNT	USC	UNITED STATES CENTS
ILS	ISRAELI SHEKEL	USD	UNITED STATES DOLLAR
INR	INDIAN RUPEE	UST	US DOLLAR (THOUSANDS)
ISK	ICELAND KRONA	VEB	VENEZUELAN BOLIVAR
ITL	ITALIAN LIRA	XOF	CFA FRANC BCEAO
JMD	JAMAICAN DOLLAR	ZAR	SOUTH AFRICAN RAND
JOD	JORDANIAN DINAR	ZWD	ZIMBABWEAN DOLLAR
JPY	JAPANESE YEN		

A.4 Unit of Measure Codes

Code	Unit of Measure	Code	Unit of Measure
BBD	Barrels/Day	MEG	MEGAWATT
BBL	BARREL	MGW	MEGAWATT HOURS
BCF	CUBIC FEET (BILLIONS)	MIL	MILLIMETER
BKH	BTU/KILOWATT HOUR	MMB	BTU (MILLIONS)

CEL	CELSIUS	MMT	METRIC TONS (MILLIONS)
CM	CUBIC METER	MPH	MPH
CON	CONTRACTS (NO OF)	MT	METRIC TON
CWT	HUNDREDWEIGHT	MTU	Third unknown
DMT	DRY METRIC TON	MTZ	TROY OZ (MILLIONS)
FAR	FARENHEIT	N/A	Not Applicable
FL	FLASK	NOD	DAYS (NO OF)
GAL	GALLON	NOV	VESSELS (NO OF)
GIG	GIGAJOULES	PCT	PERCENTAGE
GRT	GROSS TONS	RNC	RINS CREDIT
GWH	GIGAWATT HOURS	ST	SHORT TON
IBP	INDX VS BS PD=100	SWU	SEPARATIVE WORK UNIT
INC	INCHES	TAF	THOUSAND OF ACRE FEET
KG	KILOGRAM	TBB	BARRELS (THOUSANDS)
KLT	KILOLITER	TBD	BARRELS/DAY (THOUSANDS)
KNT	KNOTS	THR	THERM
KPB	KILOWATTS/BTU	THT	TONS (THOUSANDS)
KWH	KILOWATT HOURS	TJL	TERAJOULES
LB	POUND	TMT	METRIC TON (THOUSANDS)
LGT	LONG TON	TON	TON
LSM	LUMPSUM	TOZ	TROY OUNCE
LTR	LITERS	UNS	UNSPECIFIED
LTU	LIGHT TONNE UNIT	WMT	WET METRIC TON
MBB	BARRELS (MILLIONS)	WSC	WORLDSCALE (PERCENT OF)
MCM	CUBIC METERS (MILLIONS)		

B Appendix B – CSV File Format for Power, Natural Gas Categories

B.1 Introduction

Platts provides additional descriptive information in Dispatch CSV files for the dispatch categories containing Platts Editorial spot and forward assessments for North American power and natural gas, as well as those which make up the Platts M2M (Mark to Market) service.

The special Dispatch CSV format described in this Appendix applies to the following dispatch categories:

DC Code	Dispatch Category	DC Code	Dispatch Category
DP	Electricity: N Amer Forward Assmts	MY	M2M: Power – 240-mth Forwards
EK	Electricity: Spark Spreads N Amer	MP	M2M: Power - 36-mth Fwds (Ed+Model)
ES	Electricity: US Assessments + Indexes	MQ	M2M: Power - 36-mth Fwds (Model-only)
GP	M2M: Natgas - 36-mth Fwds (Ed + Model)	GD	Natural Gas: N American Daily Assmts
GQ	M2M: Natgas - 36-mth Fwds (Model-only)	GM	Natural Gas: US Monthly Assessments
GY	M2M: Natgas – 240-mth Forwards	GN	Natural Gas: N Amer Forward Assmts

B.2 Additional Fields

In order to make Platts North American power and natgas price data easier to use in analytical and plotting applications, Dispatch CSV files for the dispatch categories listed in § B.1 contain eleven additional columns:

- Commodity
- Region 1 (geographic, as defined in Platts Energy Trader)
- Region 2 (NERC region for power, Gas Daily region for natgas)
- Hub
- Time of Day (power only – peak, off-peak, etc.)
- Price type (Forward, Flow Date Common, M2M, etc)
- Gas Daily ID for the hub (natgas only)
- Gas Daily Ticker symbol for the hub (natgas only)
- Relative delivery period (sort key for Editorial forward assessments and M2M forward prices)
- Delivery period (Forwards only - “Jan”, “Qtr1”, “Winter”, etc.)
- Delivery year (Forwards only – “2006”, etc)

Here’s a sample from the new-format Dispatch CSV files for dispatch category GD in its ‘raw’ (comma-delimited) format ...

```
GD,FINAL,2005/03/14,2005/03/15 21:49,"COPYRIGHT 2005 THE MCGRAW-HILL
COMPANIES, INC."
Trans,Symbol,Description,Currency,UOM,Date,Low(l),High(h),Close(c),Index(u),Pre
v Vol(w),Volume(v),Bid(b),Ask(a),Open(o),Prev Opn
Int(e),Mean(m),Commodity,Region1,Region2,Hub,TOD,Price Tp,GD Id,GD Tkr,Rel Del
Pd,Del Pd,Del Yr
F,IGBBN22,"NGPL LA Fdt Abs",USD,MMB,2005/03/15,6.64,6.64
,,,,,,NatGas,Central - Gulf Coast,,NGPL LOUISIANA,Louisiana-Onshore
South,Fdt Abs,3928350,NGPLL,,,
F,IGBDR21,"NGPL Amarillo Rcpt Fdt Com",USD,MMB,2005/03/15,6.44,6.51
,,6.475,106.0,,,,,,NatGas,Central - Midcontinent,Others,NGPL AMARILLO
RECEIPTS,,Fdt Com,3928354,NGPLA,,,
N,IGBEN21,"Transco Zn5 Dlv Fdt Com",USD,MMB,2005/03/12,7.09,7.26
,,7.165,192.0,,,,,,NatGas,East - Gulf Coast,Citygate,TRANSCO ZONE 5,,Fdt
Com,5693748,TN25,,,
N,IGBBR21,"TX Eastern W LA Fdt Com",USD,MMB,2005/03/13,6.52,6.6
,,6.56,142.0,,,,,,NatGas,East - Gulf Coast,Louisiana-Onshore South,TEXAS
EASTERN W LOUISIANA,,Fdt Com,3928381,TETWL,,,

```

... and after being opened in a spreadsheet application:

	A	B	C	D	E	F	G	H	I	J	K	L	M	N	O	P	Q	R	S	T	U	V	W	X	Y	Z	AA	AB
1	GD	FINAL	#####	#####		COPYRIGHT 2005 THE MCGRAW-HILL COMPANIES, INC.																						
2	Trans	Symbol	Description	Currency	UOM	Date	Low(l)	Commd	Region1	Region2	Hub	TOD	Price Tp	GD Id	GD Tkr	Rel Del	Del Pd	Del Yr										
3	F	IGBBN22	NGPL LA	USD	MMB	3/15/2005	6.64	NatGas	Central	Louisian	NGPL LOUISIANA	Fdt Abs		3928350	NGPLL													
4	F	IGBDR21	NGPL Amarillo	USD	MMB	3/15/2005	6.44	NatGas	Central	Others	NGPL AMARILLO	Fdt Com		3928354	NGPLA													
5	N	IGBEN21	Transco Zn5 Dlv	USD	MMB	3/12/2005	7.09	NatGas	East - C	Citygate	TRANSCO ZONE 5	Fdt Com		5693748	TN25													
6	N	IGBBR21	TX Eastern W LA	USD	MMB	3/13/2005	6.52	NatGas	East - C	Louisian	TEXAS EASTERN W LOUISIANA	Fdt Com		3928381	TETWL													

Note that the first 17 columns (A-Q when opened in a spreadsheet) for all Dispatch CSV files are identical – see Sections 4.2 and 4.3 for details. In order to make the new columns for power and

natural gas categories visible, columns H-Q have been ‘hidden’ in the spreadsheet illustration; the headings for the new columns appear in **boldface** in the ‘raw’ illustration.

The additional columns in new-format power and natural gas Dispatch CSV files provide the elements of the symbol description (or ‘descriptive metadata’) plus certain additional information in separate columns to make it easier to sort and select information in the files. For the last symbol above (row 6 in the spreadsheet, symbol IGBBR21 - TX Eastern W LA Fdt Com):

- Column R contains the commodity – NatGas in this case.
- Column S contains the geographic region as shown in the Platts Energy Trader service – East – Gulf Coast
- Column T indicates the Gas Daily region - Louisiana-Onshore South; if this had been a power symbol, this column would have contained the NERC region
- Column U indicates the hub - TEXAS EASTERN W LOUISIANA
- Column V indicates time of day – Peak, Off-peak, etc. Since this attribute is applicable only for power symbols, this column is null (‘,’ in the raw file) in this case.
- Column W indicates that the values in the price columns are flow date common (Fdt Com) prices
- Columns X and Y contain the Gas Daily ID and Ticker for the hub – 3928381 and TETWL in this case. If this had been a power symbol, these columns would be null.

Columns Z, AA and AB apply only to Editorial forward assessments and M2M forward prices. To illustrate these, consider row 4 (symbol FCEAD05 - NI Hub Pk Fwd Apr 05) from the CSV file for dispatch category DP (power forwards):

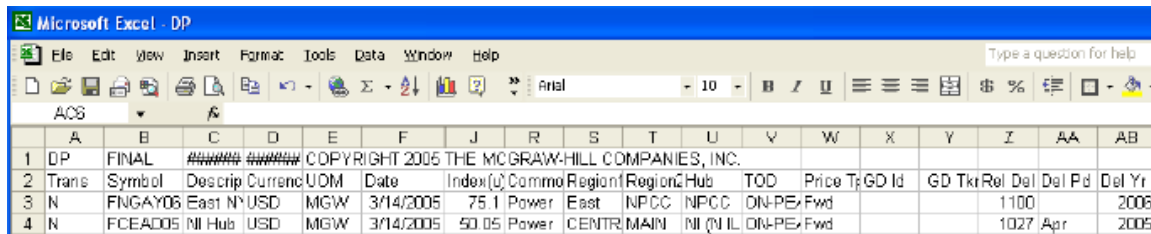

A	B	C	D	E	F	J	R	S	T	U	V	W	X	Y	Z	AA	AB	
1	DP	FINAL	#####	#####	COPYRIGHT 2005 THE MCGRAW-HILL COMPANIES, INC.													
2	Trans	Symbol	Descrip	Currenc	UDM	Date	Index(U)	Commo	Region1	Region2	Hub	TOD	Price T	GD Id	GD Tkr	Rel Del	Del Pd	Del Yr
3	N	FNGAY06	East NY	USD	MGW	3/14/2005	75.1	Power	East	NPCC	NPCC	ON-PE	Fwd			1100		2005
4	N	FCEAD05	NI Hub	USD	MGW	3/14/2005	50.05	Power	CENTR	MAIN	NI (N IL)	ON-PE	Fwd			1027	Apr	2005

- First note that because this is a power symbol, column R (commodity) indicates Power, column T (region 2) contains the NERC region – MAIN, and column V (time of day) indicates ON-PEAK.
- Column Z contains a key to enable sorting of CSV file entries for forward assessments in calendar order – e.g. note that the values in cells Z3 and Z4 would place April 2005 ahead of full-year 2006. This sort key can be used along with other columns – e.g. to sort the file by assessment date, hub and delivery period, sort using columns F, U and Z.
- Columns AA and AB indicate the delivery period, ‘Apr’ and delivery year – 2005. The column (AA) for delivery period will be null or ‘n/a’ for annual assessments or prices.