



THOR

**Configurable Control GUI
Feature Pack**

User Manual

Version 3.5

Network Electronics ASA

Thorøya
P.O. Box 1020
Sandefjord, Norway

Phone: +47 33 48 99 99

Fax: +47 33 48 99 98

E-mail: support@network-electronics.com
www.network-electronics.com

Service Phone: +47 90 60 99 99

Revision history

Current revision of this document is the uppermost in the table below.

Revision	Replaces	Date	Change description
3.5	3.0	27/06/05	Updated to reflect SW release 3.5
3.0	2.9	24/11/04	Updated to reflect SW release 3.0
2.9	2.0	25/02/04	Updated to reflect SW release 2.9
2.0	1.95	01/06/02	Updated to reflect SW release 2.00
1.95	1	05/04/02	Updated to reflect SW release 1.95
1	0	25/09/01	Updated and expanded to include User Guidance
0	-	02/02/01	Initial Revision

Contents

Revision history.....	2
1 Feature Pack - Introduction.....	4
2 Installation.....	5
3 Configurable Control GUI.....	6
3.1 Open GUI.....	6
3.2 Control GUI Editor.....	7
3.2.1 Control GUI Editor Menu bar	8
3.2.2 Input Button	9
3.2.3 Output Button	9
3.2.4 Input to Output Button	10
3.2.5 Group Input Button	10
3.2.6 Group Output Button	11
3.2.7 Group Input to Output Button	11
3.2.8 Salvo Button	12
3.2.9 Salvo Panel Button	12
3.2.10 Control Input and Output with Take	13
3.2.11 Matrix View Button	13
3.3 Control GUIs and 3rd party HTML editors	14

1 Feature Pack - Introduction

This document describes how to install and use *Configurable Control GUI* Feature Pack of the THOR – Router Management System, Version 3.5.

Configurable Control GUI

- Custom creatable Control GUIs for control and monitoring purpose.
- GUIs can be created with **THOR Virtual Editor** or with other HTML editors, such as Microsoft FrontPage.
- GUIs stored as HTM files, for use with Internet Explorer or other WEB browsers.

2 Installation

If you received this Feature Pack together with your THOR Main Package, you may skip this Chapter, because then you install both Main Package and Feature Pack(s) all together in one operation.

However, if you purchased this Feature Pack separately, installation of this Feature Pack is simply a matter of entering the correct Product Key in the Product Key Manager of THOR.

Each Feature Pack purchased separately comes with a unique *Product Key*. In order to add this to your existing system, use the *Product Key Manager* that you will find under the *Help* pull down menu. The following view appears:

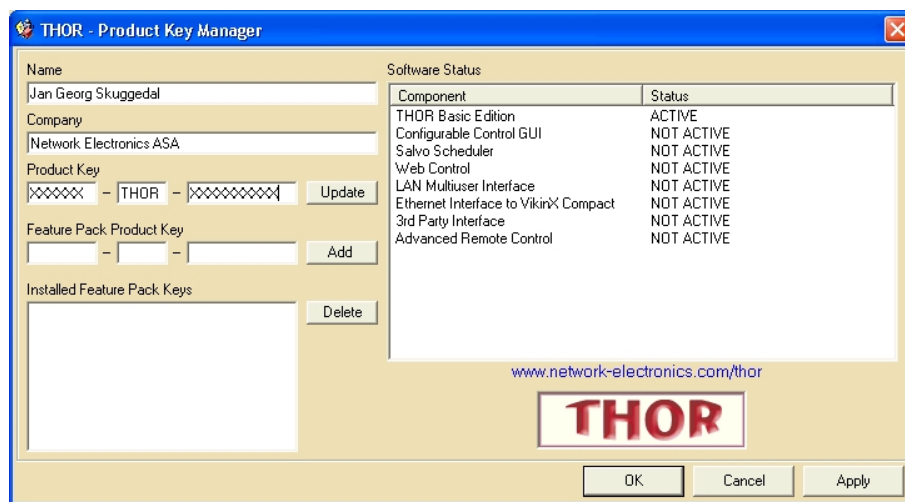

Figure 1: Product Key Manager

In this view, just add the new *Feature Pack Product Key*, and press *Add*. It is also possible to select an installed Feature Pack, and remove it, by pressing *Delete*.

The number of active Feature Packs is listed in the *Software Status* view.

Press *Done* when finished.

Note:

THOR Configurable Control GUI will not work unless "Microsoft Internet Explorer 5.0", or higher, is installed on your computer.

3 Configurable Control GUI

You may create your own control and monitoring views with a graphical editor. These views are called Control GUIs and the files are stored as web compatible files, using Microsoft ActiveX Technology. This technology makes it perfect to put your GUIs on a web server. Together with LAN Multi User Feature Pack, it allows you to control your router via your local network and web interface.

Note:

The WEB interface will only work on Microsoft Windows platforms.

3.1 Open GUI

To open, edit or view GUIs in THOR, use either file menu (Control -> Configurable Control GUI) or toolbar button "Configurable Control GUI".

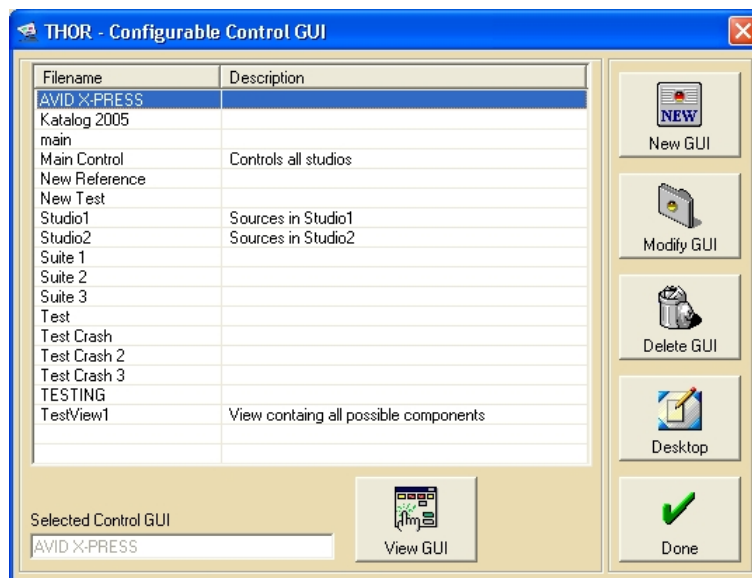

Figure 2: Virtual View Main view

The following functions are available in the Virtual View dialog:

- **New GUI**
Opens the Virtual View Editor with an empty Virtual View. Here you can add components, configure them and make your own view. Virtual View Editor is described in chapter 3.2.
- **Modify GUI**
Opens the Virtual View Editor with the selected Virtual View. You can then edit your view, change position, configuration etc. Virtual View Editor is described in chapter 3.2.
- **Delete GUI**
Use this to delete the selected Virtual View.
- **Desktop**
Use this to create a shortcut to the selected Virtual View on the desktop. It is very useful when you want a quick way to open any Virtual View.

- **View GUI**
Open the selected Virtual View and you may start controlling the system.
- **Done**
Exit the Virtual View dialog.

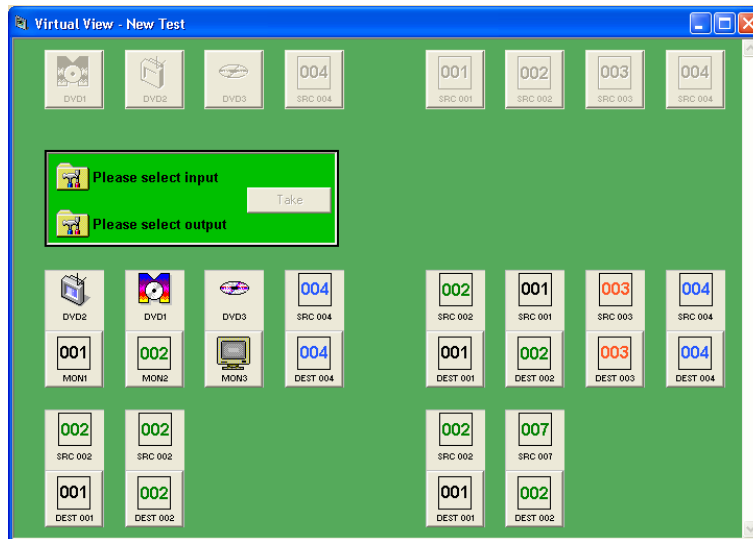

Figure 3: Control GUI (example)

3.2 Control GUI Editor

The THOR Control GUI Editor is a program used to create GUIs. The program applies drag and drop function to create the GUIs.

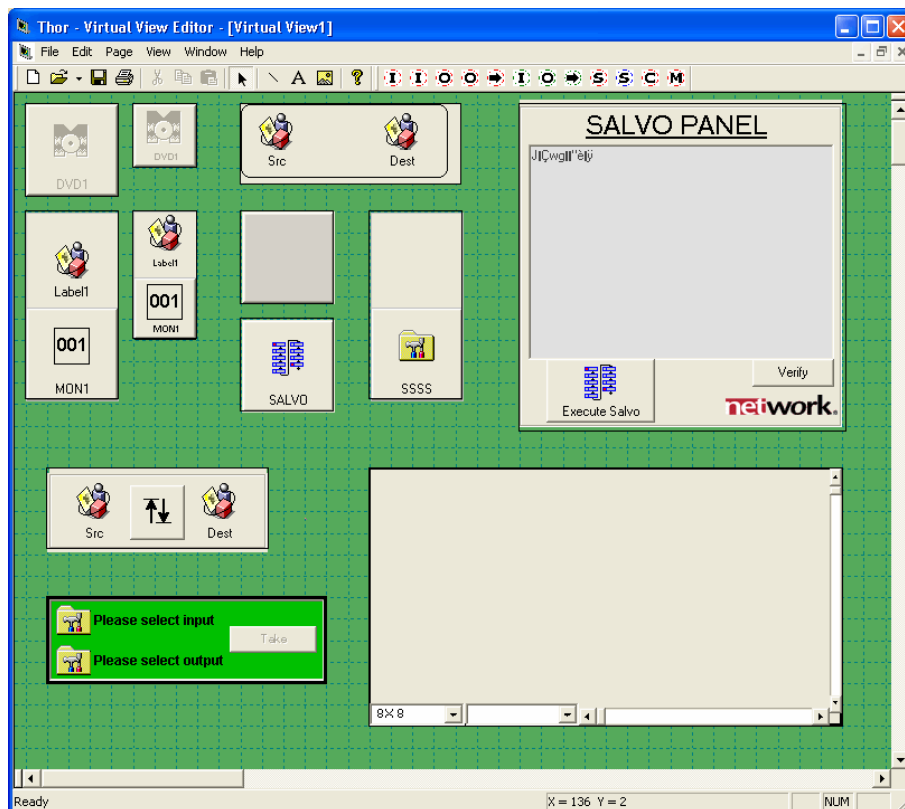

Figure 4: Control GUI editor

3.2.1 Control GUI Editor Menu bar

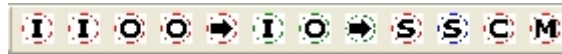

Figure 5: Virtual View editor menu bar

	Input Button (Large)
	Input Button (Small)
	Output Button (Large)
	Output Button (Small)
	Input to Output Button
	Group Input Button
	Group Output Button
	Group Input to Output Button
	Salvo Button
	Salvo Panel Button
	Control Input and Output with Take
	Matrix View Button

To add a router function to the page, just press the symbol. A control function will then be added to the virtual page. You may place the symbol where you want it on the page.

For each symbol that is applied to the Virtual View, the property of the assigned control function has to be determined. Double clicking on the control symbol does this.

When a Virtual View has been created, save the view. The Virtual View that has just been created may now be opened, and used, in THOR – Router Management System.

3.2.2 Input Button

Select router and source name to associate with the Input Button. It is possible to marry Audio and Video enabling the “Married, if possible” option.

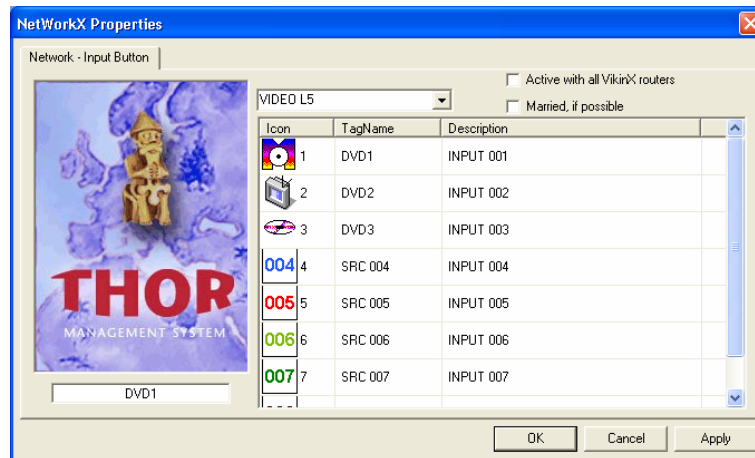

Figure 6: Input Button property page

If you have a router system with more than one router, you may want your input buttons to work with all of them. Note: This is only possible with the router *input* buttons; router *output* buttons are unique for each router output. By selecting *Active with all VikinX routers* in the above dialog, your input buttons stay active for all routers, independent of which router's output button has been pressed. This means that you may have only one set of input buttons that work for any of the routers in your system. This saves you space in your Virtual View with more than one router.

3.2.3 Output Button

Select router and destination for the Output Button.

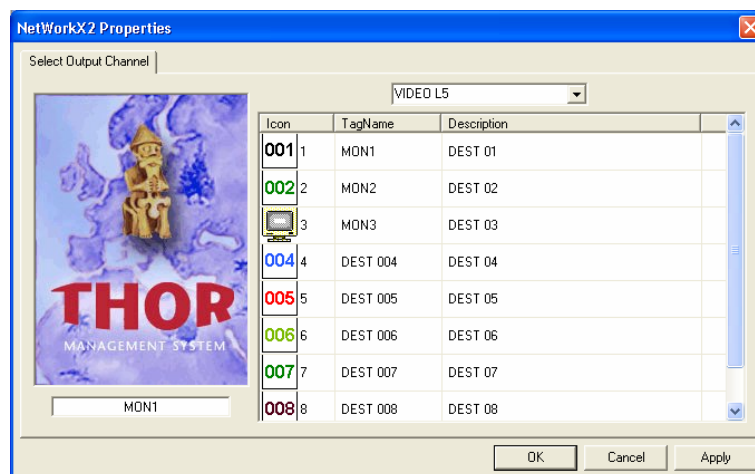

Figure 7: Output Button property page

3.2.4 Input to Output Button

Select router, source and destination for the Input to Output Button. It is possible to make Audio/Video following by enabling the “Audio/Video follows” option.

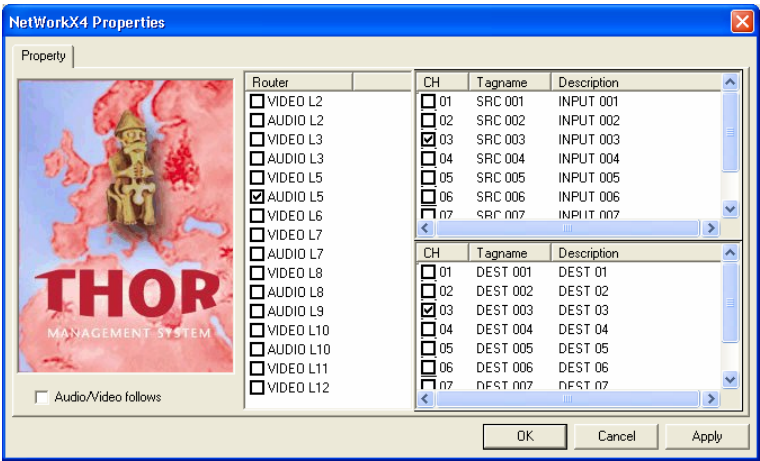

Figure 8: Input to Output Button property page

3.2.5 Group Input Button

Select group switching view and input group for the Group Input Button.

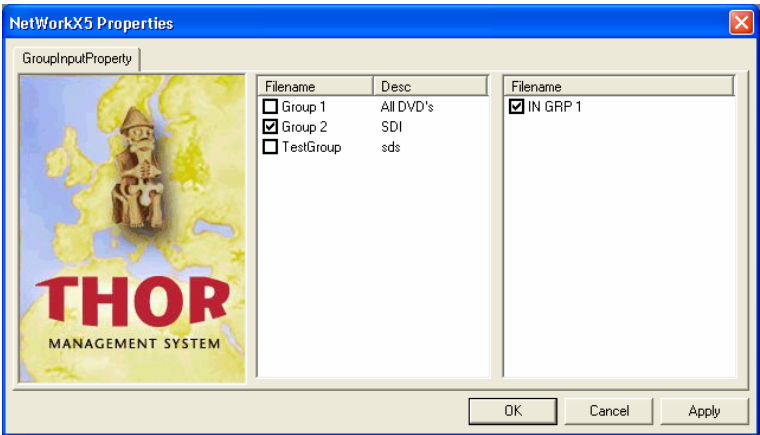

Figure 9: Group Input Button property page

3.2.6 Group Output Button

Select group switching view and output group for the Group Output Button.



Figure 10: Group Output Button property page

3.2.7 Group Input to Output Button

Select group switching view, input group and output group for the Group Input to Output Button.

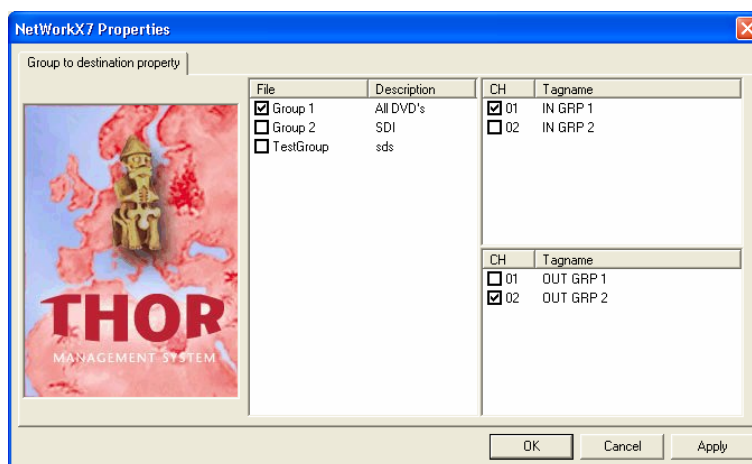

Figure 11: Group Input to Output Button property page

3.2.8 Salvo Button

Select Salvo to associate with this Salvo Button. It is possible to give the Salvo Button a specific name.

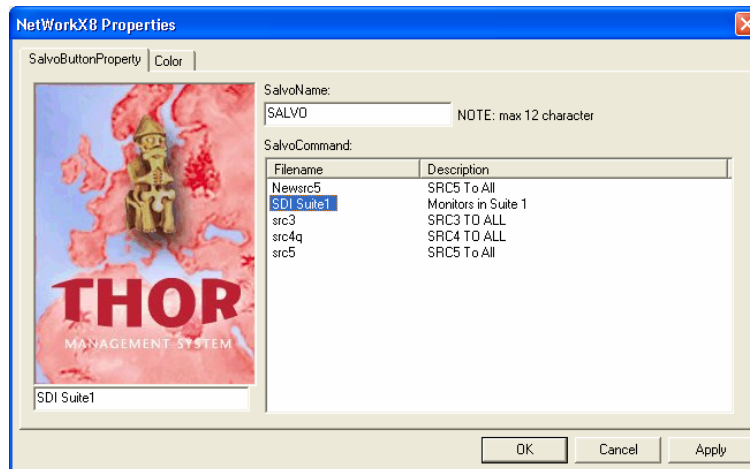

Figure 12: Salvo Button property page

It is also possible to select a button colour, different from the default colour. This option is available under the Color tab.

3.2.9 Salvo Panel Button

Select all salvos to include in the Salvo Panel. It is possible to give the Salvo Panel a specific name.

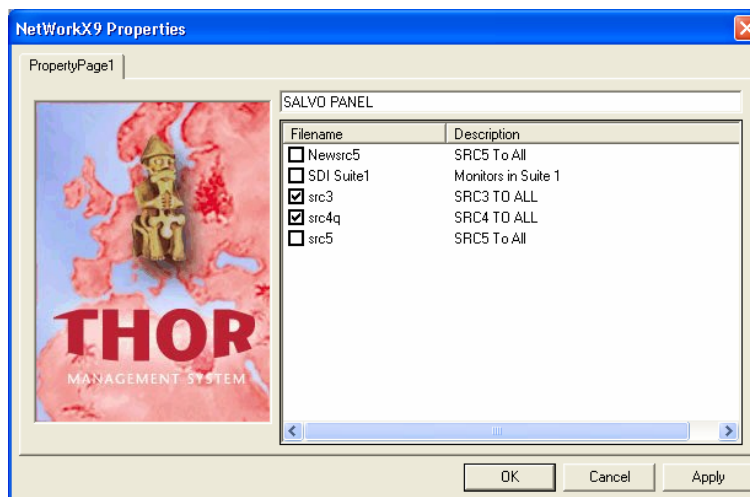

Figure 13: Salvo Panel Button property page

3.2.10 Control Input and Output with Take

This control has no property page. It only works in combination with Input buttons (see Chapter 3.2.2) and Output buttons (see Chapter 3.2.3) in your Virtual View. During operation, you first select a router output, and then an input, and use the *Take* button execute the switch.

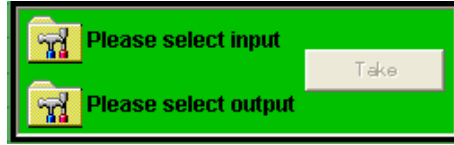

Figure 14: Control Input and Output with Take

3.2.11 Matrix View Button

Select which Matrix View to view in the Matrix View component.

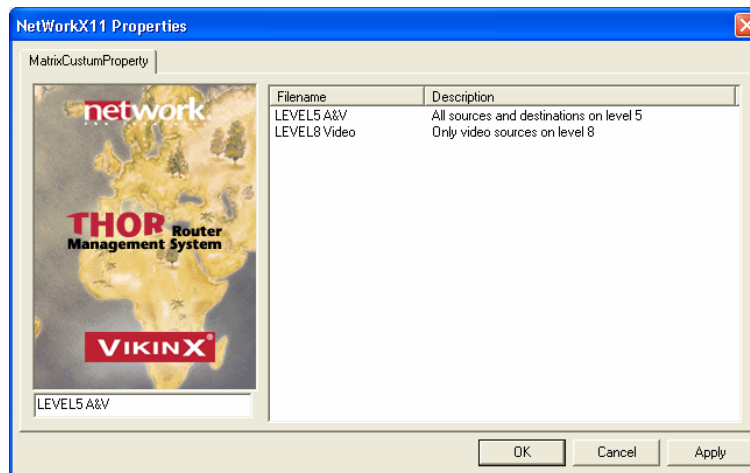

Figure 15: Matrix View Button property page

3.3 Control GUIs and 3rd party HTML editors

If you want to create a more customized Control GUI page, you may use other HTML editors, such as Microsoft FrontPage, or Adobe GO live.

How to create Virtual View with Microsoft FrontPage

- **Step 1.**
Open Microsoft FrontPage, and create, or open a WEB page.
- **Step 2.**
How to insert the THOR Virtual View component depends on which version of FrontPage you use.
 - *FrontPage 2000.*
Select menu "Insert", "Advanced", and "ActiveX". The dialog "Insert ActiveX Control" will pop up.

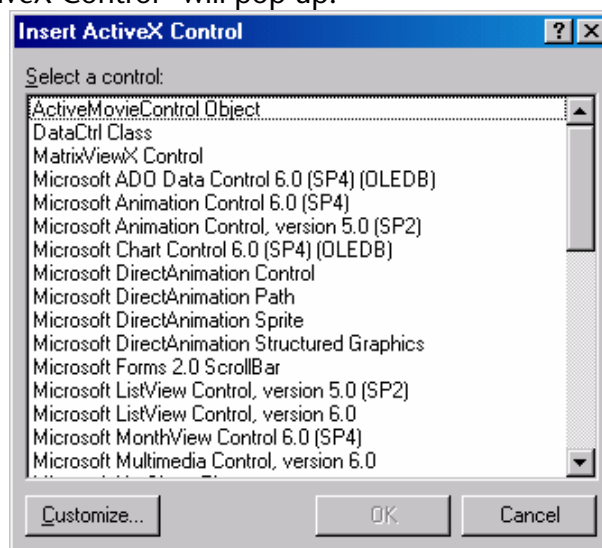

Figure 16: MS-FrontPage insert ActiveX Control

The next step is to press "Customize". A new dialog box will pop up and you scroll down until you find the components:

- Network.GroupOutput
- Network.GroupInput
- Network.MatrixView
- Network.OutputButton
- Network.InputButton
- Network.SalvoButton
- Network.SalvoGroup

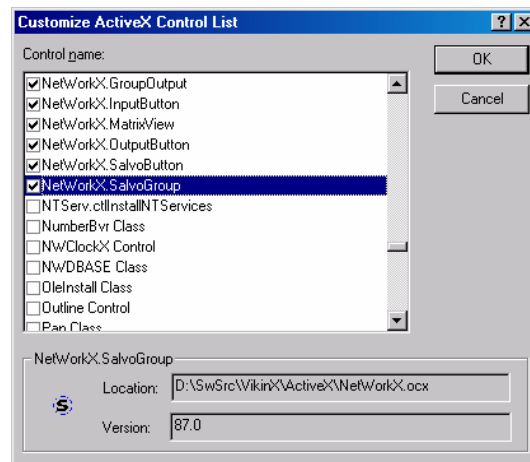

Figure 17: ActiveX Control configuration

Select all of them, and press "OK".

You will now find the THOR ActiveX control in the dialog "Insert ActiveX Controls". In order to insert the THOR Control GUI component into the page, you select one of the network items and press "Ok". The component will now appear on your WEB page. You may configure the component by double pressing on the component in the WEB page.

Note:

You must store the web page in the THOR configuration folder in order to use it together with other THOR Control GUIs.