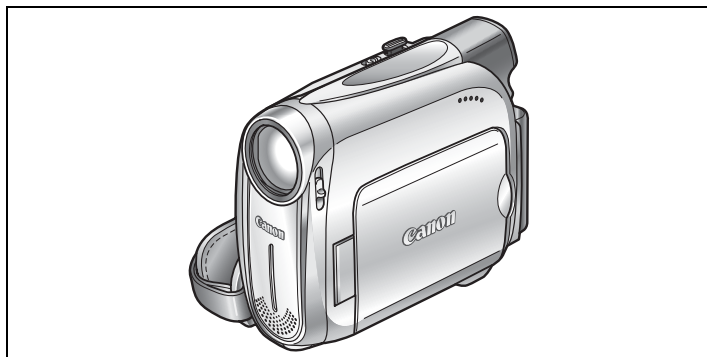

MV920 / MV901 / MV900 / MV890

**Introduction****Basic
Functions****Advanced
Functions****Editing****Additional
Information**

Mini DV Digital
Video
Cassette

PAL

Important Usage Instructions

WARNING!



TO REDUCE THE RISK OF FIRE OR ELECTRIC SHOCK, DO NOT REMOVE COVER (OR BACK) NO USER SERVICEABLE PARTS INSIDE. REFER SERVICING TO QUALIFIED SERVICE PERSONNEL.

WARNING!



TO REDUCE THE RISK OF FIRE OR ELECTRIC SHOCK, DO NOT EXPOSE THIS PRODUCT TO RAIN OR MOISTURE.

CAUTION:

TO REDUCE THE RISK OF ELECTRIC SHOCK AND TO REDUCE ANNOYING INTERFERENCE, USE THE RECOMMENDED ACCESSORIES ONLY.

CAUTION:

DISCONNECT THE MAINS PLUG FROM THE SUPPLY SOCKET WHEN NOT IN USE.

CA-570 identification plate is located on the bottom.

Using this Manual

Thank you for purchasing the Canon MV920/MV901/MV900/MV890. Please read this manual carefully before you use the camcorder and retain it for future reference. Should your camcorder fail to operate correctly, refer to the *Troubleshooting* table (□ 76).

Change the display language before you begin (□ 59).

Symbols and References Used in This Manual

- ⓘ : Precautions related to the camcorder operation.
- 📖 : Additional topics that complement the basic operating procedures.
- 📖 : Reference page number.
- 📖 **MV920** : Option or feature that applies or is available only with this model.
- Capital letters are used to refer to buttons on the camcorder.
- [] are used to refer to menu items displayed on the screen.
- “Screen” refers to the LCD and the viewfinder screen.
- Please note that the illustrations mainly refer to the **MV920**.

Setting the Time Zone, Date and Time

Set the time zone, date and time when you first start using your camcorder, or when you have replaced the backup battery.

Setting the Time Zone/Daylight Saving Time

CAMERA 099 PLAY 099

MENU (□ 30) DATE/TIME SETUP T.ZONE/DST PARIS

1. Press the FUNC. button to open the FUNC. menu. The FUNC. menu will open. Continue the procedure with the multi selector to open the setup menu.
2. With the multi selector select (▲▼) the  icon and press (⊙).
3. Select (▲▼) the [DATE/TIME SETUP] menu and press (⊙). Then, select (▲▼) the [T.ZONE/DST] option and press (⊙).

Operating modes (see below) —



Menu item shown at its default position —

Buttons and switches to be operated —



Introduction

About the Joystick and the Joystick Guide

The mini joystick allows you to control many of the camcorder's operations and to select and change setting options in menus.





	Push the joystick up, down, left or right (▲▼, ◀▶) to select an item or change settings.
	Press the joystick itself (⊙) to save the settings or confirm an action.

The functions assigned to the joystick change according to the operation mode. You can display the joystick guide to remind you of the joystick's functions in each operating mode.

Recording: 	Playback: 
---	--

About the Operating Modes

The operating modes are determined by the position of the **POWER** switch.

Operating Modes	POWER Switch	Icon Display	Operation	
	CAMERA		Recording movies on a tape	18
	PLAY		Playing movies from a tape	26

 : Function can be used in this mode.

 : Function cannot be used in this mode.

Trademark Acknowledgments

- ^{Mini} **DX** is a trademark.
- Windows[®] is either a registered trademark or trademark of Microsoft Corporation in the United States and/or other countries.
- Macintosh and Mac OS are trademarks of Apple Computer, Inc., registered in the United States and other countries.
- Other names and products not mentioned above may be registered trademarks or trademarks of their respective companies.

Table of contents

Introduction

Using this Manual	3
Checking the Supplied Accessories	7
Components Guide.....	8

Basic Functions

Preparations

Preparing the Power Supply.....	10
Loading/Unloading a Cassette	13
Preparing the Camcorder	14
Adjusting the LCD Screen	15
Setting the Time Zone, Date and Time.....	16

Recording

Recording Movies on a Tape.....	18
Zooming.....	22
Tips for Making Better Videos.....	25

Playback

Playing Back a Tape.....	26
Adjusting the Volume.....	28
Playing Back on a TV Screen.....	29

Advanced Functions

Menus and Settings.....	33
-------------------------	----

Recording

Using the Recording Programs	36
Adjusting the Exposure Manually	40
Adjusting the Focus Manually.....	41
Setting the White Balance	43
Selecting an Image Effect.....	44
Setting the Shutter Speed.....	45
Using the Self-Timer	47
Changing the Recording Mode (SP/LP)	48
Audio Recording.....	49
Using Digital Effects.....	51
Widescreen TV Recording (16:9)	54

Playback

Magnifying the Image	55
Displaying the Data Code	56
End Search.....	57
Playing Back a Tape with Added Sound.....	58

Other Functions

Changing the Display Language	59
Other Camcorder Settings.....	60

Editing





Recording to a VCR or Digital Video Device	63
Recording from Digital Video Devices (DV Dubbing)	65
Transferring Video Recordings to a Computer	67

Additional Information

Screen Displays.....	68
----------------------	----

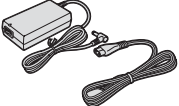
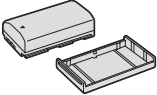
List of Messages.....	70
Maintenance/Others	71
Troubleshooting	76
System Diagram (Availability differs from area to area)	79
Optional Accessories	80
Specifications.....	82
Index.....	84

Checking the Supplied Accessories

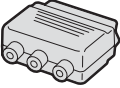
<p>CA-570 Compact Power Adapter (incl. power cord)</p> 	<p>BP-2L5 Battery Pack</p> 	<p>Lithium Button Battery CR1616</p> 	<p>SS-900 Shoulder Strap**</p> 
<p>STV-250N Stereo Video Cable</p> 	<p>PC-A10 SCART Adapter*</p> 		

* Europe only.

** Not included with the **MV890**.

Components Guide

MV920/MV901/MV900/MV890

Left side view

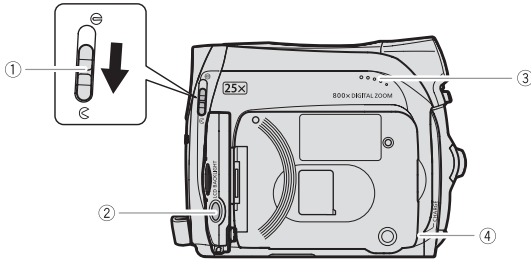

Right side view

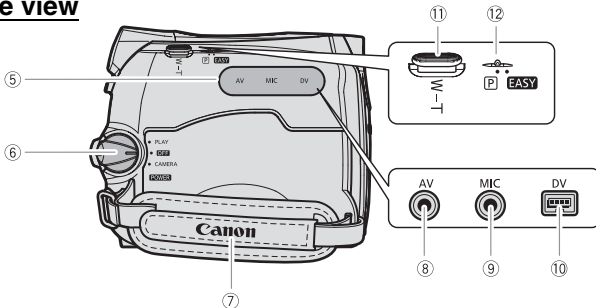

① Lens cover switch (18)
(C open, E closed)

② LCD BACKLIGHT button (15)

③ Speaker (28)

④ CHARGE indicator (10)

⑤ Terminal cover

⑥ **POWER** switch (4)

⑦ Grip belt (14)

⑧ AV terminal (29)

⑨ MIC (microphone) terminal (50)

⑩ DV terminal (63, 65)

⑪ Zoom lever (22)

⑫ Program selector (36)

EASY Easy recording

P Recording programs

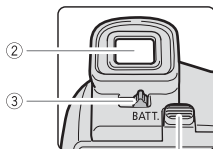
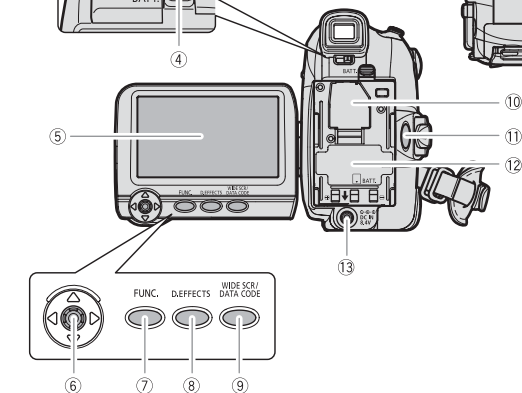
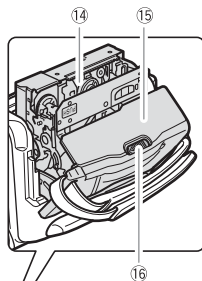
Front view**Rear view****Bottom view**

① Stereo microphone

② Viewfinder (14)

③ Dioptic adjustment lever (14)

④ BATT. (battery release) button (10)

⑤ LCD screen (15)

⑥ Joystick (3)

⑦ FUNC. button (33)

⑧ D.EFFECTS button (51)

⑨ WIDE SCR button (54) /
DATA CODE button (56)

⑩ Backup battery compartment (12)

⑪ Start/stop button (18)

⑫ Battery attachment unit (10) /
Serial number

⑬ DC IN terminal (10)

⑭ Cassette compartment (13)

⑮ Cassette compartment cover (13)

⑯ OPEN/EJECT  switch (13)

⑰ Tripod socket (25)

Preparing the Power Supply

Attaching the Battery Pack

1. Turn the **POWER** switch to **OFF**.
2. **Attach the battery pack to the camcorder.**
 - Remove the terminal cover of the battery pack.
 - Press lightly and slide the battery pack in the direction of the arrow until it clicks.

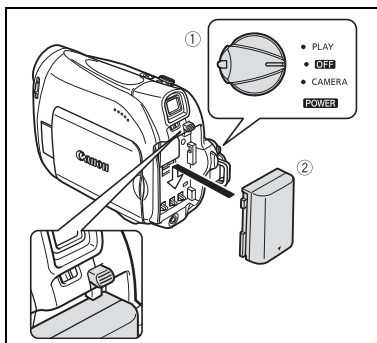

Charging the Battery Pack

1. **Connect the power cord to the adapter.**
2. **Plug the power cord into a power outlet.**
3. **Connect the power adapter to the camcorder's DC IN terminal.**

The CHARGE indicator starts flashing.
The indicator will stay on when the charging is completed.
4. **When the charging is completed, disconnect the power adapter from the camcorder. Unplug the power cord from the power outlet and disconnect it from the adapter.**
5. **Remove the battery pack after use.**

Press the BATT. button to remove the battery.

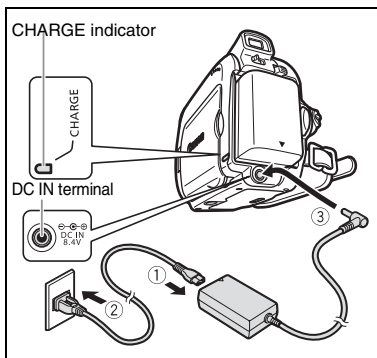

Using a Household Power Source

Connect to a household power source to use the camcorder without worrying about the battery power. You can keep the battery pack attached; the battery power will not be consumed.

1. Turn the **POWER** switch to **OFF**.
2. Connect the power cord to the power adapter.
3. Plug the power cord into a power outlet.
4. Connect the power adapter to the camcorder's DC IN terminal.

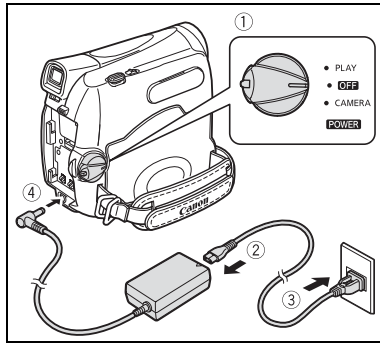

- Turn off the camcorder before connecting or disconnecting the power adapter.
- If the adapter is used close to a TV, it may cause picture interference. Move the adapter away from the TV or the antenna cable.
- Do not connect any products that are not expressly recommended to the camcorder's DC IN terminal or to the power adapter.
- You may hear some noise from the power adapter during use. This is not a malfunction.
- Do not disconnect and reconnect the power cord while charging a battery pack. Charging may stop. The battery pack may not be charged correctly even if the CHARGE indicator is continuously on. The battery pack may also not be charged correctly when a power outage occurs during charging. Remove the battery pack and attach it back to the camcorder.



- When the power adapter or the battery pack is defective, the CHARGE indicator flashes rapidly (at about 2 flashes/second) and charging stops.
- The CHARGE indicator informs you about the charge status.
 - 0-50%: Flashes once every second
 - More than 50%: Flashes twice every second
 - 100%: Continuously on
- We recommend charging the battery pack in temperatures between 10 °C and 30 °C. Outside the temperature range of 0 °C to 40 °C, the charging will not start. If the battery temperature goes outside this temperature range while charging, the CHARGE indicator will start flashing rapidly and the charging will stop.
- A lithium ion battery pack can be charged at any charge state. Unlike conventional battery packs, you do not need to completely use or discharge it before charging.
- We recommend that you prepare battery packs 2 to 3 times longer than you think you might need.
- To conserve battery power, turn off the camcorder instead of leaving it in record pause mode.

○ Charging, Recording and Playback Times

The following times are approximate and vary according to the charging, recording or playback conditions.

Battery Pack	BP-2L5	NB-2L	NB-2LH	BP-2L12	BP-2L14	
Charging Time	95 min.	110 min.	125 min.	195 min.	220 min.	
Max. Recording Time						
Viewfinder	90 min.	105 min.	125 min.	220 min.	270 min.	
LCD	normal	85 min.	100 min.	120 min.	215 min.	260 min.
	bright	80 min.	90 min.	110 min.	200 min.	240 min.
Typical RecordingTime*						
Viewfinder	50 min.	55 min.	65 min.	120 min.	150 min.	
LCD	normal	50 min.	55 min.	65 min.	120 min.	145 min.
	bright	45 min.	50 min.	60 min.	110 min.	140 min.
Playback Time	90 min.	105 min.	125 min.	225 min.	275 min.	

* Approximate times for recording with repeated operations such as start/stop, zooming, power on/off. Actual time may be shorter.

Installing the Backup Battery

The backup battery (lithium button battery CR1616) allows the camcorder to retain the date, time (📅 16) and other camcorder settings while the power source is disconnected. Connect a power source to the camcorder when replacing the backup battery to retain the settings.

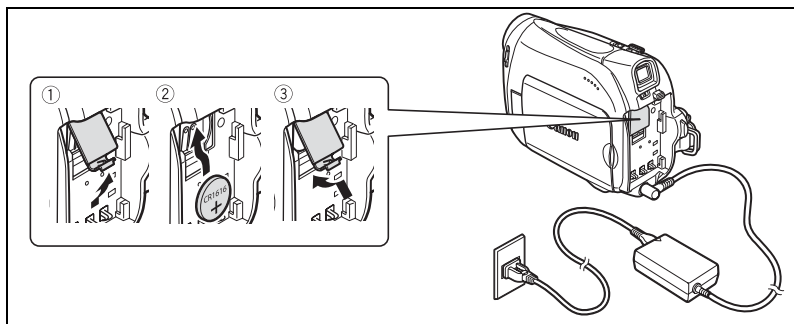

1. Open the backup battery cover.
2. Insert the backup battery with the + side facing out.
3. Close the cover.

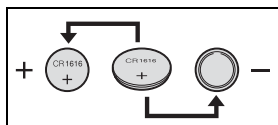

The backup battery has a life span of about a year. “🔋” flashes in red to inform you that it needs to be replaced.

Loading/Unloading a Cassette

Use only videocassettes marked with the **Mini DV** logo.

1. Slide the **OPEN/EJECT**  switch and open the cassette compartment cover.

The cassette compartment opens automatically.

2. Load/unload the cassette.

- Load the cassette with the window facing the grip belt.
- Unload the cassette by pulling it straight out.

3. Press the **(PUSH)** mark on the cassette compartment until it clicks.

4. Wait for the cassette compartment to retract automatically and close the cassette compartment cover.

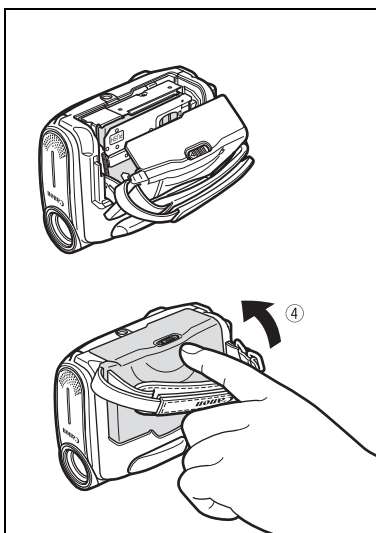
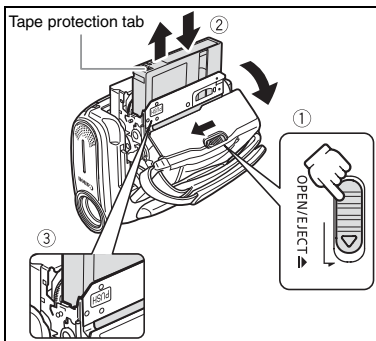

- Do not interfere with the cassette compartment while it is opening or closing automatically, or attempt to close the cover before the cassette compartment has fully retracted.
- Be careful not to get your fingers caught in the cassette compartment cover.



If the camcorder is connected to a power source, cassettes can be loaded/unloaded even if the **POWER** switch is set to **OFF**.

Preparing the Camcorder

Adjusting the Viewfinder (Dioptric Adjustment)

1. Turn on the camcorder and keep the LCD panel closed.
2. Adjust the dioptric adjustment lever.

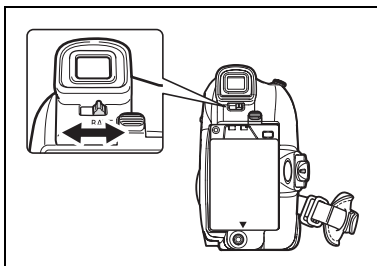

Fastening the Grip Belt

Adjust the grip belt so that you can reach the zoom lever with your index finger, and the start/stop button with your thumb.

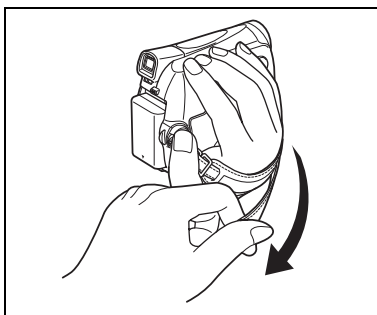

Attaching the Shoulder Strap

MV890 The optional shoulder strap is sold separately.

Pass the ends through the strap mount and adjust the length of the strap.

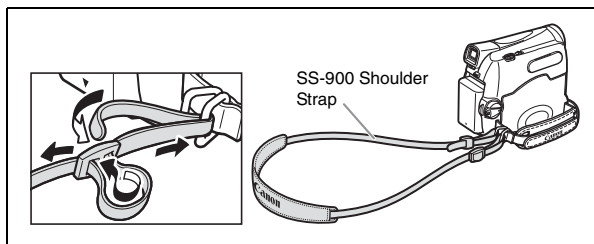

Adjusting the LCD Screen

Rotating the LCD Screen

Open the LCD panel 90 degrees.

- You can rotate the panel by 90 degrees outward.
- You can rotate the panel by 180 degrees inward.

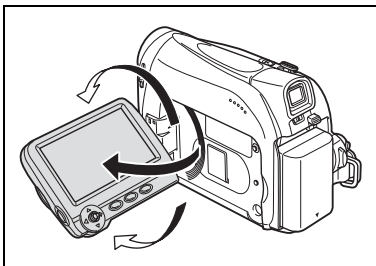

LCD Backlight

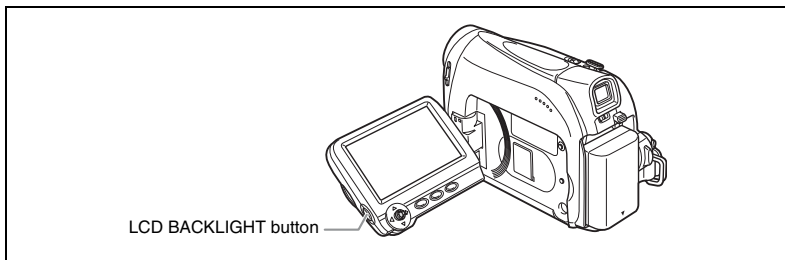

You can switch the brightness of the LCD screen between normal and bright by pressing the LCD BACKLIGHT button. This is useful for outdoor recordings.

Press the LCD BACKLIGHT button.



- This setting does not affect the brightness of the recording or the viewfinder screen.
- When using a battery pack, the camcorder retains the setting even if you change the position of the **POWER** switch.
- The battery usage time shortens when the LCD screen is set brighter (12).

Setting the Time Zone, Date and Time

Set the time zone, date and time when you first start using your camcorder, or when you have replaced the backup battery.

Setting the Time Zone/Daylight Saving Time

CAMERA 

PLAY 

MENU
 33

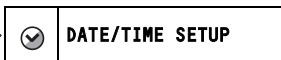

1. Press the FUNC. button to open the FUNC. menu.

The FUNC. menu will open. Continue the procedure with the joystick to open the setup menus.

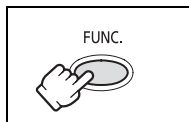

2. With the joystick select (\blacktriangle / \blacktriangledown) the icon and press ().

3. Select (\blacktriangle / \blacktriangledown) the [DATE/TIME SETUP] menu and press (). Then, select (\blacktriangle / \blacktriangledown) the [T.ZONE/DST] option and press ().

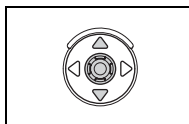

The time zone setting appears (see table on the next page). The default setting is Paris or Singapore depending on the region.

4. Select (\blacktriangle / \blacktriangledown) your time zone and press ().

To adjust for daylight saving time, select the time zone with the “” next to the area.

Setting the Date and Time

CAMERA 

PLAY 

MENU
 33

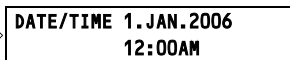
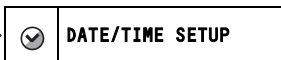

5. Select (\blacktriangle / \blacktriangledown) the [DATE/TIME] option and press ().

A selection frame will be displayed around the date and the selection arrows around the day will flash.

6. With the joystick change (\blacktriangle / \blacktriangledown) the day as required and move (\blacktriangleright) to the next field.

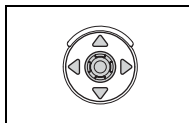

- The selection arrows will flash around the next field of the date/time.

- Set the month, year, hours and minutes in the same way.

- If you do not need to change all settings, you can use the joystick to move (\blacktriangleleft / \blacktriangleright) to the specific setting you want to change.

7. Press () to start the clock.

8. Press the FUNC. button to close the menu.

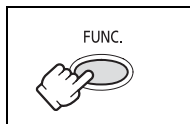

Time Zones and Difference from GMT/UTC.

London	GMT/UTC	Wellington (WELLINGTN)	+12
Paris	+1	Samoa	-11
Cairo	+2	Honolulu	-10
Moscow	+3	Anchorage	-9
Dubai	+4	Los Angeles (L.A.)	-8
Karachi	+5	Denver	-7
Dacca	+6	Chicago	-6
Bankok	+7	New York	-5
Singapore	+8	Caracas	-4
Tokyo	+9	Rio de Janeiro (RIO)	-3
Sydney	+10	Fernando de Noronha (FERNANDO)	-2
Solomon	+11	Azores	-1



Once you have set time zone, date and time, you do not need to reset the clock each time you travel to another time zone. Just set the time zone to the one of your destination, and the camcorder automatically adjusts the clock.

Recording Movies on a Tape

Before You Begin Recording

Make a test recording first to check if the camcorder operates correctly. If necessary, clean the video heads (📖 72).

Recording

1. Open the lens cover (move the lens cover switch down to ☺).

2. Set the camcorder to **CAMERA** mode.

Set the **POWER** switch to **CAMERA**.

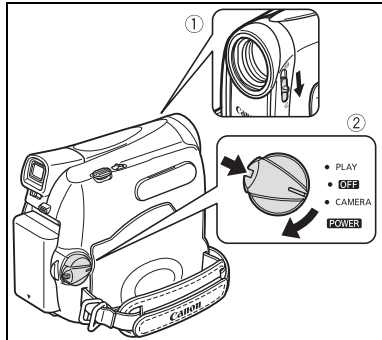

3. Open the LCD panel.

4. Press the start/stop button to begin recording.

Press the start/stop button again to pause the recording.

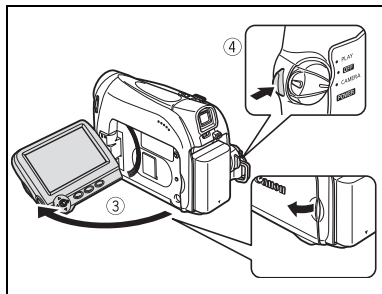

When You Have Finished Recording

1. Turn the **POWER** switch to **OFF**.

2. Close the LCD panel.

3. Close the lens cover (move the lens cover switch to ☹).

4. Unload the cassette.

5. Disconnect the power source.

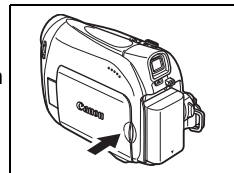



- About the LCD and viewfinder screen: The screens are produced with extremely high-precision manufacturing techniques, with more than 99.99% of the pixels operating to specification. Less than 0.01% of the pixels may occasionally misfire or appear as black or green dots. This has no effect on the recorded image and does not constitute a malfunction.
- When powered by a battery pack, the camcorder shuts off to save power if left without any operation for 5 minutes. Approximately 30 seconds before the camcorder shuts off the message “⚠ AUTO POWER OFF” will appear. To continue recording, turn the **POWER** switch to **OFF** and then back to **CAMERA**.
- Wait until the tape counter stops completely before you start recording.
- When you do not remove the cassette, you can record the next scene without producing any noise or blank sections between the recordings even if you turn the camcorder off.
- Bright light may make it difficult to use the LCD screen. In such case, use the viewfinder instead.
- When recording near loud sounds (such as fireworks, drums or concerts), sound may become distorted or may be recorded not in the actual sound level. This is not a malfunction.

Allowing the Subject to Monitor the LCD Screen

You can rotate the LCD panel so that the screen faces in the same direction as the lens. The viewfinder switches on allowing you to use the viewfinder while the subject can monitor the screen.

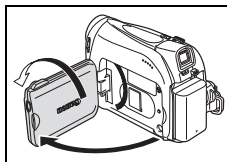

Displaying the Level Marker

Use the level marker as a horizontal guideline to frame subjects more accurately.

CAMERA ·

PLAY ·

MENU
(33)

DISPLAY SETUP/



LEVEL MARKER OFF

1. Press the **FUNC.** button to open the **FUNC.** menu.
2. With the joystick select (**▲▼**) the icon and press ().
3. Select (**▲▼**) the [DISPLAY SETUP/] menu and press (). Then, select (**▲▼**) the [LEVEL MARKER] option and press ().
4. Set it to [ON] and press () to save the changes.
5. Press the **FUNC.** button to close the menu.

The level marker will appear.

Reviewing and Searching when Recording

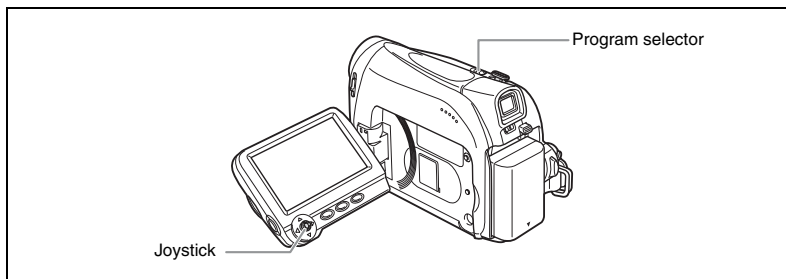



CAMERA 

PLAY 

Record Review

In record pause mode, this function allows you to review the last few seconds of your recording to check if it has been recorded properly.



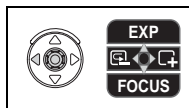
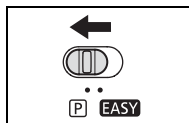

1. Set the program selector to **P**.
2. If the joystick guide does not appear on screen, press  to display it.
3. Push the joystick () momentarily towards  and release it.

The camcorder rewinds the tape, plays back the last few seconds, and returns to record pause mode.



Record Search

In record pause mode, this function allows you to play back the tape (forward or reverse) to locate the point where you wish to begin recording.

1. Set the program selector to **P**.
2. If the joystick guide does not appear on screen, press  to display it.
3. Hold the joystick pushed () towards  to search back towards the beginning of the recording or pushed () towards  to search forward towards the end of the recording.

- Release the joystick at the point where you wish to begin recording.
- The camcorder returns to record pause mode.

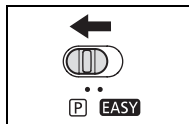



When the camcorder shuts off automatically, the record review and record search functions will not work. To resume normal operation turn the **POWER** switch to **OFF** and then back to **CAMERA**.

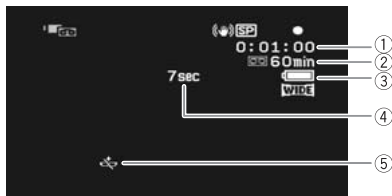

Screen Displays during Recording



① Time Code

Indicates the recording time in hours, minutes and seconds.

② Remaining tape



Indicates the remaining time of the tape in minutes. “” moves during recording. “END” flashes when the tape reaches the end.

- When the time left is less than 15 seconds, the remaining tape time may not appear.
- Depending on the type of the tape, the indication may not be displayed correctly.

③ Remaining battery charge

The battery symbol indicates the charge status of the battery pack.



- “” starts flashing in red when the battery pack is empty.
- When you attach an empty battery pack, the power may turn off without displaying “”.
- The actual battery charge may not be indicated accurately depending on the conditions under which the battery pack and the camcorder are used.

④ Recording reminder

The camcorder counts from 1 to 10 seconds when you start recording. This is helpful to avoid scenes that are too short.

⑤ When “” flashes

“” flashes in red when the lithium button battery is not installed, or when it needs replacing.

Zooming

The camcorder is equipped with optical zoom and digital zoom.

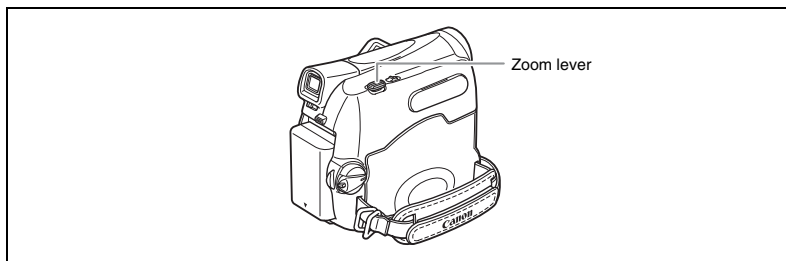
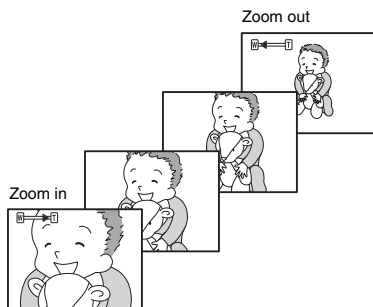

Optical Zoom

MV920 / MV901 / MV900	MV890
25x optical zoom	22x optical zoom

CAMERA · 

PLAY · 

Move the zoom lever toward W to zoom out (wide-angle). Move it toward T to zoom in (telephoto).

You can also change the zoom speed ( 24).

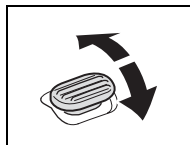

- Keep at least 1 m to the subject. At wide-angle, you can focus on a subject as close as 1 cm.
- The zoom speed is slightly faster in record pause mode.

Digital Zoom

When the digital zoom is activated, the camcorder automatically switches between optical and digital zoom. With digital zoom, image resolution becomes lower the more you zoom in.

MV920 / MV901 / MV900	MV890
100x/800x digital zoom	88x/700x digital zoom

CAMERA 

PLAY 

MENU
 33



CAMERA SETUP



D. ZOOM OFF

1. Press the FUNC. button to open the FUNC. menu.

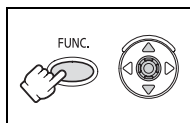

2. With the joystick select () the  icon and press ().

3. Select () the [CAMERA SETUP] menu and press (). Then, select () the [D.ZOOM] option and press ().

4. Select either [100x] or [800x] (**MV920 / MV901 / MV900**) or [88x] or [700x] (**MV890**) and press () to save the changes.

5. Press the FUNC. button to close the menu.







- Digital zoom cannot be used in the  Night recording program.
- A zoom indicator appears for 4 seconds. It extends in light blue when the digital zoom is set to 100x (**MV920 / MV901 / MV900**) or 88x (**MV890**), and extends further in dark blue when set to 800x (**MV920 / MV901 / MV900**) or 700x (**MV890**).

Selecting the Zoom Speed

You can set the zoom speed to variable or to one of 3 levels of fixed zoom speeds. When set to [VARIABLE], the zoom speed depends on how you activate the zoom lever. Press softly for a slower zoom or press more strongly for a faster zoom.



1. Press the **FUNC.** button to open the **FUNC.** menu.
2. With the joystick select (**▲▼**) the  icon and press (.
3. Select (**▲▼**) the **[CAMERA SETUP]** menu and press (). Then, select (**▲▼**) the **[ZOOM SPEED]** option and press (.
4. Select a setting option and press ( to save the changes.
5. Press the **FUNC.** button to close the menu.

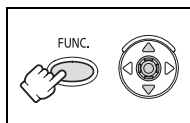

 The fastest zoom speed can be achieved with the [VARIABLE] setting. Among the fixed zoom speeds [SPEED 3] is the fastest, and [SPEED 1] the slowest.

Tips for Making Better Videos

Holding the Camcorder

For maximum stability, grip the camcorder in your right hand and keep your right elbow pressed against your body. If necessary, support the camcorder with your left hand. Be careful that your fingers do not touch the microphone or lens.



For More Stability

Lean against a wall



Put the camcorder on a table



Kneel on one knee



Use a tripod



Lie on your elbow

Lighting

When recording outdoors, we recommend recording with the sun at your back.



- When using a tripod, do not leave the viewfinder exposed to direct sunlight as it may melt (due to concentration of the light by the lens).
- Do not use tripods with fastening screws longer than 5.5 mm as it may damage the camcorder. The camcorder cannot be mounted on tripods with fixed (non-retractable) camera positioning pins.

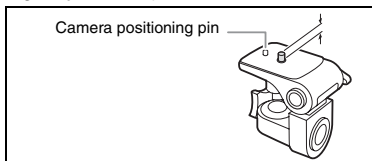

Playing Back a Tape

If the playback picture is distorted, clean the video heads using a Canon Head Cleaning Cassette or a commercially available digital video head-cleaning cassette (□ 72).

1. Set the camcorder to **PLAY** mode.

Set the **POWER** switch to PLAY.

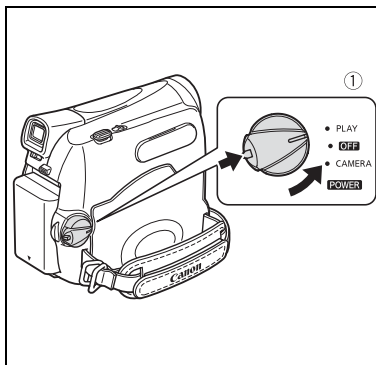

2. Open the LCD panel.

You can also close the LCD panel with the screen facing out.

3. If the joystick guide does not appear on screen, press (⊕) to display it.

4. Push the joystick (◀) towards ◀◀ to rewind the tape.

5. Push the joystick (▲) towards ▶/|| to play back the tape.

Push (▲) again to pause the playback.

6. Push the joystick (▼) towards ■ to stop the playback.

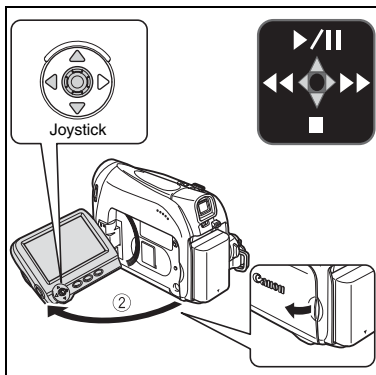

○ To use the viewfinder, close the LCD panel.

○ About the screen display: During playback, the time code gives the hours, minutes, seconds and frames. The remaining tape time may not appear when the time left is less than 15 seconds.

Special Playback Modes

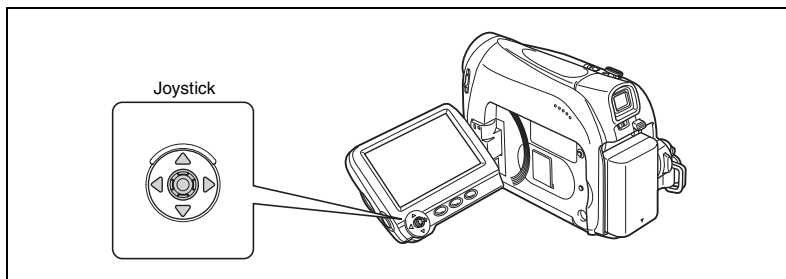

▶/|| (Playback Pause)

During normal playback, push the joystick (▲) towards ▶/||.

▶▶ (Fast Forward Playback) / ◀◀ (Rewind Playback)

Plays back the tape at 11.5 times normal speed (forward or reverse). During normal playback, hold the joystick pushed (▶) towards ▶▶ or pushed (◀) towards ◀◀. Release the joystick to return to normal playback.



- There is no sound during special playback.
- The picture may become distorted during some special playback modes.
- The camcorder stops the tape automatically after 5 minutes in playback pause to protect the tape and video heads.

Adjusting the Volume

When you use the LCD screen for playback, the camcorder plays back the sound using the built-in speaker. The sound will be muted when the LCD panel is closed.

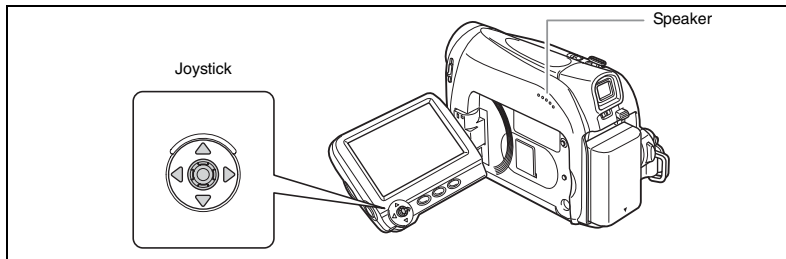

MENU
(33)

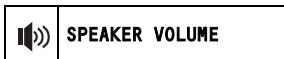

1. Press the FUNC. button to open the FUNC. menu.

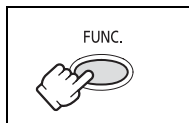

2. With the joystick select () the speaker volume icon.

3. Adjust () the volume as required.

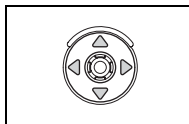

4. Press the FUNC. button to save the setting and close the menu.

If you turn off the volume completely the volume display will change to "".

Playing Back on a TV Screen

TVs with SCART Terminal

Refer also to the TV or VCR instruction manual.

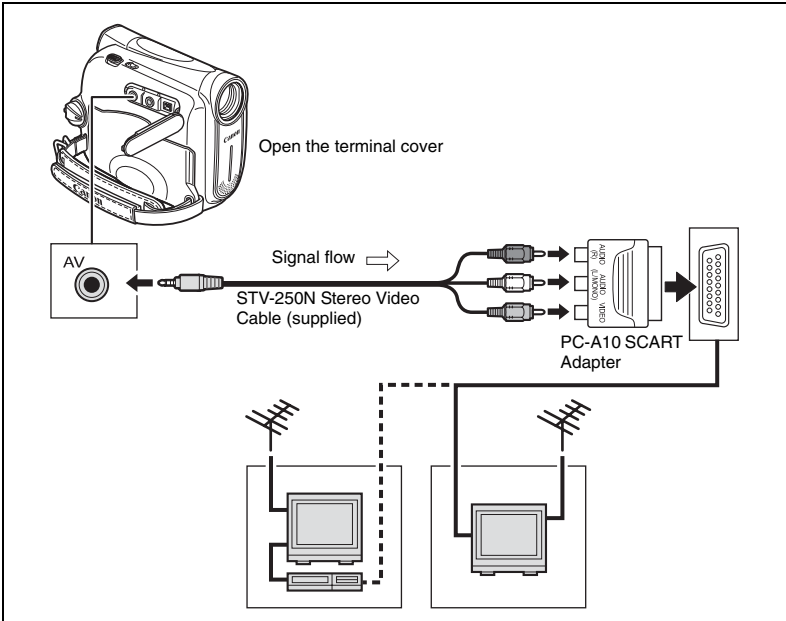

1. Turn off all the devices before starting the connections.
2. Connect the PC-A10 SCART Adapter to the TV or VCR's SCART terminal.
3. Connect the STV-250N Stereo Video Cable to the camcorder's AV terminal and the audio terminals on the SCART Adapter.

Connect the white plug to the white AUDIO terminal L (left), and the red plug to the red AUDIO terminal R (right) and the yellow plug to the yellow VIDEO terminal.

4. If connecting to a TV, set the input selector to VIDEO. If connecting to a VCR, set the input selector to LINE.

TVs with Audio/Video Terminals

Refer also to the TV or VCR instruction manual.

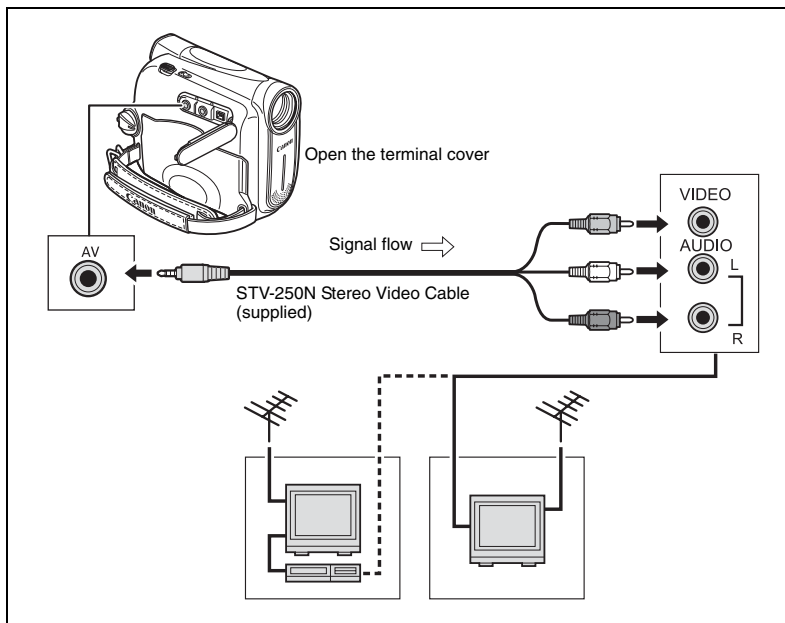

1. Turn off all the devices before starting the connections.

2. Connect the STV-250N Stereo Video Cable to the camcorder's AV terminal and the audio/video terminals on the TV/VCR.

Connect the white plug to the white audio terminal L (left), the red plug to the red audio terminal R (right) and the yellow plug to the yellow video terminal VIDEO.

3. If connecting to a TV, set the input selector to VIDEO. If connecting to a VCR, set the input selector to LINE.



We recommend powering the camcorder from a household power source.

Selecting the Type of TV

During playback set the [TV TYPE] option according to the TV set to which you connect the camcorder.

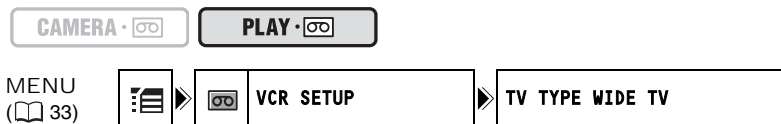

1. Press the FUNC. button to open the FUNC. menu.
2. With the joystick select () the icon and press ().
3. Select () the [VCR SETUP] menu and press (). Then, select () the [TV TYPE] option and press ().
4. Select a setting option and press () to save the changes.
 - WIDE TV: TV sets with 16:9 aspect ratio.
 - NORMAL TV: TV sets with 4:3 aspect ratio
5. Press the FUNC. button to close the menu.

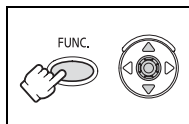



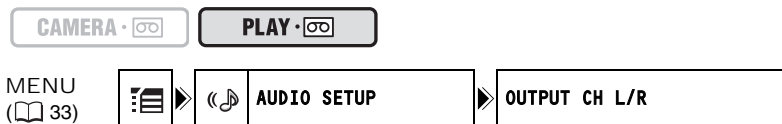

- Playing back recordings made in the widescreen mode on a normal TV: If the TV type is set to [NORMAL TV] the recording will be played back in “letterbox” display. If the TV type is set to [WIDE TV] the image will appear horizontally squeezed.
- If you connect the camcorder to a TV with Video ID-1 system, recordings made in the widescreen mode will be automatically played back in widescreen mode.
- When the TV type is set to [NORMAL TV] the digital effects are not available in **PLAY** mode.

Selecting the Audio Output Channel

You can select the output channels when playing back a tape with audio recorded on two channels.



1. Press the **FUNC.** button to open the **FUNC.** menu.
2. With the joystick select (**▲▼**) the  icon and press ().
3. Select (**▲▼**) the **[AUDIO SETUP]** menu and press (). Then, select (**▲▼**) the **[OUTPUT CH]** option and press ().
4. Select (**▲▼**) a setting option and press () to save the changes.
 - L/R: Stereo: L+R channels, Bilingual: Main+Sub.
 - L/L: Stereo: L channel, Bilingual: Main.
 - R/R: Stereo: R channel, Bilingual: Sub.
5. Press the **FUNC.** button to close the menu.

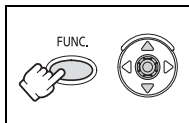

The setting resets to the [L/R] setting when you turn the camcorder off.

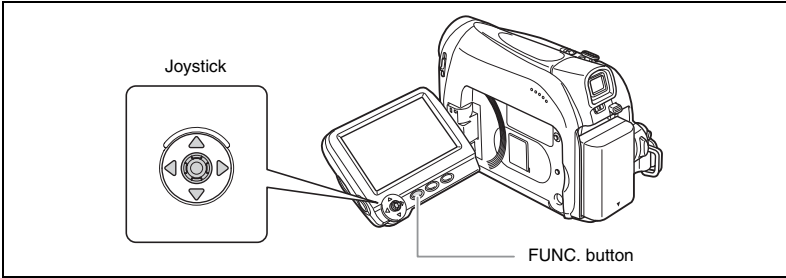

Menus and Settings

The camcorder's functions and settings are controlled from a series of menus that appear when you press the FUNC. button. Most basic functions appear on the first menu screen - the FUNC. menu. For more advanced settings you have to open the setup menus by selecting the  [MENU] option from the FUNC. menu.



Selecting Menus and Settings

FUNC. menu:



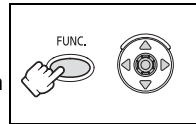





1. Press the FUNC. button to open the FUNC. menu.
2. With the joystick select () the icon of the function you want to change.
3. Select () a setting option from the bottom bar.



With some settings, you will need to press () or make further selections with the joystick. In such cases, a joystick icon (next to the bottom bar) or small arrows (around the setting option) will be displayed as an additional operation guide.

4. Press the FUNC. button to save the setting and close the menu.

Setup menus:

1. Press the FUNC. button to open the FUNC. menu.
2. With the joystick select () the  icon and press ().
3. Select () a setup menu and press ().
4. Select () a menu item and press ().
5. Select () a setting option and press () to save the changes.
6. Press the FUNC. button to close the menu.





























- Pressing the FUNC. button at any time closes the menu.
- Items that are not available appear grayed out.
- The menu will not appear when you press the FUNC. button while recording movies.
- You can open the menu directly on the setup menu screen by holding the FUNC. button pressed for more than 2 seconds.









Menu and Default Settings

Default settings are shown in boldface.

CAMERA 

* The item will not appear in **EASY** mode.

Submenu	Menu Item	Setting Options	
FUNC. menu	Recording Programs*	 PROGRAM AE,  PORTRAIT,  SPORTS,  NIGHT,  SNOW,  BEACH,  SUNSET,  SPOTLIGHT,  FIREWORKS	36
	White Balance	 AUTO,  DAYLIGHT,  TUNGSTEN,  SET	43
	Image Effect	 IMAGE EFFECT OFF,  VIVID,  NEUTRAL,  SOFT SKIN DETAIL	44
	Self Timer	 SELF TIMER OFF,  SELF TIMER ON	47
	Digital Effects	 D.EFFECT OFF,  FADER,  E.EFFECT	51
CAMERA SETUP	SHUTTR SPEED*	AUTO , 1/50, 1/120, 1/250, 1/500, 1/1000, 1/2000	45
	A.SL SHUTTER	ON , OFF	46
	D.ZOOM	MV920 / MV901 / MV900 MV890	23
		OFF, 100x, 800x	OFF, 88x, 700x
	ZOOM SPEED	VARIABLE , SPEED 3, SPEED 2, SPEED 1	24
IMG STAB*	ON , OFF	61	
VCR SETUP	REC MODE	STD PLAY , LONG PLAY	48
AUDIO SETUP	WIND SCREEN*	AUTO , OFF 	49
	AUDIO MODE	16bit, 12bit	49
DISPLAY SETUP/ 	BRIGHTNESS		60
	TV SCREEN	ON , OFF	68
	LEVEL MARKER	ON , OFF	19
	LANGUAGE	See list of languages.	59
	DEMO MODE	ON , OFF	62
SYSTEM SETUP	BEEP	HIGH VOLUME , LOW VOLUME, OFF	60
	START-UP IMG	ON , OFF	61
	POWER SAVE	ON , OFF	19
DATE/TIME SETUP	T.ZONE/DST	See list of time zones.	16
	DATE/TIME	-	16
	DATE FORMAT	Y.M.D : 2006.1.1 AM12:00 M.D, Y : JAN. 1, 2006 12:00AM D.M.Y : 1. JAN. 2006 12:00AM	59

Submenu	Menu Item	Setting Options	
FUNC. menu	Speaker Volume		28
	Recording Pause	-	65
	End Search	-	57
	Digital Effects	 D.EFFECT OFF ,  FADER,  EFFECT	51
VCR SETUP	REC MODE	STD PLAY, LONG PLAY	48
	TV TYPE	NORMAL TV, WIDE TV	31
AUDIO SETUP	OUTPUT CH	L/R, L/L, R/R	32
	12bit AUDIO	STEREO1, STEREO2, MIX/FIXED, MIX/VAR.	58
	MIX BALANCE	ST-1  ST-2	58
	AUDIO MODE	16bit, 12bit	49
DISPLAY SETUP/ 	BRIGHTNESS		60
	TV SCREEN	ON, OFF	68
	DISPLAYS	ON, OFF <PLAYBK>	68
	6SEC.DATE	ON, OFF	56
	DATA CODE	DATE, TIME, DATE & TIME	56
	LANGUAGE	See list of languages.	59
SYSTEM SETUP	BEEP	HIGH VOLUME, LOW VOLUME, OFF	60
	START-UP IMG	ON, OFF	61
DATE/TIME SETUP	T.ZONE/DST	See list of time zones.	16
	DATE/TIME	-	16
	DATE FORMAT	Y.M.D : 2006.1.1 AM12:00 M.D, Y : JAN. 1, 2006 12:00AM D.M.Y : 1. JAN. 2006 12:00AM	59

Using the Recording Programs

EASY Easy Recording Program

The camcorder adjusts focus, exposure and other settings automatically, allowing you to just point and shoot.



P Recording Programs

P Program AE

The camcorder adjusts focus, exposure and other settings automatically. However, you have the option of adjusting the settings manually.



Portrait

Use this mode to give accent to your subject by blurring the background or foreground. The blur effect increases the more you zoom to telephoto.



Sports

Use this mode to record sports scenes (such as tennis or golf) or moving objects (such as roller coasters).



Night

Use this mode to record in dimly lit places.



Snow

Use this mode to record in bright ski resorts. It prevents the subject from being underexposed.



Beach

Use this mode to record on a sunny beach. It prevents the subject from being underexposed.



E

Sunset

Use this mode to record sunsets in vibrant colors.



Spotlight

Use this mode to record spotlight scenes.



Fireworks

Use this mode to record fireworks.



Advanced Functions
Recording

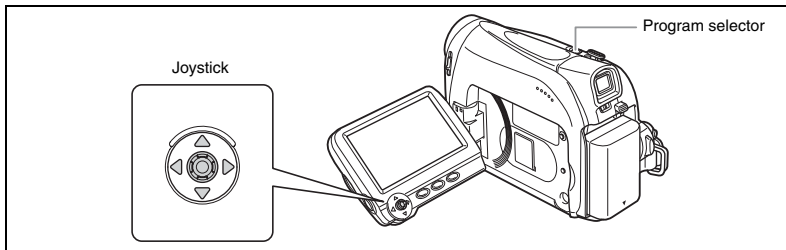

Availability of Functions in Each Mode:

Program Selector	EASY	P											
Recording Program		P											
Image Stabilizer	×(on)	○											
Focus	×(A)	○											
White Balance	×(A)	○	×										
Wind Screen	×(A)	○											
Shutter Speed	×(A)	○	× (A)										
Exposure Adjustment	×(A)	○										×	
Digital Effects	×	○											

○: Available ×: Not available A: Auto setting

Selecting the Easy Recording Program

CAMERA ·

PLAY ·

Set the program selector to **EASY**.

“” appears.

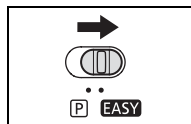

Selecting a Recording Program

CAMERA · 

PLAY · 

MENU
( 33)



PROGRAM AE

1. Set the program selector to .

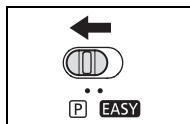

2. Press the FUNC. button to open the FUNC. menu.

3. With the joystick select () the recording programs icon.

4. Select () the recording program from the options on the bottom bar.

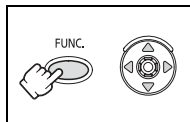

5. Press the FUNC. button to save the setting and close the menu.

The symbol of the recording program selected appears.



- Do not change the recording program while recording as the brightness of the image may change abruptly.
- Portrait/Sports mode:
The picture may not appear smooth when played back.
- Snow/Beach mode:
 - The subject may become overexposed in dark surroundings. Check the image on the screen.
 - The picture may not appear smooth when played back.
- Night mode:
 - Moving subjects may leave a trailing afterimage.
 - Picture quality may not be as good as in other modes.
 - White points may appear on the screen.
 - Autofocus may not work as well as in other modes. In such case, adjust the focus manually.
 - The digital zoom cannot be used with this recording program.
- Fireworks mode:
To avoid camcorder shake, we recommend using a tripod.

Adjusting the Exposure Manually

Adjust the exposure when a backlit subject becomes underexposed, or overexposed due to bright light.

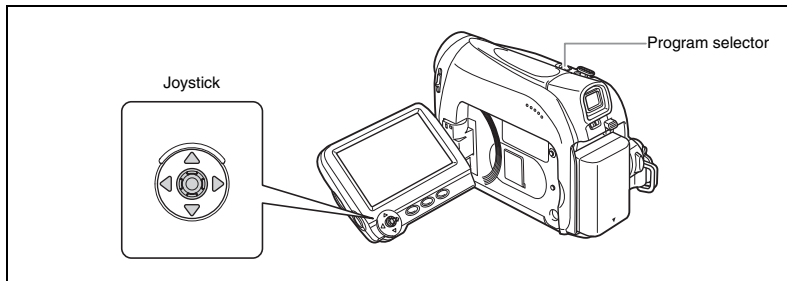



CAMERA 

PLAY 

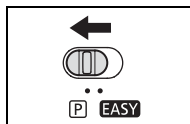



1. Set the program selector to **P**.

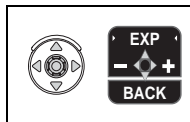

2. If the joystick guide does not appear on screen, press  to display it.
3. Push the joystick () towards [EXP] to enter the exposure lock mode.



[EXP] on the joystick guide will be displayed in light blue and the exposure adjustment indicator and the neutral value "±0" appear on the screen.

4. **Adjust** () the brightness of the image as necessary.
To return to the automatic exposure, push the joystick () towards [EXP] once more. The exposure adjustment indicator will disappear and [EXP] will turn white again.
5. **Push the joystick** () towards [BACK] to save the exposure setting.
 - When you operate the zoom during exposure lock, the brightness of the image may change.
 - The adjustment range depends on the brightness at the time you locked the exposure.
6. **If necessary, press** () again to hide the joystick guide.



The manual exposure setting will reset to auto exposure when you turn the camcorder off or change the recording program.

Adjusting the Focus Manually

Autofocus may not work well on the following subjects. In such case, focus manually.

Reflective surfaces



Subjects with low contrast or without vertical lines



Fast Moving Subjects



Through dirty or wet windows



Night Scenes

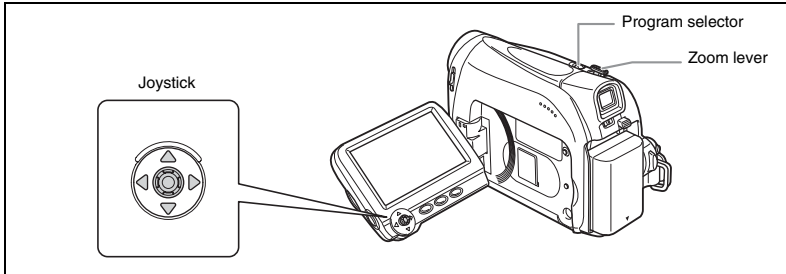

CAMERA ·

PLAY ·

1. Set the program selector to **P**.



2. **Adjust the zoom.**

When you operate the zoom after adjusting the focus, the subject may not stay in focus. Adjust the zoom before the focus.

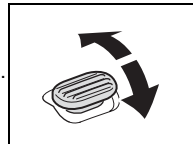

3. If the joystick guide does not appear on screen, press to display it.



4. Push the joystick () towards **[FOCUS]** to activate the manual focus.

[FOCUS] on the joystick guide will be displayed in light blue and "MF" appears on the screen.

5. **Adjust () the focus as necessary.**

- Push the joystick () towards for a farther focal distance or push it () towards for a closer focal distance.

- To return to autofocus, push the joystick (▼) towards [FOCUS] once more. “MF” will disappear and [FOCUS] will turn white again.

6. Push the joystick (▲) towards [BACK] to save the focus adjustment.

7. If necessary, press (⊗) again to hide the joystick guide.



The manual focus will reset to autofocus when you set the program selector to **EASY**.

Infinity Focus

Use this function when you wish to focus on faraway subjects such as mountains or fireworks.

1. In the manual focus mode press (⊗) to display the joystick guide.

2. Keep the joystick pushed (▼) towards [FOCUS] for more than 2 seconds.

- At first, “MF” will appear on the screen and then it will be replaced by the “∞” symbol.
- In the infinity focus mode: If you operate the zoom or the joystick (◀▶) or if you turn the camcorder off, the infinity focus will be canceled and the camcorder will return to manual focus.

3. Push the joystick (▲) towards [BACK] to save the focus adjustment.

4. If necessary, press (⊗) again to hide the joystick guide.

Setting the White Balance

You can use the preset modes to reproduce colors more accurately, or set a custom white balance to obtain the optimal setting.

AWB AUTO	Settings are automatically set by the camcorder.
☀ DAYLIGHT	For recording outdoors on a bright day.
☀ TUNGSTEN	For recording under tungsten and tungsten type (3-wavelength) fluorescent lighting.
📷 SET	Use the custom white balance setting to make white subjects appear white under colored lighting.

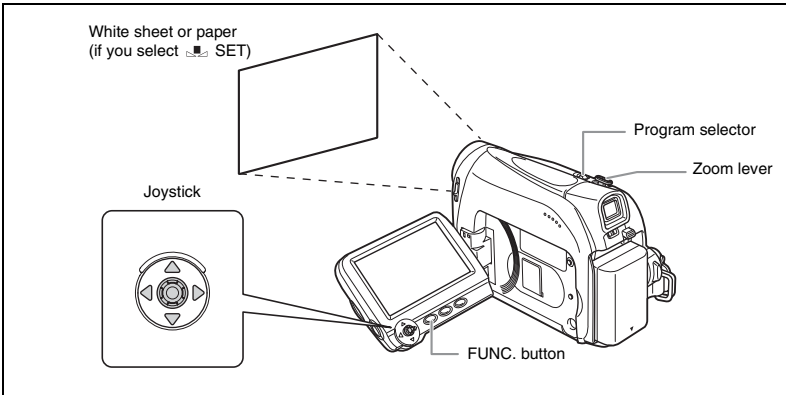

MENU
(📖 33)

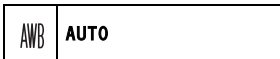

1. Set the program selector to [P].
2. Press the FUNC. button to open the FUNC. menu.
3. With the joystick select (▲▼) the white balance icon.
4. Select (◀▶) the white balance setting from the options on the bottom bar.

If you select a white balance setting other than [SET], continue to directly to step 6.

To set the custom white balance when you select [SET]:

5. Point the camcorder at a white object, zoom in until it fills the whole screen and press (⊕).
 - Keep the camcorder zoomed in at the white object until step 6 is completed.
 - The "[SET]" icon flashes and stops flashing when the adjustment is completed.
6. Press the FUNC. button to save the setting and close the menu.



- Use the auto setting for normal outdoor scenes.
- When the program selector is set to **EASY**, the white balance is preset to [AUTO].
- The camcorder retains the custom white balance setting even if you turn it off.
- When you have set the custom white balance:
 - Depending on the light source, " " may keep flashing. The result will still be better than with the auto setting.
 - Reset the white balance when the lighting condition changes.
 - Turn off the digital zoom.
- Custom white balance may provide better results in the following cases:
 - Changing lighting conditions
 - Close-ups
 - Subjects in a single color (sky, sea or forest)
 - Under mercury lamps or certain types of fluorescent lights

Selecting an Image Effect

You can record with different color saturation and contrast effects.

IMAGE EFFECT OFF	Records with no image enhancing effects.
VIVID	Emphasizes the contrast and color saturation.
NEUTRAL	Tones down the contrast and color saturation.
SOFT SKIN DETAIL	Softens the details in the skin tone area for a more complimentary appearance.

CAMERA

PLAY

MENU
(33)



IMAGE EFFECT OFF

1. Press the **FUNC.** button to open the **FUNC.** menu.
2. With the joystick select (**▲▼**) the image effects icon.
3. Select (**◀▶**) the image effect from the options on the bottom bar.
4. Press the **FUNC.** button to save the setting and close the menu.



- The image effects cannot be used when the program selector is set to **EASY**.
- [SOFT SKIN DETAIL]: To obtain the best effect, use this function when recording a person in close-up. Note that areas similar to the skin color may lack in detail.

Setting the Shutter Speed

You can adjust the shutter speed manually to make stable shots of fast moving subjects.
Available shutter speed settings: AUTO, 1/50, 1/120, 1/250, 1/500, 1/1000, 1/2000



1. Set the program selector to **P**.
2. Press the **FUNC.** button to open the **FUNC.** menu.
3. With the joystick select (**▲▼**) the recording program icon and select (**◀▶**) the **P** [PROGRAM AE] program.
4. With the joystick select (**▲▼**) the **☰** icon and press (**⊗**).
5. Select (**▲▼**) the [CAMERA SETUP] menu and press (**⊗**). Then, select (**▲▼**) the [SHUTTR SPEED] option and press (**⊗**).
6. Select (**▲▼**) a setting option and press (**⊗**) to save the changes.
7. Press the **FUNC.** button to close the menu.











- Do not point the camcorder directly at the sun when the shutter speed is set to 1/1000 or higher.
- The image may flicker when recording with high shutter speeds.
- The shutter speed resets to [AUTO] when you set the program selector to **EASY** or when you change the recording program.
- Guidelines for Recording with High Shutter Speeds:
 - Outdoor sports such as golf or tennis: 1/2000
 - Moving objects such as cars or roller coasters: 1/1000, 1/500 or 1/250
 - Indoor sports such as basketball: 1/120

Auto Slow Shutter

In the Easy Recording mode or when the shutter speed is set to [AUTO] in the  Program AE recording program, the camcorder uses shutter speeds down to 1/25. This allows you to obtain a brighter recording in places with insufficient lighting. However, you can set the camcorder not to use a slow shutter speed.



1. Open the FUNC. menu, select () the  icon and press ().
2. Select () the [CAMERA SETUP] menu and press (). Then, select () the [A.SL SHUTTER] option and press ().
3. Set () it to [OFF] and press () to save the changes, then close the menu.



When set to [ON], moving subjects may leave a trailing afterimage.

Using the Self-Timer

E

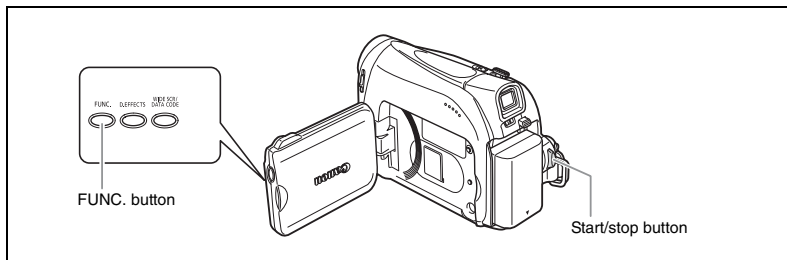

CAMERA · 

PLAY · 

MENU
( 33)



SELF TIMER OFF

1. Open the **FUNC.** menu and select (**▲▼**) the self timer icon.
2. Set (**◀▶**) it to [**SELF TIMER ON**] and close the menu.
3. Press the start/stop button.

The camcorder starts recording after a 10-second countdown. The countdown appears on the screen.



- To cancel the self timer, select (**◀▶**) [**SELF TIMER OFF**] in step 2 above. Once the countdown has begun, you can also press the start/stop button to cancel the self-timer.
- The self-timer will be canceled when you turn off the camcorder.

Advanced Functions
Recording

Changing the Recording Mode (SP/LP)

You can choose between SP (standard play) and LP (long play). LP extends the tape usage by 1.5 times.

CAMERA 

PLAY 





MENU
( 33)



VCR SETUP



REC MODE STD PLAY

1. Open the FUNC. menu, select (**▲▼**) the  icon and press ().
2. Select (**▲▼**) the [VCR SETUP] menu and press (). Then, select (**▲▼**) the [REC MODE] option and press ().
3. Set (**▲▼**) it to [STD PLAY] or [LONG PLAY] and press () to save the changes, then close the menu.



Depending on the nature and usage condition of the tape, picture and sound recorded in LP mode may be distorted. We recommend using the SP mode for important recordings.



- If you record in both SP and LP modes on the same tape, the playback picture may become distorted and the time code may not be written correctly.
- If you play back a tape that has been recorded in LP mode with another digital device on this camcorder, or vice versa, picture and sound may become distorted.

Changing the Audio Mode

You can record sound in two audio modes—16-bit and 12-bit. The 12-bit mode records sound on two channels (stereo 1), leaving 2 channels free (stereo 2) for adding new sound later with another editing device. Select the 16-bit mode for higher sound quality.

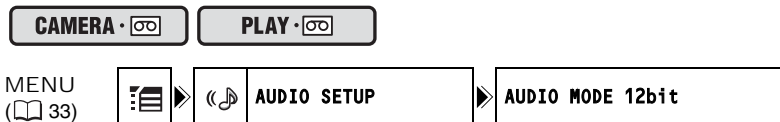

1. Open the FUNC. menu, select (▲▼) the icon and press (⊗).
2. Select (▲▼) the [AUDIO SETUP] menu and press (⊗). Then, select (▲▼) the [AUDIO MODE] option and press (⊗).
3. Set (▲▼) it to [16bit] or [12bit] and press (⊗) to save the changes, then close the menu.

The selected audio mode is displayed for approximately 4 seconds.

Wind Screen

The camcorder reduces the wind noise automatically (only when recording audio with the built-in microphone). However, you can turn off the wind screen when recording indoors, or when you want the microphone to be as sensitive as possible.



1. Open the FUNC. menu, select (▲▼) the icon and press (⊗).
2. Select (▲▼) the [AUDIO SETUP] menu and press (⊗). Then, select (▲▼) the [WIND SCREEN] option and press (⊗).
3. Set (▲▼) it to [OFF] and press (⊗) to save the changes, then close the menu.

“ OFF” appears when you turn the wind screen off.

Using an External Microphone

You can connect an external microphone to the MIC terminal. Use commercially available condenser microphones with their own power supply.

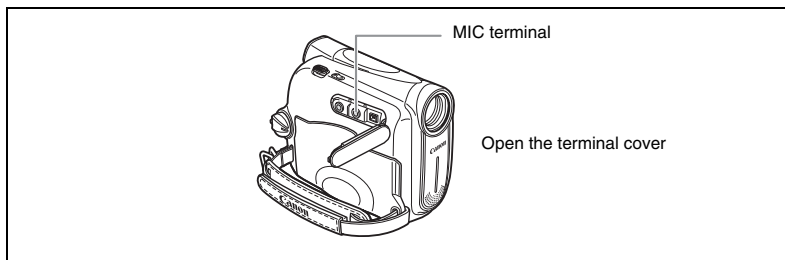





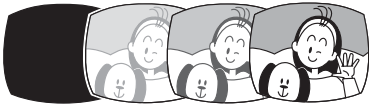

You can connect almost any stereo microphone equipped with a $\text{\O} 3.5$ mm plug but the audio level will be different than with the built-in microphone.

Using Digital Effects





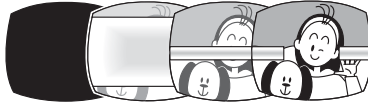
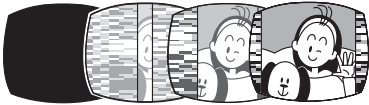



Faders (📖 52)

Begin or end scenes with a fade to or from black.

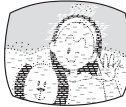

Fade Trigger (FADE-T) 	Wipe (WIPE) 
Corner Wipe (CORNER) 	Jump (JUMP) 
Flip (FLIP) 	Puzzle (PUZZLE) 
Zigzag (ZIGZAG) 	Beam (BEAM) 
Tide (TIDE) 	

Effects (📖 53)

Add flavor to your recordings.

Black and White (BLK&WHT) 	Sepia (SEPIA) 	Art (ART) 
Mosaic (MOSAIC) 	Ball (BALL) 	Cube (CUBE) 
Wave (WAVE) 	Color Mask (COLOR.) 	Mirror (MIRROR) 

Selecting a Fader

In **CAMERA**  mode, set the program selector to .

CAMERA 

PLAY  *

* Not available if the TV type is set to [NORMAL TV].

MENU
(📖 33)

 OFF

D.EFFECTS OFF

1. Open the **FUNC.** menu and select (**▲▼**) the digital effects icon.
2. Select (**◀▶**) the **[FADER]** option and press (**⊗**).
3. Select (**◀▶**) a setting option, press (**⊗**) and close the menu.

The symbol of the selected fader will appear on screen.

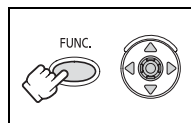

CAMERA  :

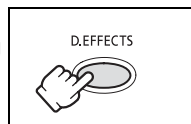

4. **Fade in:** In record pause mode, press the **D.EFFECTS** button and begin recording by pressing the start/stop button.





Fade out: During recording, press the D.EFFECTS button and pause recording by pressing the start/stop button.

The fader can be activated/deactivated by pressing the D.EFFECTS button.

PLAY  :



4. **Fade in:** In playback pause mode, press the D.EFFECTS button and begin playback by pushing the joystick () towards /III.

Fade out: During playback, press the D.EFFECTS button and pause playback by pushing the joystick () towards /III.

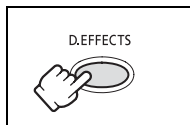
The fader can be activated/deactivated by pressing the D.EFFECTS button.



Selecting an Effect

In **CAMERA**  mode, set the program selector to .





CAMERA 

PLAY  *

* Not available if the TV type is set to [NORMAL TV].

MENU
( 33)



1. Open the FUNC. menu and select () the digital effects icon.
2. Select () the [EFFECT] option and press () .
3. Select () a setting option, press () and close the menu.

The symbol of the selected effect will appear on screen.

4. Press the D.EFFECTS button.

- The symbol of the selected effect will turn green.
- The effect can be activated/deactivated by pressing the D.EFFECTS button.

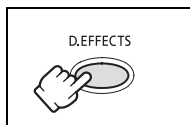
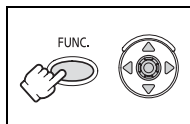

- Turn off the digital effect when you do not use it.
- The camcorder retains the setting even if you turn it off or change the recording program.
- The image quality may be slightly lower with digital effects.
- Digital effects cannot be used in the following cases:
 - When the program selector is set to **EASY** .
 - During DV dubbing.

Widescreen TV Recording (16:9)

The camcorder uses the full width of the CCD providing high-resolution 16:9 recording.

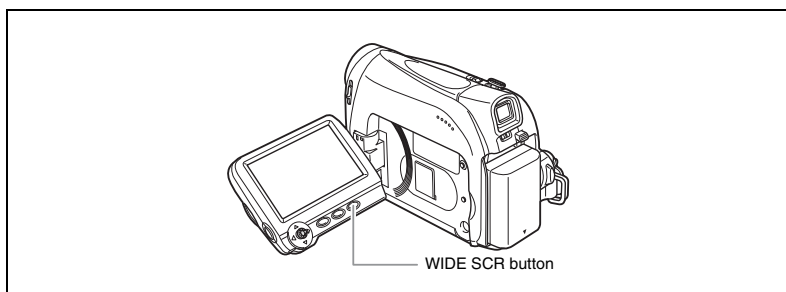

CAMERA 

PLAY 

Press the WIDE SCR button.

- “WIDE” disappears and the picture changes to 4:3 aspect ratio.
- On the LCD screen: Widescreen video will display normally; video in 4:3 aspect ratio will appear with black side bars.
- On the viewfinder screen: Widescreen video will appear in “letterbox” display; video in 4:3 aspect ratio will display normally.



Playing back recordings made in the widescreen mode on a normal TV: If the TV type is set to [NORMAL TV] the recording will be played back in “letterbox” display. If the TV type is set to [WIDE TV] the image will appear horizontally squeezed ( 31).

Magnifying the Image

The playback image can be magnified up to 5 times.

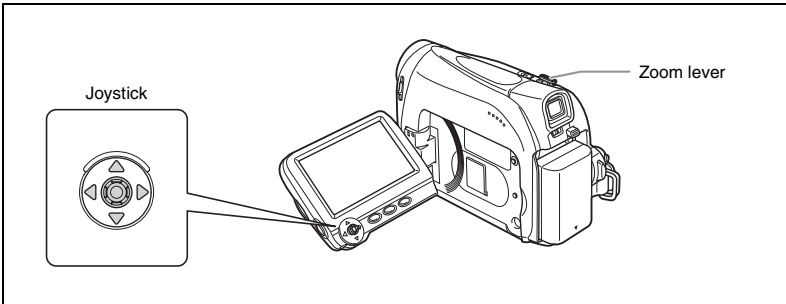

CAMERA · 

PLAY · 

1. Move the zoom lever toward T.

- The image is magnified by 2 times.
- A frame appears indicating the position of the magnified area.
- To further enlarge the image, move the zoom lever toward T.
To shrink the image below 2 times magnification, move the zoom lever toward W.

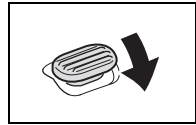

2. Select (▲▼, ◀▶) the magnified area with the joystick.

To cancel the magnification, move the zoom lever toward W until the frame disappears.

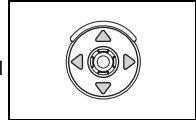

While the magnification position frame is displayed it will replace the joystick guide. Cancel the magnification to return to normal playback.

Displaying the Data Code

The camcorder maintains a data code containing the recording date and time. You can select the data code combination and display it during playback.

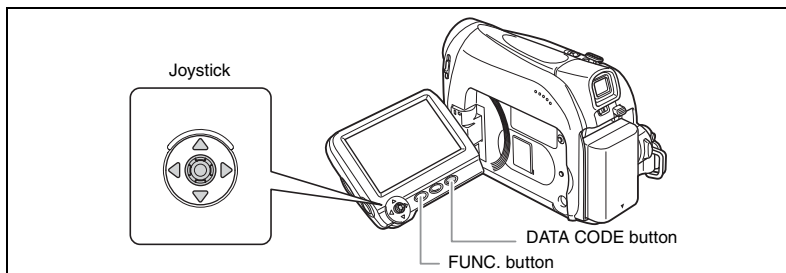

CAMERA 

PLAY 







MENU
 33



DISPLAY SETUP/ 



DATA CODE DATE & TIME

1. Open the FUNC. menu, select ($\blacktriangle/\blacktriangledown$) the  icon and press ().
2. Select ($\blacktriangle/\blacktriangledown$) the [DISPLAY SETUP/ ] menu and press (). Then, select ($\blacktriangle/\blacktriangledown$) the [DATA CODE] option and press ().
3. Select a setting option and press () to save the changes, then close the menu.
4. To display the data code during playback: Press the DATA CODE button.



The data code will not display the next time you turn on the camcorder.

Six-Second Auto Date

Date and time appear for 6 seconds when you begin playback, or to indicate that date or time zone has changed.

CAMERA 

PLAY 







MENU
 33



DISPLAY SETUP/ 



6SEC.DATE OFF

1. Open the FUNC. menu, select ($\blacktriangle/\blacktriangledown$) the  icon and press ().
2. Select ($\blacktriangle/\blacktriangledown$) the [DISPLAY SETUP/ ] menu and press (). Then, select ($\blacktriangle/\blacktriangledown$) the [6SEC.DATE] option and press ().
3. Select a setting option and press () to save the changes, then close the menu.

End Search

When you have played back a tape, you can use this function to locate the end of the last recorded scene.

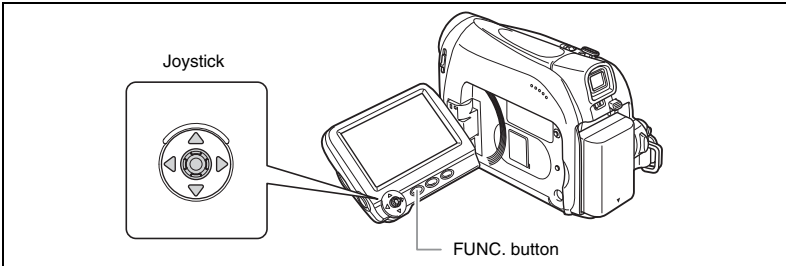

In stop mode:

1. **Open the FUNC. menu, select (▲▼) the end search icon →| and press (⊕).**
2. **Select (◀▶) [EXECUTE] and press (⊕) to start the search.**
 - "END SEARCH" appears.
 - The camcorder rewinds/fast forwards the tape, plays back the last few seconds of the recording and stops the tape.
 - Operating the joystick (▲▼, ▶◀) will cancel the search.







- End search cannot be used once you unload the cassette.
- End search may not work properly if a blank section exists on the tape.

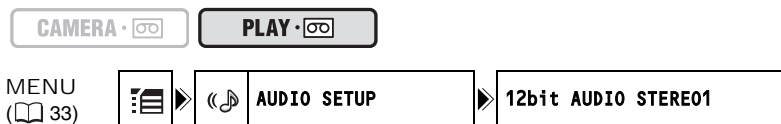

Playing Back a Tape with Added Sound

You can select to play back Stereo 1 (original sound), Stereo 2 (added sound), or adjust the balance of both sounds.



1. Open the **FUNC.** menu, select (**▲▼**) the  icon and press (.
2. Select (**▲▼**) the **[AUDIO SETUP]** menu and press (). Then, select (**▲▼**) the **[12bit AUDIO]** option and press (.
3. Select a setting option and press () to save the changes.
 - STEREO1: Plays back the original sound.
 - STEREO2: Plays back the added sound.
 - MIX/FIXED: Plays back Stereo 1 and Stereo 2 in the same level.
 - MIX/VAR.: Plays back Stereo 1 and Stereo 2. The mix balance can be adjusted.
 - If you select an audio setting other than **[MIX/VAR.]**, close the menu.

To adjust the mix level when you select **[MIX/VAR.]**:

4. From the **[AUDIO SETUP]** menu select (**▲▼**) the **[MIX BALANCE]** option and press (.
5. Adjust (**◀▶**) the mix level between **ST-1** and **ST-2** and press () to save the changes, then close the menu.



- The camcorder resets to **[STEREO1]** when you turn the camcorder off. However, the mix balance is memorized by the camcorder.
- Audio dubbing cannot be performed with your camcorder.

Changing the Display Language

The language used for screen display and menu items can be changed. The available set of languages varies depending on the region. Follow the procedure below to check which set of languages are provided with your camcorder.

Language Set A	English, German, Spanish, French, Italian, Polish, Russian, Simplified Chinese, Japanese
Language Set B	English, Simplified Chinese, Traditional Chinese, Thai

CAMERA 

PLAY 







MENU
 33



DISPLAY SETUP/ 



LANGUAGE ENGLISH

1. Open the FUNC. menu, select (**▲▼**) the  icon and press ().
2. Select (**▲▼**) the [DISPLAY SETUP/ ] menu and press (). Then, select (**▲▼**) the [LANGUAGE] option and press ().
3. Select a language and press () to save the changes, then close the menu.



- If you have mistakenly changed the language, follow the  mark next to the menu item to change the setting.
- The display “FUNC.” at the bottom of the screen refers to the button’s name on the camcorder and will not change when you change the language.

Changing the Date Format

You can select between three date formats. For example, [1. JAN. 2006], [JAN. 1, 2006] and [2006. 1. 1].

CAMERA 

PLAY 





MENU
 33



DATE/TIME SETUP



DATE FORMAT 1. JAN. 2006

1. Open the FUNC. menu, select (**▲▼**) the  icon and press ().
2. Select (**▲▼**) the [DATE/TIME SETUP] menu and press (). Then, select (**▲▼**) the [DATE FORMAT] option and press ().
3. Select a setting option and press () to save the changes, then close the menu.

Other Camcorder Settings

Beep

You will hear a beep upon camcorder operations such as power on/off, start/stop, self-timer countdown, and unusual conditions of the camcorder. If you turn off the beep, all camcorder sounds will be turned off.

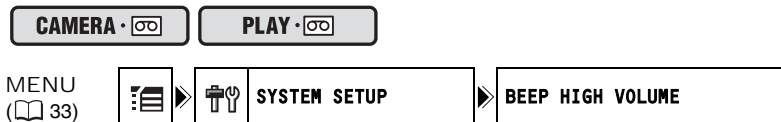



To turn off the beep:

1. Open the FUNC. menu, select (▲▼) the  icon and press (⊗).
2. Select (▲▼) the [SYSTEM SETUP] menu and press (⊗). Then, select (▲▼) the [BEEP] option and press (⊗).
3. Set it to [OFF] and press (⊗) to save the changes, then close the menu.

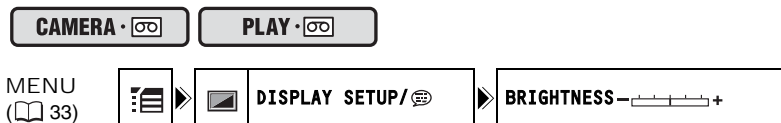
Adjusting the Brightness of the LCD Screen



1. Open the FUNC. menu, select (▲▼) the  icon and press (⊗).
2. Select (▲▼) the [DISPLAY SETUP/ ] menu and press (⊗). Then, select (▲▼) the [BRIGHTNESS] option and press (⊗).
3. Adjust (◀▶) the brightness level and press (⊗) to save the changes, then close the menu.



Changing the brightness of the LCD screen does not affect that of the viewfinder or the recordings.

Turning Off the Image Stabilizer

The image stabilizer compensates for camcorder shake even at full telephoto. It tries to compensate for horizontal movements; therefore, you may decide to turn it off when you mount the camcorder on a tripod.



1. Open the FUNC. menu, select (▲▼) the icon and press (⊗).
2. Select (▲▼) the [CAMERA SETUP] menu and press (⊗). Then, select (▲▼) the [IMG STAB] option and press (⊗).
3. Set it to [OFF] and press (⊗) to save the changes, then close the menu.

“(⊗)” disappears.



- The image stabilizer cannot be turned off when the program selector is set to **EASY**.
- The image stabilizer is designed to compensate a normal degree of camcorder shake.
- The image stabilizer might not be as effective when using the Night recording program.

Changing the Display of the Start-Up Image

You can set whether the Canon logo will be displayed or not when you turn on the camcorder.

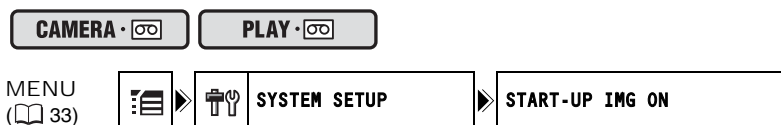

To turn off the start-up image:







1. Open the FUNC. menu, select (▲▼) the icon and press (⊗).
2. Select (▲▼) the [SYSTEM SETUP] menu and press (⊗). Then, select (▲▼) the [START-UP IMG] option and press (⊗).
3. Set it to [OFF] and press (⊗) to save the changes, then close the menu.

Demonstration Mode

The demonstration mode displays the camcorder's main features. It starts automatically when you leave the camcorder turned on (using the power adapter) without loading a recording media for more than 5 minutes. However, you can set the camcorder not to start the demonstration mode.



To deactivate the demonstration mode:

1. Open the **FUNC. menu**, select (**▲▼**) the  icon and press (.
2. Select (**▲▼**) the [DISPLAY SETUP/] menu and press (). Then, select (**▲▼**) the [DEMO MODE] option and press (.
3. Set it to [OFF] and press ( to save the changes, then close the menu.



To cancel the demo mode once it has begun, press any button, turn off the camcorder or load a recording media.

Recording to a VCR or Digital Video Device

You can copy your recordings by connecting the camcorder to a VCR or a digital video device. If you connect a digital video device, you can copy recordings with virtually no generation loss in image and sound quality.

Connecting the Devices

① Connecting a VCR

See *Playing Back on a TV Screen* (📖 29).

② Connecting a Digital Video Device

Use the optional CV-150F (4 pin-4 pin) or CV-250F (4 pin-6 pin) DV Cable.

Refer also to the instruction manual of the digital video device.

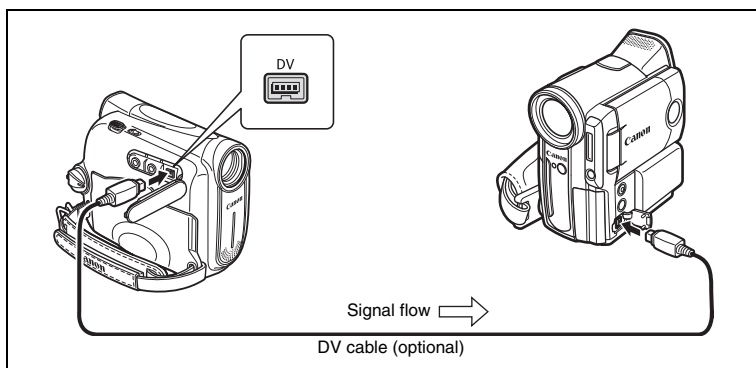

Recording

CAMERA ·

PLAY ·

1. Set the camcorder to **PLAY** mode and load a recorded cassette.
2. **Connected device:** Load a blank cassette and set the device to record pause mode.
3. Locate the scene you wish to copy and pause playback shortly before the scene.
4. Play back the tape.
5. **Connected device:** Begin recording when the scene you wish to copy appears. Stop recording when copying is complete.
6. Stop playback.



- We recommend powering the camcorder from a household power source.
- When connecting a VCR, the quality of the edited tape will be slightly lower than that of the original.
- When connecting a digital video device:
 - If the picture does not appear, reconnect the DV cable or turn the camcorder off and back on again.
 - Proper operation cannot be guaranteed for all digital video devices equipped with a DV terminal. If operation does not work, use the AV terminal.















MV920 Recording from Digital Video Devices (DV Dubbing)

E

You can record from other digital video devices equipped with a DV terminal with virtually no loss in picture and sound quality.

CAMERA 

PLAY 

1. **Connect the camcorder to the digital video device.**
See *Connecting a Digital Video Device* (□ 63).
2. **Set the camcorder to  mode and load a blank cassette.**
3. **Connected device: Load the recorded cassette or disc.**
4. **Open the FUNC. menu, select () () the recording pause icon  and press ().**
5. **Select () () [EXECUTE] and press ().**
In record pause and during recording, you can check the picture on the screen.
6. **Connected device: Play back the tape or disc.**
7. **If the joystick guide does not appear on screen, press () to display it.**
8. **Push the joystick () towards  when the scene you wish to record appears.**
 - Recording starts.
 - Push the joystick () towards  again to pause/resume the recording.
9. **Push the joystick () towards  to stop recording.**
10. **Connected Device: Stop playback.**

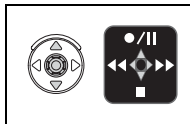
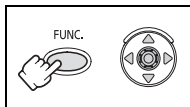

Editing



- Blank sections may be recorded as anomalous picture.
- If the picture does not appear, reconnect the DV cable or turn the camcorder off and back on again.
- You can only record video signals from devices with the **DV** logo from recordings in SD (standard definition) standard, in SP or LP recording mode. Note that signals from identically shaped DV (IEEE1394) terminals may be in different video standards.



We recommend powering the camcorder from a household power source.

Concerning Copyright

Copyright Precaution

Certain pre-recorded video tapes, films and other materials, as well as some television programmes are copyrighted. Unauthorised recording of these materials may violate copyright protection laws.

Copyright Signals

During playback: If you try to play back a tape that contains copyright control signals for protection of software, "COPYRIGHT PROTECTED PLAYBACK IS RESTRICTED" appears for a few seconds and the camcorder displays a blank blue screen. You cannot playback the contents of the tape.

During recording: If you try to record from software that contains copyright control signals for protection of software, "COPYRIGHT PROTECTED DUBBING RESTRICTED" appears. You cannot record the contents of the software.

You cannot record copyright protection signals to a tape using this camcorder.

Transferring Video Recordings to a Computer

Transferring Using a DV Cable

You can transfer recordings to a computer equipped with a IEEE1394 (DV) terminal or IEEE1394 capture board. Use the editing software supplied with your computer/capture board to transfer video recording from tape to computer. Refer to the instruction manual of the software. A driver is preinstalled on Windows operating systems later than Windows 98 Second Edition and Mac operating systems later than Mac OS 9, and will be installed automatically.

Use the optional CV-150F (4 pin-4 pin) or CV-250F (4 pin-6 pin) DV Cable.

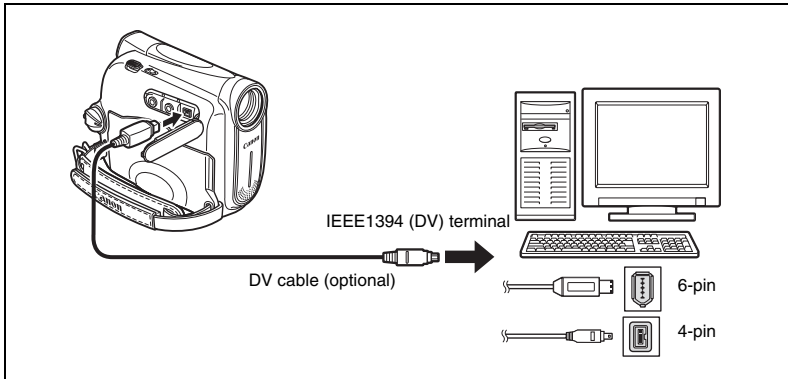

- Operation may not work correctly depending on the software and the specifications/settings of your computer.
- If the computer freezes while you have connected the camcorder, disconnect and reconnect the DV cable. If the problem persists, disconnect the interface cable, turn off camcorder and computer, turn camcorder and computer back on and reconnect them.





- We recommend powering the camcorder from a household power source while it is connected to the computer.
- Refer also to the instruction manual of the computer.

Screen Displays

Hiding the Displays on the LCD Screen

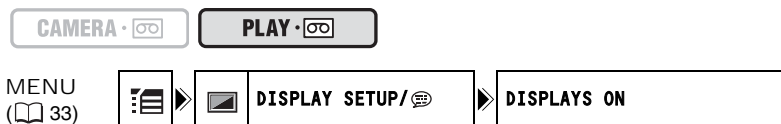
You can hide the displays on the LCD screen to have a clear screen for playback.



1. Open the FUNC. menu, select (▲▼) the  icon and press (⊗).
2. Select (▲▼) the [DISPLAY SETUP/⊗] menu and press (⊗). Then, select (▲▼) the [DISPLAYS] option and press (⊗).
3. Set it to [OFF <PLAYBK>] and press (⊗) to save the changes, then close the menu.
 - Warning messages still appear, and the data code appears if turned on.
 - The displays appear while a playback image is magnified or a digital effect is activated.
 - Tape operation displays appear for 2 seconds.

Hiding/Showing the Displays on the TV Screen

When you connect a TV for recording, you can select to hide the camcorder displays on the TV screen. For playback, you can show the camcorder displays on the TV screen.

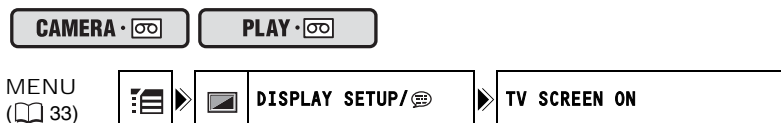

1. Open the FUNC. menu, select (▲▼) the  icon and press (⊗).
2. Select (▲▼) the [DISPLAY SETUP/⊗] menu and press (⊗). Then, select (▲▼) the [TV SCREEN] option and press (⊗).
3. Set it to [ON] or [OFF] and press (⊗) to save the changes, then close the menu.

Screen Displays during Recording/Playback

CAMERA (see also 21)

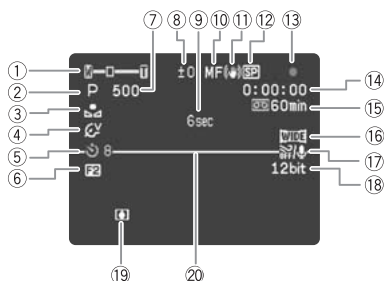

- ① Operating mode (4), Zoom (22), Exposure adjustment (41)
- ② Recording program (36)
- ③ White balance (43)
- ④ Image effects (44)

- ⑤ Self-timer (47)
- ⑥ Digital effects (51)
- ⑦ Shutter speed (45)
- ⑧ Exposure lock (40)
- ⑨ Recording reminder (21)
- ⑩ Manual focus (41)
- ⑪ Image stabilizer (61)
- ⑫ Recording mode (48)
- ⑬ Tape operation
- ⑭ Time code (21)
- ⑮ Remaining tape (21)
- ⑯ Widescreen mode (54)
- ⑰ Wind screen (49)
- ⑱ Audio mode (49)
- ⑲ Condensation warning (72)
- ⑳ Level marker (19)

PLAY (27)

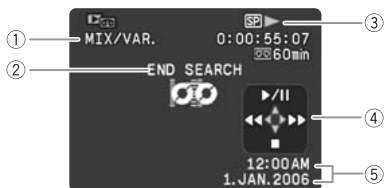

- ① 12 bit audio (58)
- ② End search (57)
- ③ Tape operation
- ④ Joystick guide (3)
- ⑤ Data code (56)

- ③ ● : Recording
 - : Record pause
 - : Stop
 - ▲ : Eject
 - ▶ : Playback
 - ▶▶ : Fast forward
 - ◀◀ : Rewind
- ▶▶ / ◀◀ : Fast forward playback/rewind playback (27)
 - ▶ : Playback pause (27)

List of Messages

Message	Explanation	
SET THE TIME ZONE, DATE AND TIME	You have not set the time zone, date and time. This message appears each time you turn the power on until you set the time zone, date and time.	16
CHANGE THE BATTERY PACK	Battery pack is exhausted. Replace or charge the battery pack.	10
THE TAPE IS SET FOR ERASURE PREVENTION	Cassette is protected. Replace the cassette or change the position of the protect switch.	75
REMOVE THE CASSETTE	Camcorder stopped operating to protect the tape. Unload and reload the cassette.	13
CHECK THE INPUT	DV cable is not connected, or the connected digital device is turned off.	65
CONDENSATION HAS BEEN DETECTED	Condensation has been detected in the camcorder.	72
CONDENSATION HAS BEEN DETECTED REMOVE THE CASSETTE	Condensation has been detected in the camcorder. Unload the cassette.	72
TAPE END	Tape reached the end. Rewind the tape or replace the cassette.	–
INCORRECT TAPE SPECIFICATION PLAYBACK IS RESTRICTED	You attempted to play back a tape recorded in HD standard.	–
INPUT SIGNAL NOT SUPPORTED	You attempted to input video signal in HD standard through the DV terminal.	65
HEADS DIRTY, USE CLEANING CASSETTE	Video heads are dirty. Clean the video heads.	72
COPYRIGHT PROTECTED PLAYBACK IS RESTRICTED	You attempted to play back a copyright protected tape.	66
COPYRIGHT PROTECTED DUBBING RESTRICTED	You attempted to dub a copyright protected tape.	66

Camcorder Handling Precautions

- Do not carry the camcorder by the LCD panel.
- Do not leave the camcorder in places subject to high temperatures, such as a sun-heated car, and high humidity.
- Do not use the camcorder near strong electric or magnetic fields such as above TVs, near plasma TVs or mobile phones.
- Do not point the lens or viewfinder at strong light sources. Do not leave the camcorder pointed at a bright subject.
- Do not use the camcorder in dusty or sandy places. Dust or sand getting inside the cassette or camcorder may cause damage. Dust and sand can also damage the lens. Attach the lens cap after use.
- The camcorder is not waterproof. Water, mud or salt getting inside the cassette or camcorder may cause damage.
- Be careful of heat generated by lighting equipment.
- Do not disassemble the camcorder. If the camcorder does not function properly, consult qualified service personnel.
- Handle the camcorder with care. Do not subject the camcorder to shocks or vibration as this may cause damage.
- Avoid sudden changes in temperature. Moving the camcorder rapidly between hot and cold temperatures may cause condensation to form on its internal surfaces (☐ 72).

Storage

- If you do not intend to use the camcorder for a long time, store it in a place free of dust, in low humidity, and at temperatures not higher than 30 °C.
- After storage, check the functions of your camcorder to make sure that the camcorder is still working properly.

Cleaning

Camcorder Body and Lens

- Use a soft, dry cloth to clean the camcorder body and lens. Never use chemically treated cloth or volatile solvents such as paint thinner.

LCD Screen

- Clean the LCD screen using a commercially available cleaning cloth for glasses.
- Condensation may form on the surface of the screen when the temperature changes suddenly. Wipe it with a soft dry cloth.
- At cold temperatures, the screen may be darker than usual. This is not a malfunction. The screen returns to normal when the camcorder warms up.

Viewfinder

- Clean the viewfinder screen using a blower brush or a commercially available cleaning cloth for glasses.

Video Heads

- When the playback picture becomes distorted, the video heads need to be cleaned.
- To maintain the best picture quality, we recommend cleaning the video heads frequently with the Canon DVM-CL Digital Video Head Cleaning Cassette or a commercially available dry cleaning cassette.
- Tapes already recorded with dirty video heads may not be played back correctly even when you clean the video heads.
- Do not use wet type cleaning cassettes as this may damage the camcorder.



Condensation

Moving the camcorder rapidly between hot and cold temperature may cause condensation (water droplets) to form on its internal surfaces. Stop using the camcorder if condensation is detected. Continued use may damage the camcorder.

Condensation may form in the following cases:

When the camcorder is moved from an air-conditioned room to warm, humid place

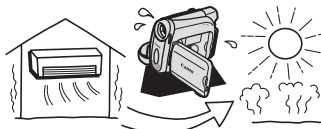

When the camcorder is moved from a cold place to a warm room

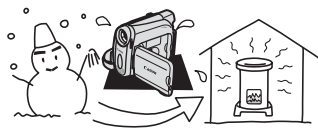

When the camcorder is left in a humid room





When a cold room is heated rapidly



How to avoid condensation:

- Unload the cassette, place the camcorder in an airtight plastic bag and let it adjust to temperature changes slowly before removing it from the bag.

When condensation is detected:

- The camcorder stops operating and the warning message “CONDENSATION HAS BEEN DETECTED” appears for approx. 4 seconds and “” starts flashing.
- If a cassette is loaded, the warning message “REMOVE THE CASSETTE” appears and “” starts flashing. Remove the cassette immediately and leave the cassette compartment open. Leaving the cassette in the camcorder may damage the tape.
- A cassette cannot be loaded when condensation is detected.

Resuming use:

- It takes about 1 hour until the water droplets evaporate. After the condensation warning stops flashing, wait for 1 more hour before resuming use.

Battery Pack Handling Precautions**DANGER!****Treat the battery pack with care.**

- Keep it away from fire (or it might explode).
 - Do not expose the battery pack to temperatures higher than 60 °C. Do not leave it near a heater or inside a car in hot weather.
 - Do not try to disassemble or modify it.
 - Do not drop or knock it.
 - Do not get it wet.
- Charged battery packs continue to discharge naturally. Therefore, charge them on the day of use, or the day before, to ensure a full charge.
 - Attach the terminal cover whenever a battery pack is not in use. Contact with metallic objects may cause a short circuit and damage the battery pack.
 - Dirty terminals may cause a poor contact between the battery pack and the camcorder. Wipe the terminals with a soft cloth.
 - Since storing a charged battery pack for a long time (about 1 year) can shorten its lifecycle or affect performance, we recommend to discharge the battery pack fully and to store it in a dry place at temperatures no higher than 30 °C. If you do not use the battery pack for long periods, charge and discharge it fully at least once a year. If you have more than 1 battery pack, perform these precautions at the same time for all battery packs.
 - Although the battery pack's operating temperature range is from 0 °C to 40 °C, the optimal range is from 10 °C to 30 °C. At cold temperatures, performance will temporarily decline. Warm it in your pocket before use.
 - Replace the battery pack if the usable time after full charge diminishes substantially at normal temperatures.

About the battery terminal cover

The battery terminal cover has a []-shaped hole. This is useful when you wish to differentiate between charged and uncharged battery packs. For example, with charged battery packs, attach the terminal cover so that the []-shaped hole shows the blue label.

Back side of the battery pack

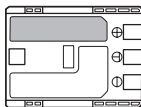

Terminal cover attached
Charged

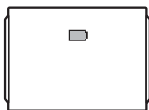

Uncharged

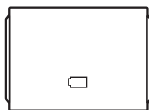

Lithium Button Battery Handling Precautions

WARNING!

- The battery used in this device may present a fire or chemical burn hazard if mishandled. Do not recharge, disassemble, heat above 100 °C or incinerate the battery.
- Replace the battery with a CR1616 made by Panasonic, Hitachi Maxell, Sony, Toshiba, Varta or Renata. Use of other batteries may present a risk of fire or explosion.
- The used battery should be returned to the supplier for safe disposal.

- Do not pick up the battery using tweezers or other metal tools as this will cause a short circuit.
- Wipe the battery with a clean dry cloth to ensure proper contact.
- Keep the battery out of reach of children. If it is swallowed, seek medical assistance immediately. The battery case may break and the battery fluids may damage stomach and intestines.
- Do not disassemble, heat or immerse the battery in water to avoid the risk of explosion.

Cassette Handling Precautions

- Rewind tapes after use. If the tape becomes slack and damaged, it may cause picture and sound distortion.
- Return cassettes in the case and store them upright.
- Do not leave the cassette in the camcorder after use.
- Do not use spliced tapes or nonstandard cassettes as they may damage the camcorder.
- Do not use tapes that have been jammed as video heads may become dirty.
- Do not insert anything into the small holes of the cassette, or cover them with cellophane tape.
- Handle cassettes with care. Do not drop or subject them to severe impact as this may damage the cassettes.
- Rewind tapes from time to time if they are stored for a long time.
- With cassettes equipped with a memory function, metal plated terminals may become dirty with use. Clean the terminals with a cotton swab after about 10 times of loading/unloading. The memory function is not supported by the camcorder.

Protecting Tapes from Accidental Erasure

To protect your recordings from accidental erasure, slide the tab on the cassette to the left. (This switch position is usually labeled SAVE or ERASE OFF.)

If you load a protected cassette in CAMERA mode, the message "THE TAPE IS SET FOR ERASURE PREVENTION" appears for approx. 4 seconds and "⏏" starts flashing. If you wish to record on that cassette, slide the tab back to the right.

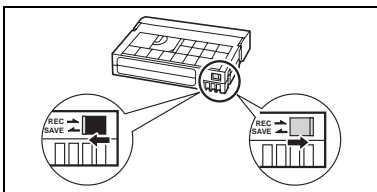

Using the Camcorder Abroad

Power Sources

You can use the compact power adapter to operate the camcorder and to charge battery packs in any country with power supply between 100 and 240 V AC, 50/60 Hz. Consult the Canon Service Center for information on plug adapters for overseas use.

Playback on a TV Screen

You can only play back your recordings on TVs with PAL system. The PAL system is used in the following countries/areas:

Algeria, Australia, Austria, Bangladesh, Belgium, Brunei, China, Denmark, Finland, Germany, Hong Kong Special Administrative Region, Iceland, India, Indonesia, Ireland, Italy, Jordan, Kenya, Kuwait, Liberia, Malaysia, Malta, Mozambique, the Netherlands, New Zealand, North Korea, Norway, Oman, Pakistan, Portugal, Qatar, Serbia and Montenegro, Sierra Leone, Singapore, South Africa, Spain, Sri Lanka, Swaziland, Sweden, Switzerland, Tanzania, Thailand, Turkey, Uganda, United Arab Emirates, United Kingdom, Yemen, Zambia.





Troubleshooting

If you have a problem with your camcorder, refer to this checklist. Consult your dealer or a Canon Service Center if the problem persists.

Power Source

Problem	Cause	Solution	
Camcorder will not turn on.	Battery pack is exhausted.	Replace or charge the battery pack.	10
	Battery pack is not correctly attached.	Attach the battery pack correctly.	10
The camcorder switches off by itself.	Battery pack is exhausted.	Replace or charge the battery pack.	10
	Power save function has been activated.	Turn on the camcorder.	19
Cassette compartment will not open.	Battery pack is exhausted.	Replace or charge the battery pack.	10
	Cassette compartment cover is not fully open.	Open the cassette compartment cover fully.	13
Cassette compartment stopped during loading/unloading.	Battery pack is exhausted.	Replace or charge the battery pack.	10
	The camcorder malfunctions.	Consult a Canon Service Center.	–
LCD/viewfinder switches on and off.	Battery pack is exhausted.	Replace or charge the battery pack.	10
Battery pack will not charge.	Battery packs will not charge outside the temperature range of 0 °C and 40 °C.	Charge the battery pack in temperatures between 0 °C and 40 °C.	–
	Battery packs become hot with use and may not charge.	Wait until the battery pack temperature is below 40 °C and retry charging.	–
	The battery pack is damaged.	Use a different battery pack.	–

Recording/Playback

Problem	Cause	Solution	
Buttons will not work.	Camcorder is not turned on.	Turn on the camcorder.	18
	Cassette is not loaded.	Load a cassette.	13
"  " flashes on the screen.	Cassette is not loaded.	Load a cassette.	13
"  " flashes on the screen.	Battery pack is exhausted.	Replace or charge the battery pack.	10
"  " flashes on the screen.	Condensation is detected.	See reference page.	72
"REMOVE THE CASSETTE" appears on the screen.	Camcorder stopped operating to protect the tape.	Unload and reload the cassette.	13

Recording

Problem	Cause	Solution	📖
Image will not appear on the screen.	Camcorder is not set to CAMERA mode.	Set the camcorder to CAMERA mode.	18
“SET THE TIME ZONE, DATE AND TIME” appears on the screen.	Time zone, date and time are not set.	Set the time zone, date and time.	16
	Backup battery is exhausted.	Replace the backup battery and reset the time zone, date and time.	12
	Backup battery is inserted the wrong way.	Insert the backup battery with the + side facing outward and set the time zone, date and time.	12
Pressing the start/stop button will not start recording.	Camcorder is turned off.	Turn on the power.	18
	Cassette is not loaded.	Load a cassette.	13
	Tape reached the end (“END” flashes on the screen).	Rewind the tape or replace the cassette.	13
	Cassette is protected (“P” flashes on the screen).	Change the position of the protect switch.	75
	Camcorder is set to a mode other than the CAMERA mode.	Set the camcorder to CAMERA mode.	18
Camcorder will not focus.	Autofocus does not work on that subject.	Focus manually.	41
	Viewfinder is not adjusted.	Adjust the viewfinder with the dioptic adjustment lever.	14
	Lens is dirty.	Clean the lens.	71
A vertical light bar appears on the screen.	Bright light in a dark scene may cause a vertical light bar (smear) to appear. This is not a malfunction.	---	-
Viewfinder picture is blurred.	Viewfinder is not adjusted.	Adjust the viewfinder with the dioptic adjustment lever.	14
Sound is distorted or recorded in a lower volume than the actual volume.	When recording near loud sound (such as fireworks, drums or concerts), sound may become distorted or may not be recorded in the actual sound level. This is not a malfunction.	---	-

Playback

Problem	Cause	Solution	
Pressing the playback button does not start playback.	Camcorder is turned off, or is not set to PLAY mode.	Set the camcorder to PLAY mode.	26
	Cassette is not loaded.	Load a cassette.	13
	Tape reached the end ("END" flashes on the screen).	Rewind the tape.	26
Tape is running, but image will not appear on the TV screen.	TV/VIDEO selector on the TV is not set to VIDEO.	Set the selector to VIDEO.	29
	Video heads are dirty.	Clean the video heads.	72
	You attempted to play back or dub copyright protected tape.	Stop playback/dubbing.	–
No sound from the built-in speaker.	Speaker volume is turned off.	Adjust the volume with the [SPEAKER VOLUME] option of the [AUDIO SETUP] menu.	28

System Diagram (Availability differs from area to area)

E

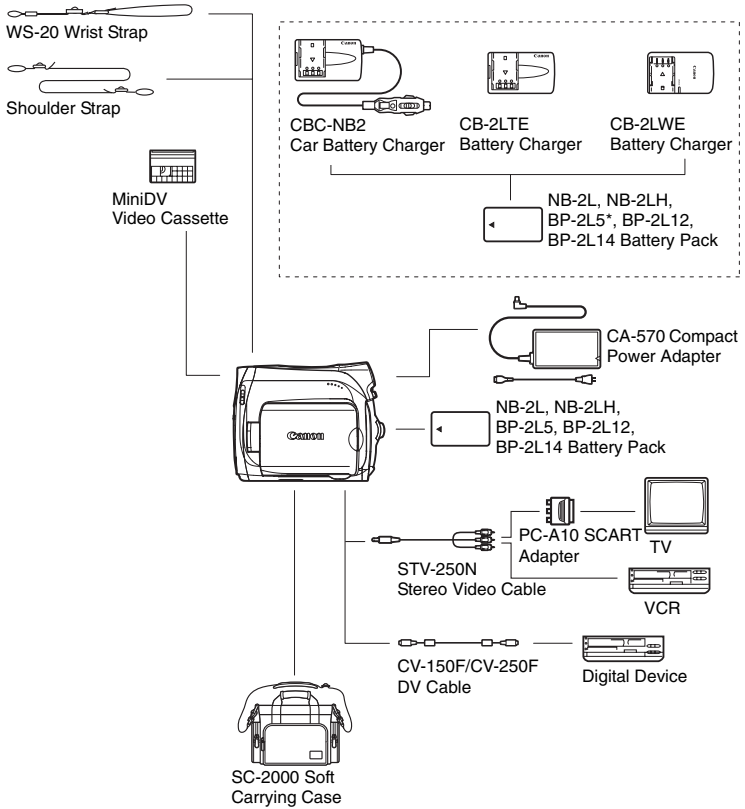

* The BP-2L5 is not available as a separate optional accessory.

Additional Information

Optional Accessories

Use of genuine Canon accessories is recommended.

This product is designed to achieve excellent performance when used with genuine Canon accessories. Canon shall not be liable for any damage to this product and/or accidents such as fire, etc., caused by the malfunction of non-genuine Canon accessories (e.g., a leakage and/or explosion of a battery pack). Please note that this warranty does not apply to repairs arising out of the malfunction of non-genuine Canon accessories, although you may request such repairs on a chargeable basis.

Battery Packs

When you need extra battery packs, select from the following: NB-2L, NB-2LH, BP-2L12, BP-2L14.

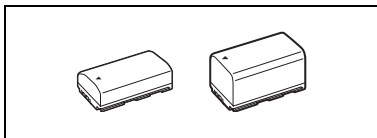

CB-2LTE/CB-2LWE Battery Charger

Use the battery charger for charging the battery packs.

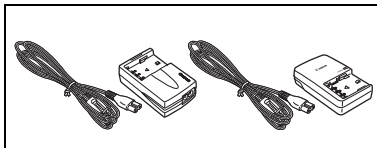

Battery Pack	Charging Time
BP-2L5	70 min.
NB-2L	80 min.
NB-2LH	90 min.
BP-2L12	150 min.
BP-2L14	170 min.

Charging time varies according to the charging condition.

CBC-NB2 Car Battery Charger

Use the car battery charger to charge battery packs on the move. The car battery cable plugs into your car's cigarette lighter and runs off a 12-24 V DC negative ground battery.

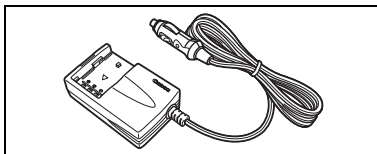

WS-20 Wrist Strap

Use this for extra additional protection for active shooting.

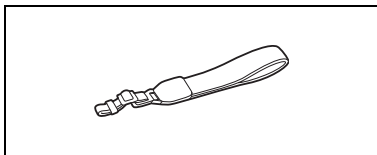

SC-2000 Soft Carrying Case

A handy camcorder bag with padded compartments and plenty of space for accessories.



E

This mark identifies genuine Canon video accessories. When you use Canon video equipment, we recommend Canon-brand accessories or products bearing the same mark.



Specifications

MV920/MV901/MV900/MV890

System

Video Recording System	2 rotary heads, helical scanning DV system (consumer digital VCR SD system), digital component recording
Audio Recording System	PCM digital sound: 16 bit (48 kHz/2 ch); 12 bit (32 kHz/4 ch)
Television System	EIA standard (625 lines, 50 fields) PAL color signal
Image Sensor	1/6-inch CCD, approx. 800,000 pixels Effective pixels: Tape: 16:9 (with image stabilizer): approx. 470,000 16:9 (no image stabilizer): approx. 530,000 4:3 recording: approx. 400,000
Tape Format	Videocassettes bearing the "MiniDV" mark.
Tape Speed	SP: 18.83 mm/s, LP: 12.57 mm/s
Maximum Recording Time (80 min. cassette)	SP: 80 min., LP: 120 min.
Fast Forward/Rewind Time	Approx. 2 min. 20 sec. (with a 60 min. cassette)
LCD Screen	2.7-inch. wide, TFT color, approx. 112,000 pixels
Viewfinder	0.3-inch. TFT color, approx. 123,000 pixels
Microphone	Stereo electret condenser microphone
Lens	MV920 / MV901 / MV900 : f=2.6-65 mm, F/1.8-4.4, 25x power zoom 35 mm equivalent: Tape: 16:9 (with image stabilizer): 43.6-1090 mm 16:9 (no image stabilizer): 41.0-1025 mm 4:3 recording: 49.8-1245 mm MV890 : f=2.6-57.2 mm, F/1.8-3.9, 22x power zoom 35 mm equivalent: Tape: 16:9 (with image stabilizer): 43.6-959 mm 16:9 (no image stabilizer): 41.0-902 mm 4:3 recording: 49.8-1096 mm
Lens Configuration	10 elements in 8 groups
AF System	TTL autofocus, manual focusing possible
Minimum Focusing Distance	1 m; 1 cm on maximum wide angle
White Balance	Auto white balance, pre-set white balance (DAYLIGHT, TUNGSTEN) or custom white balance
Minimum Illumination	2.0 lx (Night recording program, shutter speed at 1/6)
Recommended Illumination	More than 100 lx
Image Stabilization	Electronic

Input/Output Terminals

AV Terminal	Ø3.5 mm minijack, output only Video: 1 Vp-p/75 ohms unbalanced Audio: -10 dBV (47 kohm load)/3 kohms or less
DV Terminal	Special 4-pin connector (IEEE 1394 compliant) MV920 Input/Output MV901 / MV900 / MV890 Output only
MIC Terminal	Ø3.5 mm stereo mini-jack -57 dBV (with 600 ohm mic)/5 kohms or more

Power/Others

Power supply (rated)	7.4 V DC
Power consumption (AF on)	2.4W (using viewfinder), 2.5 W (using LCD screen in normal brightness)
Operating temperature	0 – 40 °C
Dimensions (W x H x D)	49 x 92 x 115 mm excluding protrusions
Weight (camcorder body only)	375 g

CA-570 Compact Power Adapter

Power supply	100 – 240 V AC, 50/60 Hz
Power consumption	17W
Rated output	8.4 V DC, 1.5 A
Operating temperature	0 – 40 °C
Dimensions	52 x 90 x 29 mm
Weight	135 g

BP-2L5 Battery Pack

Battery type	Rechargeable Lithium Ion Battery
Rated voltage	7.4 V DC
Operating temperature	0 – 40 °C
Battery capacity	530 mAh
Dimensions	33.3 x 16.2 x 45.2 mm
Weight	40 g

Weight and dimensions are approximate. Errors and omissions excepted. Subject to change without notice.

16:9 (Widescreen)	54
6-second auto date	56

A

Abroad, using the camcorder	75
Accessories	7, 80
Audio mode	49
Audio output channel	32
Auto slow shutter	46
Autofocus	41
AV terminal	30

B

Backup battery	12
Battery pack	10
Beach (recording program)	37
Beep	60

C

Condensation	72
Connection to a computer	67
Connection to a digital recording device	63
Connection to a TV or VCR	29
Copyright signals	66

D

Data code	56
Date and time	16
Date format	59
Demo mode	62
Digital effects	51
Digital zoom	23
DV dubbing	65
DV terminal	63, 67

E

Easy mode	36
Effects	52
End search	57
Exposure	40

F

Faders	51
Fireworks (recording program)	37
Focus	41

G

Grip belt	14
-----------------	----

H

Handling precautions	71
----------------------------	----

I

Image effects	44
Image stabilizer	61
Infinity focus	42

L

Language	59
LCD backlight	15
LCD brightness	60
LCD screen	15
LP mode	48

M

Magnification of playback image	55
Maintenance	71
Manual focus	41
Menus	33
Messages	70
MIC (microphone) terminal	50

N

Night (recording program)	36
---------------------------------	----

O

On-screen displays	68
Operating modes	4

P

Playback	26
Portrait (recording program)	36
Power adapter	10
Program AE (recording program)	36
Protecting tapes	75

R	
Record review	20
Record search	20
Recording	18
Recording mode	48
Recording programs	36

S	
Self timer	47
Shutter speed	45
Snow (recording program)	36
SP mode	48
Speaker volume	28
Sports (recording program)	36
Spotlight (recording program)	37
Start-up image	61
Sunset (recording program)	37

T	
Time zone	16
Transferring video to a computer	67
Tripod	25
Troubleshooting	76

V	
Video heads	72
Videocassettes	13
Viewfinder, dioptic adjustment	14
Volume	28

W	
White balance	43
Widescreen	54
Wind screen	49

Z	
Zoom	22
Zoom speed	24



CANON INC.

Canon Europa N.V.

P.O. Box 2262, 1180 EG Amstelveen, The Netherlands

Canon UK Ltd.

CCI Service Centre, Unit 130

Centennial Park, Borehamwood, Hertfordshire, WD6 3SE, England

Telephone 0870-241-2161

Canon Australia Pty. Ltd.

Info-Line: 131383

www.canon.com.au

Canon New Zealand Ltd.

Customer Care: (09) 489 0470

www.canon.co.nz

Canon Singapore Pte. Ltd

1 HarbourFront Avenue, #04-01 Keppel Bay Tower, Singapore 098632

Tel: (65) 6799 8888

Fax: (65) 6799 8882

Canon Hongkong Company Ltd

19/F., The Metropolis Tower, 10 Metropolis Drive, Hunghom, Kowloon, Hong Kong

Canon Latin America, Inc.

Sales & Enquiries: 703 Waterford Way Suite 400 Miami, FL 33126 USA



Printed on 100% reused paper.