

**USB/Ethernet**

# **DSL Gateway**

**Model #: GT704**

**Firmware Version: 3.0.1.0.5.6d-GT704-WG**

## **User Manual**

**Ver 2.0**

*Solutions for the Digital Life™*

# Table of Contents

<b>1</b>	<b>Introduction</b>	<b>1</b>
	Package Contents	1
	Minimum System Requirements	2
	Features	2
	Getting to Know the Gateway	4
<b>2</b>	<b>Setting Up the Gateway</b>	<b>7</b>
	Connecting a Computer to the Gateway	7
	Installing Phone Filters	22
	Setting Up the DSL Connection	26
<b>3</b>	<b>Performing a Basic Setup</b>	<b>33</b>
	Basic Setup	33
	Changing the Admin User Name and Password	35
<b>4</b>	<b>Using Advanced Setup</b>	<b>37</b>
	Accessing Advanced Setup	37
	WAN IP Address	38
	LAN IP Address	42
	DHCP Server	42
	Services Blocking	44
	Website Blocking	45
	Remote Management	46
	Application Layer Gateway and Port Forwarding	47
	DMZ Hosting	48
	Firewall	49
	Dynamic Routing	51
	NAT (Network Address Translation)	52
	Static Routing	52
	UPnP (Universal Plug and Play)	53
	Time Zone	53
	Remote Syslog Capture	54
<b>5</b>	<b>Viewing the Gateway's Status</b>	<b>55</b>
	General Status	55
	Routing Table	57
	ARP Table	57
	WAN Status	58
	LAN Status	59
	Active User List	59

<b>6</b>	<b>Using Utilities</b>	<b>61</b>
	Web Activity Log	61
	System Log	62
	DSL Settings	63
	Restore Default Settings	64
	Upgrade Firmware	64
<b>7</b>	<b>Setting Up a Network</b>	<b>65</b>
	Ethernet	65
	USB	70
<b>8</b>	<b>Troubleshooting</b>	<b>75</b>
	Troubleshooting	75
	Frequently Asked Questions	76
<b>a</b>	<b>Reference</b>	<b>81</b>
	Locating Computer Information	81
	Locating Windows Operating System Files	82
<b>b</b>	<b>Setting Up Static IP on the Computer</b>	<b>85</b>
	Windows 98 SE	85
	Windows Me	88
	Windows 2000	91
	Windows XP	95
<b>c</b>	<b>Computer Security</b>	<b>99</b>
	Comparing DSL Service with a Dial-Up Modem	99
	Gateway Security	100
	Computer Security	100
	Electronic Security	101
<b>d</b>	<b>Specifications</b>	<b>103</b>
	General	103
	LED Indicators	104
	Environmental	104
<b>e</b>	<b>Glossary</b>	<b>105</b>
<b>f</b>	<b>Non-Windows System Setup</b>	<b>109</b>
	Classic	109
	OS X	111
	<b>Notices</b>	<b>113</b>
	Regulatory Compliance Notices	113
	Modifications	113
	Miscellaneous Legal Notices	114
	<b>Limited Warranty</b>	<b>115</b>

# Introduction

# 1

Thank you for purchasing the Actiontec USB/Ethernet DSL Gateway. The Gateway is the simplest way to connect computers to a high-speed broadband connection. This easy-to-use product is perfect for the home office or small business. If you want to take your computing to the next level, the Actiontec USB/Ethernet DSL Gateway is sure to be one of the keys to your success.

---

## Package Contents

- Actiontec USB/Ethernet DSL Gateway
- Power cord
- Phone filters
- DSL cable
- Yellow (Ethernet) cable
- Blue (USB) cable
- Installation CD (includes user manual)
- Quick start guide

## Minimum System Requirements

- Internet DSL service
- Compatible laptop, desktop, or Macintosh computer with an available Ethernet or USB (USB compatible with PCs only)
- Microsoft Windows 98, 98 Second Edition (SE), Millennium Edition (Me), NT 4.0, 2000, XP; Mac OS 7.1 and above

**Note:** USB LAN port is not supported with Microsoft Windows 95 and NT 4.0, or any Mac OS.

- Internet Explorer 4.0 or higher (5.x recommended) or Netscape Navigator 4.0 or higher (4.7 recommended)
- TCP/IP network protocol installed

---

## Features

- Plug-and-Play installation support for systems with Windows operating systems (98, 98SE, Me, 2000, and XP)
- ADSL WAN port (RJ-11)
- Compliant with full-rate ANSI T1.413 Issue 2, ITU G.992.1 (G.dmt) and G.992.2 (G.lite) standard
- Auto-handshake for different ADSL flavors
- USB 1.1 device specification compliance
- 11 Mbps USB data rate (full speed)
- Bridged Ethernet over ATM, PPP over ATM, PPP over Ethernet
- Precise ATM traffic shaping
- IP packet routing and transparent bridge
- Routing protocol supports RIP-1, RIP-2, static routing

- Built-in NAT, DHCP server
- DNS relay support
- PAP/CHAP authentication, administrative passwords through Telnet
- Compliant with IEEE 802.3 Ethernet standard
- 10/100 Base-T Ethernet ports (4)
- Flow control support for Fast Ethernet
- Web-based configuration setup
- Default configuration backup restore
- FTP firmware upgradeable
- Web download support

## Getting to Know the Gateway

This section contains a quick description of the Gateway's lights, ports, etc. The Gateway contains several indicator lights (LEDs) on its front panel and a series of ports on its rear panel.

### Front Panel

The front panel of the Gateway features eight lights: Power, DSL, Internet, Ethernet (4), and USB.

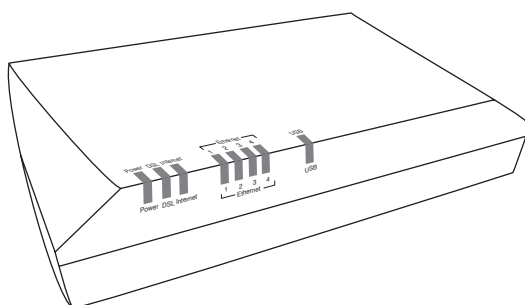

#### ***Power Light***

The Power light displays the Gateway's current status. If the Power light glows steadily green, the Gateway is receiving power and fully operational. When the Power light flashes rapidly, the Gateway is initializing. If the Power light is not illuminated when the Power cord is plugged in and the Power switch is turned on, the Gateway has suffered a critical error and technical support should be contacted.

#### ***DSL Light***

The DSL light illuminates when the Gateway is connected to a DSL line.

### ***Internet Light***

When the Internet light glows steadily, the Gateway is connected to the DSL provider. When it flashes, the Gateway's built-in DSL modem is training for your DSL service.

### ***Ethernet Lights***

The Ethernet lights illuminate when the Gateway is connected via one or more of its Ethernet ports.

### ***USB Light***

The USB light illuminates when the Gateway is connected via its USB port.

## **Rear Panel**

The rear panel of the Gateway contains seven ports (Ethernet [4], Phone, USB, and Power), as well as Reset and Power switches.

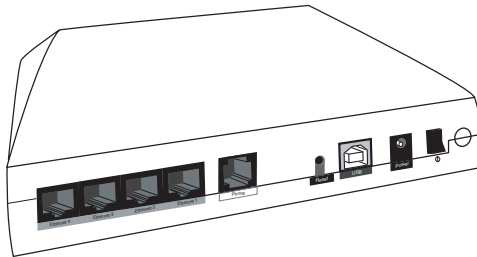

### ***Phone Port***

The Phone port is used to connect the Gateway to a DSL (Digital Subscriber Line) connection.

### **USB Port**

The USB port is used to connect a computer to the Gateway via USB cable.

**Note:** It is not recommended to perform a recovery or update for the Gateway from a computer connected via USB.

### **Ethernet Ports**

The Ethernet ports are used to connect computers to the Gateway via Ethernet cable. The Ethernet ports are 10/100 Mbps auto-sensing ports, and either a straight-through or crossover Ethernet cable can be used when connecting to the ports.

### **Reset Switch**

Depressing the Reset switch for one or two seconds will power cycle the Gateway (similar to unplugging and then plugging in the Gateway's Power cord). To restore the Gateway's factory default settings, depress and hold the Reset switch for approximately 15 seconds. The reset process will start about 10 seconds after releasing the switch.

### **Power Port**

The Power port is used to connect the Power cord to the Gateway.

**Warning:** Do not unplug the Power cord from the Gateway during the reset process. Doing so may result in permanent damage to the Gateway.

### **Power Switch**

The Power switch is used to power the Gateway on and off.

**Warning:** Do not click the Power switch to its "off" position during the reset process. Doing so may result in permanent damage to the Gateway.

# Setting Up the Gateway

# 2

The instructions that follow parallel the steps contained in the Actiontec Installation Buddy™, which provides a visual guide to setting up the Gateway. It is recommended the user run the Installation Buddy first, before attempting any other procedures.

To set up the Gateway, it must be connected to a computer, and then configured. After connecting this first computer, other computers can be added to the network via USB or Ethernet (see “Setting Up a Network” on page 65).

---

## Connecting a Computer to the Gateway

Connecting a computer to the Gateway for setup involves three basic steps: initial setup, plugging in the Gateway’s power cord, and connecting the Gateway to the computer.

### Connecting Via Ethernet

1. Insert the Installation CD in the CD-ROM drive of the computer. The Installation Buddy starts automatically. Wait until the following screen appears, read the on-screen instructions, then click **Next**.

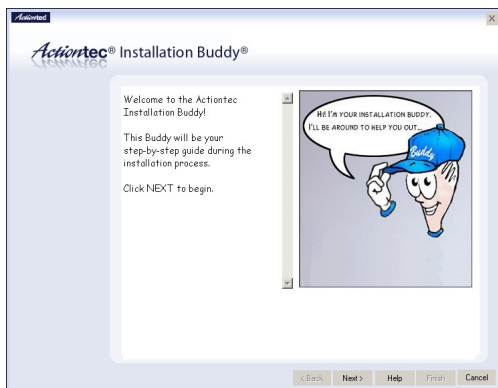

2. Read the instructions, select **Initial Setup** by clicking on the appropriate check box, then click **Next**.

3. Click in the check box next to **Ethernet (Recommended)**, then click **Next**.

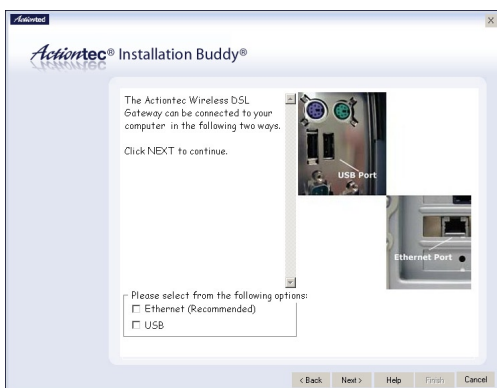

4. Make sure the items needed to connect the Gateway to the first computer are included in the kit, then click **Next**.

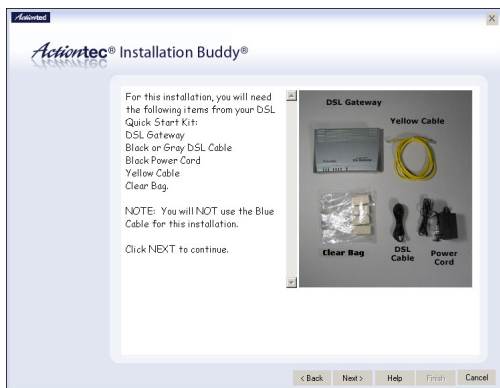

5. Get the **Gateway** from the kit, then click **Next**.

6. Get the **Power cord** and plug the smaller end into the **black Power port** on the rear panel of the Gateway, then click **Next**.

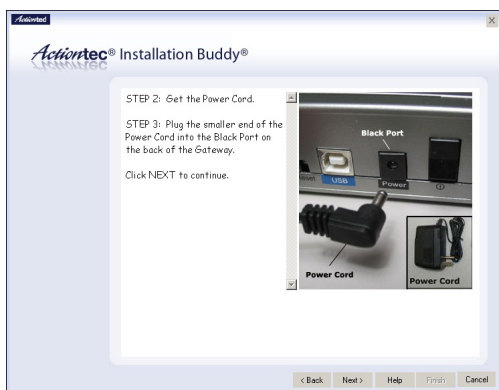

7. Plug the larger end of the **Power cord** into a **power outlet**, then click **Next**.

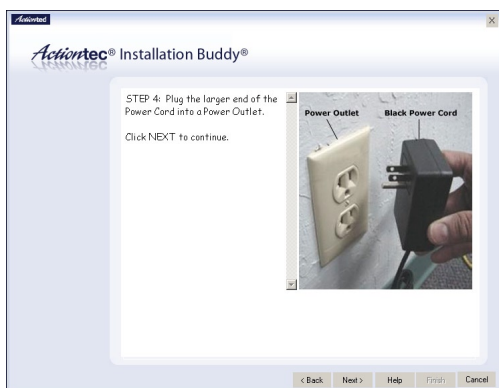

- Click the **On/Off switch** to its on position (as shown in the picture on-screen), then click **Next**.

- Confirm the **Power light** on the front of the Gateway **glows solid green**, then click **Next**.

10. Get the **yellow Ethernet cable** from the kit and plug one end into a **yellow Ethernet port** on the back of the Gateway, then click **Next**.

11. Plug the other end of the **yellow Ethernet cable** into an **Ethernet port** on the back of the computer. Click **Next**.

 **Note:** An Ethernet port looks similar to a phone jack, but is slightly larger.

12. Make sure one of the **Ethernet lights** on the front of the Gateway **glows solid green**. Click **Next**.

13. Get the **black or gray DSL cable** from the kit and plug one end into the **gray Line port** on the rear panel of the Gateway. Click **Next**.

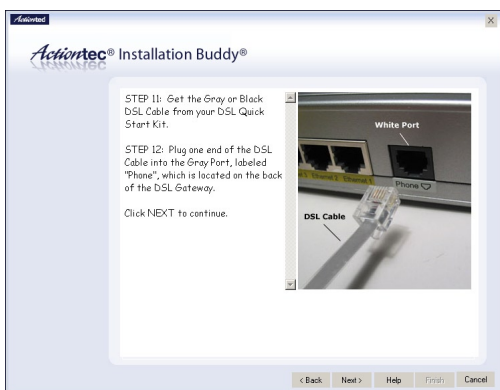

14. Plug the other end of the **black or gray DSL cable** into the **phone jack** closest to the computer. Click **Next**.

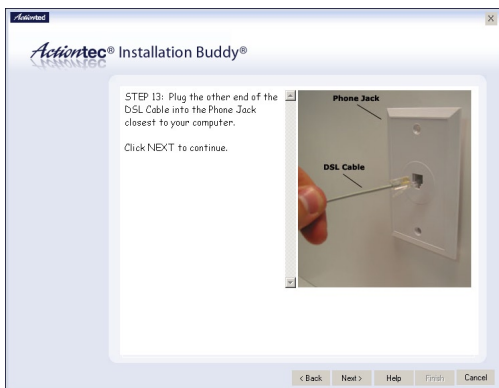

15. Make sure the **DSL light** on the Gateway **glows solid green** (this may take a few moments). Click **Next**.

The Gateway is connected to a computer via Ethernet. Next, install the filters as described in "Installing Filters" on page 22.

### Connecting Via USB

1. Insert the Installation CD in the CD-ROM drive of the computer. The Installation Buddy starts automatically. Wait until the following screen appears, read the on-screen instructions, then click **Next**.

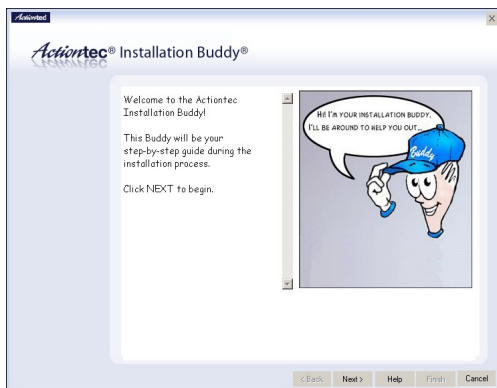

2. Read the instructions, select **Initial Setup** by clicking on the appropriate check box, then click **Next**.

3. Click the check box next to **USB**, then click **Next**.

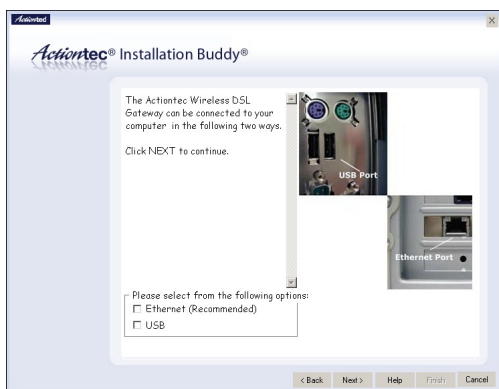

4. Make sure the items needed to connect the Gateway to the first computer are included in the kit, then click **Next**.

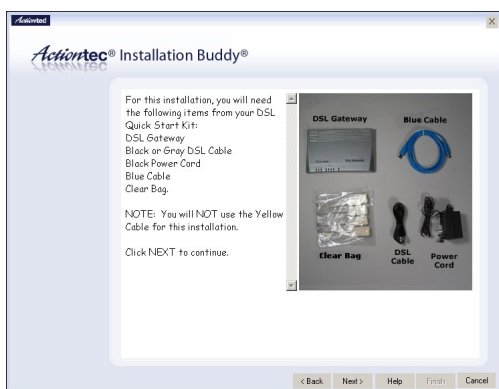

5. Get the **Gateway** from the kit, then click **Next**.

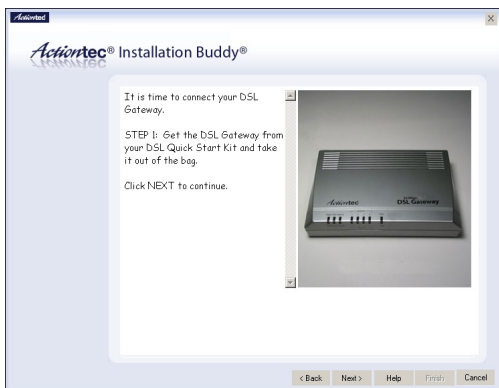

6. Get the **Power cord** and plug the smaller end into the **black Power port** on the rear panel of the Gateway, then click **Next**.

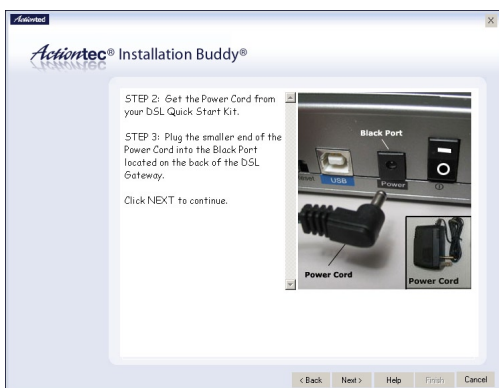

7. Plug the larger end of the **Power cord** into a **power outlet**, then click **Next**.

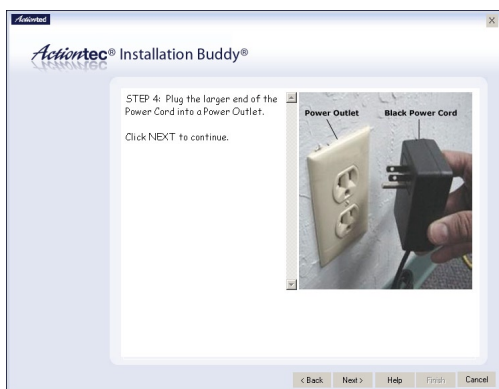

8. Click the **On/Off switch** to its on position (as shown in the picture on-screen), then click **Next**.

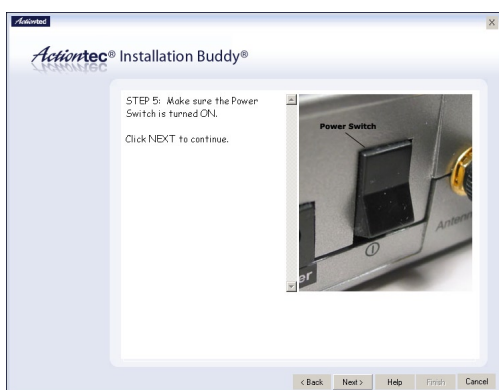

9. Confirm the **Power light** on the front of the Gateway **glows solid green**, then click **Next**.

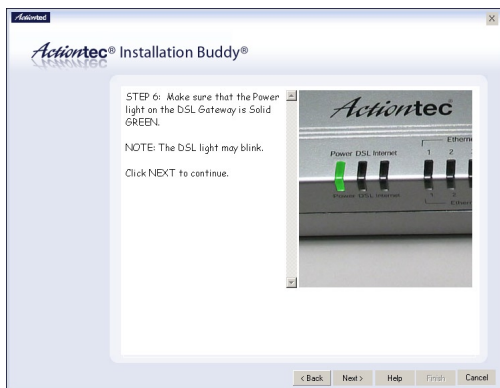

10. Get the **blue USB cable** from the kit and plug the square end into the **blue USB port** on the back of the Gateway, then click **Next**.

11. Plug the rectangular end of the **blue USB cable** into an **USB port** on the front or back of the computer. Click **Next**.

12. Make sure the **USB light** on the front of the Gateway **glows solid green**. Click **Next**.

13. Get the **black or gray DSL cable** from the kit and plug one end into the **gray Phone port** on the rear panel of the Gateway. Click **Next**.

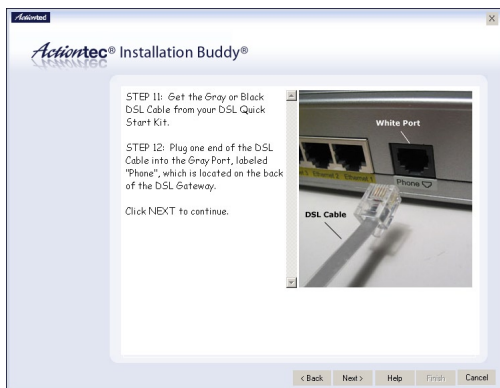

14. Plug the other end of the **black or gray DSL cable** into the **phone jack** closest to the computer. Click **Next**.

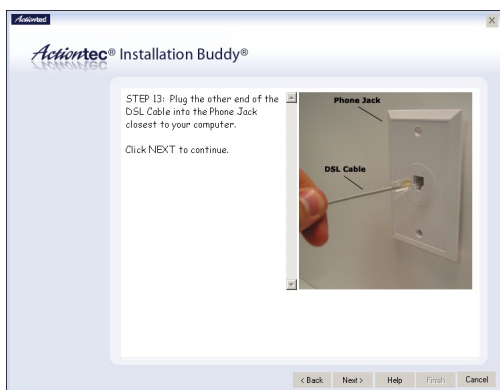

15. Make sure the DSL light on the Gateway **glows solid green** (this may take a few moments). Click **Next**.

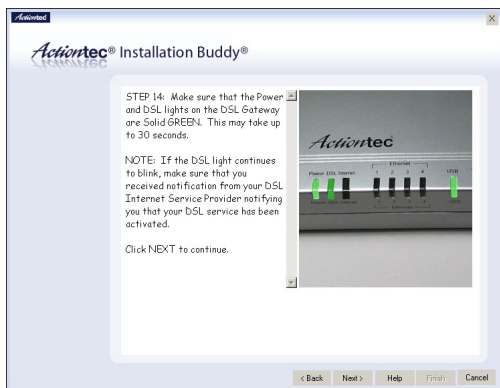

The Gateway is connected to a computer via USB. Next, install the filters as described in “Installing Filters,” below.

## Installing Phone Filters

Phone filters allow the use of the telephone while online. All telephones and other devices (answering machines, fax machines, etc.) using the same phone line (i.e., using the same phone number) as the DSL line must have a phone filter installed. To install a phone filter:

1. Read the on-screen information, then click **Next**.

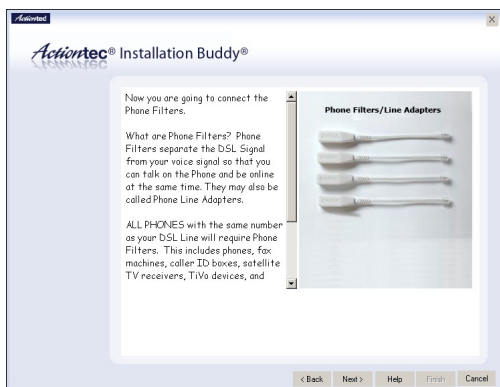

2. Read the on-screen information, then unplug all telephones and other devices from their respective phone jacks. Click **Next**.

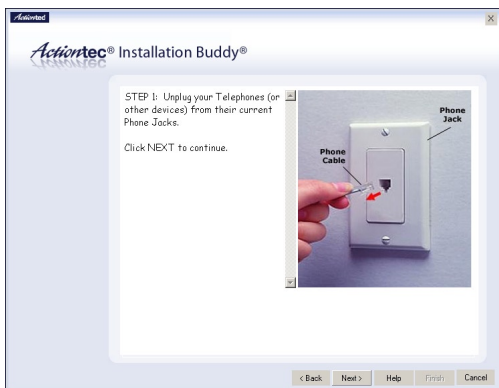

3. Get the **phone filters**. Click **Next**.

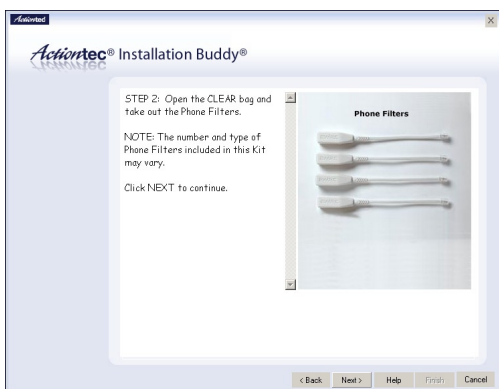

**Caution:** Do not unplug the black or gray DSL cable from the phone jack near your computer.

4. Plug a **phone filter** into every **phone jack** with a telephone or other device connected to it, then click **Next**.

5. Plug the ends of the phone lines disconnected in step 2 into the phone filters plugged into phone jacks. Click **Next**.

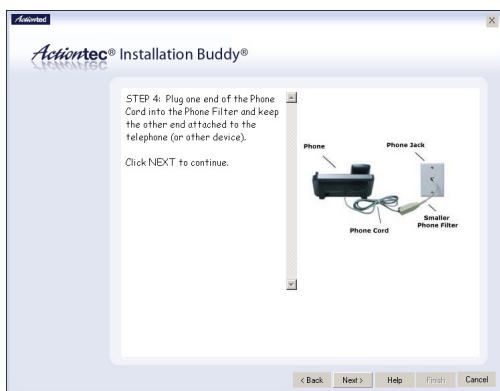

**Caution:** Do not plug a phone filter in the phone jack in which the black or gray DSL cable is plugged.

## Chapter 2 Setting Up the Gateway

6. Read the on-screen instructions, and make sure the Gateway is connected exactly as shown, depending on whether the Gateway is connected via Ethernet or USB.

### Ethernet connection setup:

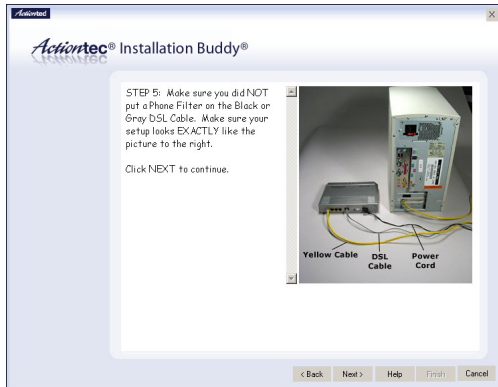

### USB connection setup:

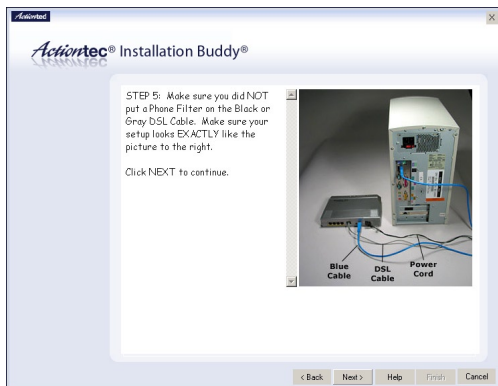

Click **Next**.

Next, go to “Setting Up the DSL Connection” on the next page.

## Setting Up the DSL Connection

After connecting the Gateway and installing phone filters, the DSL connection must be configured. To do this:

1. Select one of the options in the “Select Connection” box: **Auto Detect**, **Select from the list**, or **Manual Setup**.

**Auto Detect** - if selected, click **Next**. The DSL connection is automatically detected, and a series of informational screens will be displayed while the Gateway searches for the connection. If successful, go to step 2. If unsuccessful, go to **Select from the list**, below.

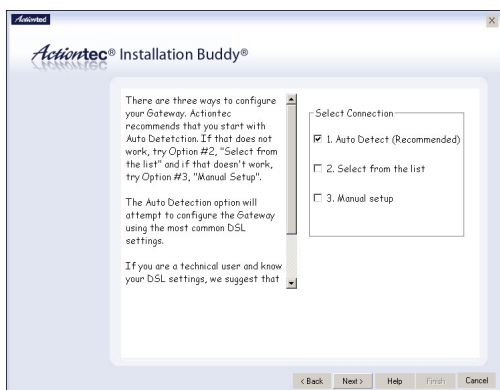

**Select from the list** - If Auto Detect is not successful, or the user knows which ISP to connect to, click in the “Select from the list” box, then click **Next**.

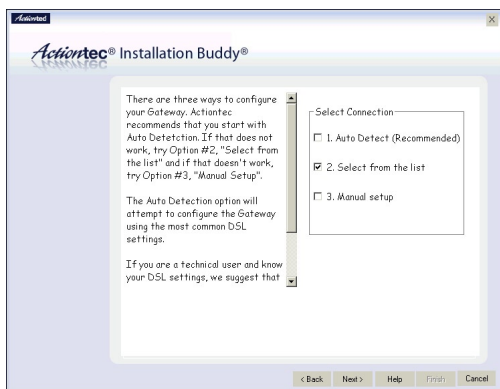

In the next window, select the ISP being used from the list box on the left (scroll down for more choices), then click **Next**. A series of informational screens will display while the Gateway searches for the connection. If the connection is successful, go to step 2. If not, go to “Manual Setup,” below.

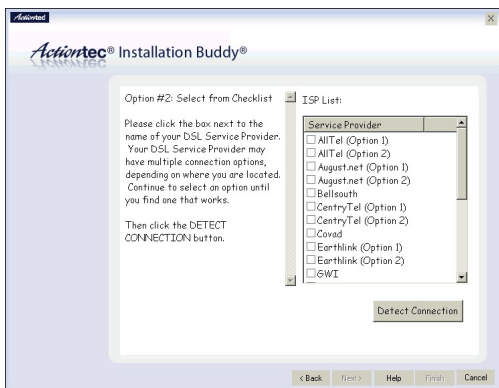

**Manual Setup** - If the Auto Detect and Select from a list are not successful, or the user knows how to configure VPI/VCI and Encapsulation settings, click in the “Manual Setup” box, then click **Next**.

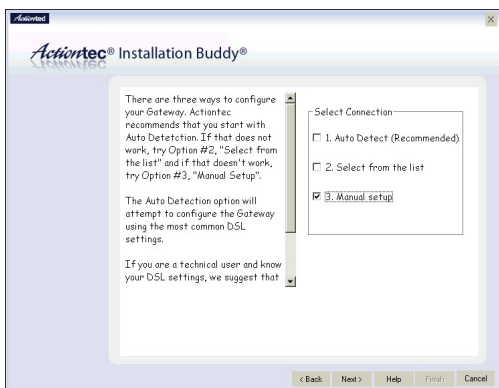

In the next window, enter the VPI/VCI and Encapsulation settings (the ISP should provide these) then click **Next**.

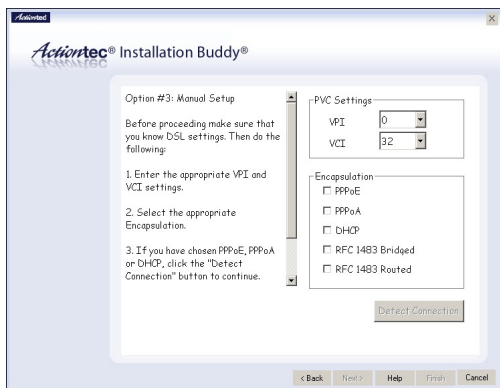

2. Enter the user name and password in the appropriate text boxes (or click the check box next to "My ISP does not require this information."), then click **Next**.

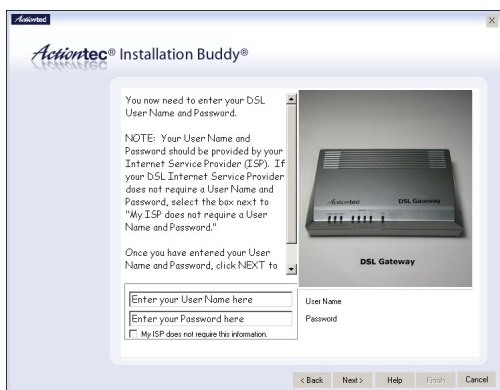

3. Select the appropriate IP type. This information should be provided by the ISP. When finished, click **Next**.

If **Static IP** is selected, go to step 3.

If **Dynamic IP (DHCP)** is selected, go to step 5.

4. Select the type of Static IP address received from the ISP (**Single** or **Block**), then click **Next**.

5. In the next window, enter the **IP Address**, **Subnet**, **Gateway**, **DNS 1**, and **DNS 2** information (if applicable) in the proper text boxes. This information is available in the Welcome Letter. When finished, click **Next** and go to step 6.

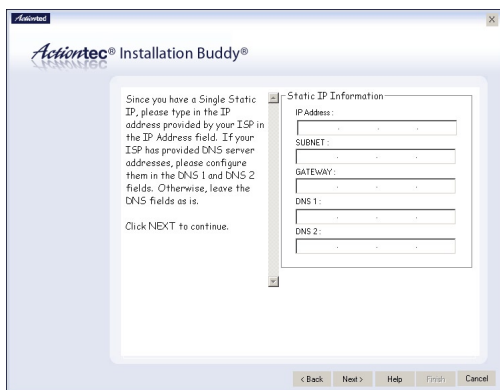

6. If other computers will be connected to the Gateway wirelessly at some point (see chapter 7, "Setting Up a Network," on page 71), turn on the Gateway's wireless access point feature by clicking in the circle next to "Yes." Click **Next**.

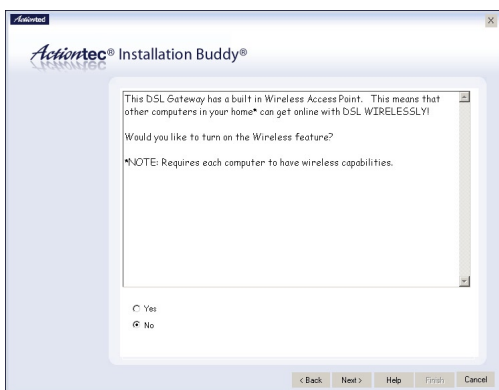

7. The Installation Buddy checks the configuration of the Gateway.

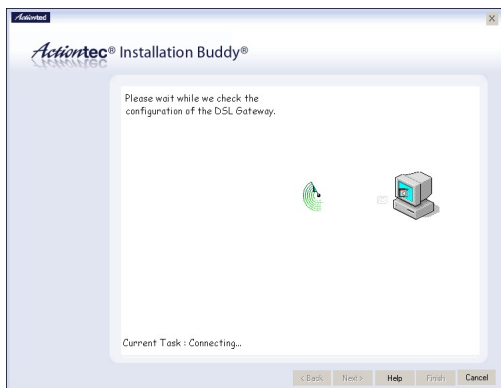

8. When the configuration is complete, a series of congratulations windows appears. Read the on-screen information, then click through the next few windows to exit the Installation Buddy.

The Gateway is successfully configured and ready for use.

To make changes to the Gateway's Advanced Configuration settings, see Chapter 4, "Using Advanced Setup."

To create a network by connecting more computers to the Gateway, see Chapter 7, "Setting Up a Network."

**This page left intentionally blank.**

# Performing a Basic Setup

# 3

This chapter is a guide through a basic configuration setup of the Gateway for users who did NOT use the Actiontec Installation Buddy® to setup the Gateway. The basic setup includes instructions on how to connect the Gateway to the ISP and changing the admin user name and password.

To complete a basic setup, the user will need information provided by the ISP and access the Gateway's Web Configurator. This information from the ISP is sometimes contained in a welcome letter or ISP worksheet. If this document is not available, contact the ISP immediately and request one.

---

## Basic Setup

 **Note:** If you already set up the Gateway using the Installation Buddy (as described in Chapter 2, "Setting Up the Gateway"), the settings described in this section have already been configured. Please continue to chapter 4, "Using Advanced Setup," to configure the advanced settings of the Gateway.

1. Open a Web browser. In the "Address" text box, type  
**http://192.168.0.1**  
then press **Enter** on the keyboard.

2. The Web Configurator's "Main Menu" screen appears. Select **Setup/Configuration**.

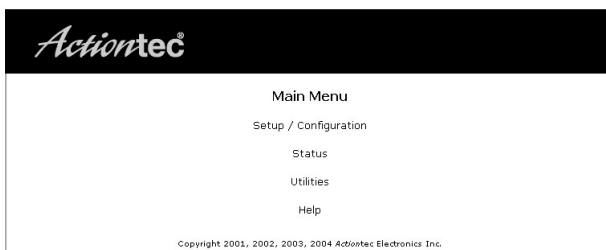

3. Follow the instructions in the “Set Up/Configuration” screen, then click **Begin Basic Setup**.

<b>Basic Setup</b> Admin Username/Password Wireless Setup Advanced Setup	<b>Set Up / Configuration</b> <p>This section will guide you through the configuration of your DSL Gateway.</p> <p>In most cases, only Basic Setup is required. In the event that you can not access the Internet after completing the Basic Setup, it is possible that your Internet Service Provider may require additional configuration.</p> <p>In this case, use the Advanced Setup process to configure your DSL Gateway by clicking on the <b>Advanced Setup</b> option from the menu to the left.</p> <p>Please click the <b>"Begin Basic Setup"</b> button below to start the basic setup.</p> <p><a href="#">Begin Basic Setup</a></p>
---	---

4. In the next screen, follow the on-screen instructions, then click **Next**.

<b>Setup</b> <p>Before you begin, please make sure you have completed the following steps below. Click <b>Next</b> to continue.</p> <ol style="list-style-type: none"><li>1. Your DSL Gateway is connected to your DSL line</li><li>2. Your computers are connected to your DSL Gateway</li></ol> <p><a href="#">Back</a> <a href="#">Next</a></p>
---

5. In the next screen, select the type of connection provided by the ISP by clicking in the circle next to **PPPoA** or **PPPoE**. If unsure about the selection, check the information provided by the ISP. Then, enter the **User Name** and **Password** provided by the ISP in the appropriate text boxes. If no user name or password is needed, click in the box next to “My ISP does not require a username and password.” Click **Next**.

<b>Broadband Connection</b> <p>Welcome to the Basic Setup Page. Please choose from following options below to configure your DSL setup. After the appropriate information has been entered please Click <b>"Next"</b> to continue.</p> <p><input type="radio"/> PPPoE <input type="radio"/> PPPoA <input type="checkbox"/> PPP auto connect <input type="checkbox"/> My ISP does not require a username and password</p> <p>Username <input type="text"/> Password <input type="text"/></p> <p><a href="#">Back</a> <a href="#">Next</a></p> <p><small>Copyright 2001, 2002, 2003, 2004 Actiontec Electronics Inc.</small></p>
---

- Click the **Save and Restart** button in the “Save and Restart” screen.

- The “Congratulations” screen appears. The Gateway is successfully configured.

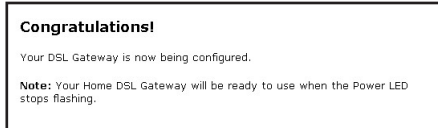

The Power light flashes rapidly while the Gateway restarts, then glows steadily green when fully operational. The Internet light will also glow steadily green. The Gateway is now configured and users can start surfing the Web.

If an error stating the Web browser was unable to connect to the Internet appears, check the configuration settings. Ensure all the information required by the ISP was entered correctly.

---

## Changing the Admin User Name and Password

To create or change the admin user name and password, controlling access to the Gateway’s Web Configurator screens, follow these instructions:

- From the Setup/Configuration screen, select **Admin Username/Password** from the menu on the left side.

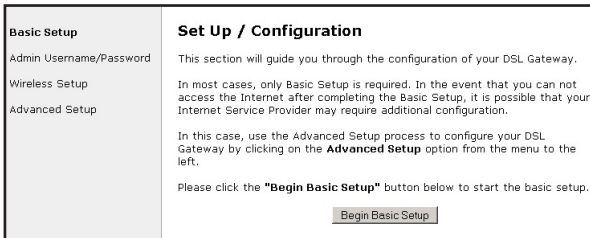

2. The “Change Admin Username/Password” screen appears. Enter a new user name (optional) in the “New Username” text box, then a password in the “New Password” text box. Re-enter the password in the “Re-enter New Password” text box. Make sure to write the user name and password down and keep them in a secure location. They will be needed to access to the Gateway’s Web Configurations screens in the future.

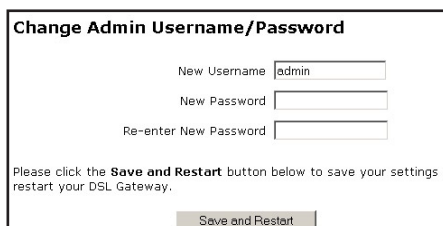

**Change Admin Username/Password**

New Username

New Password

Re-enter New Password

Please click the **Save and Restart** button below to save your settings and restart your DSL Gateway.

**Save and Restart**

3. Click **Save and Restart** at the bottom of the screen.
4. The “Save and Restart” page appears. Click the **Save and Restart** button to save the settings changed in the Change Admin Username/Password screen.

**Save and Restart**

Please click the **Save and Restart** button below to save your settings and restart your Gateway.

**Save and Restart**

Once the Gateway has rebooted, the password is active. To access the Gateway’s Web Configuration screens, the username and password must be entered.

# Using Advanced Setup

# 4

This section contains information concerning setting up the advanced features of the Gateway, such as wireless settings, remote management, and Web site blocking, using the Gateway's Web Configurator.

## Accessing Advanced Setup

To access the Web Configurator's Advanced Setup screens:

1. Open a Web browser. In the "Address" text box type:  
**http://192.168.0.1**  
then press **Enter** on the keyboard.

2. The "Main Menu" screen appears. Select **Setup/Configuration**.

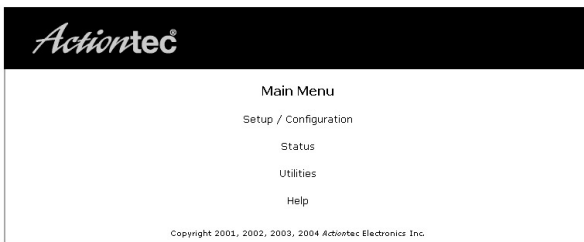

3. In the "Set Up/Configuration" screen, read the instructions, then select **Advanced Setup** from the menu on the left side.

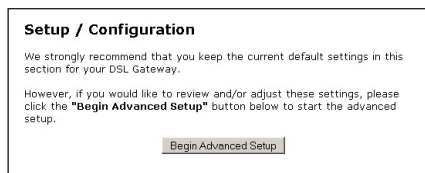

4. In the next screen, read the recommendations. To perform an advanced setup on the Gateway, click **Begin Advanced Setup**.

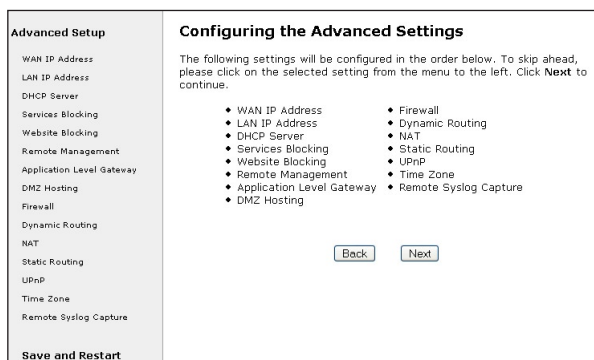

5. The "Configuring the Advanced Settings" screen appears. To check all the settings, or if unsure of which settings to modify, select **Next**. To modify a specific configuration, click on its name in the menu bar on the left.

 **Note:** To save changes made in any of the Advanced Setup screens, click **Save and Restart** at the bottom of the gray menu on the left side of the screen.

## WAN IP Address

Selecting **WAN IP Address** in the "Configuring the Advanced Settings" screen generates the "WAN IP Address" screen. WAN IP Address allows manual set up of the IP address of the Gateway. There are five ways to do this: **Transparent Bridging**, **Obtain an IP Address through PPPoE**, **Obtain an IP Address Through PPPoA**, **Obtain an IP Address through DHCP**, and **Specify a Static IP Address**.

 **Note:** Some DSL providers use PPPoE/PPPoA to establish communication with an end user. Other types of broadband Internet connections (such as fixed point wireless) may use either DHCP or static IP address. If unsure about which connection is present, check with the Internet Service Provider (ISP) before continuing.

After selecting a connection type, click **Next** to continue configuring the connection.

**WAN IP Address**  
Please make the appropriate selection for your Broadband connection.  
  
☐ Transparent Bridging (RFC1483 Bridged)  
☒ Obtain an IP Address through PPPoE  
☐ Obtain an IP Address through PPPoA  
☐ Obtain an IP Address through DHCP  
☐ Specify a Static IP Address  
  
Encapsulation: ☒ RFC1483 Bridged ☐ RFC1483 Routed

### Transparent Bridging

Select this option to use the Gateway as a transparent bridge. This option should only be used if the Gateway is being used as a Modem to connect ONE computer to the Internet via a DSL connection. When the Gateway is being used as a transparent bridge, it does not provide any firewall security.

### Obtain an IP Address through PPPoE or PPPoA

Select one of these options to allow the Gateway to use the Point-to-Point over Ethernet (PPPoE) or Point-to-Point over ATM (PPPoA) protocol.

**“Broadband Connection via PPPoE” screen:**

**Broadband Connection via PPPoE**  
Please enter the username, password required by your DSL Internet Service Provider to access the Internet.  
  
☒ PPP auto connect  
☐ My ISP does not require a username and password  
  
User Name   
Password   
Static IP

### “Broadband Connection via PPPoA” screen:

**Broadband Connection via PPPoA**  
Please enter the username, password required by your DSL Internet Service Provider to access the Internet.  
☒ **PPP auto connect**  
Encapsulation: ☒ VC-MUX ☐ LLC/SNAP  
☐ **My ISP does not require a username and password**  
  
User Name   
Password   
Static IP

If a **User Name** and **Password** was entered in the Installation Buddy or during Basic Setup, it should be displayed in the “Broadband Connection via PPPoE/PPPoA” screen. If not, enter the information now. If the information is unavailable, contact the ISP.

#### ***PPP Auto Connect***

If **PPP auto connect** is activated (by clicking in the appropriate check box), the Gateway will attempt to automatically redial the PPP connection if it is dropped or disconnected during an online session. Actiontec recommends that you turn PPP Auto Connect ON.

#### ***Encapsulation (PPPoA only)***

Select one of the encapsulation options, based on information received from the ISP.

### **Obtain an IP Through DHCP**

Select this option if the IP service is configured to use RFC 1483 Bridged or Routed (used for configurations without a Static IP assigned by an ISP). In this mode, the Gateway will query the Internet Service Provider (ISP) to receive the IP address and routing information, which will terminate at the Gateway, as opposed to the IP address and routing information being bridged to terminate at the computer. This allows the use of the router capabilities for the Local Area Network (LAN).

Some ISPs need to authenticate their end users with a **Host Name** and/or **Domain Name**. If this is the case, check with the ISP for a host name and domain name and enter them in the appropriate text boxes in the “Broadband Connection via DHCP” screen. If the ISP does not require these settings, leave the text boxes blank.

 **Note:** Contact the ISP if unsure of the proper configuration.

**Broadband Connection via DHCP**

If your Broadband Service Provider requires a Host Name or Domain Name to access the Internet, please enter it below. Otherwise, click **Next** to continue.

Host Name

Domain Name

### Specify a Static IP Address

Select this option if the ISP service is configured to use RFC 1483 Bridged or Routed using a Static IP Address. Enter the **IP Address**, **Subnet Mask**, and **Default Gateway Address** provided by the ISP in the “Broadband Connection via Static IP Address” screen, which causes the IP address and routing information to terminate at the Gateway, as opposed to the IP address and routing information being bridged to terminate at the computer. This allows the use of the router capabilities for the Local Area Network (LAN).

**Broadband Connection via Static IP Address**

Please enter your **Static IP Address** and **Default Gateway Address** provided to you by your Internet Service Provider.

Click **Next** to continue.

IP Address:

Subnet Mask:

Default Gateway Address:

 **Note:** Contact the ISP if unsure of the proper configuration.

## LAN IP Address

Selecting **LAN IP Address** in the “Configuring the Advanced Settings” screen generates the “LAN IP Address” screen.

**LAN IP Address**

We recommend that you keep the current default LAN IP Address of the Gateway as 192.168.0.1.

To make changes, enter in the new IP Address value below. Click **Next** to continue.

**LAN IP Address:**

(Device IP Address)

(Device LAN Netmask)

The values in the “Device IP Address” and “Device LAN Netmask” text boxes are the IP address and Subnet mask of the Gateway as seen on the network. These values can be modified for your LAN network, but Actiontec recommends keeping the default factory settings (IP address 192.168.0.1 Subnet mask 255.255.255.0).

 **Note:** If the Gateway’s LAN IP Address is modified, ensure the DHCP Server range is within the same subnet. For more information, see “DHCP Server Configuration.”

After changing settings, click Next or Back to continue, or Save and Restart to make all changes permanent.

---

## DHCP Server

Selecting **DHCP Server** in the “Configuring the Advanced Settings” screen generates the “DHCP Server” screen. The Gateway has a built-in DHCP (Dynamic Host Configuration Protocol) server that automatically assigns a different IP address to each computer on the network, eliminating IP address conflicts.

The factory default setting is **On**. To disable the DHCP Server, select **Off**.

**DHCP Server**

Your Gateway will automatically assign an IP Address to each computer in your network.

We recommend that you keep the current default DHCP Server settings. If you already have a DHCP server in your network, you may need to turn this function off.

Click **Next** to continue.

☒ **On** ☐ **Off**

Actiontec strongly recommends leaving the DHCP Server option **On**. If the DHCP Server option is **Off**, ensure the IP addresses of the networked computers are on the same subnet as the IP address of the Gateway. For more information, see “DHCP Server Configuration.”

### DHCP Server Configuration

Clicking **Next** in the “DHCP Server” screen (if the DHCP server is activated) generates the “DHCP Server Configuration” screen. Change IP address range and DNS server information here.

**DHCP Server Configuration**

Beginning IP Address: 192.168.0.2

Ending IP Address: 192.168.0.254

SubnetMask: 255.255.255.0

Lease Time: 86400

Domain Name: domain\_not\_set.in

DNS: ☒ Dynamic ☐ Static

DNS Server 1:

DNS Server 2:

Back Next

#### Beginning IP Address

The “Beginning IP Address” is the IP address at which the DHCP server starts assigning IP addresses. *Actiontec* recommends keeping the factory default setting (192.168.0.2).

#### Ending IP Address

The “Ending IP Address” is the IP Address at which the DHCP Server stops assigning IP addresses. *Actiontec* recommends keeping the factory default settings (192.168.0.254).

The beginning and ending IP addresses define the IP address range of the Gateway. If the default values are left intact, the Gateway supplies a unique IP address between 192.168.0.2 and 192.168.0.254 to each computer on the network. Note that the first three groups of numbers of the addresses are identical; this means they are on the same subnet. The IP address of the Gateway must be on the same subnet as the IP address range it generates. For instance, if the Gateway’s IP address is changed to 10.33.222.1, set the beginning IP address to 10.33.222.2, and the ending IP address to 10.33.222.254.

### **Lease Time**

“Lease Time” is the amount of time, in seconds, the DHCP server will lease a particular IP address. Default is 86400 seconds (24 hours), after which a new IP address must be released. To extend the lease time, enter a larger number.

### **Domain Name**

“Domain Name” allows a network administrator to enter a domain name if the network is being used in a domain environment.

### **DNS (Dynamic or Static)**

These options designate the type of DNS server provided by the ISP. If the ISP provided DNS server information, select the type here. If not, leave as is.

### **DNS Server 1**

“DNS Server 1” is the primary DNS server provided by the ISP. If the ISP provided DNS server information, enter it here. If not, leave the text box intact.

### **DNS Server 2**

“DNS Server 2” is the secondary DNS provided by the ISP. If the ISP provided secondary DNS server information, enter it here. If not, leave the text box intact.

---

## **Services Blocking**

Selecting **Services Blocking** in the “Advanced Configuration” screen generates the “Services Blocking” screen.

To modify Internet privileges (Web, FTP, Newsgroups, etc.) for the computers on the network:

1. Enter the computer's IP address in the **IP Address:** text box.
2. Select the Internet service(s) to be blocked.
3. Click **Add** to enter the computer's IP address in the "Blocked IP Address List" text box.
4. To remove blocked services, select the computer's IP address in the "Blocked IP Address List" text box and click **Remove**.

## Website Blocking

Selecting **Website Blocking** in the "Configuring the Advanced Settings" screen generates the "Website Blocking" screen. This feature enables the Gateway to block Web sites to all computers on the network. To block a Web site, enter the address of the Web site in the "Website" text box and click **Add**. The blocked Web site address is displayed in the "Blocked Website List" text box, and will not be available to computers on the network. To remove a blocked Web site, click on it in the "Blocked Website List," then click **Remove**. Website Blocking supports blocking up to 50 Web sites.

**Website Blocking**  
To block a specific website, please enter the name of the website such as **www.actiontec.com** in the space below. Then click the **Add** button to activate.  
To remove a website from the Blocked Websites List, please select the website and click the **Remove** button. Click **Next** to continue.

Website:

Add

Remove

Blocked Website List:

Back

Next

## Remote Management

Selecting **Remote Management** in the “Configuring the Advanced Settings” screen generates the “Remote Management” screen. Remote Management allows access to the Gateway through the Internet via another computer. Actiontec recommends leaving the Remote Management **Off** (the factory default setting).

**Remote Management**

The default Remote Management setting is **Off** for security reasons. If you want to access your DSL Gateway remotely, please select **On**.

Remote Management:   ☐ On   ☒ Off

To access the Gateway from the Internet, activate Remote Management by selecting **On** and writing down the WAN IP address of the Gateway (see “WAN IP Address”). On a computer outside of the network, open a Web browser and enter the Gateway’s WAN IP address in the address text box. The Gateway’s Main Menu (or a password prompt, if a password has been set) appears in the browser window.

 **Note:** Before Remote Management can be activated, the administrator password must be set. To do this, go to the Setup screen and select Change Admin Password. Follow the instructions in the subsequent screens.

## Application Layer Gateway and Port Forwarding

Selecting **Application Layer Gateway** in the “Configuring the Advanced Settings” screen generates the “Application-Level Gateway (ALG) and Port Forwarding” screen. Port forwarding allows certain programs to bypass the Gateway’s built-in firewall, allowing access to parts of the network (for hosting a Web or ftp server, for example). To use, select the host name of a computer on the network from the “LAN Device” drop-down list (click the down arrow), then click **Add**. Next, select a “Category” by clicking the appropriate radio button. In the “Available Rules” list box, select a game, application, server, etc., then click **Add>>**. The selected item appears in the “Applied Rules” list box. Repeat for each item needed. To remove an item from the Applied Rules list, highlight it, then click **Remove**. To view an item’s rules (forwarded ports, etc.), highlight it, then click **View Rule**.

**Application-Level Gateway (ALG) and Port Forwarding**

Some Internet applications require certain ports to be forwarded. Please choose the rules and host name of the computer running the application into the space below, then click Add. Click Next for more options.

LAN Device:

Category: ☒ Games ☐ VPN ☐ Audio/Video ☐ Apps ☐ Servers ☐ User

Available Rules:

- Alien vs Predator
- Asheron's Call
- Dark Rein
- Delta Force
- Doom
- Dune
- DirectX Games
- EliteForce
- EverQuest
- Fighter Ace II

Applied Rules:

To create a custom set of rules, click the “User” radio button, then click **New**. The “Rule Management” screen appears.

**Rule Management**

Rule Name:

Protocol:

Port Start:  Port End:

Port Map:

Protocol	Port Start	Port End	Port Map	Delete
TCP,UDP	0	0	0	<input type="button" value="X"/>

In this screen, the user can create a custom set of rules for a game or application not listed in the Application Level Gateway screen. Enter the “Rule Name,” “Protocol,” “Port Start,” “Port End,” and “Port Map” in the appropriate text boxes, then click **Apply**. The rules are summarized at the bottom of the screen, and the rule set will appear in the Application Level Gateway screen after clicking **Back**.

## DMZ Hosting

Selecting **DMZ Hosting** in the “Configuring the Advanced Settings” screen generates the “DMZ Hosting” screen. To use DMZ hosting, enter the IP address of the computer on the network to be used as a DMZ host in the “DMZ Host IP Address” text box, then click **On**.

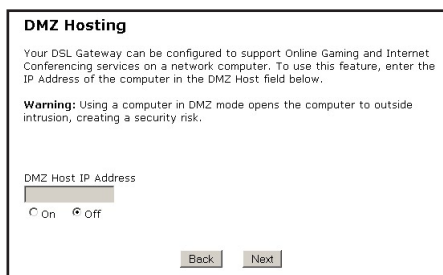

**DMZ Hosting**

Your DSL Gateway can be configured to support Online Gaming and Internet Conferencing services on a network computer. To use this feature, enter the IP Address of the computer in the DMZ Host field below.

**Warning:** Using a computer in DMZ mode opens the computer to outside intrusion, creating a security risk.

DMZ Host IP Address

☐ On ☒ Off

DMZ hosting is used to support online gaming and Internet conferencing services. These programs usually require multiple open ports, making the network accessible from the Internet. DMZ hosting symbolically places the DMZ host computer outside of the Gateway’s network. Access to the network resources while DMZ hosting is active is blocked. Actiontec recommends activating DMZ hosting only as long as necessary.

**Warning:** The DMZ Host computer will be vulnerable to computer hackers on the Internet while in DMZ mode.

### Firewall

Selecting **Firewall** in the “Configuring the Advanced Settings” screen generates the “Firewall Security Level” screen. Select the level of security needed for the network.

### High

If **High** is selected in the “Firewall Security Level” screen, the services listed at the bottom of the screen (HTTP, FTP, POP3, SMTP, IMAP, IMAPv3, DNS, IPSEC IKE, IPSEC ESP, HTTPS, and NNTP) are the only ones allowed to pass through the firewall. All other services will be blocked.

**Firewall Security Level**

The default Firewall Security Level is set to "Off". You can change the Firewall Security Level to suit your networking needs.

(Note: Once you have selected a security level, all IP traffic other than the policies specified will be blocked by the Firewall. Refer to the User Manual for detailed information on Firewall policies.)

☒ High  
☐ Medium  
☐ Low  
☐ Off

Service to be allowed

<input checked="" type="checkbox"/> HTTP	<input checked="" type="checkbox"/> FTP	<input checked="" type="checkbox"/> POP3
<input checked="" type="checkbox"/> SMTP	<input checked="" type="checkbox"/> IMAP	<input checked="" type="checkbox"/> IMAPv3
<input checked="" type="checkbox"/> DNS	<input checked="" type="checkbox"/> IPSEC IKE	<input checked="" type="checkbox"/> IPSEC ESP
<input checked="" type="checkbox"/> HTTPS	<input checked="" type="checkbox"/> NNTP	

## Medium

If **Medium** is selected in the “Firewall Security Level” screen, the services listed at the bottom of the screen (HTTP, FTP, POP3, SMTP, IMAP, IMAPv3, DNS, IPSEC IKE, IPSEC ESP, HTTPS, and NNTP) are allowed to pass through the firewall. Additionally, the user can click in the appropriate check box to allow or deny access for a particular service (check mark in the check box to allow; blank check box to deny). All services not listed are denied access.

### Firewall Security Level

The default Firewall Security Level is set to "Off". You can change the Firewall Security Level to suit your networking needs.

(Note: Once you have selected a security level, all IP traffic other than the policies specified will be blocked by the Firewall. Refer to the User Manual for detailed information on Firewall policies.)

☐ High  
☒ Medium  
☐ Low  
☐ Off

Service to be allowed

<input checked="" type="checkbox"/> HTTP	<input checked="" type="checkbox"/> FTP	<input checked="" type="checkbox"/> POP3
<input checked="" type="checkbox"/> SMTP	<input checked="" type="checkbox"/> IMAP	<input checked="" type="checkbox"/> IMAPv3
<input checked="" type="checkbox"/> DNS	<input checked="" type="checkbox"/> IPSEC IKE	<input checked="" type="checkbox"/> IPSEC ESP
<input checked="" type="checkbox"/> HTTPS	<input checked="" type="checkbox"/> NNTP	

## Low

If **Low** is selected in the “Firewall Security Level” screen, the services listed at the bottom of the screen (NETBIOS-SSN, DNS, EPMAP, PROFILE, NETBIOS-NS, NETBIOS-DGM, MICROSOFT-DS, SNMP, LDAP, and MICROSOFT-GC,) are blocked by the firewall. Additionally, the user can click in the appropriate check box to allow or deny access for a particular service (check mark in the check box to allow; blank check box to deny). All services not listed are denied access.

### Firewall Security Level

The default Firewall Security Level is set to "Off". You can change the Firewall Security Level to suit your networking needs.

(Note: Once you have selected a security level, all IP traffic other than the policies specified will be blocked by the Firewall. Refer to the User Manual for detailed information on Firewall policies.)

☐ High  
☐ Medium  
☒ Low  
☐ Off

Service to be blocked

<input checked="" type="checkbox"/> NETBIOS-SSN	<input checked="" type="checkbox"/> DNS	<input checked="" type="checkbox"/> EPMAP
<input checked="" type="checkbox"/> PROFILE	<input checked="" type="checkbox"/> NETBIOS-NS	<input checked="" type="checkbox"/> NETBIOS-DGM
<input checked="" type="checkbox"/> MICROSOFT-DS	<input checked="" type="checkbox"/> SNMP	<input checked="" type="checkbox"/> LDAP
<input checked="" type="checkbox"/> MICROSOFT-GC	<input type="checkbox"/>	

### Off

If **Off** is selected in the “Firewall Security Level” screen, firewall filtering is based solely on the basic NAT firewall.

**Firewall Security Level**

The default Firewall Security Level is set to "Off". You can change the Firewall Security Level to suit your networking needs.

(Note: Once you have selected a security level, all IP traffic other than the policies specified will be blocked by the Firewall. Refer to the User Manual for detailed information on Firewall policies.)

☐ High  
☐ Medium  
☐ Low  
☒ Off

### Dynamic Routing

Selecting **Dynamic Routing** in the “Configuring the Advanced Settings” screen generates the “Dynamic Routing” screen.

**Dynamic Routing**

RIP (Routing Information Protocol) Settings: Select Version 1, Version 2 to enable Dynamic Routing. The default setting "off", disables Dynamic Routing.

☐ Version 1  
☐ Version 2  
☒ Off

If another router or gateway is set up behind the Gateway in the network configuration, consult the documentation that came with the other router/gateway to see what kind of Dynamic Routing is required operate it with the Gateway, then select the appropriate option.

## NAT (Network Address Translation)

Selecting NAT in the “Configuring the Advanced Settings” screen generates the “NAT” screen. The Gateway’s basic firewall security is based on NAT. Disabling NAT allows the computers connected to the Gateway to be accessed by outside parties. Do not turn NAT off unless instructed to do so by the ISP.

**NAT**

**Warning:** Please do not disable NAT unless instructed to do so by your ISP. Turning off NAT will open your Gateway to outside intrusion, creating a security risk.

**NOTE:** If you turn NAT off, you MUST specify a static route for your local subnet. However, if you have configured an Unnumbered IP address then you will not need to disable NAT and/or enter any Static Route.

Click **Next** to continue.

☒ **On**
☐ **Off**

## Static Routing

Selecting **Static Routing** in the “Configuring the Advanced Settings” screen generates the “Static Routing” screen. Enter the addresses in their respective text boxes, then click **Add**. The address will appear in the “Static Routing Table.” To remove an address, highlight it by clicking on it in the Static Routing Table, then click **Remove**.

**Static Routing**

Static Routes can be entered in the spaces below. “Subnet IP” is the IP address of the subnet being defined. “Subnet Mask” is the subnet mask of the subnet being defined. “Gateway IP” is the IP address of the gateway and can be empty for the local subnet.

Subnet IP	Subnet Mask	Gateway IP
<input type="text"/>	<input type="text"/>	<input type="text"/>
<input type="button" value="Add"/>	<input type="button" value="Remove"/>	<input type="button" value="View"/>

**Static Routing Table**

--

### UPnP (Universal Plug and Play)

Selecting **UPnP** in the “Configuring the Advanced Settings” screen generates the “UPnP” screen. In this screen, the Universal Plug and play option is turned on or off by activating the appropriate circle.

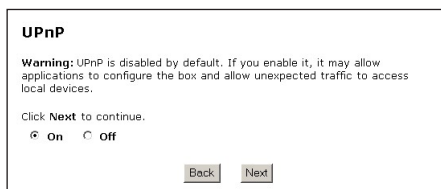

**UPnP**

**Warning:** UPnP is disabled by default. If you enable it, it may allow applications to configure the box and allow unexpected traffic to access local devices.

Click **Next** to continue.

☒ **On**   ☐ **Off**

Universal Plug and Play is a zero-configuration networking protocol that allows hardware and software (such as Netmeeting) to operate more efficiently. If Netmeeting is not running properly, activate UPnP.

 **Note:** Activating UPnP presents a slight security risk. After finishing with the hardware or software using UPnP, Actiontec recommends deactivating UPnP.

---

### Time Zone

Selecting **Time Zone** in the “Configuring the Advanced Settings” screen generates the “Time Zone” screen. In this screen, select the time zone in which the Gateway is being used.

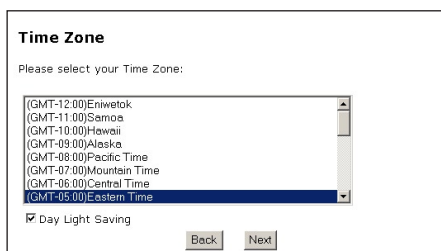

**Time Zone**

Please select your Time Zone:

(GMT-12:00)Eniwetok  
(GMT-11:00)Samoa  
(GMT-10:00)Hawaii  
(GMT-09:00)Alaska  
(GMT-08:00)Pacific Time  
(GMT-07:00)Mountain Time  
(GMT-06:00)Central Time  
(GMT-05:00)Eastern Time

☒ Day Light Saving

## Remote Syslog Capture

Selecting **Remote Syslog Capture** in the “Configuring the Advanced Settings” screen generates the “Remote Syslog Campter” screen. In this screen, the user can configure the Gateway to allow a remote computer to access the Gateway’s system logs.

**Remote Syslog Capture**  
**Warning:** Remote Syslog is disabled by default. If you enable it, it may allow sending syslog to the PC running syslog capture application. You can select the PC or input the IP address.  
Click **Next** to continue.  
☐ On ☒ Off  
Current setting :   
Select PC name:    
Or input IP address:

# Viewing the Gateway's Status

# 5

After configuring the Gateway, settings can be viewed by selecting **Status** in the Web Configurator's Main Menu. In the menu on the left side, there are other Status options available: **Routing Table**, **ARP Table**, **WAN Status**, **LAN Status**, and **Active User List**.

No settings (other than connecting or disconnecting from the Internet) can be changed from the Current Status screen.

## General Status

After configuring the Gateway, settings can be viewed by selecting **Status** in the Main Menu. The "General Status" screen appears, displaying many of the Gateway's settings. No settings (other than connecting or disconnecting from the Internet by clicking on **Connect** or **Disconnect**) can be changed from the General Status screen.

- Firmware Version:** 3.0.1.0.6.0-GT704-WG
- MAC Address:** 00:0F:B3:10:84:D2
- WAN**
  - Connection:** Connected (with 'Connect' and 'Disconnect' buttons)
  - Mode:** Static IP
  - IP Address:** 0.0.0.0
  - Subnet Mask:**
  - Gateway:**
  - DNS #1:**
  - DNS #2:**
- LAN**
  - IP Address:** 192.168.0.1
  - Net Mask:** 255.255.255.0
  - DHCP Server:** on

At the bottom right of the main area is a 'Main' button. The footer of the page reads: 'Copyright 2001, 2002, 2003, 2004 Actiontec Electronics Inc.'

## Firmware Version

Displays the firmware version the Gateway is currently running.

## MAC Address

Displays the MAC (Media Access Control) address of the Gateway.

### **WAN - Connection**

Displays the state of the connection to the ISP service (**Connected** or **Disconnected**).

### **WAN - Mode**

Displays the type of connection used to communicate with the ISP.

### **WAN - IP Address**

Displays the IP address the ISP assigned to the Gateway.

### **WAN - Subnet Mask**

Displays the subnet mask address the ISP assigned to the Gateway.

### **WAN - Gateway**

Displays the Gateway address (for the IP address and subnet mask) the ISP assigned to the Gateway.

### **WAN - DNS #1 & #2**

Displays the Domain Name Server address(es) the ISP assigned to the Gateway.

### **LAN - IP Address**

Displays the Local Area Network's (LAN) IP address.

### **LAN - Net Mask**

Displays the subnet mask address configured for the LAN IP address.

### **LAN - DHCP Server**

Displays the state of the DHCP Server (**On** or **Off**).

In the menu on the left side, there are other Status options available: **Routing Table**, **WAN Status**, **LAN Status**, and **Active User List**. Click to generate the Status option of choice.

### Routing Table

Selecting **Routing Table** generates the “Routing Table” screen. This screen displays on overview of the Gateway’s routes.

Valid	Destination	Netmask	Gateway
✓	192.168.1.0	255.255.255.0	0.0.0.0
✓	239.0.0.0	255.0.0.0	0.0.0.0

[Main](#)

### ARP Table

Selecting **ARP Table** generates the “ARP Table” screen. This screen displays the Gateway’s IP address, MAC address and interface type.

IP Address	MAC Address	Interface
192.168.0.24	00:50:FC:4D:90:E2	br0

[Main](#)

## WAN Status

Selecting **WAN Status** generates the “WAN Status” screen. This screen displays an overview of the Gateway’s WAN (Wide Area Network) connection, including information concerning the WAN and DSL connection, as well as OAM statistics.

WAN Status

WAN Status

Status:Disconnected

Session Time:

Packets Sent:32

Packets Received:0

DSL Status

VPI:0

VCI:35

DSL Mode:MMODE

Connection Status:Idle

Speed (down/up):0 / 0 Kbps

ATM QoS class:UBR

Near End CRC Errors (I/F):0/0

Far End CRC Errors (I/F):0/0

Near End RS FEC (I/F):0/0

Far End RS FEC (I/F):0/0

SNR Margin (Downstream/Upstream):0/0

Transmit Power (Downstream/Upstream):16777198/16777214

Attenuation (Downstream/Upstream):0/0

OAM Statistics

Near End F4 Loop Back Count:0

Near End F5 Loop Back Count:0

Far End F4 Loop Back Count:0

Far End F5 Loop Back Count:0

ClearMain

### LAN Status

Selecting **LAN Status** generates the “LAN Status” screen. This screen displays an overview of the Gateway’s LAN (Local Area Network) port connections, including information concerning any Ethernet and USB connections.

**LAN Status**

**Ethernet**

Link Status: Connected

Packets Sent: 1122

Packets Received: 926

**USB**

Link Speed: Disconnected

Packets Sent: 0

Packets Received: 0

ClearMain

Copyright 2001, 2002, 2003, 2004 Actiontec Electronics Inc.

### Active User List

Selecting **Active User List** generates the “Active User List” screen. This screen displays a list of the users currently connected to the Gateway accessing the Internet with Network Address Translation (NAT) security activated.

**Active User List**

The Active User List below displays users on your local area network who are actively accessing the Internet.

The following information about the user's PC is displayed on the list: IP Address type (DHCP or Static), MAC address, IP address and Computer name (DHCP only).

Type	MAC	IP	PC Name
------	-----	----	---------

Main

**This page left intentionally blank.**

# Using Utilities

# 6

To access the Gateway’s Web-based Utilities, select **Utilities** from the Web Configurator’s Main Menu screen. The “Utilities” screen appears.

Utilities	
<b>Web Activity Log</b>	Will provide you information of the most current web activity on your network.
<b>System Log</b>	Will provide you information of the most current system activity.
<b>DSL Settings</b>	Will allow you to modify the DSL settings.
<b>Restore Default Settings</b>	Will remove all current settings and restore your DSL Gateway to the default settings.
<b>Upgrade Firmware</b>	Will allow you to Upgrade to the latest firmware.

From this screen, the Web activity and system log can be viewed, the DSL settings changed, the Gateway’s factory default settings restored, and the Gateway’s firm-ware upgraded.

---

## Web Activity Log

The Web Activity Log provides information about the Web sites each computer on the Gateway’s network has visited. To access the Web Activity Log, select **Web Activity Log** from the “Utilities” screen.

Web Activity Log

View the most current web activity log.

☒ Auto Refresh Every 10 sec

☐ Manual Refresh

Refresh

## Auto Refresh

To set the Web Activity Log screen to automatically refresh at certain intervals, activate the circle next to “Auto Refresh Every” at the bottom of the Web Activity Log screen, then enter a time value (in seconds) in the text box, or click on the down arrow and select a time value from the menu that appears. The Web Activity Log will refresh at the selected interval.

## Manual Refresh

To set the Web Activity Log screen to manually refresh, activate the circle next to “Manual Refresh” at the bottom of the Web Activity Log screen. To refresh the Web Activity Log screen, click **Refresh**.

## System Log

The System Log provides information about the Gateway’s activity. To access the Web Activity Log, select **Web Activity Log** from the “Utilities” screen.

System Log

View the most current system activity log.

☒ System Log 10k
 

Save & Restart

Display System Log

Save Log As

```

0:00:00 Elapsed Time syslogd started: BusyBox v0.61.pre
0:00:01 Elapsed Time monitor: New search added: name=dp-resolv-ch,
0:00:01 Elapsed Time monitor: New search added: name=carrierStatus
0:00:02 Elapsed Time pppd[105]: Plugin pppoe loaded.
0:00:03 Elapsed Time pppd[105]: PPPoE Plugin Initialized
0:00:03 Elapsed Time pppd[105]: Plugin pppoe called.
0:00:03 Elapsed Time pppd[105]: pppd 2.4.1 started by admin, uid 0
0:00:03 Elapsed Time pppd[105]: setting line discipline hook
0:00:03 Elapsed Time pppd[105]: Sending PADT
0:20:00 Elapsed Time -- MARK --
0:34:09 Elapsed Time pppd[105]: Connecting PPPoE socket: 00:00:00:
0:34:09 Elapsed Time pppd[105]: Couldn't get channel number: Trans
0:34:09 Elapsed Time pppd[105]: Doing disconnect
0:34:09 Elapsed Time pppd[105]: Exit.
0:34:14 Elapsed Time pppd[162]: Plugin pppoe loaded.
0:34:14 Elapsed Time pppd[162]: PPPoE Plugin Initialized
0:34:14 Elapsed Time pppd[162]: Plugin pppoe called.
0:34:14 Elapsed Time pppd[162]: pppd 2.4.1 started by admin, uid 0
0:34:14 Elapsed Time pppd[162]: setting line discipline hook
0:34:14 Elapsed Time pppd[162]: Sending PADT
0:40:00 Elapsed Time -- MARK --
0:54:51 Elapsed Time pppd[162]: Terminating on signal 15.
0:54:52 Elapsed Time pppd[162]: Failed to negotiate PPPoE connecti
0:54:52 Elapsed Time pppd[162]: Exit.
1:00:00 Elapsed Time -- MARK --
1:20:00 Elapsed Time -- MARK --

```

## System Log (Size)

Select the size of the system log displayed here. The smaller the size, the shorter the length of the system log saved.

### Display

View other saved logs by selecting a log from this drop-down list.

### Save & Restart

Pressing this button saves any changes to the System Log screen and causes the Save and Restart screen to appear.

### Save Log As

Pressing this button allows the user to save a log as a file.

---

## DSL Settings

To access DSL Settings, select **DSL Settings** from the “Utilities” screen. The Gateway’s VPI, VCI, Mode, and QoS (Quality of Service) settings can be changed from this screen. Actiontec recommends not changing these values without first consulting the ISP.

**DSL Settings**  
This screen is designed to allow modifying the default DSL settings for connection to your Broadband Service Provider. It is recommended to change these value only after consultation with your Broadband Service Provider.

☐ VPI/VCI Scan List

VPI(0 - 255):

VCI(32 - 65535):

Mode:

QoS:

PCR:

SCR:

## Restore Default Settings

To restore the Gateway to its factory default settings, select **Restore Default Settings** from the “Utilities” screen. When the “Restore Default Settings” screen appears, click **Restore Default Settings**. Any changes made to the Gateway’s settings will be lost and the factory default settings restored. During this process, the Gateway’s Power light flashes and the Gateway is disabled.

**Warning:** Do not unplug the Power cord from the Gateway during the Restore Default Settings process. Doing so may result in permanent damage to the Gateway.

When the Power Light stops flashing and glows steadily green, the Gateway is fully operational.

### Restore Default Settings

To restore DSL Gateway to default settings click on the “Restore Default Settings” button below.

[Restore Default Settings](#)

## Upgrade Firmware

Selecting **Upgrade Firmware** in the “Utilities” screen generates the “Select Upgrade File” screen. Actiontec periodically posts firmware upgrades to enhance the Gateway’s capabilities. Follow the instructions on-screen to upgrade the Gateway’s firmware.

### Upgrade Firmware

The Upgrade file for upgrading firmware may be obtained [here](#).

**Step 1:** Please download the Upgrade file and save it to your local hard disk.

**Step 2:** Use the 'Browse' button to select the Upgrade file.

**Step 3:** Click 'Upgrade' button to start the Upgrade process.

New Firmware Image:

[Browse](#)

[Upgrade](#)

**IMPORTANT:** Please do not refresh or minimize the browser until a successful upgrade message appears.

The upgrade process may take 3-6 minutes.

Please read carefully through the following instructions to ensure a successful firmware upgrade:

1. Please do not **RELOAD** or **CLOSE** the browser during the upgrade process.
2. Do not **DISCONNECT** your network cable or power off the DSL Gateway during the firmware upgrade process.
3. Do not run the firmware upgrade if you are connected to the DSL Gateway via **WIRELESS**.
4. It is strongly recommended that you **STOP** any networking activities using the DSL Gateway before starting the upgrade process.
5. If the firmware upgrade process fails, **DO NOT** reboot your DSL Gateway. Please run the upgrade program again.

# Setting Up a Network

# 7

Other computers can be connected to the Gateway to form a network, which allows the computers to transfer files, communicate with each other, and share an Internet connection. The networked computers can be connected to the Gateway in three ways: Ethernet or USB.

---

## Ethernet

1. Insert the Installation CD in the CD-ROM drive of the computer. The Installation Buddy starts automatically. Wait until the following screen appears, read the on-screen instructions, then click **Next**.

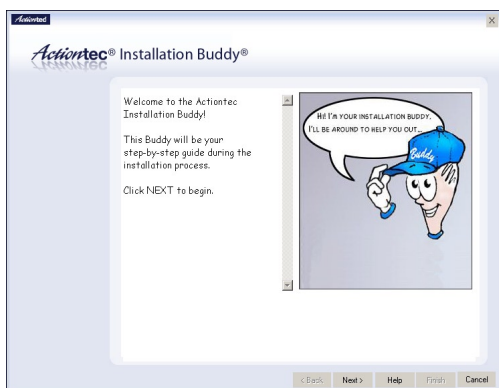

2. Read the instructions, select **Additional Computers** by clicking on the appropriate check box, then click **Next**.

3. Select **Ethernet**, then click **Next**.

4. When the next window appears, get the **yellow Ethernet cable** from the Quick Start Kit, then click **Next**.

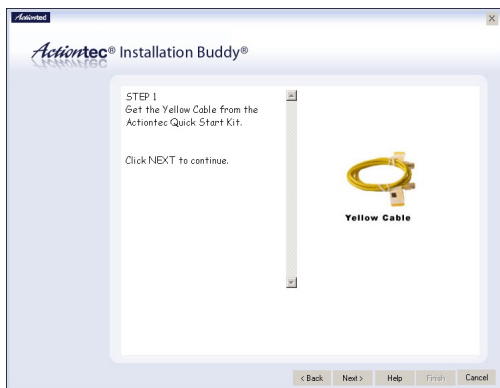

5. Plug one end of the **yellow Ethernet cable** into one of the open **yellow ports** on the back of the Gateway, then click **Next**.

6. Plug the other end of the **yellow Ethernet cable** into an **Ethernet port** on the back of the computer, then click **Next**.

 **Note:** An Ethernet port looks similar to a phone port, but is slightly bigger.

7. Make sure one of the **Ethernet lights** glows steadily green, then click **Next**.

8. In the next window, the Installation Buddy checks the configuration of the Gateway.

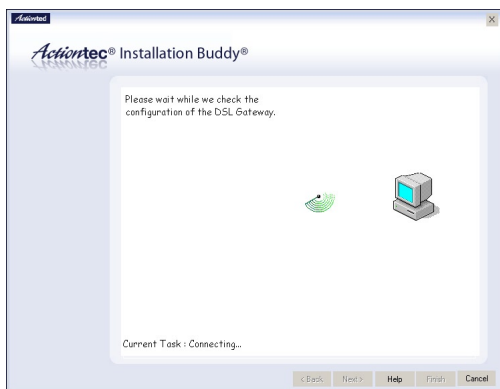

9. A series of congratulations windows appears. Click through them to exit the Installation Buddy.

The computer is connected to the Gateway via Ethernet. To connect more computers to the Gateway via Ethernet, repeat this procedure.

## USB

**Note:** If the first computer connected to the Gateway is connected via USB, no other computers can be connected in this manner. Connect additional computers via Ethernet (see page 71) or wirelessly (see page 75).

1. Insert the Installation CD in the CD-ROM drive of the computer. The Installation Buddy starts automatically. Wait until the following screen appears, read the on-screen instructions, then click **Next**.

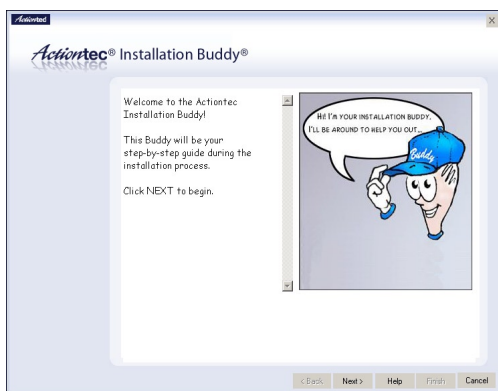

2. Read the instructions, select **Additional Computers** by clicking on the appropriate check box, then click **Next**.

3. Select **USB**, then click **Next**.

4. When the next window appears, get the **blue USB cable** from the Quick Start Kit, then click **Next**.

5. Plug one end of the **blue USB cable** into the **blue USB port** on the back of the Gateway, then click **Next**.

6. Plug the other end of the **blue USB cable** into a **USB port** on the front or back of the computer, then click **Next**.

7. Make sure the **USB light** glows steadily green, then click **Next**.

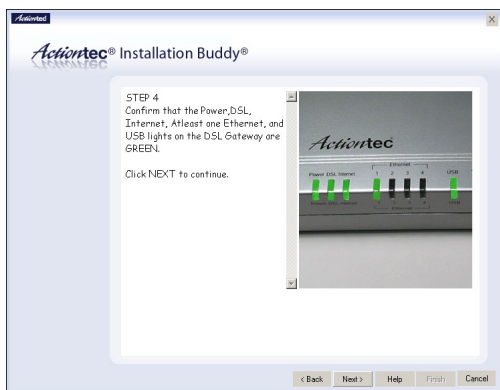

8. In the next window, the Installation Buddy checks the configuration of the Gateway.

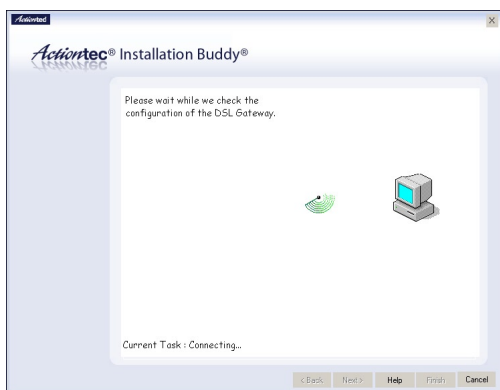

9. A series of congratulations windows appears. Click through them to exit the Installation Buddy.

The computer is connected to the Gateway via USB.

# Troubleshooting

# 8

This chapter contains a list of problems that may be encountered while using the Gateway, and techniques to solve them. Note that these techniques may not be successful in all cases. Also included is a list of frequently asked questions.

---

## Troubleshooting

### Cannot Use the Internet

#### *Physical Connections*

Ensure the Gateway's Power light is on, as well as the appropriate lights for any active connections (Ethernet or USB). If the connection is not active, reconnect the appropriate cable.

#### *Connection to the Router*

Check that the default IP address the computer is receiving is correct by selecting **Start, Run**, and then typing **ipconfig** in the "Open" text box. The IP address should be 192.168.0.x (with "x" representing a number from 2 through 254), and the Default Gateway address should be 192.168.0.1. If not, restart the computer to allow the Gateway to assign a IP address. If a static IP address was previously assigned to the computer, it will need to be removed before the Gateway can dynamically assign a new IP address. After the computer restarts, check the IP address of the computer again. If it is still not correct, type **ipconfig /?** (note the space after **ipconfig**) to release and renew the IP address.

Once the IP address has been verified as correct, open a Web browser. In the "Address" text box, type **192.168.0.1** and click **Go**. The Gateway's Web Configurator Main Menu screen appears, verifying the Gateway's active connection.

### ***Connection to the Internet***

To verify the Gateway's connection to the Internet, open a Web browser. In the "Address" text box, type **192.168.0.1** and click **Go**. The Gateway's Web Configurator Main Menu appears. Select **Status**, and once the "Status" screen appears, verify that "Connected" is displayed in the "WAN" section of the screen. If not, power cycle the Gateway by unplugging and then replugging the Power cord. After power cycling the Gateway, check the connection status again. If still disconnected, go to the Main Menu, select **Setup**, and go through a Basic Setup procedure, making sure to enter all correct selections for your connection. After saving all settings and restarting the Gateway, check the connection status again. If still disconnected, unplug the Gateway's Power cord and leave it unplugged for at least 10 minutes. Replug the Power cord, restart the Gateway, and check the connection again.

---

## **Frequently Asked Questions**

This section contains a list of questions concerning the Gateway, and answers to the questions.

### **General**

#### ***I have run out of Ethernet ports on my Gateway. How do I add more computers?***

Plugging in an Ethernet hub or switch can expand the number of ports on the Gateway. Connect a standard Ethernet cable from the "Uplink" port of the new hub or switch to an Ethernet port on the Gateway, then connect additional computers to the Ethernet hub or switch.

#### ***Which protocols does the Gateway support?***

The internal LAN connections support multiple protocols (e.g. TCP/IP, NetBEUI, IPX/SPX, and AppleTalk). The External WAN connection supports only TCP/IP.

#### ***Which connection speeds does the Gateway support?***

The LAN connections on the Gateway support 10/100 Mbps. The WAN connection supports 8 Mbps because of the physical restrictions placed on broadband connections.

### ***Will my Xbox work with the Gateway?***

Yes, the Gateway is compatible with the Xbox. You will need to set a static IP on the Xbox in the Xbox live network settings, and forward ports 3074 (both UDP and TCP), 53 (both UDP and TCP), and 88 (UDP) if you run into DSL resolution errors.

### ***Is the Gateway flash-upgradeable? How do I do it?***

Yes, the firmware is upgradeable. You can find a link to the firmware site under “Utilities” in the Web-based configurator (see page 57).

### ***Does the Gateway function as a DSL modem?***

Yes, the Gateway has a built-in DSL Modem.

## **Network**

### ***I use my laptop at work and at home. Is there something special I need to do to make it work in both places?***

Yes. You must reconfigure your network settings, including Workgroup, Domain, Password, User name, IP addressing, and any other specific settings used by your company. You may also use third-party software like NetSwitcher to automatically switch between different configurations.

### ***What is the valid IP range I can use for my home network?***

The valid IP range for the Gateway is 192.168.0.2 to 192.168.0.254 by default.

### ***How do I find out which IP address my computer is using?***

Windows 95, 98, 98SE, and Me - Select **Start**, **Run**, and type **winipcfg**. Press **Enter**. When the “Winipcfg” window appears, ensure your network device is selected.

Windows NT, 2000, and XP - Select **Start**, **Run** and type **cmd**. Press **Enter**. When the command screen is displayed, type **ipconfig** and press **Enter**.

***I used DHCP to configure my network. Do I need to restart my computer to refresh my IP address?***

No. Select the appropriate operating system, below, and follow the steps to refresh your IP address.

Windows 95, 98, 98SE, and Me - Go to **Start, Run**, type **winipcfg**, and press **Enter**. Ensure the Ethernet adapter is selected in the device box. Press the **Release\_all** button, then press the **Renew\_all** button.

Windows NT 4.0 and 2000 - Go to **Start, Run**, type **cmd**, and press **Enter**. At the DOS prompt type **ipconfig /release**, then type **ipconfig /renew**. (Note the space after **ipconfig**.)

Windows XP - Unplug the Ethernet cable or wireless card and plug it back in.

***Can I run an application located on another computer over the network?***

Yes, if the application is designed to run over a network.

***Can I play games between computers on my network, or on the Internet?***

Yes, if the games were designed for multi-player or LAN play. For specific information about whether a game is capable of Internet or LAN play, refer to the game documentation. Some games require ports to be forwarded to host or join games over the Internet.

***I have an FTP or Web server on my network. How can I make it available to users on the Internet?***

For a Web server, enable port forwarding for port 8080 to the IP address of the server and set up the Web server to receive on that port, as well. (Configuring the server for static IP address use is recommended.) For an FTP server, enable port forwarding for port 21 to the IP address of the server. (Configuring the server for static IP address use is recommended.)

### Connections

#### *How many computers can be connected through the Gateway?*

The Gateway is capable of 254 connections, but having no more than 45 connections is recommended. As the number of connections increases, the available speed for each computer decreases.

### Security

#### *What is the default username for the Gateway?*

The default username for the router is **admin** (all lower case). To activate the password to protect the Gateway, change the default password, which is blank (no password) by default. Remote management is not available on the Gateway until the default password is changed.

#### *Does the Gateway function as a firewall?*

Yes. The Gateway provides its security through the use of NAT firewall, which acts as a physical barrier between your network and the Internet.

#### *What is NAT and how does it protect my network?*

NAT (Network Address Translation) is a type of security that masks the private IP addresses of the computers on your network with a single public IP address. With NAT, the private IP address of the computers on your network is never transmitted over the Internet.

#### *Which Virtual Private Networking (VPN) protocols are supported?*

The Gateway supports pass-through for PPTP, L2TP, and IPSec.

#### *Can I use Internet firewall or security programs with my network?*

Because the Gateway uses NAT firewall security, it is not necessary to use any other program for security. The use of third-party firewall or Internet security software is not recommended, since certain programs create problems on a private network (BlackIce Defender, Norton Internet Security, or ZoneAlarm, for example).

**This page left intentionally blank.**

This appendix contains information about various topics, including accessing information about your Windows computer.

---

## Locating Computer Information

The following procedure is valid for computers running Windows 98 SE, Me, NT 4.0, 2000, and XP.

1. From the desktop, right-click on **My Computer**.
2. Select **Properties** from the menu that appears.
3. When the “System Properties” window appears, select **General**.  
The version of the operating system, processor type, and amount of RAM installed in the computer are listed here.
4. Close the System Properties window.
5. From the desktop, double-click on **My Computer**.
6. Right-click the icon representing your hard disk. For example: Local Disk (C:).  
Some computers have multiple hard disks.
7. From the menu that appears, select **Properties**.
8. When the window appears, select **General**.
9. The free space value is the available space on the hard disk.
10. Close all windows.

## Locating Windows Operating System Files

If the operating system files reside on the hard drive of the computer, follow the instructions below to locate them. If the files are not on the hard drive, they must be loaded from the installation disks.

### Windows 98 SE

1. From the desktop, click **Start**.
2. When the menu appears, select **Find**, then **Files or Folders**.
3. When the “Find: All Files” window appears, select **Name & Location**.
4. In the “Named” text box, enter:  
**\*.cab**
5. Click the **down arrow** next to the “Look In” text box and select **My Computer** from the list that appears.
6. Click **Find Now**.
7. When the search is complete, note the directory path that appears most often in the “In Folder” column. For example: C:\WINDOWS\SYSTEM.
8. The Windows operating system files are located in this directory. Write down the directory path for future reference.
9. Close the Find: All Files window.

### Windows Me, 2000

1. From the desktop, click **Start**.
2. Select **Search**, then **For Files and Folders**.
3. **Windows Me:** The “Search Results” window appears. In the “Search for files or folders named” text box, enter:  
**\*.cab**

**Windows 2000:** The “Search Results” window appears. In the “Search for files or folders named” text box, enter:

**i386**

4. Click the **down arrow** next to the “Look in” text box and select **My Computer** from the list that appears.
5. Click **Search Now**.
6. **Windows Me:** When the search is complete, note the directory path that appears most often in the “In Folder” column. For example:  
C:\WINDOWS\OPTIONS\INSTALL.  
  
**Windows 2000:** When the search is complete, note the directory path that appears most often in the “In Folder” column. For example:  
C:\WINNT\Driver Cache.
7. The Windows operating system files are located in this directory. Write down the directory path for future reference.
8. Close the Search Results window.

### Windows NT 4.0

1. From the desktop, click **Start**.
2. When the menu appears, select **Find**, then **Files or Folders**.
3. When the “Find: All Files” window appears, select **Name & Location**.
4. In the “Named” text box, enter:  
**i386**
5. Click the **down arrow** next to the “Look In” text box and select **My Computer** from the list that appears.
6. Click **Find Now**.
7. When the search is complete, note the directory path that appears most often in the “In Folder” column. For example: C:\.
8. The Windows operating system files are located in this directory. Write down the directory path (followed by “i386”) for future reference.
9. Close the Find: All Files window.

## **Windows XP**

1. From the desktop, click **Start**.
2. Select **Search**, then **For Files and Folders**.
3. The “Search Results” window appears. In the panel at left titled “What do you want to search for?”, click **All files and folders**.
4. Another panel, titled “Search by any or all of the criteria below” appears. In the “Look in” text box, click the **down arrow** and select **My Computer** from the menu that appears.
5. In the “All or part of the file name” text box, enter:  
**i386**
6. Click **Search**.
7. When the search is complete, note the directory path that appears most often in the “In Folder” column. For example: C:\WINDOWS \Driver Cache\.
8. The Windows operating system files are located in this directory. Write down the directory path (followed by “\i386”) for future reference.
9. Close the Search Results window.

# Setting Up Static IP on the Computer

# b

To communicate with the Gateway from a computer on the network (to use the Web Configuration Utility, for example), the user may have to switch the IP address settings from DHCP-enabled to static IP, so that the computer and the Gateway are on the same network subnet.

To set up static IP on a computer, select the operating system and follow the instructions.

 **Note:** The following procedures are based on the Gateway's factory default IP address. If the Gateway's IP address has been changed, enter the new IP address when instructed to enter an IP address.

---

## Windows 98 SE

1. From the desktop, click on the **Start** button in the lower left corner.
2. From the menu that appears, select **Settings**.

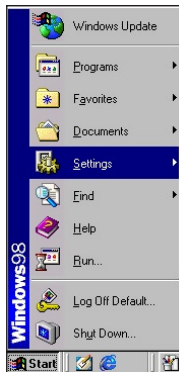

3. Another menu appears. Select **Control Panel**.

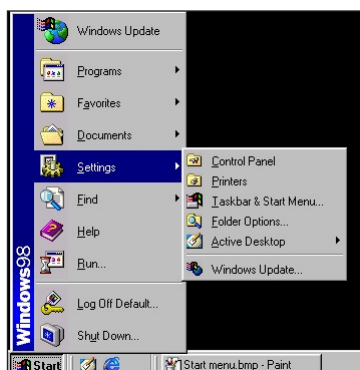

4. When the “Control Panel” window appears, double-click **Network**.

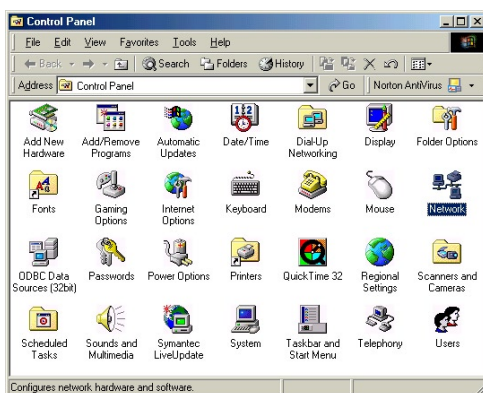

5. The “Network” window appears. In the “The following network components are installed” list box, locate and double-click TCP/IP.

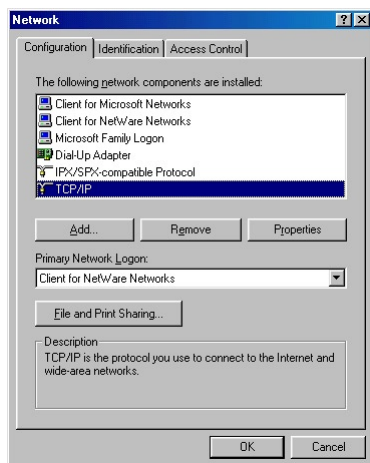

6. The “TCP/IP Properties” window appears. Select IP Address.

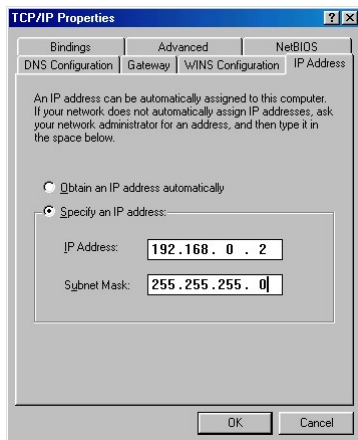

7. In the IP Address tab, make sure the circle next to “Specify an IP Address” is selected. When active, a black dot appears in the circle. If the circle already contains a black dot, leave it alone.
8. Enter the following address in the “IP Address” text box:  
**192.168.0.2**  
Enter the periods in the address by pressing the space bar on the keyboard.

9. Enter the following address in the “Subnet mask” text box:

**255.255.255.0**

Enter the periods in the address by pressing the space bar on the keyboard.

10. Click **OK**. The TCP/IP Properties window disappears.
11. In the Network window, click **OK**. The Network window disappears.
12. The “System Settings Change” window appears, asking whether the computer should be restarted. Click **Yes**.

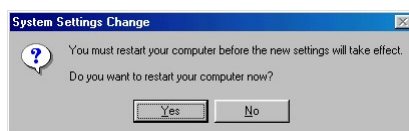

The computer restarts. It is now set up with a static IP address, allowing access to the Gateway’s Web Configurator utility (as shown in chapters 3, 4, 5, and 6).

---

## Windows Me

1. From the desktop, click on the **Start** button in the lower left corner.
2. From the menu that appears, select **Settings**.

3. Another menu appears. Select **Control Panel**.

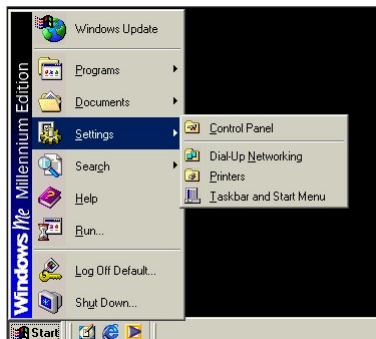

4. When the “Control Panel” window appears, double-click **Network**.

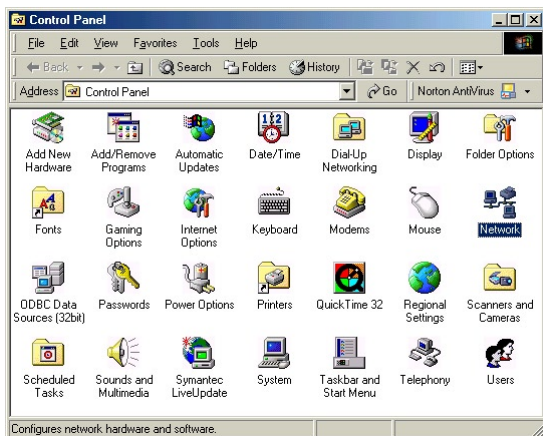

- The “Network” window appears. In the “The following network components are installed” list box, locate and double-click **TCP/IP**.

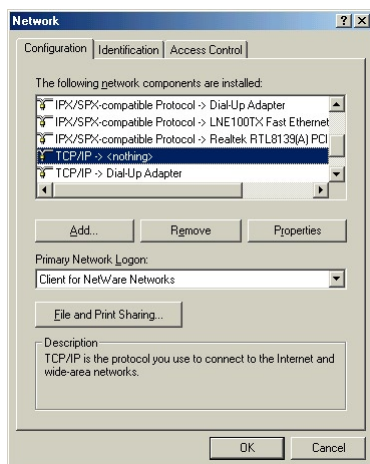

- The “TCP/IP Properties” window appears. Click **IP Address**.

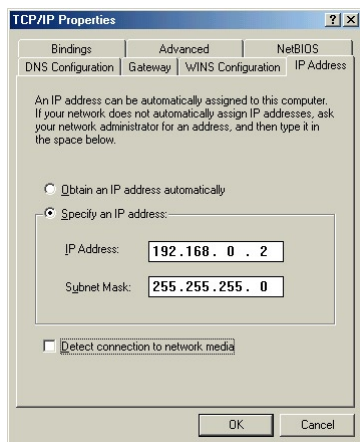

- In the IP Address tab, make sure the circle next to “Specify an IP Address” is selected. When active, a black dot appears in the circle. If the circle already contains a black dot, leave it alone.
- Enter the following address in the “IP Address” text box:  
**192.168.0.2**  
Enter the periods in the address by pressing the space bar on the keyboard.

9. Enter the following address in the “Subnet mask” text box:  
**255.255.255.0**  
Enter the periods in the address by pressing the space bar on the keyboard.
10. Click **OK**. The TCP/IP Properties window disappears.
11. If there is a check in the box next to “Detect connection to network media,” click on it to uncheck the box.
12. In the Network window, click **OK**. The Network window disappears.
13. The “System Settings Change” window appears, asking whether the computer should be restarted. Click **Yes**.

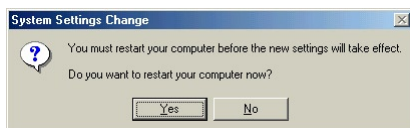

The computer restarts. It is now set up with a static IP address, allowing access to the Gateway's Web Configurator utility (as shown in chapters 3, 4, 5, and 6).

---

## Windows 2000

1. From the desktop, click on the **Start** button in the lower left corner.
2. From the menu that appears, select **Settings**.

3. Another menu appears. Select **Control Panel**.

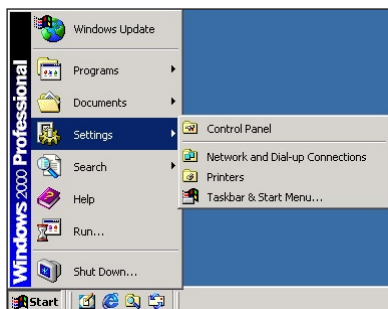

4. When the “Control Panel” window appears, double-click **Network and Dial-up Connections**.

5. In the “Network and Dial-up Connections” window, double-click **Local Area Connection**. A number may be displayed after the Local Area Connection. If more than one Local Area Connection is listed, locate the one that corresponds to the network card installed in the computer by finding the name of the network card in the **Device Name** column.

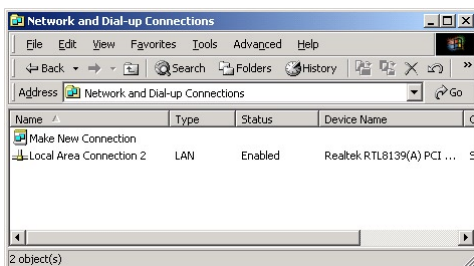

6. The “Local Area Connection Status” window appears. Select **General**, then click **Properties**.

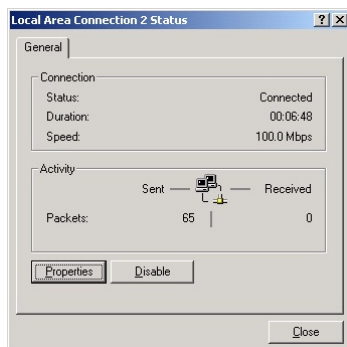

7. The “Local Area Connection Properties” window appears. Click **General**.
8. In the “Components checked are used by this connection” list box, double-click **Internet Protocol (TCP/IP)**.

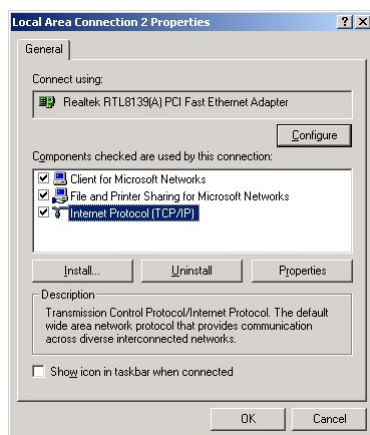

9. The “Internet Protocol (TCP/IP) Properties” window appears.

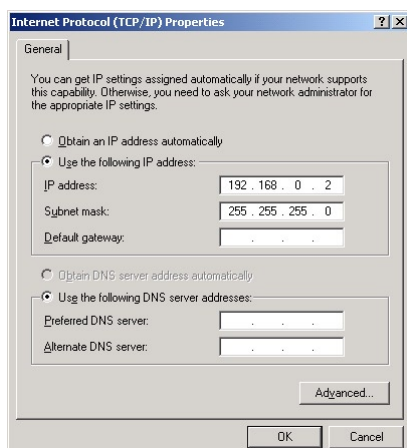

10. In the **General** tab, make sure the circle next to “Use the following IP Address” is selected. When active, a black dot appears in the circle. If the circle already contains a black dot, leave it alone.
11. Enter the following address in the “IP Address” text box:  
**192.168.0.2**  
Enter the periods in the address by pressing the space bar on the keyboard.

12. Enter the following address in the “Subnet mask” text box:  
**255.255.255.0**  
Enter the periods in the address by pressing the space bar on the keyboard.
13. Click **OK**. The “Internet Protocol (TCP/IP) Properties” window disappears.
14. In the “Local Area Connection Properties” window, click **OK**. The Local Area Connection Properties window disappears.
15. Click **Close** in the Local Area Connection Status window. The window disappears.
16. Close the Network and Dial-up Connections window by clicking on the “**x**” button at the upper right corner of the window.

The computer restarts. It is now set up with a static IP address, allowing access to the Gateway’s Web Configurator utility (as shown in chapters 3, 4, 5, and 6).

---

## Windows XP

1. From the desktop, click **Start** button in the lower left corner.
2. From the menu that appears, select **Control Panel**.

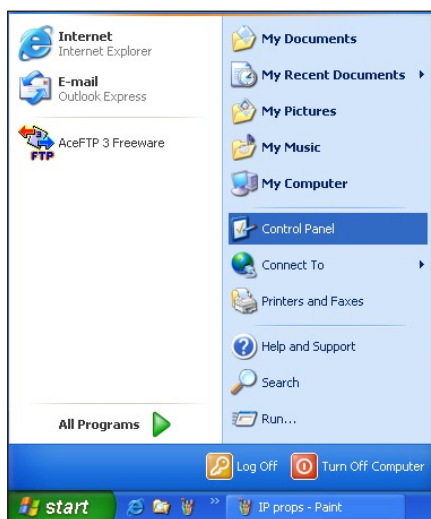

- When the “Control Panel” window appears, double-click **Network Connections**.

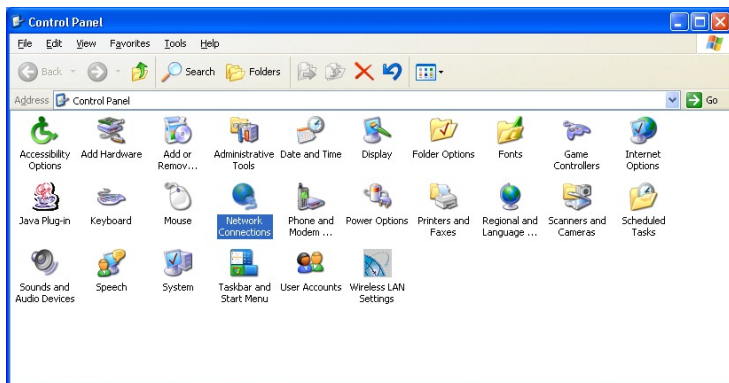

- In the “Network Connections” window, double-click **Local Area Connection**. A number may be displayed after the Local Area Connection. If more than one Local Area Connection is listed, locate the one that corresponds to the network card installed in your computer by finding the name of the network card in the “Device Name” column.

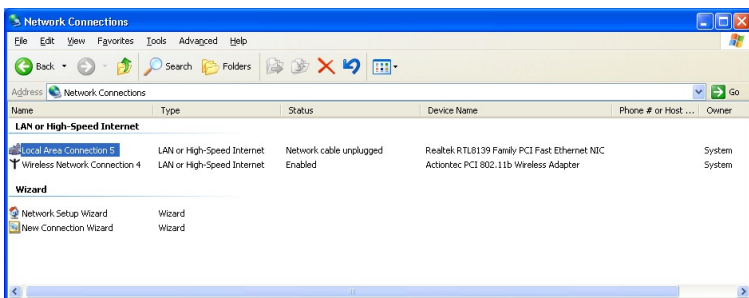

5. The “Local Area Connection Properties” window appears. Select **General**.
6. In the “This connection uses the following items” list box, double-click **Internet Protocol (TCP/IP)**.

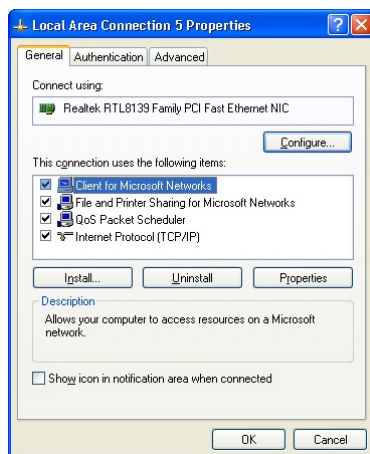

7. The “Internet Protocol (TCP/IP) Properties” window appears.

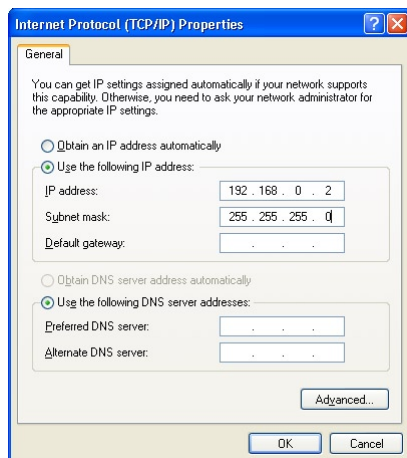

8. In the **General** tab, make sure the circle next to “Use the following IP Address” is selected. When active, a black dot appears in the circle. If the circle already contains a black dot, leave it alone.
9. Enter the following address in the “IP Address” text box:  
**192.168.0.2**  
Enter the periods in the address by pressing the space bar on the keyboard.
10. Enter the following address in the “Subnet mask” text box:  
**255.255.255.0**  
Enter the periods in the address by pressing the space bar on the keyboard.
11. Click **OK**. The Internet Protocol (TCP/IP) Properties window disappears.
12. In the Local Area Connection Properties window, click **Close**. The Local Area Connection Properties window disappears.
13. Click **Close** in the Local Area Connection Status window. The window disappears.
14. Close the Network and Dial-up Connections window by clicking on the “x” button at the upper right corner of the window.

The computer restarts. It is now set up with a static IP address, allowing access to the Gateway’s Web Configurator utility (as shown in chapters 3, 4, 5, and 6).

# Computer Security

The Internet is a giant network of computers located all over the world. When a computer is connected to the Internet, it can exchange information with any other computer on the Internet. This allows a computer user to send E-mail, surf the World Wide Web, download files, and buy products and services online, but it also makes the computer vulnerable to attack from persons intent on doing harm. Unless access to the computer is controlled, someone on the Internet can access the information on the computer and steal, damage, or destroy that information.

*Actontec* recommends securing your computer from unwanted intrusion. Security is ultimately the end user's responsibility. Please secure your computer, and don't be a victim.

---

## Comparing DSL Service with a Dial-Up Modem

With a dial-up modem, a computer user makes an Internet connection by dialing a telephone number, surfs the Internet for a period of time, and then disconnects the dial-up modem. No one on the Internet can access a computer not connected to the Internet.

Unlike a dial-up modem, DSL service is "always connected." The connection is always available – there is no need to dial a phone number to access the Internet. The computer can be connected to the Internet all the time.

With both types of Internet connections, access to the computer must be controlled to make sure someone on the Internet doesn't access the information on the computer. The longer the computer is connected to the Internet, the easier it is for someone on the Internet to find the computer and attempt to access it without permission. DSL service also provides fast Internet connections. This not only improves Internet performance, it also improves Internet performance for anyone attempting to access the computer.

## **Gateway Security**

If connecting to the ISP through Point-to-Point Protocol (PPP), be sure to provide the Gateway an administrative password. If a password is not set, someone on the Internet can access the Gateway and change its configuration or steal your PPP login name and password. For instructions on setting the password, see the “Advanced Setup” chapter.

If connecting to the ISP through bridging mode, the Gateway should be safe from unwarranted and illegal intrusion.

---

## **Computer Security**

To protect the valuable information on the computer, review the following topics. These topics cover software programs and operating system features affecting the security of the computer’s data.

### **Anti-Virus Programs**

The computer should have an anti-virus program, and the virus definitions should be updated on a regular basis – at least once a month.

### **E-Mail Attachments**

Never run a program received as an attachment to an E-mail message unless the program is known to be safe. A program from an unknown source can delete all the files on the computer’s hard disk or install a “back door” software application that lets people on the Internet gain access to the computer without permission.

### **Internet Browsers**

Always exit the Internet browser (Internet Explorer or Netscape Navigator, for example). Never “minimize” the browser or leave it open in the background. Breaking into a computer is easier when an Internet browser is running.

### Network Applications

Network applications (such as software programs) that allow remote access to the computer also make the computer vulnerable to access from other people on the Internet. If using a network application that allows remote access, consider installing a firewall.

---

### Electronic Security

Here are two methods to secure your computer electronically.

#### Network Address Translation

If a local area network and a PPP connection to the ISP using dynamic IP addresses through a DHCP server are being used, Network Address Translation (NAT) is being used. NAT provides a very basic level of security.

#### Firewalls

The safest way to prevent attacks on the computer is through a firewall – a hardware device or software program that protects the computer from unauthorized access by controlling who can access your computer and by monitoring the transmissions between the computer and the Internet

Windows XP has a built-in firewall. For more information, select **Help and Support Center** from the Help menu. Search for **Internet Connection Firewall**.

If Windows 98 SE, Me, NT 4.0, or 2000 is running on the computer, consider installing a firewall. Hardware and software firewall products are changing rapidly as more homes and businesses establish high-speed digital connections between their local area networks and the Internet.

**This page left intentionally blank.**

# Specifications

---

## General

### Model Number

GT704 (USB/Ethernet DSL Gateway)

### Standards

IEEE 802.3 (10BaseT)  
IEEE 802.3u (100BaseTX)  
G.dmt  
G.lite  
t1.413  
RFC 1483, 2364, 2516

### Protocol

LAN - CSMA/CD  
WAN - PPP, DHCP, Static IP

### WAN

Full-rate ADSL Interface

### LAN

10/100 RJ-45 switched ports (4)  
USB port

### Speed

LAN Ethernet: 10/100 Mbps auto-sensing

### Cabling Type

Ethernet 10BaseT: UTP/STP Category 3 or 5  
Ethernet100BaseTX: UTP/STP Category 5  
USB

## LED Indicators

Power, DSL, Internet, Ethernet (4), USB

---

## Environmental

### Power

External, 12V DC, 600mA

### Certifications

FCC Class B, FCC Class C (part 15, 68), CE Mark Commercial, UL

### Operating Temperature

0° C to 40° C (32° F to 104° F)

### Storage Temperature

-20° C to 70° C (-4° F to 158° F)

### Operating Humidity

10% to 85% (non-condensing)

### Storage Humidity

5% to 90% (non-condensing)

**Note:** Specifications are subject to change without notice.

# Glossary

## **Access Point**

A device that allows wireless clients to connect to one another. An access point can also act as a bridge between wireless clients and a “wired” network, such as an Ethernet network. Wireless clients can be moved anywhere within the coverage area of the access point and remain connected to the network. If connected to an Ethernet network, the access point monitors Ethernet traffic and forwards appropriate Ethernet messages to the wireless network, while also monitoring wireless traffic and forwarding wireless client messages to the Ethernet network.

## **ATM (Asynchronous Transfer Mode)**

A networking technology based on transferring data in fixed-size packets.

## **Client**

A desktop or mobile computer connected to a network.

## **DHCP (Dynamic Host Configuration Protocol)**

A protocol designed to automatically assign an IP address to every computer on the network.

## **DNS (Domain Name System) Server Address**

Allows Internet host computers to have a domain name and one or more IP addresses. A DNS server keeps a database of host computers and their respective domain names and IP addresses so that when a user enters a domain name into a Web browser, the user is sent to the proper IP address. The DNS server address used by computers on the home network corresponds to the location of the DNS server the ISP has assigned.

## **DSL (Digital Subscriber Line) Modem**

A modem that uses existing phone lines to transmit data at high speeds.

## **Encryption**

A method to provide wireless data transmissions a level of security.

## **ESSID (Extended Service Set Identifier)**

A unique identifier for a wireless network. Also known as “SSID.”

## **Ethernet Network**

A standard wired networking configuration using cables and hubs.

## **Firewall**

A method preventing users outside the network from accessing and/or damaging files or computers on the network.

## **Gateway**

A central device that manages the data traffic of the network, as well as data traffic to and from the Internet.

## **IP (Internet Protocol) Address**

A series of four numbers separated by periods identifying a unique Internet computer host.

## **ISP Gateway Address**

An IP address for the Internet router. This address is only required when using a cable or DSL modem.

## **ISP (Internet Service Provider)**

A business that allows individuals or businesses to connect to the Internet.

## **LAN (Local Area Network)**

A group of computers and devices connected together in a relatively small area (such as a house or an office). A home network is considered a LAN.

## **MAC (Media Access Control) Address**

The unique hardware address of a device connected to a network.

## **NAT (Network Address Translation)**

A method allowing all of the computers on a home network to use one IP address, enabling access to the Internet from any computer on the home network without having to purchase more IP addresses from the ISP.

## **PC Card**

An adapter that inserts in the PCMCIA slot of a computer, enabling the communication with a device.

**PPPoE (Point-To-Point Protocol over Ethernet)/  
PPPoA (Point-To-Point Protocol over ATM)**

Methods of secure data transmission.

**Router**

A central device that manages the data traffic of the network.

**Subnet Mask**

A set of four numbers configured like an IP address used to create IP address numbers used only within a particular network.

**SSID**

See “ESSID.”

**TCP/IP (Transmission Control Protocol/Internet Protocol)**

The standard protocol for data transmission over the Internet.

**WAN (Wide Area Network)**

A network that connects computers located in separate areas, (i.e., different buildings, cities, countries). The Internet is a WAN.

**WECA (Wireless Ethernet Compatibility Alliance)**

An industry group that certifies cross-vender interoperability and compatibility of IEEE 802.11b wireless networking products and promotes the standard for enterprise, small business, and home environments.

**WLAN (Wireless Local Area Network)**

A group of computers and other devices connected wirelessly in a small area.

**This page left intentionally blank.**

# Non-Windows System Setup

The Gateway supports both the Classic Macintosh operating systems (9.2.2), as well as OS X.

**Note:** When installing any software, consult the user manual and help files supplied with the software for detailed information. Actiontec provides the following information as a guideline only.

---

## Classic

To configure the Gateway, Open Transport 2.5.2 or above must be loaded on the computer.

1. Click **Apple**, **Control Panels**, then **TCP/IP**.

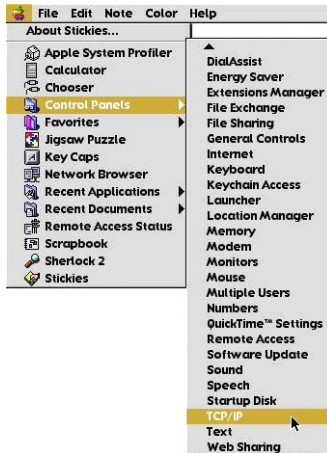

2. When the “TCP/IP” window appears, select **Edit** from menu bar, then select **User Mode**.
3. When the “User Mode” window appears, select **Advanced**, then click **OK**.
4. In the “TCP/IP” window, select **Ethernet** from the “Connect via” drop-down list.
5. Select **Using DHCP Server** from the “Configure” drop-down list.
6. Ensure the “Use 802.3” option is **not** checked.
7. Disregard any addresses in the IP Address text boxes. They will be reacquired when the first connection is made.
8. Click **Options** and when the “TCP/IP Options” window appears, select **Active**. Ensure the “Load only when needed” option is **not** checked, then click **OK**.
9. Close the “TCP/IP” window and when prompted to save changes, click **Save**.
10. Restart the computer. The TCP/IP settings are configured.

To finish setting up the computer to connect with the Gateway, follow the instructions in chapter 3, “Performing a Basic Setup,” on page 33.

### OS X

1. From the Apple Menu, select **System Preferences**.

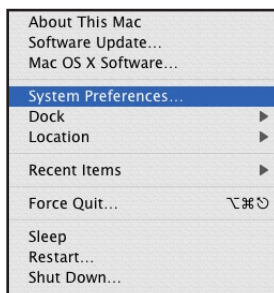

2. When the “System Preferences” window appears, click **Network**.

3. The Network window appears. Select **Built-In Ethernet** from the “Show” drop-down list.

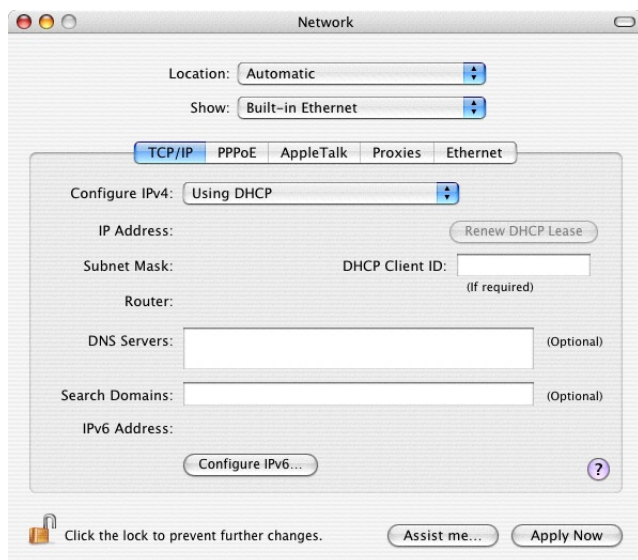

4. Select **TCP/IP** and, from the “Configure” drop-down list, select **Using DHCP**.
5. Click **Apply Now** and close the “System Preferences” application. The TCP/IP settings are configured.

To finish setting up the computer to connect with the Gateway, follow the instructions in chapter 3, “Performing a Basic Setup,” on page 33.

# Notices

---

## Regulatory Compliance Notices

### Class B Equipment

This equipment has been tested and found to comply with the limits for a Class B digital device, pursuant to Part 15 of the FCC Rules. These limits are designed to provide reasonable protection against harmful interference in a residential installation. This equipment generates, uses, and can radiate radio frequency energy and, if not installed and used in accordance with the instructions, may cause harmful interference to radio communications. However, there is no guarantee that interference will not occur in a particular installation. If this equipment does cause harmful interference to radio or television reception, which can be determined by turning the equipment off and on, the user is encouraged to try to correct the interference by implementing one or more of the following measures:

- Reorient or relocate the receiving antenna;
- Increase the separation between the equipment and receiver;
- Connect the equipment to an outlet on a circuit different from that to which the receiver is connected;
- Consult the dealer or an experienced radio or television technician for help.

---

## Modifications

The FCC requires the user to be notified that any changes or modifications made to this device that are not expressly approved by Actiontec Electronics, Inc., may void the user's authority to operate the equipment.

Declaration of conformity for products marked with the FCC logo – United States only.

This device complies with Part 15 of the FCC Rules. Operation is subject to the following two conditions:

1. This device may not cause harmful interference;

2. This device must accept any interference received, including interference that may cause unwanted operation.

 **Note:** To comply with FCC RF exposure compliance requirements, the antenna used for this transmitter must be installed to provide a separation distance of at least 20 cm from all persons and must not be co-located or operating in conjunction with any other antenna or transmitter.

For questions regarding your product or the FCC declaration, contact:

Actiontec Electronics, Inc.  
760 North Mary Ave.  
Sunnyvale, CA 94086  
United States  
Tel: (408) 752-7700  
Fax: (408) 541-9005

---

## **Miscellaneous Legal Notices**

© 2005 Actiontec Electronics, Inc. Actiontec Installation Buddy, Connection 1-2-3, Solutions for the Digital Life, Actiontec Digital Gear, and the Actiontec logo are trademarks or registered trademarks of Actiontec Electronics, Inc.

All other names are the property of their respective owners.

# Limited Warranty

**Hardware:** Actiontec Electronics, Inc., warrants to the end user (“Customer”) that this hardware product will be free from defects in workmanship and materials, under normal use and service, for twelve (12) months from the date of purchase from Actiontec Electronics or its authorized reseller.

Actiontec Electronics’ sole obligation under this express warranty shall be, at Actiontec’s option and expense, to repair the defective product or part, deliver to Customer an equivalent product or part to replace the defective item, or if neither of the two foregoing options is reasonably available, Actiontec Electronics may, in its sole discretion, refund to Customer the purchase price paid for the defective product. All products that are replaced will become the property of Actiontec Electronics, Inc. Replacement products may be new or reconditioned. Actiontec Electronics warrants any replaced or repaired product or part for ninety (90) days from shipment, or the remainder of the initial warranty period, whichever is longer.

**Software:** Actiontec Electronics warrants to Customer that each software program licensed from it will perform in substantial conformance to its program specifications, for a period of ninety (90) days from the date of purchase from Actiontec Electronics or its authorized reseller. Actiontec Electronics warrants the media containing software against failure during the warranty period. The only updates that will be provided are at the sole discretion of Actiontec Electronics and will only be available for download at the Actiontec Web site, [www.actiontec.com](http://www.actiontec.com). Actiontec Electronics’ sole obligation under this express warranty shall be, at Actiontec Electronics’ option and expense, to refund the purchase price paid by Customer for any defective software product, or to replace any defective media with software which substantially conforms to applicable Actiontec Electronics published specifications. Customer assumes responsibility for the selection of the appropriate applications program and associated reference materials. Actiontec Electronics makes no warranty or representation that its software products will meet Customer’s requirements or work in combination with any hardware or applications software products provided by third parties, that the operation of the software products will be uninterrupted or error free, or that all defects in the software products will be corrected. For any third-party products listed in the Actiontec Electronics software product documentation or specifications as being compatible, Actiontec Electronics will make reasonable efforts to provide compatibility, except where the non-compatibility is caused by a “bug” or defect in the third party’s product or from use of the software product not in accordance with Actiontec Electronics published specifications or user guide.

THIS ACTIONTEC ELECTRONICS PRODUCT MAY INCLUDE OR BE BUNDLED WITH THIRD-PARTY SOFTWARE, THE USE OF WHICH IS GOVERNED BY A SEPARATE END-USER LICENSE AGREEMENT.

THIS ACTIONTEC ELECTRONICS WARRANTY DOES NOT APPLY TO SUCH THIRD-PARTY SOFTWARE. FOR THE APPLICABLE WARRANTY, PLEASE REFER TO THE END-USER LICENSE AGREEMENT GOVERNING THE USE OF SUCH SOFTWARE.

**Obtaining Warranty Service:** Customer may contact Actiontec Electronics Technical Support Center within the applicable warranty period to obtain warranty service authorization. Dated proof of purchase from Actiontec Electronics or its authorized reseller may be required. Products returned to Actiontec Electronics must be pre-authorized by Actiontec Electronics with a Return Merchandise Authorization (RMA) number marked on the outside of the package, and sent prepaid and packaged appropriately for safe shipment, and it is recommended that they be insured or sent by a method that provides for tracking of the package. The repaired or replaced item will be shipped to Customer, at Actiontec Electronics' expense, not later than thirty (30) days after Actiontec Electronics receives the defective product.

Return the product to:  
(In the United States)  
Actiontec Electronics, Inc.  
760 North Mary Avenue  
Sunnyvale, CA 94086

Actiontec Electronics shall not be responsible for any software, firmware, information, memory data, or Customer data contained in, stored on, or integrated with any products returned to Actiontec Electronics for repair, whether under warranty or not.

**WARRANTIES EXCLUSIVE:** IF AN ACTIONTEC ELECTRONICS' PRODUCT DOES NOT OPERATE AS WARRANTED ABOVE, CUSTOMER'S SOLE REMEDY FOR BREACH OF THAT WARRANTY SHALL BE REPAIR, REPLACEMENT, OR REFUND OF THE PURCHASE PRICE PAID, AT ACTIONTEC ELECTRONICS' OPTION. TO THE FULL EXTENT ALLOWED BY LAW, THE FOREGOING WARRANTIES AND REMEDIES ARE EXCLUSIVE AND IN LIEU OF ALL OTHER WARRANTIES, TERMS OR CONDITIONS, EXPRESS OR IMPLIED, EITHER IN FACT OR BY OPERATION OF LAW, STATUTORY OR OTHERWISE, INCLUDING WARRANTIES, TERMS OR CONDITIONS OF MERCHANTABILITY, FITNESS FOR A PARTICULAR PURPOSE, SATISFACTORY QUALITY, CORRESPONDENCE WITH DESCRIPTION, AND NON-INFRINGEMENT, ALL OF WHICH ARE EXPRESSLY DISCLAIMED. ACTIONTEC ELECTRONICS NEITHER ASSUMES NOR AUTHORIZES ANY OTHER PERSON TO ASSUME FOR

## Limited Warranty

---

IT ANY OTHER LIABILITY IN CONNECTION WITH THE SALE, INSTALLATION, MAINTENANCE OR USE OF ITS PRODUCTS.

ACTIONTEC ELECTRONICS SHALL NOT BE LIABLE UNDER THIS WARRANTY IF ITS TESTING AND EXAMINATION DISCLOSE THAT THE ALLEGED DEFECT OR MALFUNCTION IN THE PRODUCT DOES NOT EXIST OR WAS CAUSED BY CUSTOMER'S OR ANY THIRD PERSON'S MISUSE, NEGLIGENCE, IMPROPER INSTALLATION OR TESTING, UNAUTHORIZED ATTEMPT TO OPEN, REPAIR OR MODIFY THE PRODUCT, OR ANY OTHER CAUSE BEYOND THE RANGE OF THE INTENDED USE, OR BY ACCIDENT, FIRE, LIGHTNING, OTHER HAZARDS, OR ACTS OF GOD.

**LIMITATION OF LIABILITY:** TO THE FULL EXTENT ALLOWED BY LAW, ACTIONTEC ELECTRONICS ALSO EXCLUDES FOR ITSELF AND ITS SUPPLIERS ANY LIABILITY, WHETHER BASED IN CONTRACT OR TORT (INCLUDING NEGLIGENCE), FOR INCIDENTAL, CONSEQUENTIAL, INDIRECT, SPECIAL, OR PUNITIVE DAMAGES OF ANY KIND, OR FOR LOSS OF REVENUE OR PROFITS, LOSS OF BUSINESS, LOSS OF INFORMATION OR DATA, OR OTHER FINANCIAL LOSS ARISING OUT OF OR IN CONNECTION WITH THE SALE, INSTALLATION, MAINTENANCE, USE, PERFORMANCE, FAILURE, OR INTERRUPTION OF ITS PRODUCT, EVEN IF ACTIONTEC ELECTRONICS OR ITS AUTHORIZED RESELLER HAS BEEN ADVISED OF THE POSSIBILITY OF SUCH DAMAGES, AND LIMITS ITS LIABILITY TO REPAIR, REPLACEMENT, OR REFUND OF THE PURCHASE PRICE PAID, AT ACTIONTEC ELECTRONICS' OPTION. THIS DISCLAIMER OF LIABILITY FOR DAMAGES WILL NOT BE AFFECTED IF ANY REMEDY PROVIDED HEREIN SHALL FAIL OF ITS ESSENTIAL PURPOSE.

**Disclaimer:** Some countries, states or provinces do not allow the exclusion or limitation of implied warranties or the limitation of incidental or consequential damages for certain products supplied to consumers, or the limitation of liability for personal injury, so the above limitations and exclusions may be limited in their application to you. When the implied warranties are not allowed to be excluded in their entirety, they will be limited to the duration of the applicable written warranty. This warranty gives you specific legal rights which may vary depending on local law.

**Dispute Resolution:** The customer may contact the Director of Technical Support in the event the Customer is not satisfied with Actiontec Electronics' response to the complaint. In the event that the Customer is still not satisfied with the response of the Director of Technical Support, the Customer is instructed to contact the Director of Marketing. In the event that the Customer is still not satisfied with the response of the Director of Marketing, the Customer is instructed to contact the Chief Financial Officer and/or President.

**Governing Law:** This Limited Warranty shall be governed by the laws of the State of California, U.S.A., excluding its conflicts of laws and principles, and excluding the United Nations Convention on Contracts for the International Sale of Goods.