

**User Guide:
GSM0110UG001**

**Enfora GSM0110
Compact Flash Card
Users Guide**

Revision 1.01

**Enfora, Inc.
www.enfora.com**

Copyright Statement

Copyright 2004 by Enfora, Inc. All rights reserved. No portion of this document may be copied, photocopied, reproduced, transmitted, transcribed, stored in a retrieval system or translated into any language or computer language, in any form or by any means, electronic, mechanical, magnetic, optical, chemical, manual or otherwise, without the prior written permission of Enfora Inc.

© 2004 Enfora, Inc. All rights reserved.

Disclaimer

Enfora Inc. makes no representations or warranties, either expressed or implied, with respect to the contents hereof and specifically disclaims any warranties, merchantability or fitness for any particular purpose. Further, Enfora Inc. reserves the right to revise this publication, and to make changes from time to time in the contents hereof without obligation of Enfora Inc. to notify any person of such revision or changes.

ALL INFORMATION IS PROVIDED BY ENFORA INC. ON AN "AS IS" BASIS ONLY. THIS COMPANY PROVIDES NO REPRESENTATIONS AND WARRANTIES, EXPRESS OR IMPLIED, INCLUDING THE IMPLIED WARRANTIES OF FITNESS FOR A PARTICULAR PORPOSE, MERCHANTABILITY AND NONINFRINGEMENT.

All product names mentioned within this document are the trademark of their respective owners.

Enfora, Inc. Proprietary Information
GSM0110MAN001

Adobe® Acrobat Reader, © 1987-1999 Adobe Systems Inc. All rights reserved.
Adobe and Acrobat are trademarks of Adobe Systems Inc.

Safety Information for Wireless Handheld Devices

FCC RF EXPOSURE INFORMATION

WARNING! Read this information before using your wireless device.

In August 1986 the Federal Communications Commission (FCC) of the United States with its action in Report and Order FCC 96-326 adopted an updated safety standard for human exposure to radio frequency (RF) electromagnetic energy emitted by FCC regulated transmitters. Those guidelines are consistent with the safety standard previously set by both U.S. and international standards bodies. The design of this phone complies with the FCC guidelines and these international standards. Use only the supplied or approved antenna. Unauthorized antenna modifications, or attachments could impair call quality, damage the phone, or result in violation of FCC regulations. Do not use the phone with a damaged antenna. Please contact your local dealer for replacement antenna.

For more information about RF exposure, please visit the FCC website at www.fcc.gov

The equipment certifications appropriate to your device are marked on the device and product specific information. The use of the equipment is subject to the following conditions:

FCC COMPLIANCE STATEMENT

This device complies with Part 15b of the FCC Rules. Operation is subject to the following two conditions: (1) This device may not cause harmful interference, and (2) this device must accept any interference received, including interference that may cause undesired operation.

CAUTION

Changes or modifications without the express consent of Enfora, Inc. voids the user's authority to use the equipment and will avoid any applicable warranty.

This equipment has been tested and found to comply with the limits pursuant to Part 15 Subpart B , Part 22 and Part 24 of the FCC rules. These limits are designed to provide reasonable protection against harmful interference in an appropriate installation. This equipment generates, uses, and can radiate radio frequency energy and, if not used in accordance with instructions, can cause harmful radiation to radio communication. However, there is no guarantee that interference will not occur in a particular installation. If the equipment does cause harmful interference in radio and television reception, which can be determined by turning the equipment on and off, the user is encouraged to try to correct the interference by one or more of the following measures:

- Reorient or relocate the receiving antenna
- Increase the separation distance between the equipment and the receiver
- Contact Enfora, Inc. Technical Support for assistance.

Safety Instructions

- Use of radio equipment is prohibited in hospitals and may interfere with the use of medical equipment. Do NOT use the GSM0110 Compact Flash Card in hospitals.
- FCC regulations prohibit using your wireless device during any air flight. Switch OFF your Compact Flash Card prior to flight and in accordance with the airline's acceptable devices policy.
- DO NOT use the GSM0110 Compact Flash Card in the vicinity of explosive atmospheres. Turn your GSM0110 Compact Flash Card OFF in a "Blasting Area" or gas station. Obey all signs and instructions
- Local laws may prohibit the use of this device while driving in order to avoid distractions and prevent accidents. DO NOT use the GSM0110 Compact Flash Card while driving, in order to avoid distractions and prevent accidents. If the equipment must be used, use with only approved hands-free accessories.
- The Health Industry Manufacturers Association recommends that a minimum separation of six (6") inches be maintained between a handheld wireless device and a pacemaker to avoid potential interference with the pacemaker.

Operating Instructions

Never violate any of the following Rules and Regulations of the FCC when using your wireless device. Such violations are punishable by fine, imprisonment, or both.

- Never use obscene, indecent, or profane language.
- Never use our GSM0110 Compact Flash Card to send false distress calls.
- Never wiretap or otherwise intercept a device call, unless you have first obtained the consent of the parties participating in the call.
- Never make any anonymous calls to annoy, harass or molest other people.
- Never charge another account without authorization, to avoid payment for service.
- Never willfully or maliciously interfere with any other radio communications.
- Never refuse to yield the line when informed that it is needed for an Emergency Call. Also, never take over a line by stating falsely that it is needed for an emergency.

General Safety Instructions

- Check if all peripherals are properly connected before turning on any equipment.
- Make sure to disconnect the power plug from the power source before installing or removing peripherals.
- Always hold the product with dry hands. Droplets of water may cause it to short circuit and damage to the product.
- Use the product only under a dry environment. Humid places are not appropriate for the product.
- DO NOT use the product in a damp environment.
- DO NOT place the product on an unstable surface.
- Keep the product out of the reach of children.
- DO NOT share the same extension power line for the product with high power-consuming appliances to avoid power overload.
- NEVER attempt to disassemble the product! Doing so may cause permanent damage to the product and will void the warranty.

TABLE OF CONTENTS

<i>Copyright Statement</i>	<i>ii</i>
<i>Disclaimer</i>	<i>ii</i>
<i>Safety Information for Wireless Handheld Devices</i>	<i>iii</i>
FCC RF EXPOSURE INFORMATION	iii
FCC COMPLIANCE STATEMENT	iii
<i>Safety Instructions</i>	<i>iv</i>
<i>Operating Instructions</i>	<i>iv</i>
<i>General Safety Instructions</i>	<i>v</i>
<i>Overview</i>	<i>1</i>
Welcome!	1
Package Contents	2
Appearance	3
Network Status (Link) LED Description	4
Installing and removing the SIM	4
Installing the CF Card into the PDA	5
Installing the CF Card into a Laptop	5
System Requirements	6
Network Requirements	6
Compact Flash Card Accessories	6
<i>Pocket PhoneTools</i>	7
Installing pocket PhoneTools for Pocket PC	7
Running pocket PhoneTools	12
pocket PhoneTools Functions	14
<i>Creating a GPRS Connection</i>	17
<i>Mobile PhoneTools – Using the Enfora CF Card on Your Laptop</i>	22
Installing mobile PhoneTools	22
Manual Modem Installation	30
Button Definitions	31
Display Definitions	31
mobile PhoneTools Internet Connection Wizard:	32
Troubleshooting	35
LIMITED WARRANTY	36

Overview

Welcome!

Thank you for purchasing the GSM0110 Compact Flash Card!

Welcome to the world of wireless data. Your GSM0110 Compact Flash Card is a compact, wireless data modem that uses the GPRS (General Packet Radio Services) wireless communication system, allowing you to transfer data on the go. Wireless IP (Internet Protocol) supports browser-based applications, giving you feature rich capability with the Internet in your hand. The GSM0110 Compact Flash Card supports worldwide GSM frequencies, as it operates on 850MHz, 900MHz, 1800MHz and 1900MHz. The GSM0110 Compact Flash Card also supports GSM voice communication only by using the headset jack that is on the CF card. The customer can use the included headset accessory or a standard 2.5 mm cell phone headset that can be supplied by the user.

The GSM0110 Compact Flash Card is designed to work with a variety of PDA's (Personal Digital Assistants) operating on PPC2000, PPC2002 & PPC2003, and laptop operating systems including Windows 2000 and Windows XP with the optional PCMCIA adapter. With the GSM0110 Compact Flash Card, you can easily transform your PDA or laptop into a wireless communication device.

Revision History

Date	Rev	Author	Description
8/24/05	1.00	C. French	Initial Release
09/08/06	1.01	D. O'Neil	Removed reference to optional battery

Package Contents

Check the contents of the package. The following items should be included. If there is any item that is damaged or missing, please contact your dealer immediately.

Description	Quantity
The GSM0110 Compact Flash Card	1
PCMCIA Adapter	1
BVRP Software CD	1
User Manual on CD	1
Earbud Headset	1

Appearance

The GSM0110 Compact Flash Card

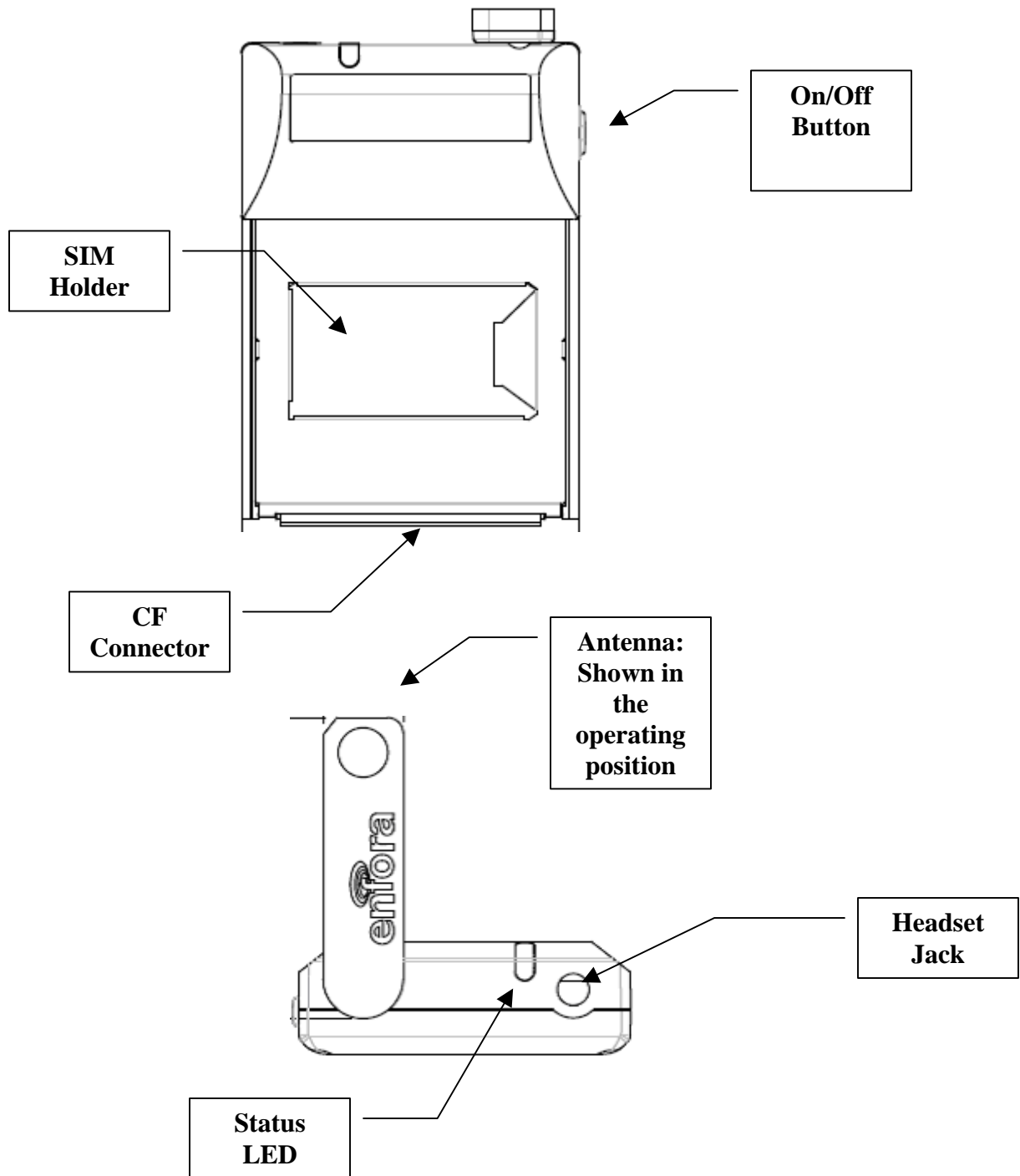

Network Status (Link) LED Description

LED Color	LED Status	Connection Status
Green	Continuous Blinking	Searching for Network
Green	Single Blink	Connected to GSM Network
Green	Double Blink	Transmitting/Receiving Data
Red	Single Blink	New SMS received
Single Blink – One short blink every 6 seconds		
Double Blink – Two blinks every 6 seconds		

Installing and removing the SIM

You need to use a SIM (Subscriber Identity Module) card with your GSM0110 Compact Flash Card to allow mobile communication through GSM or GPRS networks. A SIM card can be purchased from a variety of GSM/GPRS network carriers. The GSM/GPRS carrier can enable your SIM for voice calls, data sessions or both.

To install a SIM Card:

Position the GSM0110 CF modem so that the SIM cardholder is facing up and the antenna is located farthest from you.

Position the SIM card with the gold contacts down and the notched corner positioned in the upper right hand corner.

Gently slide the SIM card all the way into the slot from right to left.

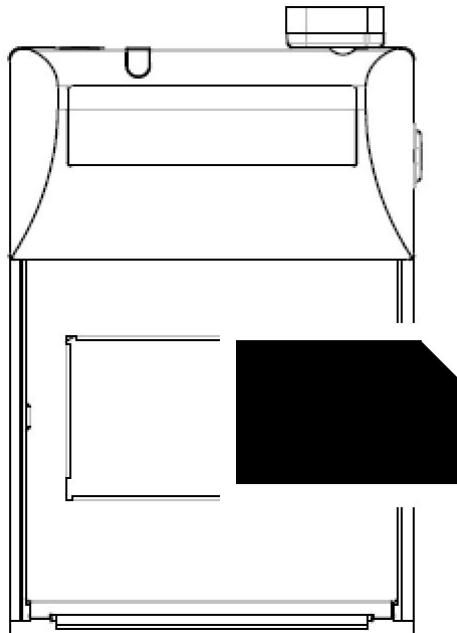

To remove the SIM Card:

Gently lift up on the notched corner side of the SIM.
Push the SIM out of the holder.

Installing the CF Card into the PDA

To install into a PDA:

1. Locate the Compact Flash slot on your PDA.

Note: If your PDA has a PCMCIA slot, insert the CF card into the PCMCIA adaptor (included) before inserting the CF card into the PDA.

2. Place the Compact Flash card into the slot with the connector facing down into the slot.
3. Rotate the antenna to the vertical position before use.

To remove from the PDA:

Follow your PDA's CF card removal instructions.

Installing the CF Card into a Laptop

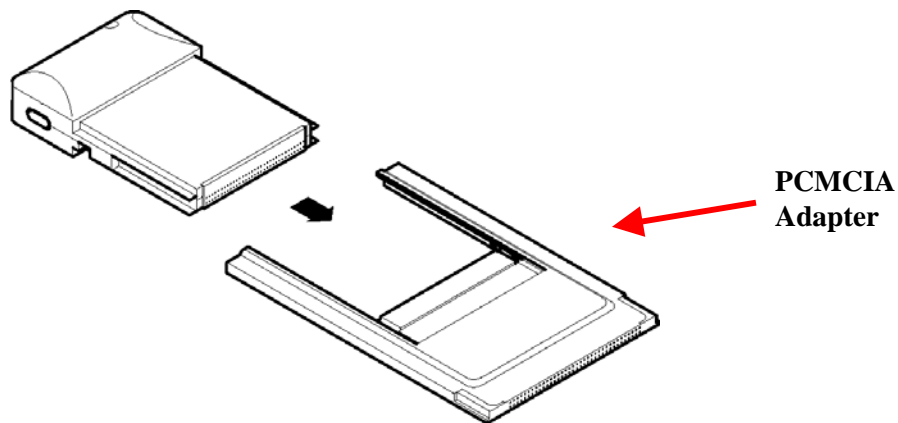

1. Place the CF card into the PCMCIA Adapter (included) as shown above.
2. Find the PCMCIA slot on your laptop. Typically the slot is located on the side.
3. Insert the connected CF card and PCMCIA adapter into the slot. You should hear a tone from your laptop when the card is seated in the slot.
4. Rotate the antenna to the vertical position before use.

To remove from the Laptop:

Follow your laptop and operating system instructions for the steps required to remove a PCMCIA device.

Note: Some operating systems may require you to stop certain services, such as the PCMCIA service, prior to physically removing the CF card.

System Requirements

Check your hardware and software to see if they satisfy the requirements below. If you are not sure, please consult your dealer or operator.

1. A valid SIM card that has been data-enabled, or voice and data enabled, by your network operator.
2. A PDA operating Pocket PC2002 or Pocket PC2003 and greater with a Compact Flash Type II slot or PCMCIA slot.
3. A laptop with Windows 2000 or Windows XP and an available PCMCIA slot.

Network Requirements

Features such as SMS (short message service), voice calls, and data sessions require support from your network operator, and may require additional subscription.

While every effort is made to incorporate the latest network operator's settings into the software, the following information is needed to verify correct operation.

Compact Flash Card Accessories

Connecting the Headset

To make or receive voice calls you will need to connect the headset to the headset connector on the GSM0110 Compact Flash Card. If you do not want to use the supplied headset, any standard 2.5mm cell phone headset should work.

Pocket PhoneTools

Installing pocket PhoneTools for Pocket PC

The software for pocket PhoneTools is located on the CD-ROM labeled BVRP pocket PhoneTools.

Note: Install your CF card into the PDA anytime prior to running Pocket PhoneTools. You may receive a notification window from the Pocket PC informing you that there are no connections created for this device. Select **Dismiss**.

1. Connect your PDA to your computer. ActiveSync® must be installed on your PC, and running, before installing pocket PhoneTools.
2. Insert the pocket PhoneTools CD-ROM. The Install Screen will launch.
3. Select **pocket PhoneTools Software Installation**. (Figure 1)
4. Please read the warning, and click on **Proceed to Pocket PhoneTools Installation**. (Figure 2)

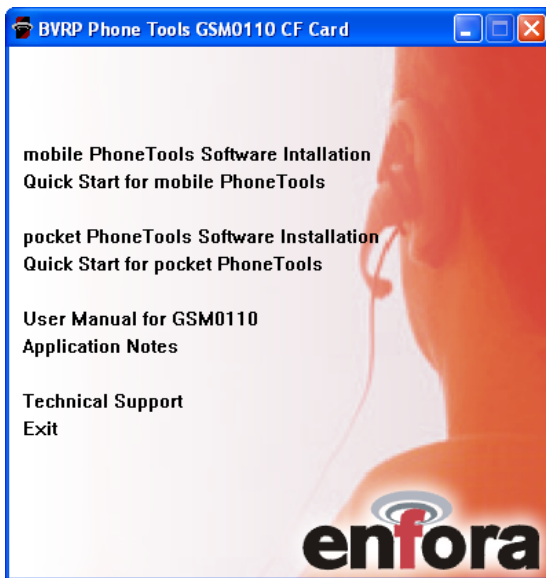

Figure 1

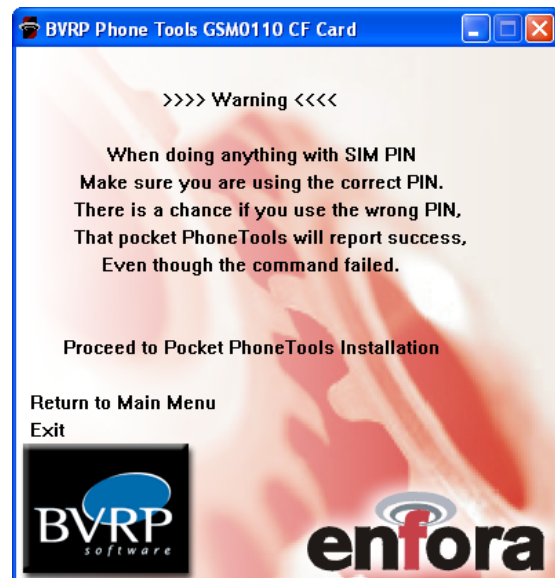
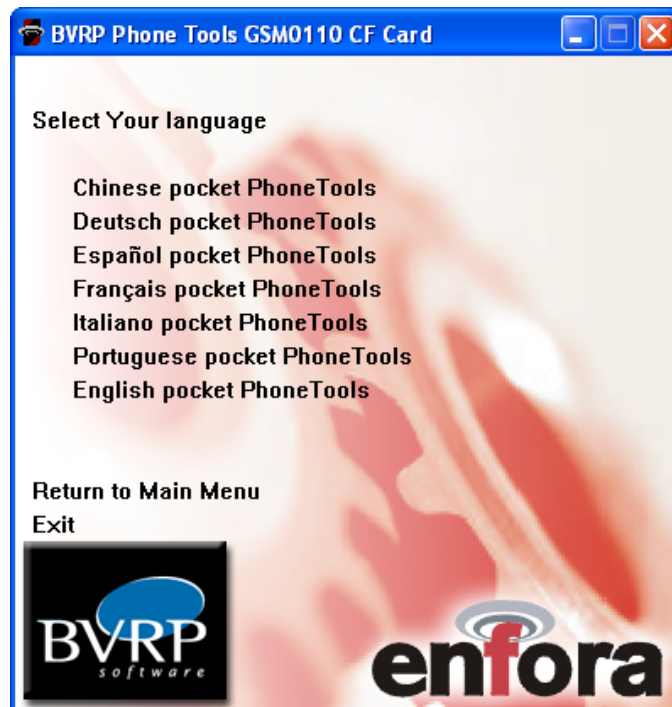
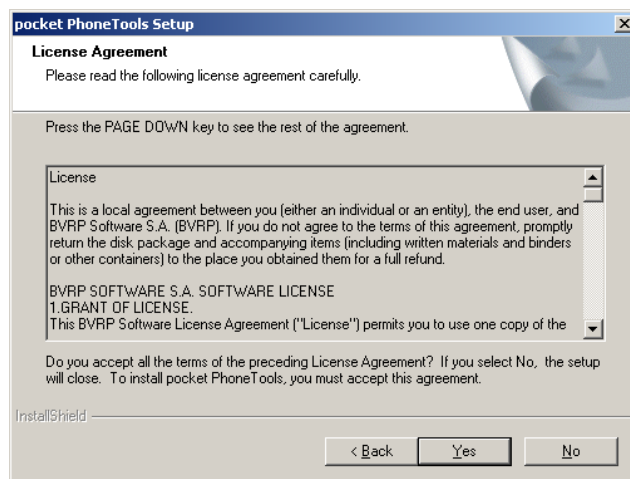

Figure 2

5. Select your **Install Language**.

6. The **pocket PhoneTools Install Wizard** will appear.
7. Select **Next** to continue.
8. Read the License Agreement. Select **Yes** if you agree with the terms of the license agreement.

9. Specify a destination folder for pocket PhoneTools or accept the default folder.

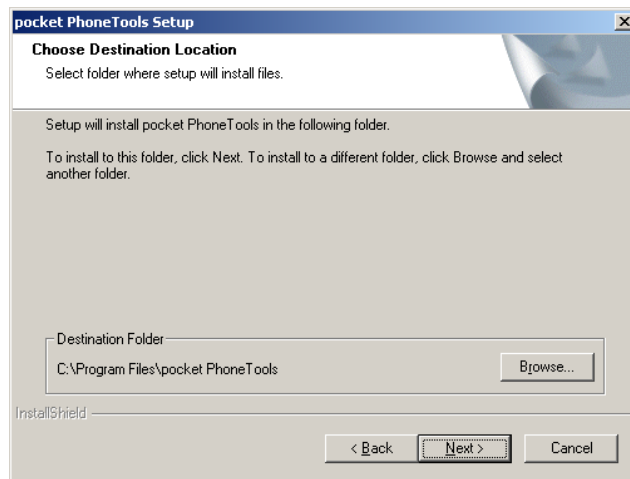

10. Select Next.

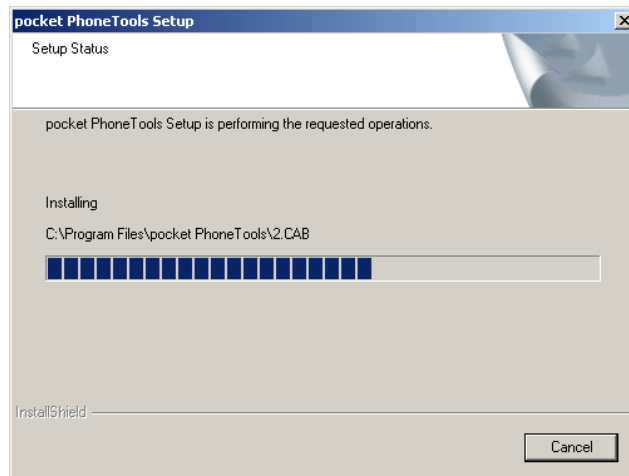

11. Setup will now install the software. Select Cancel if you wish to stop the installation process.

12. pocket PhoneTools will connect with your PDA and then copy the files to your PDA.

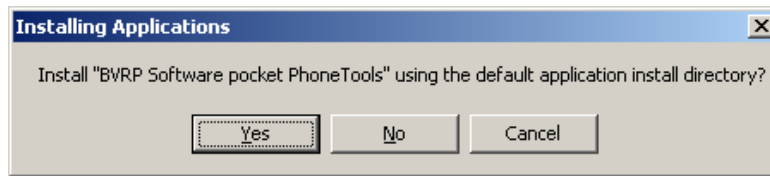

13. Select Yes to install the BVRP Software pocket PhoneTools to the default directory.

14. The install progress will be displayed on the PC screen.

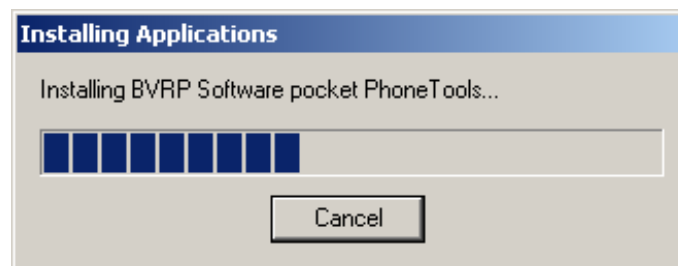

15. When the installation is complete you will be prompted to check your PDA.
Check to see if there are any additional steps to be performed on your PDA to complete the installation.

16. Select OK.

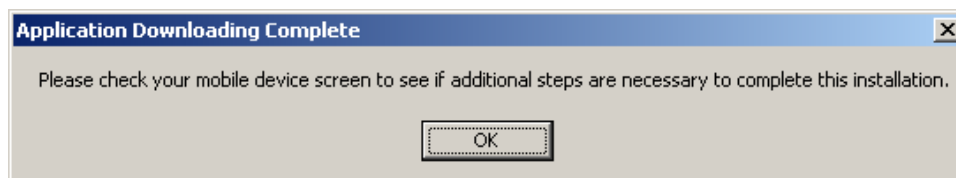

17. When the install is complete, the pocket PhoneTools Icon will be located in the Programs Menu of your PDA.

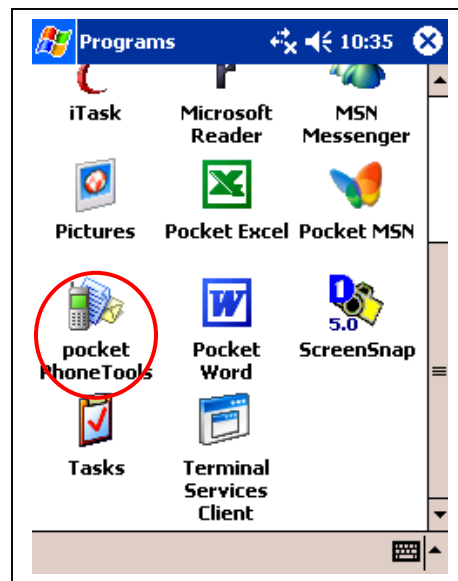

Running pocket PhoneTools

Note: Install your CF card now, if you have not done so already.

1. Select pocket PhoneTools icon from the Programs window.

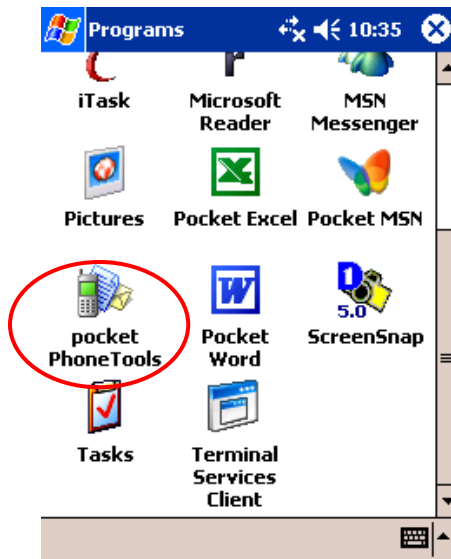

2. You will need to configure your Network Operator. Select **Yes** to configure your Network Operator.

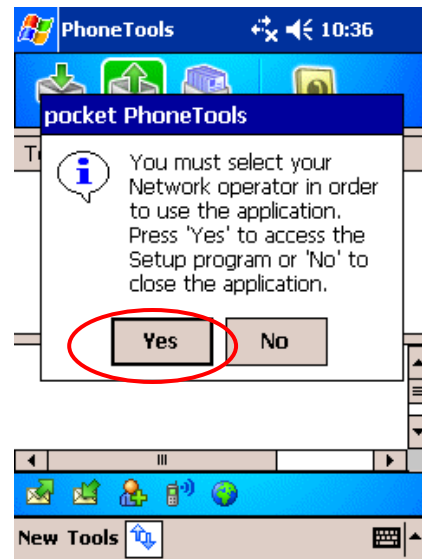

3. pocket PhoneTools will detect your Network Operator.
Note: Verify the settings after the auto detection. If necessary, change the settings to match the SIM.
Select **OK** and you will return to the General Setup window.

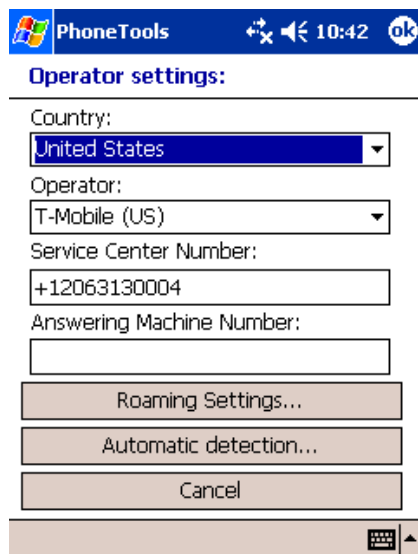

4. Select **OK** to return to the main pocket PhoneTools window.

5. Select **Yes** to save your settings.

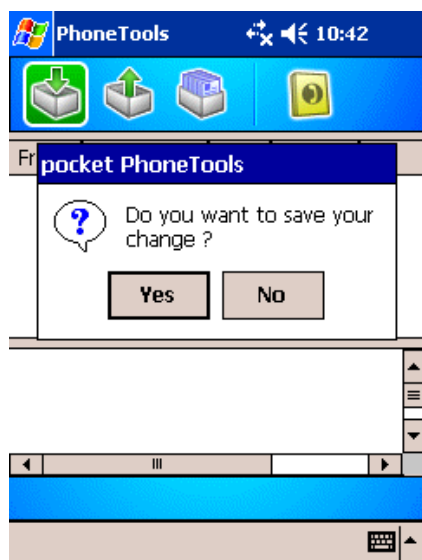

6. The main pocket PhoneTools menu will appear.

Note: To create an Internet Connection see the section entitled **Creating a GPRS Connection**.

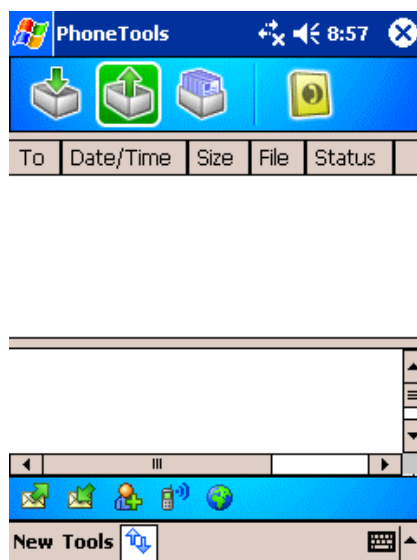

pocket PhoneTools Functions

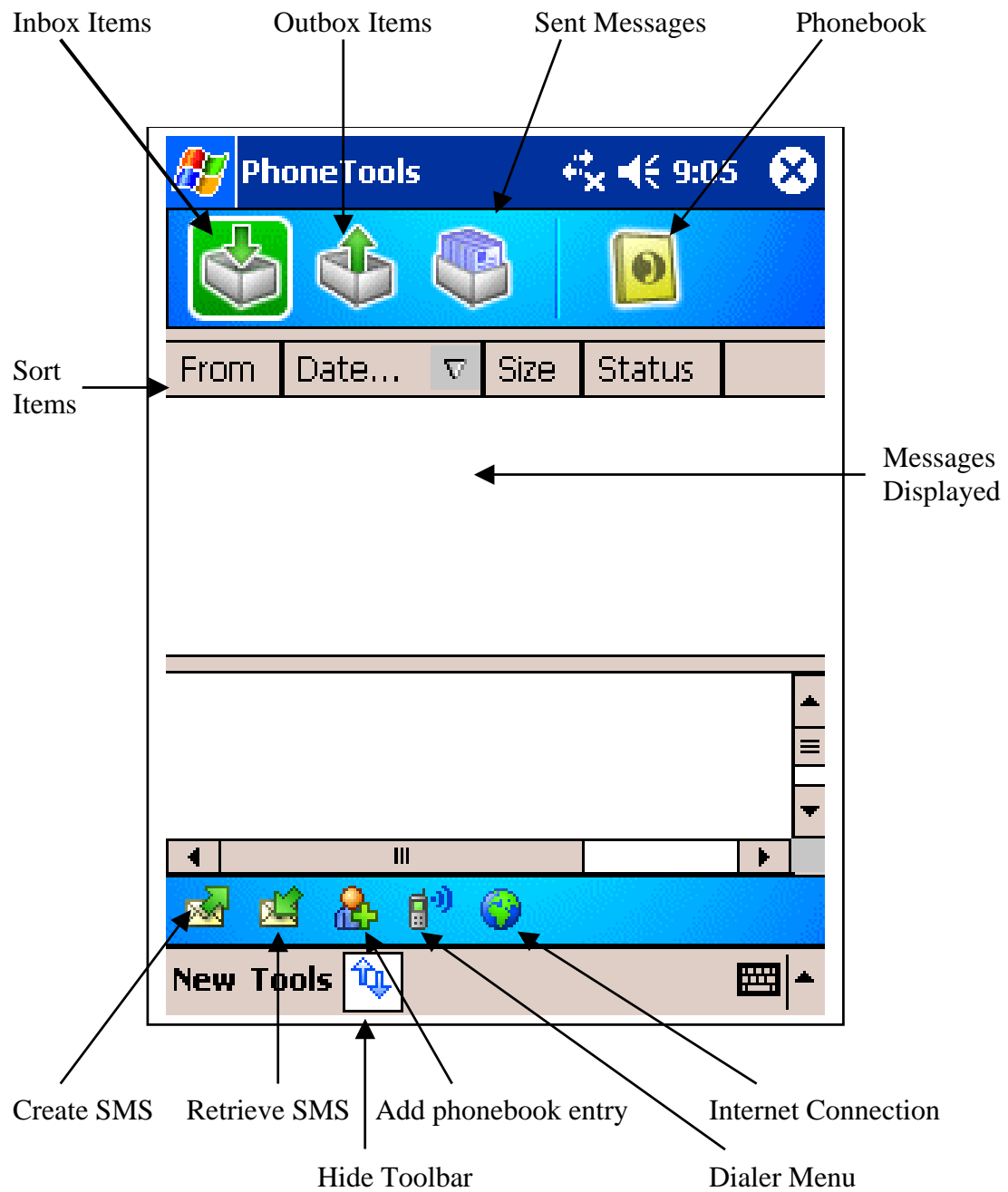

Dialer Menu

Selecting the **Dialer Icon** from the main menu will launch the **Dialer**. To have the Dialer load when pocket PhoneTools starts select **Tools>Settings>Dialer** and Select **On when loaded**.

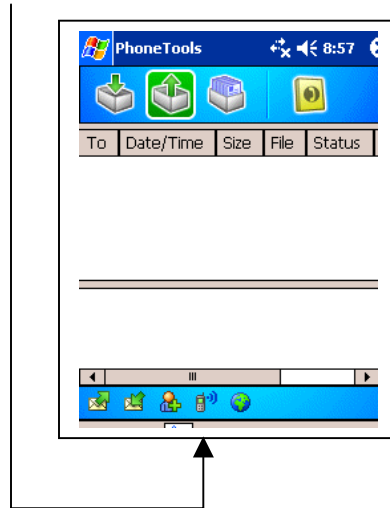

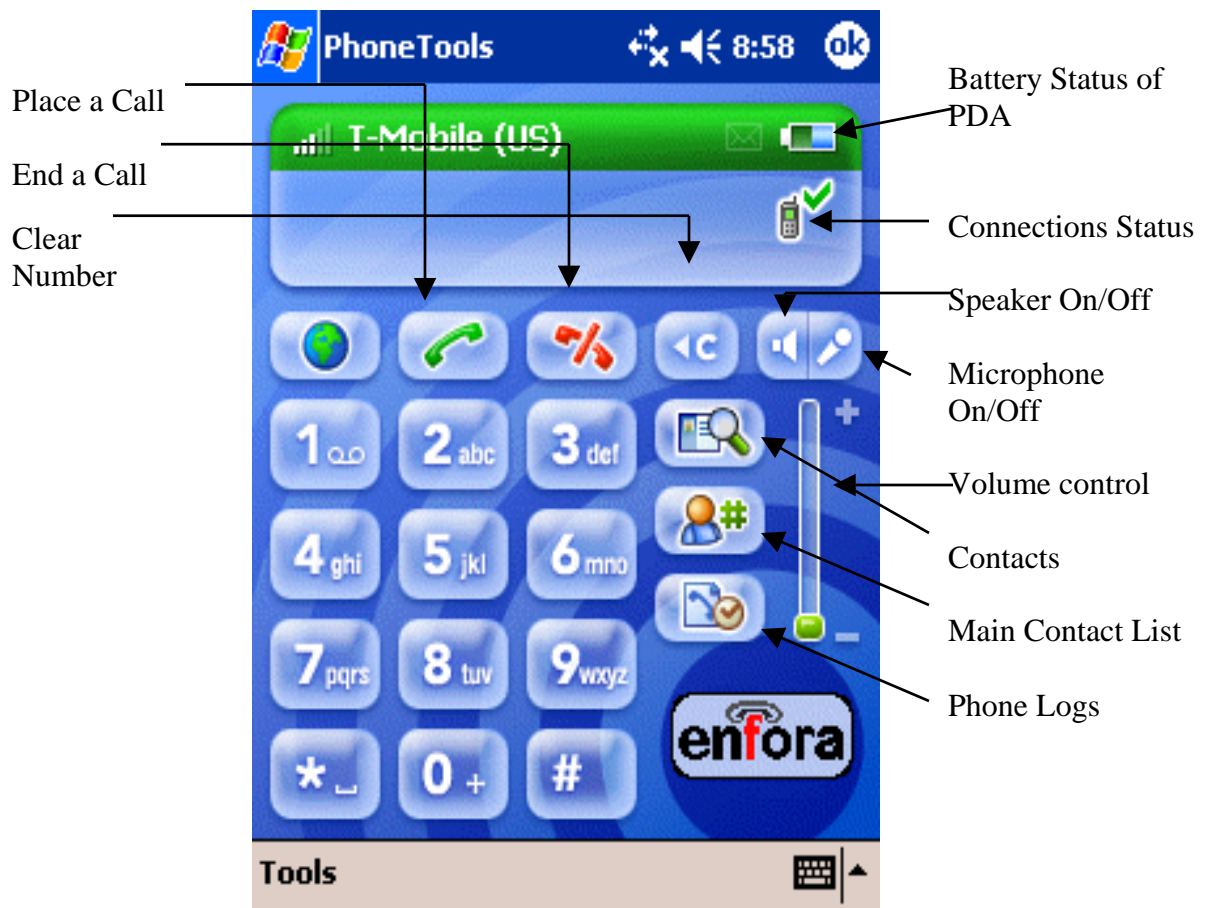

Creating a GPRS Connection

Note: Selecting any Internet (Globe) Icon inside of pocket PhoneTools will launch the Internet Connection Wizard if no connection already exists.

To create a new GPRS connection on your PDA, follow these steps:

1. In the pocket PhoneTools Taskbar Select **Tools** (1) then **Settings** (2).

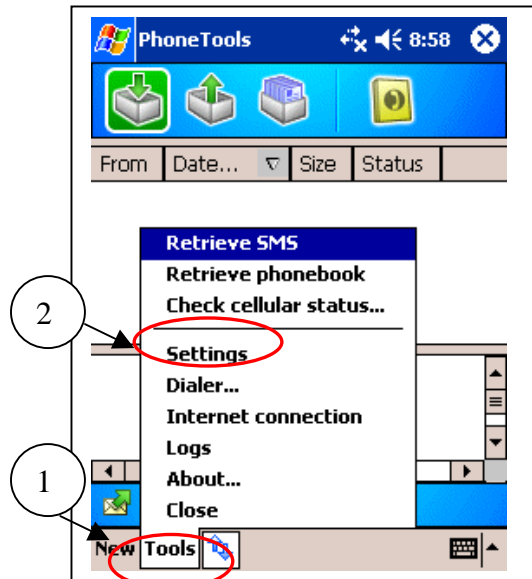

2. In the General Setup Screen Select **Internet Connection**.

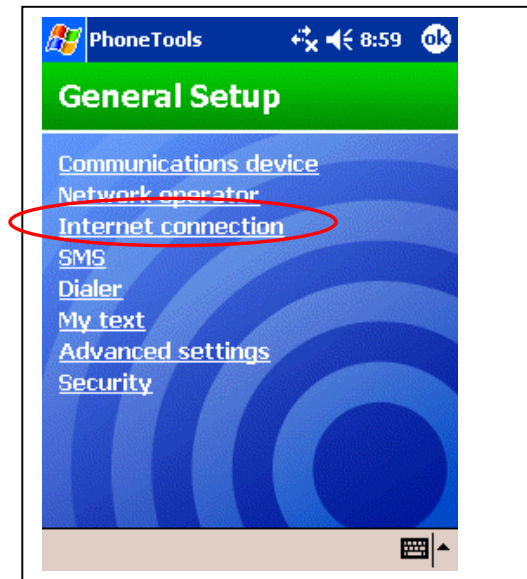

3. Select **New** to create a connection

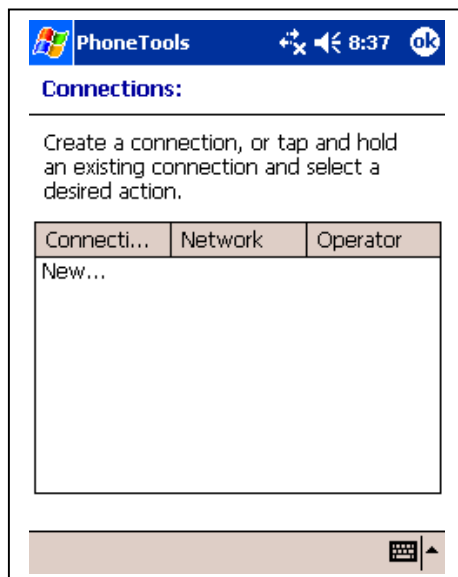

4. Enter a name for the new connection.

5. Select **Next**.

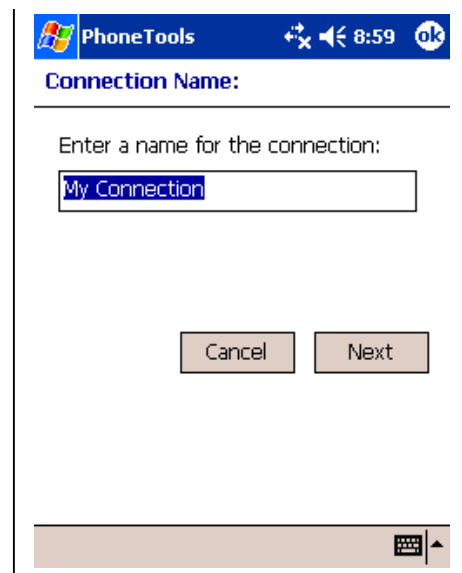

6. Select any of the listed applications to run once a connection is made. Select **Next**.

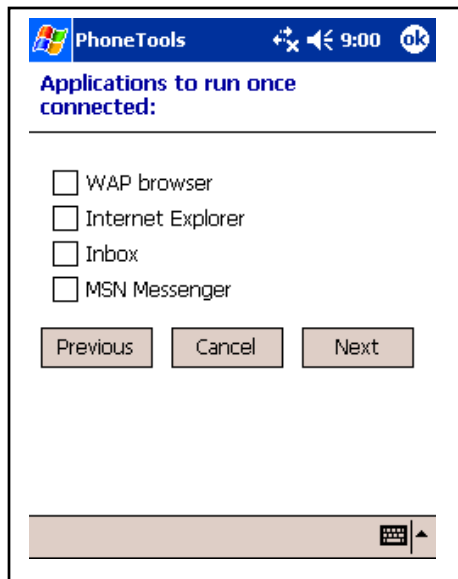

7. Select **GPRS** connection. If you are using the default APN leave **Use Standard Settings** checked and proceed to step 13. If you are using a unique APN or Static IP or DNS, uncheck **Use Standard settings**. See the FAQ section for more information about APNs. Select **Next**.

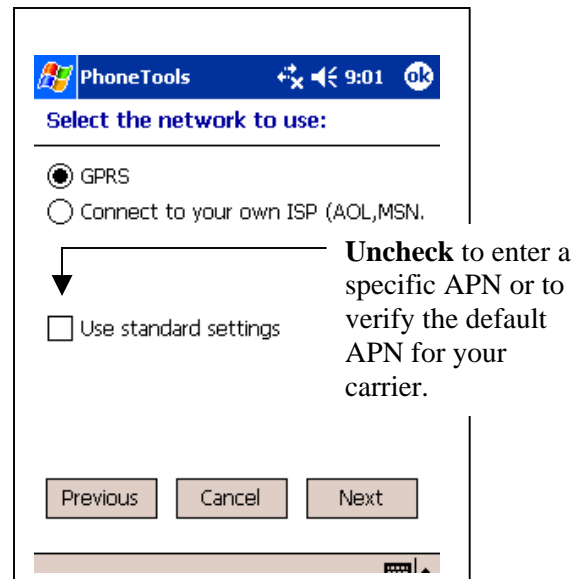

8. The default APN for the carrier will be listed. Check the drop down box for any other available APN's. If you have a different APN from your carrier enter it into the text field. If a user name and password are required, enter the information provided by your carrier. Select **Next**.

PhoneTools 9:01 ok

Configuration of your GPRS connection:

APN : internet2.voicestrea ▼

Name:

Password:

Previous Cancel Next

9. Configure your IP information based on the information provided by your carrier. Select **Next**.

PhoneTools 9:01 ok

Configuration of the IP address used during your connection:

☒ Dynamic IP address

☐ Static IP address

Previous Cancel Next

10. Configure your DNS information based on the information provided by your network operator. Select **Next**.

PhoneTools 9:02 ok

Configuration of name-servers used during connection:

☒ Dynamic DNS addresses

☐ Static DNS addresses

DNS:

DNS aux:

WINS:

WINS aux:

Previous Cancel Next

11. Select **Next**.

PhoneTools 9:03 ok

QoS Requested

Precedence: Subscribed ▼

Delay: Subscribed ▼

Reliability: Subscribed ▼

Peak Throughput: Subscribed ▼

Mean Throughput: Subscribed ▼

Previous Cancel Next

12. Select **Next**.

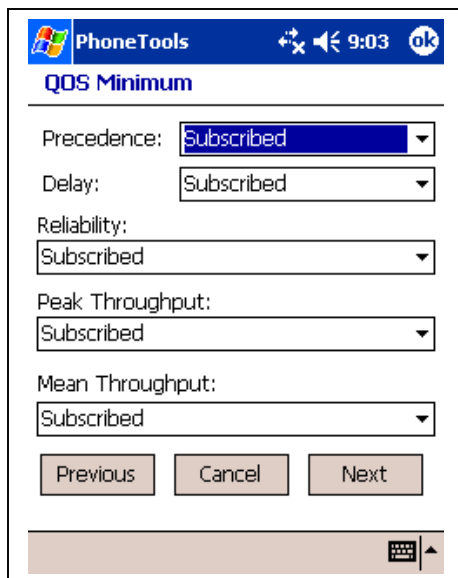

13. Select **No**. Check with your network operator to see if they support CSD calls.

Note: CSD calls may incur additional charges with your carrier. See the FAQ section for more information on CSD calls.

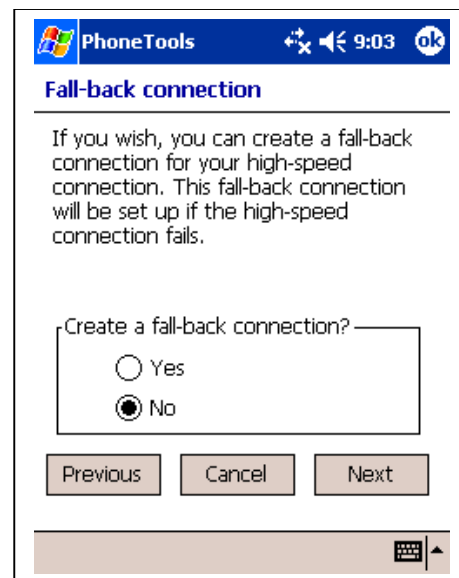

14. Select **OK** to return to the **General Setup** window.

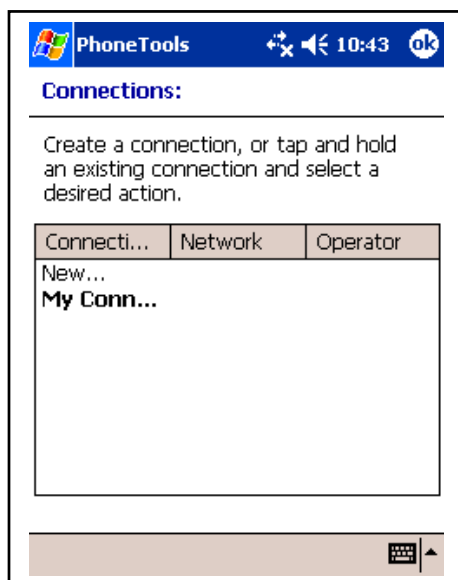

15. Select **OK**.

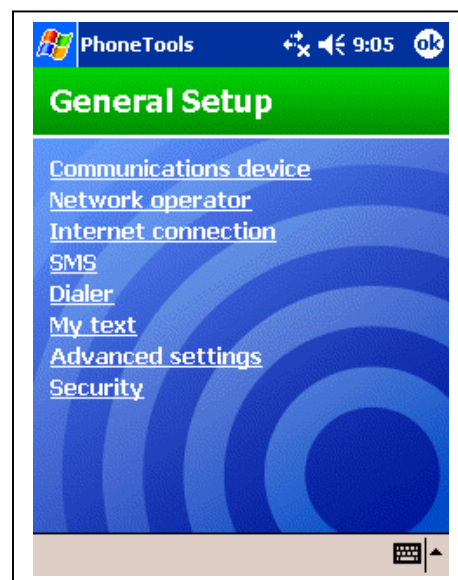

16. Select the Globe Icon to start your Internet Connection.

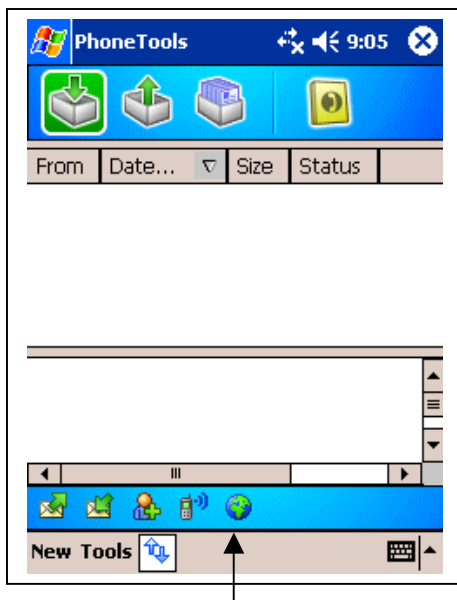

Start / Stop Internet Connection

17. Connection status will be displayed in the Task Bar.

Mobile PhoneTools – Using the Enfora CF Card on Your Laptop

The following instructions will explain how to install and configure the Enfora CF Card for use in a laptop computer. All of the instructions and references to a “menu” are specific to the mobile PhoneTools software (not your Operating System).

Installing mobile PhoneTools

In order to use the Enfora CF Card to make a GPRS connection, you will use mobile PhoneTools, which is provided on the CD that came with your Enfora CF Card.

Note: Install the mobile PhoneTools software before inserting the Enfora CF Card into the PC slot.

The following instructions explain how to install BVRP mobile PhoneTools on your computer.

1. Place the Enfora CD into the CD drive of your computer.
2. You will see the BVRP/Enfora setup screen:

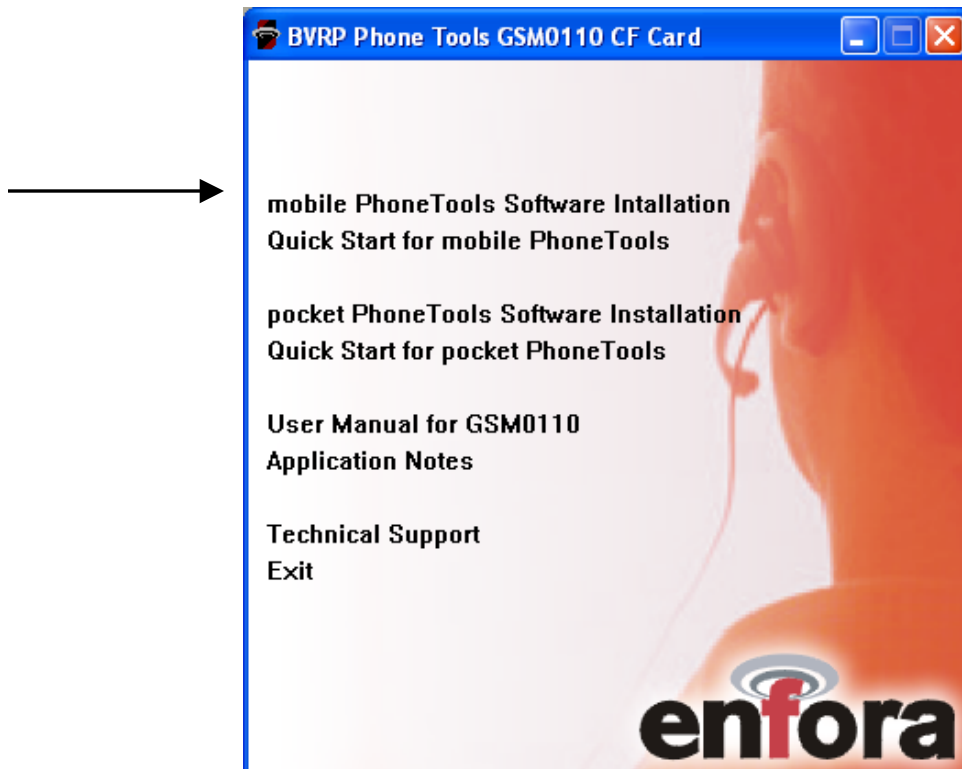

3. Click on **mobile PhoneTools Software Installation**.
4. Click on the Language Version of mobile PhoneTools that you need.

5. You will see the following **InstallShield Wizard** screen:

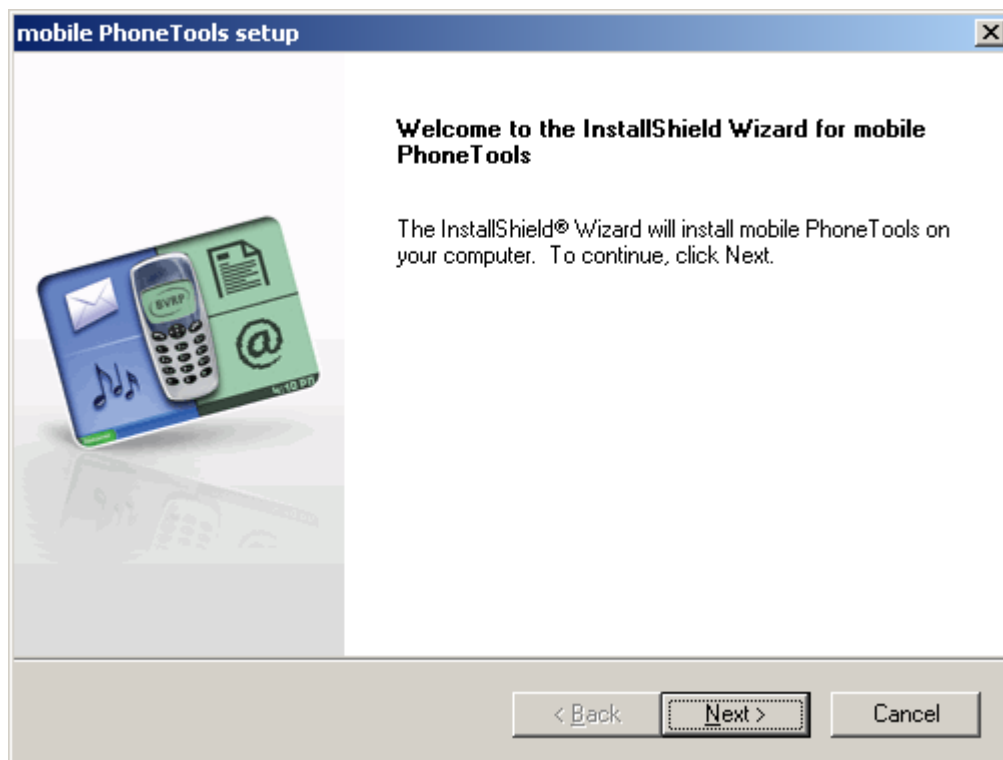

6. Click on **Next** to continue.

7. You will see the following **License Agreement** screen:

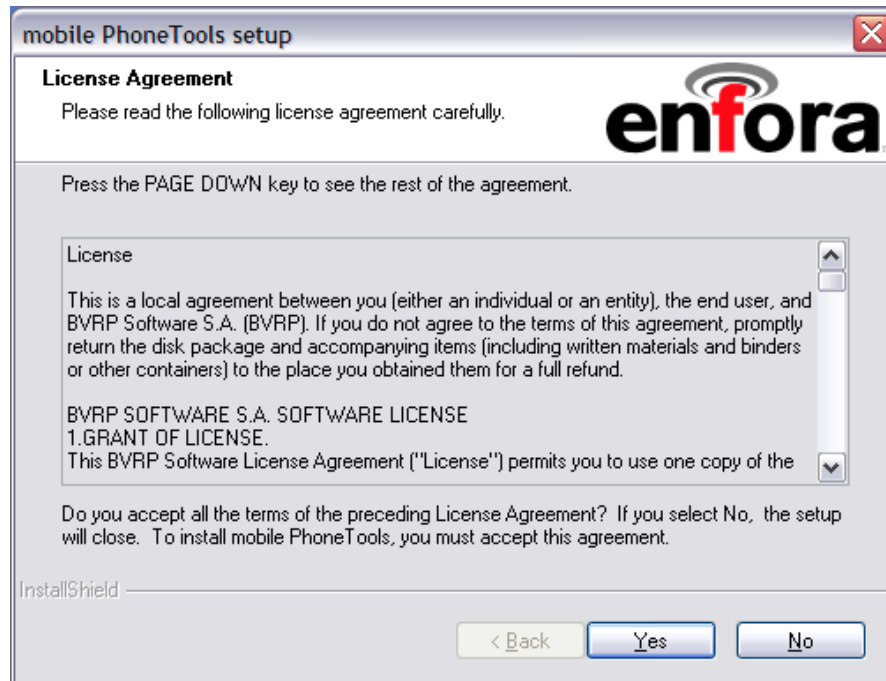

8. Click on **Yes** to continue. You will see the following screen:

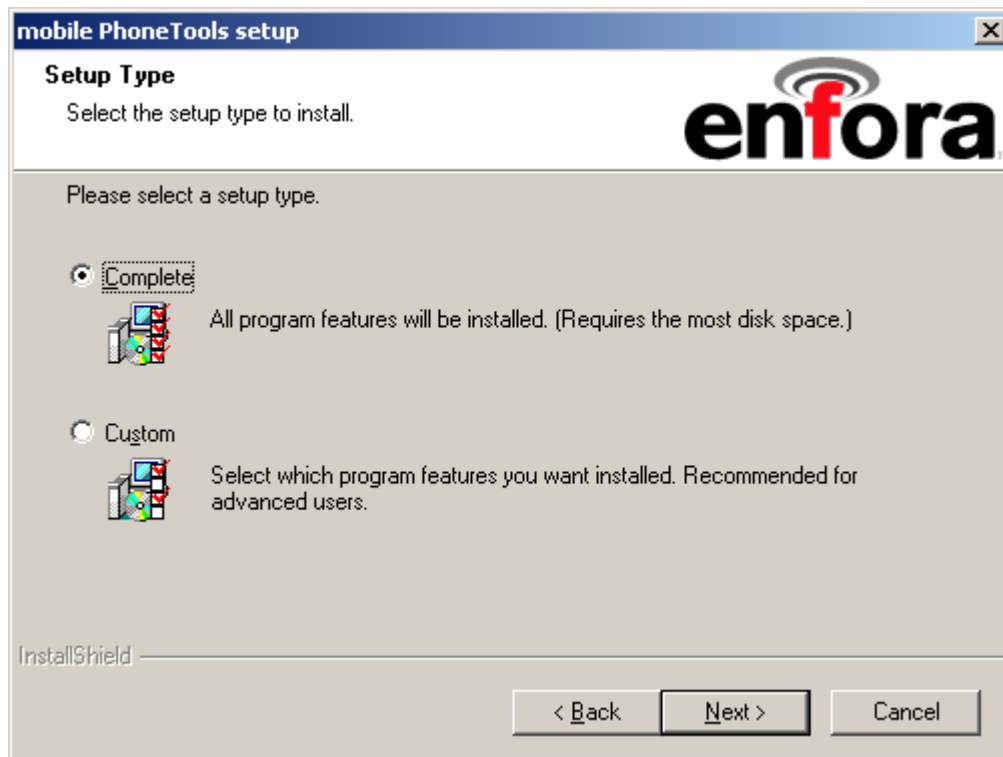

9. Click on the radio button marked **Complete**.
10. Click on **Next** to continue. You will see the following Setup Status screen:

11. Once the installation is complete, you will see the following screen which prompts you to configure a Persistent Connection.

The Persistent Connection Features are:

- 1) Start mobile PhoneTools on boot, and
- 2) Automatic Internet Connection (connection automatically reconnects if dropped).

During this step of the setup process you can choose whether or not you would like to install Persistent Connection Features.

If you do not choose to install Persistent Connection Features, proceed to Step 15.

Do not check the above checkmark box if you do not want to install Persistent Connection Features.

Note: If you choose not to install Persistent Connection Features during Setup, you will have to run the Setup program again if you choose to install them at a later time.

12. If you choose to install Persistent Connection Features click on the check mark box.
13. Click Next to continue. You will see the following screen:

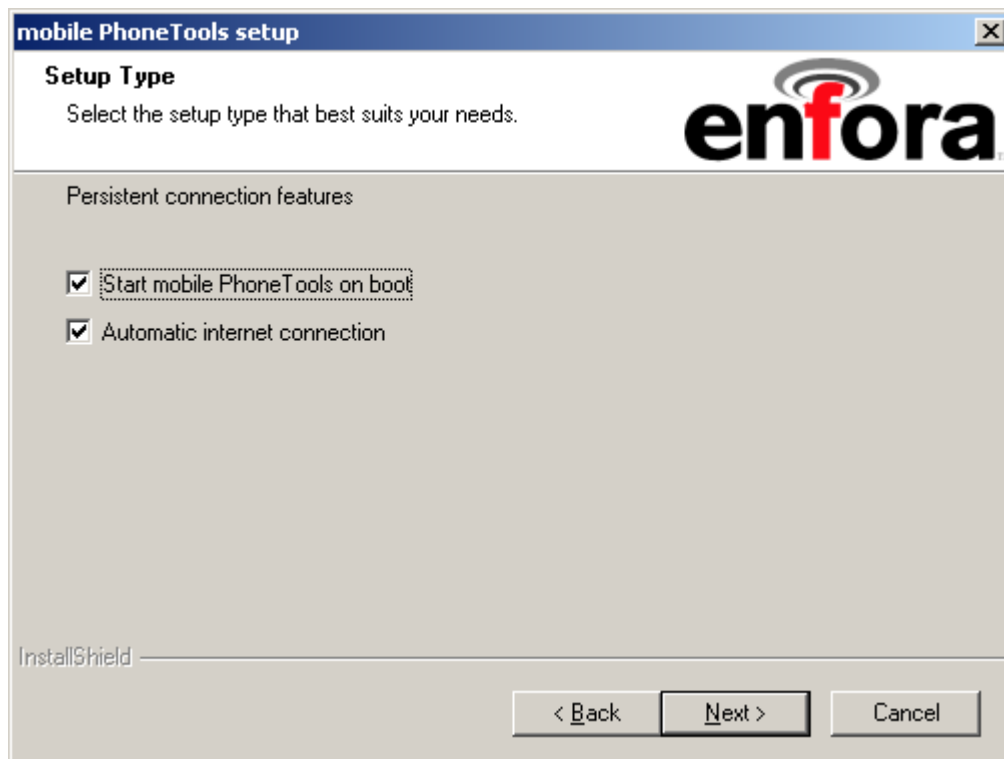

To disable or enable the above features after installation, click on the menu from mobile PhoneTools, then click on **Settings**, then the **Miscellaneous Tab**.

14. Select the Persistent Connection Feature(s) you would like to enable.
15. Click **Next** to continue. You will see the following screen:

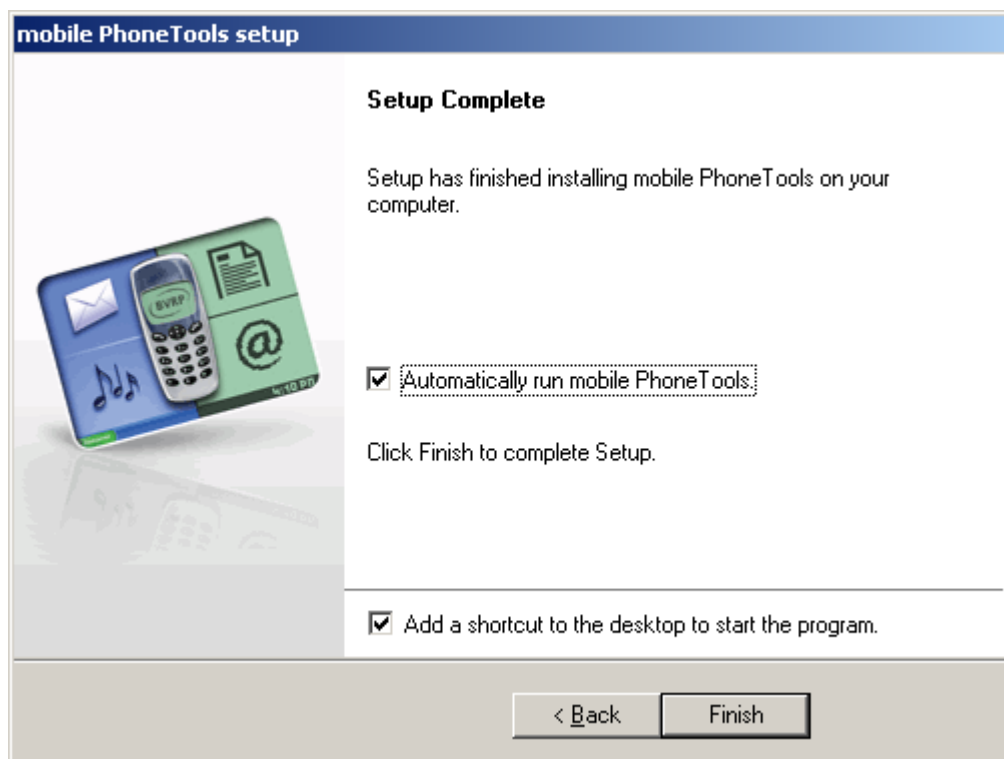

16. Click **Finish**.

17. Once the mobile PhoneTools is successfully installed on your computer, you will see this icon on your desktop:

If you installed Persistent Connection Features, mobile PhoneTools will automatically launch and you will proceed to Step 18.

If you did not install Persistent Connection Features double-click on the mobile PhoneTools icon on your desktop and proceed to Step 18.

18. Next, you will see the **Installing PCMCIA Card** screen. Insert the Enfora CF Card into your laptop now.

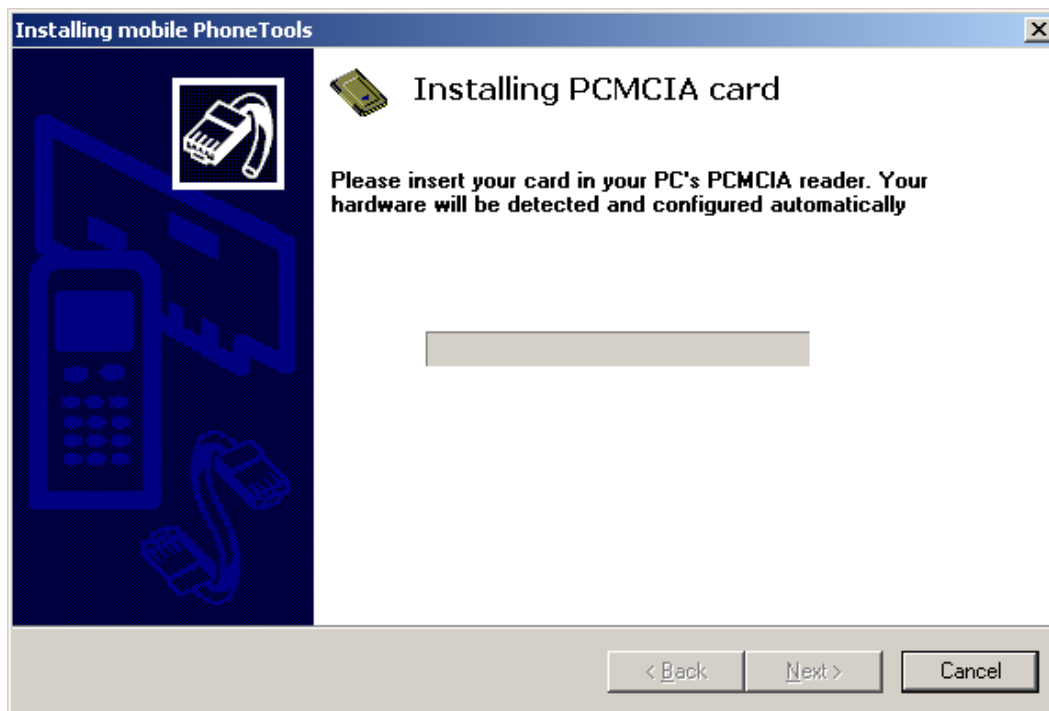

19. Once you have inserted the card into your laptop, you will see the following screen. Please wait while your Enfora CF Card is being configured by the software.

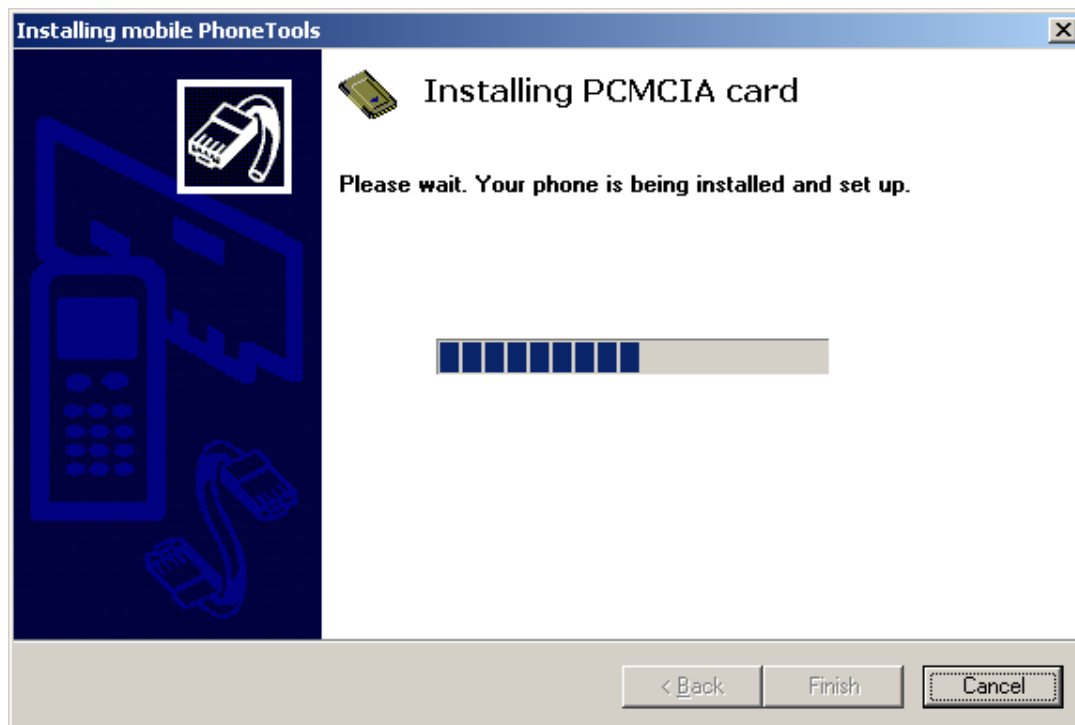

20. You are now ready to begin using your Enfora CF Card.

Manual Modem Installation

The following instructions apply if you choose not to use mobile PhoneTools. This option will only install the modem driver and INF file.

1. Insert CD into the CD-ROM.
2. Select exit if the automatic installation program launches.
3. When the new hardware wizard appears, select **Next** until **Search for a Suitable Driver Option** appears.
4. Select **Search for a Suitable Driver**.
5. Enable the CD-ROM as a search location.
6. Select the INF file for the language that is installed.
7. Continue on with the driver installation.

Button Definitions

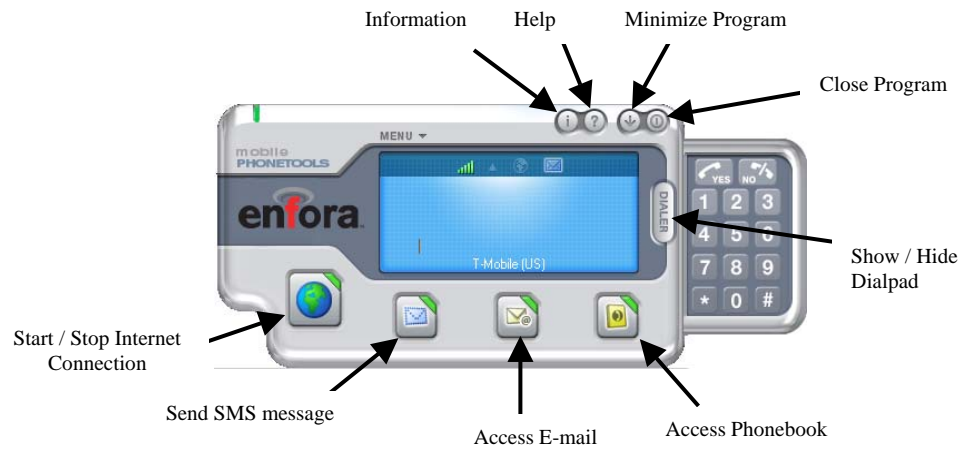

Display Definitions

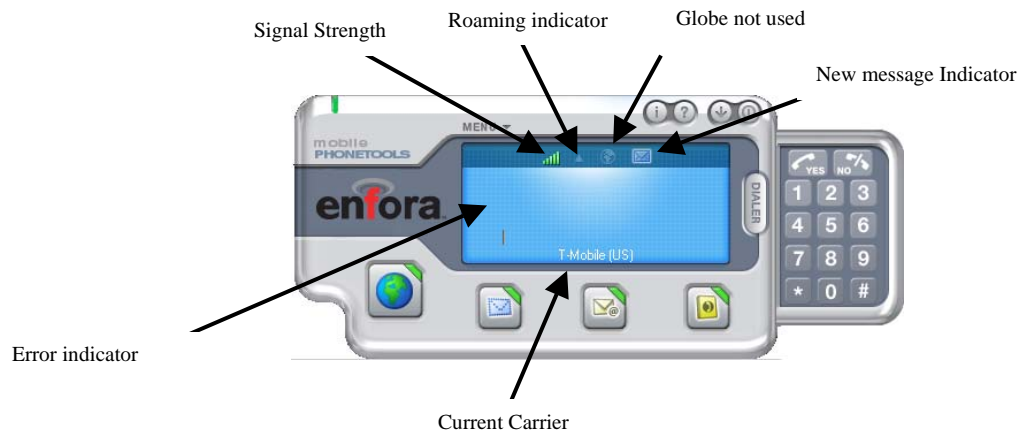

mobile PhoneTools Internet Connection Wizard:

There are two ways to create an Internet connection:

1. Select the Globe Icon  within mobile PhoneTools. The **Internet Connection Wizard** will automatically start if there are no existing Internet connections defined.
2. Use the **Menu > Setup > Internet connections** option. Then, activate **Add new Connection**.

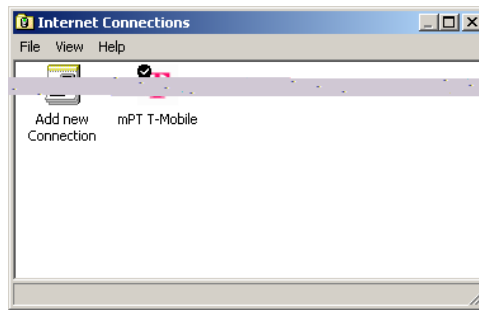

Internet Connection Wizard Using the Globe Start Option

Internet Connection Wizard Using the Add New Connection

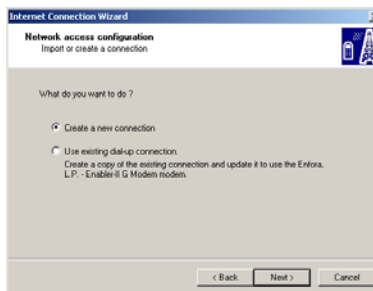
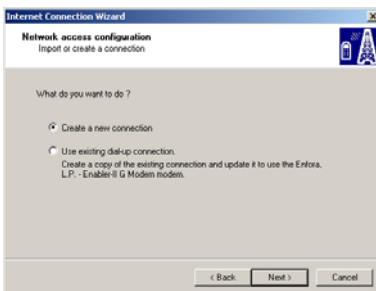
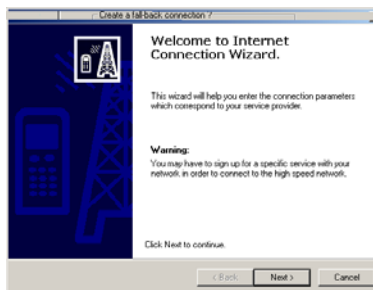

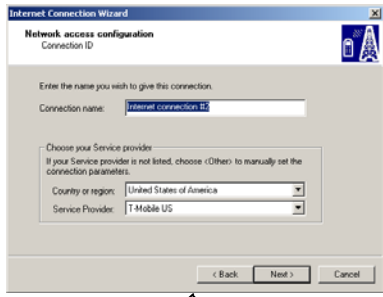
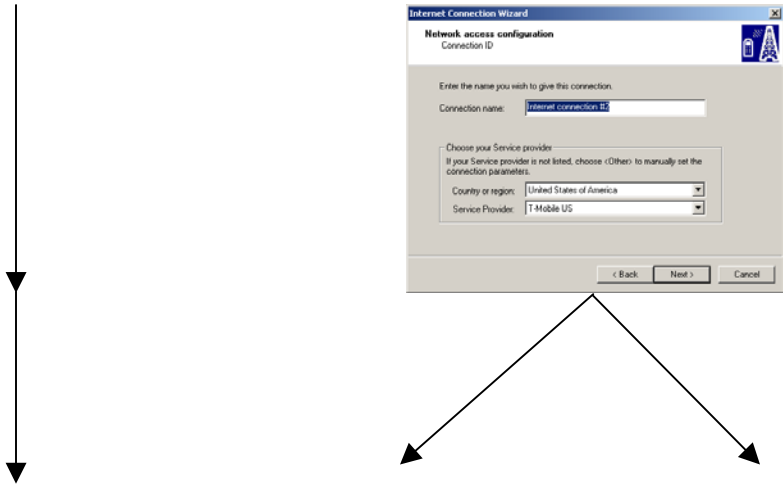

Use Default Network Settings

Customize Network Settings

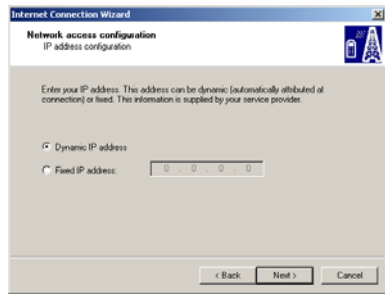
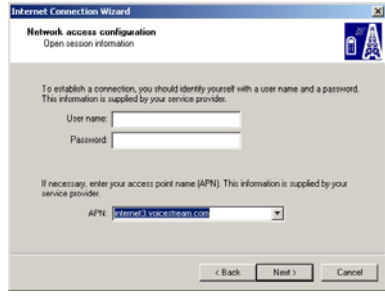
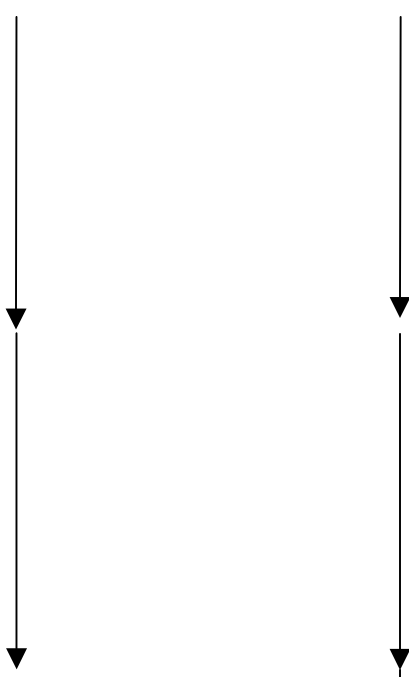
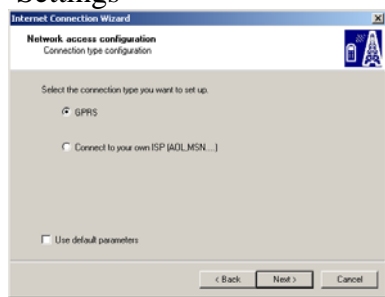
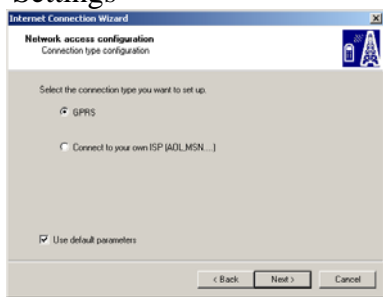
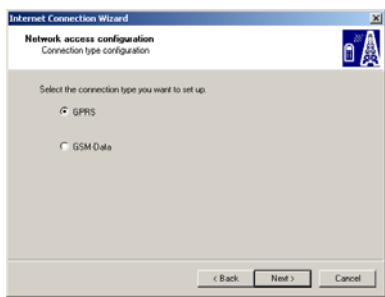

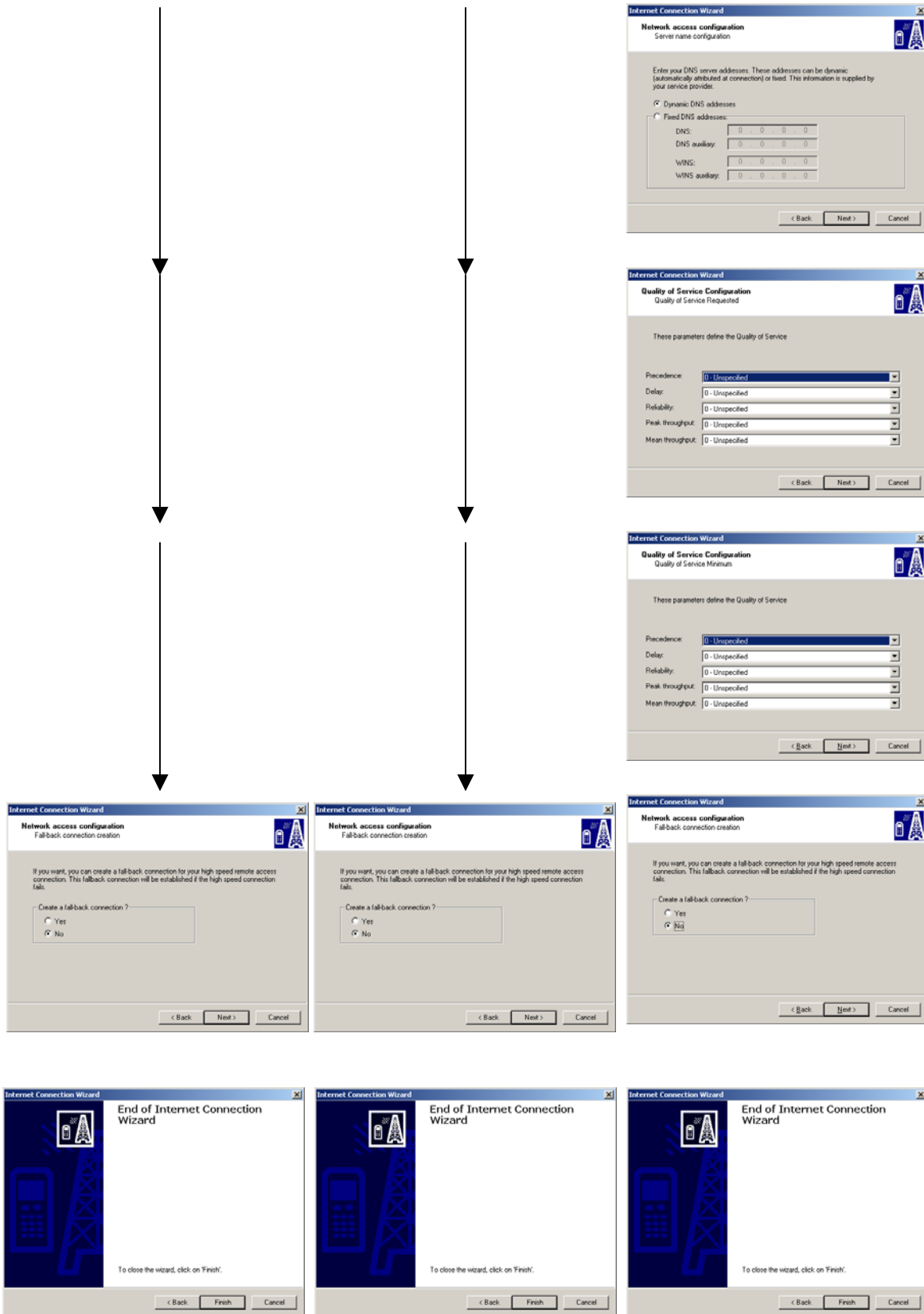

Troubleshooting

If you have any questions regarding installation, set up, or operation of the GSM0110 CF Card, please contact the vendor or distributor from whom you purchased the card, or your wireless network carrier.

<http://www.enfora.com>

LIMITED WARRANTY

Scope

Enfora warrants to the original purchaser of the product that, for a period of one (1) year from the date of product purchase, the product hardware, when used in conjunction with any associated software (including any firmware and applications) supplied by Enfora, will be free from defects in material or workmanship under normal operation. Enfora further warrants to such original purchaser that, for a period of ninety (90) days from the date of product purchase, any software associated with the product will perform substantially in accordance with the user documentation provided by Enfora, and any software media provided with the product will be free from defects in material or workmanship under normal operation. Enfora does not warrant that (a) the product hardware or any associated software will meet the purchaser's requirements, (b) that the operation of the product hardware or software will be uninterrupted or error-free, or (c) the product, when integrated in, or combined with, other products or software not supplied by Enfora, will continue to perform substantially in accordance with the user documentation. This limited warranty is only for the benefit of the original purchaser and is not transferable. No other party may act on behalf of such purchaser for the purpose of claiming or exercising any rights or benefits under or in connection with this limited warranty except as may be provided in a written agreement between Enfora and such other party.

Hardware

During the warranty period applicable to the product hardware, Enfora, at its expense and in its sole discretion, will repair or replace the product if it is determined to have a covered hardware defect, provided that the purchaser first notifies Enfora of any such defect, furnishes Enfora with a proof of purchase, requests and obtains a return merchandise authorization (RMA) number from Enfora, and returns the product, shipping charges prepaid, to Enfora under that RMA. If, upon reasonable examination of the returned product, Enfora does not substantiate the defect claimed by purchaser, or determines that the defect is not covered under this limited warranty, Enfora will not be required to repair or replace the product, but may instead reship the product to the purchaser, in which case purchaser shall be responsible for paying Enfora's usual charges for unpacking, testing, and repacking the product for reshipment to purchaser. Purchaser shall bear the risk of loss or damage in transit to any product returned by purchaser to Enfora, or any returned product not found to be defective or covered under this warranty and reshipped by Enfora to purchaser. In the event Enfora repairs or replaces a defective product, the repaired or replacement product will be covered under this limited warranty for the remainder of the original warranty period on the defective product. If Enfora is unable to repair or replace a defective product, the purchaser's exclusive remedy shall be a refund of the original purchase price. Any returned and replaced product, or any product for which Enfora has refunded the original purchase price, becomes the property of Enfora.

Software

During the warranty period applicable to the software or its media, Enfora, at its expense, will replace any defective software or media if purchaser gives written notification of the defect to the technical support department at Enfora during the applicable warranty period. Enfora will ship or otherwise transmit the replacement software or media to purchaser, and purchaser shall be responsible for incorporating any replacement software in the product. Enfora shall not have any obligation to provide any software bug fixes, upgrades or new releases except as may be necessary to correct any covered defect of

which purchaser notifies Enfora in writing during the applicable warranty period. Enfora, from time to time and in its sole discretion, may make available for download on its website (www.enfora.com) certain software bug fixes, upgrades or new releases for the product. The purchaser should periodically visit such website to determine whether any such bug fixes, upgrades or new releases have become available. Download and use of any such bug fixes, upgrades or new releases is subject to all of the applicable terms and conditions of Enfora's technical support policy as posted and updated on its website.

Exceptions and Disclaimers

Enfora shall have no obligation under this limited warranty for (a) normal wear and tear, (b) the cost of procurement of substitute products or (c) any defect that is (i) discovered by purchaser during the warranty period but purchaser does not notify or request an RMA number from Enfora, as required above, until after the end of the warranty period, (ii) caused by any accident, misuse, abuse, improper installation, handling or testing, or unauthorized repair or modification of the product, (iii) caused by use of any software other than any software supplied by Enfora, or by use of the product other than in accordance with its documentation or (iv) the result of electrostatic discharge, electrical surge, fire, flood or similar causes. Unless otherwise provided in a written agreement between the purchaser and Enfora, the purchaser shall be solely responsible for the proper configuration, testing and verification of the product prior to deployment in the field.

ENFORA'S SOLE RESPONSIBILITY AND PURCHASER'S SOLE REMEDY UNDER THIS LIMITED WARRANTY SHALL BE TO REPAIR OR REPLACE THE PRODUCT HARDWARE, SOFTWARE OR SOFTWARE MEDIA (OR IF REPAIR OR REPLACEMENT IS NOT POSSIBLE, OBTAIN A REFUND OF THE PURCHASE PRICE) AS PROVIDED ABOVE. ENFORA EXPRESSLY DISCLAIMS ALL OTHER WARRANTIES OF ANY KIND, EXPRESS OR IMPLIED, INCLUDING WITHOUT LIMITATION ANY IMPLIED WARRANTIES OF NON-INFRINGEMENT, MERCHANTABILITY, SATISFACTORY PERFORMANCE AND FITNESS FOR A PARTICULAR PURPOSE. IN NO EVENT SHALL ENFORA BE LIABLE FOR ANY INDIRECT, SPECIAL, EXEMPLARY, INCIDENTAL OR CONSEQUENTIAL DAMAGES (INCLUDING WITHOUT LIMITATION LOSS OR INTERRUPTION OF USE, DATA, REVENUES OR PROFITS) RESULTING FROM A BREACH OF THIS WARRANTY OR BASED ON ANY OTHER LEGAL THEORY, EVEN IF ENFORA HAS BEEN ADVISED OF THE POSSIBILITY OR LIKELIHOOD OF SUCH DAMAGES.

Other Considerations

Some jurisdictions may require a longer warranty period than specified above and, accordingly, for products sold in those jurisdictions the applicable warranty period shall be extended as required under the laws of those jurisdictions. Furthermore, some jurisdictions may not allow the disclaimer of implied warranties or the exclusion or limitation of incidental or consequential damages, so the above disclaimer, limitation or exclusion may not apply to products sold in those jurisdictions. This limited warranty gives the purchaser specific legal rights and the purchaser may have other legal rights that vary from jurisdiction to jurisdiction.

In some instances, certain aspects of the product warranty may also be covered in a separate written agreement between Enfora and the distributor or reseller, if any, from whom purchaser purchased the product. That agreement may provide, for example, a different product return procedure that may also be available to purchaser (e.g., the product may be returned to Enfora through that distributor or reseller).

Governing Law

This limited warranty shall be governed by the laws of the State of Texas, United States of America, without regard to conflict of laws principles. This limited warranty shall not be governed in any respect by the United Nations Convention on Contracts for the International Sale of Goods.