

Parts Manual for
SNAPPER[®]

**73" OFZ MOWER UNIT
FOR OUT FRONT Z-RIDER**

MODELS
ZF7301M
ZF7302M

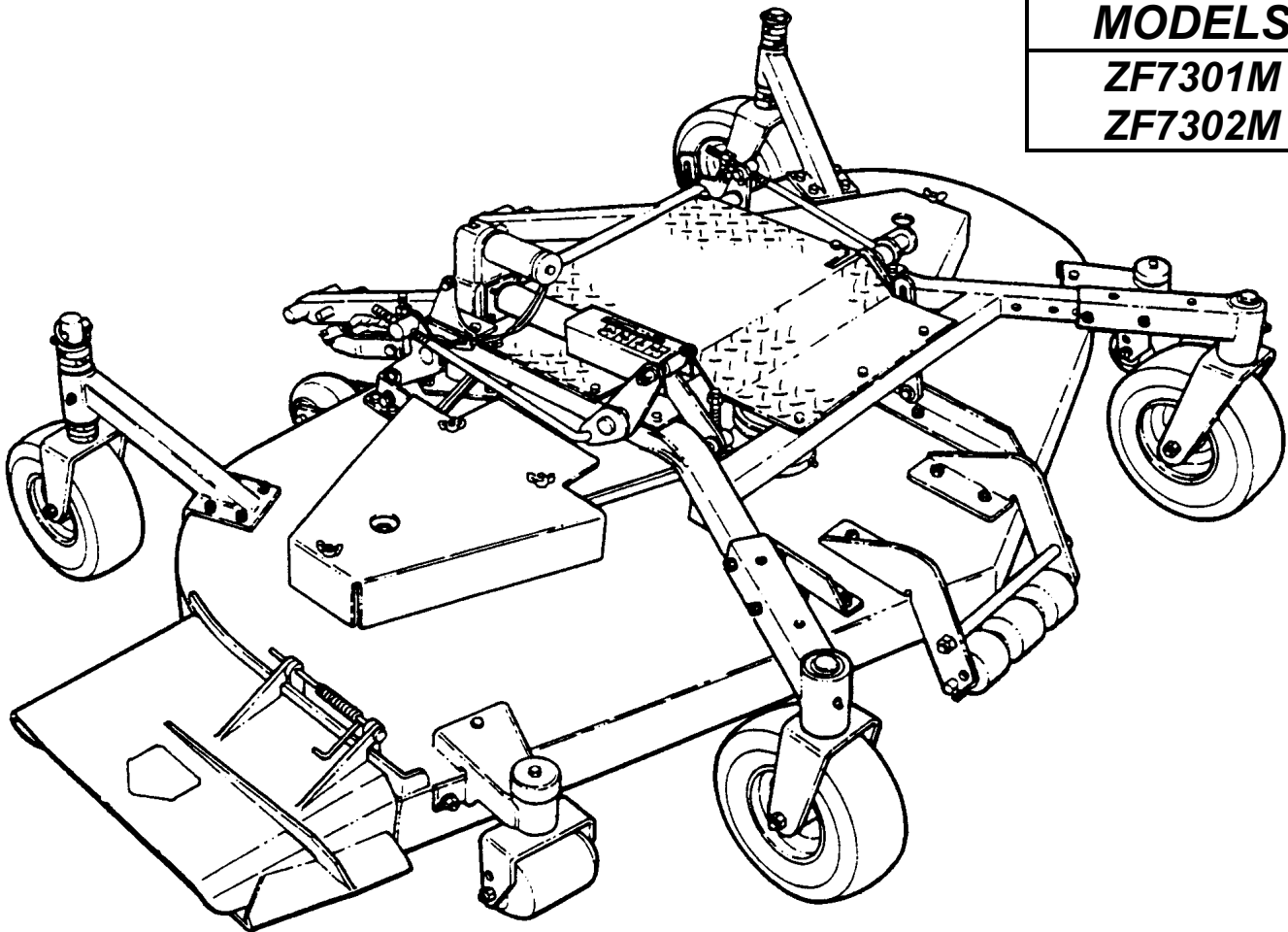

IT IS THE POLICY OF SNAPPER TO IMPROVE ITS PRODUCTS WHENEVER IT IS POSSIBLE AND PRATICAL TO DO SO. WE RESERVE THE RIGHT TO MAKE CHANGES OR ADD IMPROVEMENTS AT ANY TIME WITHOUT INCURRING ANY OBLIGATION TO MAKE SUCH CHANGES ON PRODUCTS MANUFACTURED PREVIOUSLY.

SNAPPER[®] McDonough, GA., 30253 U.S.A.

COPYRIGHT © 2000
SNAPPER INC.
ALL RIGHTS RESERVED

MANUAL No. 4-7173 (REV. 1, 5/31/00)

CONTENTS

Page	Description/Group
3	FAMILIARIZATION – 73” OFZ MOWER UNIT
4, 5	73” OFZ MOWER DECK ASSEMBLY
6, 7	DECK FRAME ASSEMBLY
8, 9	REAR CASTER ASSEMBLY
10, 11	FRONT CASTER ASSEMBLY
12	FIXED IDLER GROUP
13	ROLLER ASSEMBLY
14	SPRING-LOADED IDLER GROUP
15	SPINDLE GROUP

FAMILIARIZATION - 73" OFZ MOWER UNIT

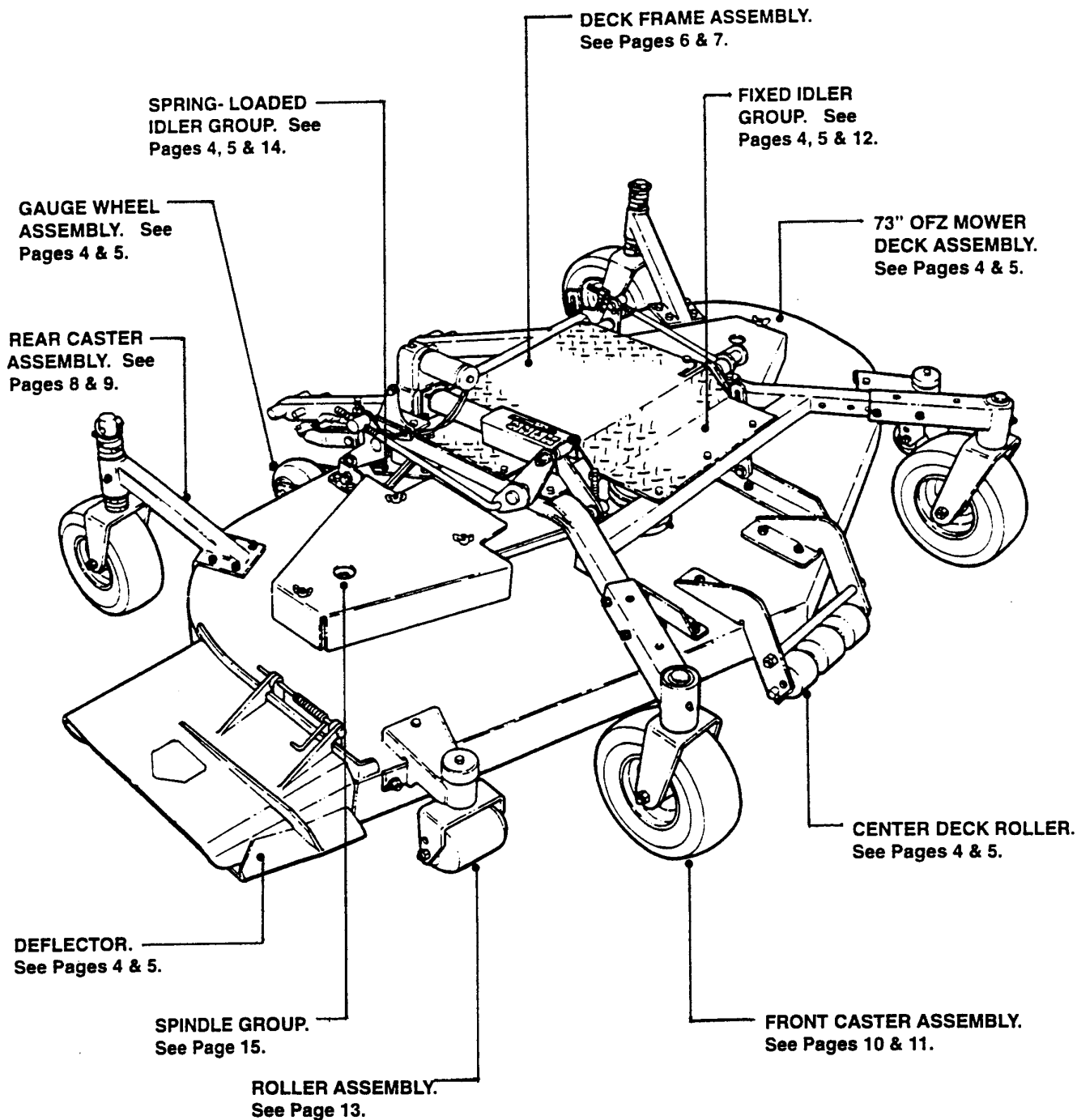

73" OFZ MOWER DECK ASSEMBLY

(For Components Breakdown see Pages as Indicated)

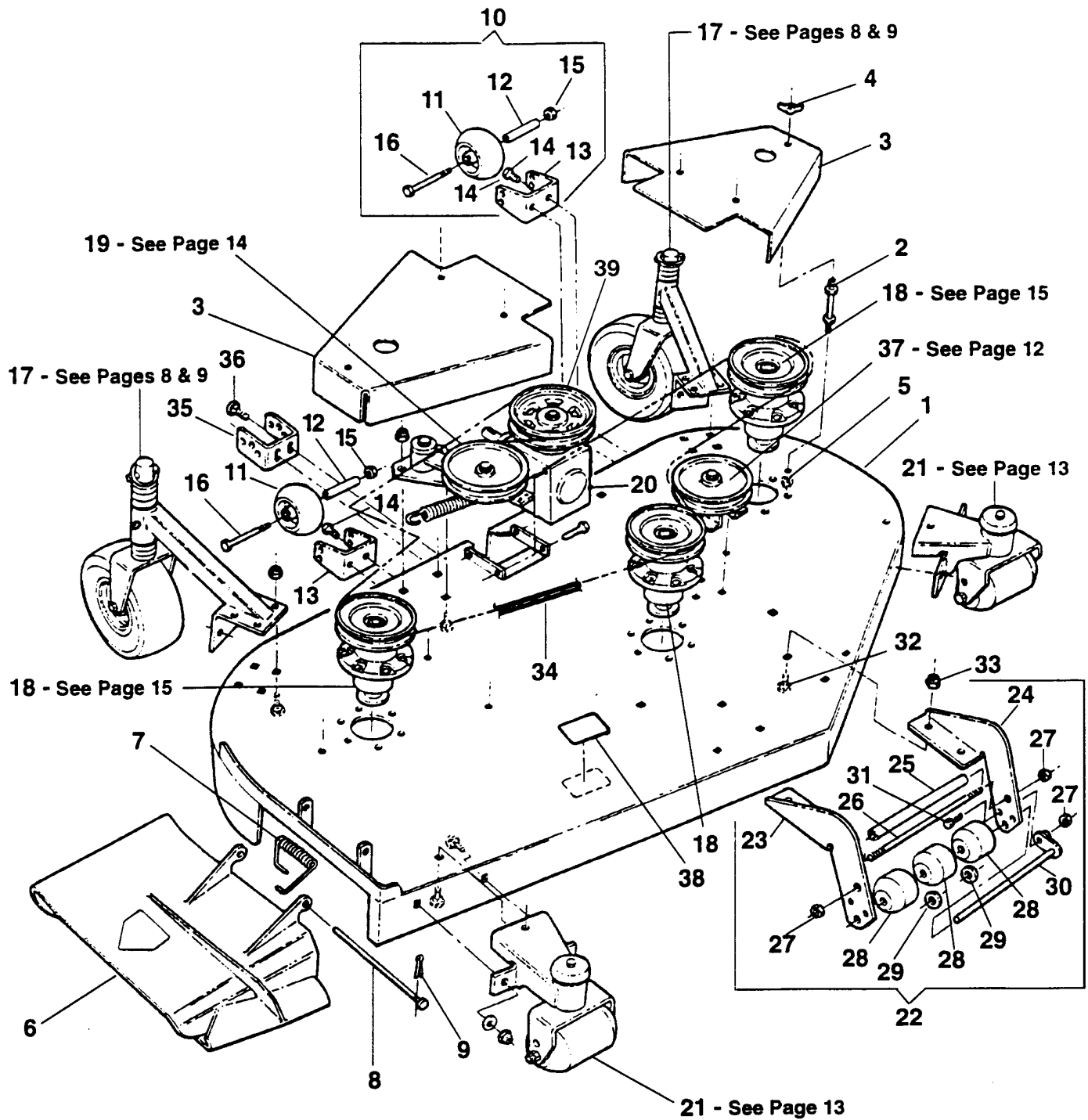

73" OFZ MOWER DECK ASSEMBLY

ITEM	PART NO.	DESCRIPTION
1	4-1901	WELDMENT, 73" Mower Deck
2	2-8864	STANDOFF, 3 1/2" (6)
3	4-6644	GUARD, Belt (2)
4	9-1049	NUT, 3/8-16 Wing (6)
5	9-1299	NUT, 3/8-16 Hex Top Lock (6)
6	4-7139	DEFLECTOR, Chute, 73" Deck (Weldment)
7	2-7950	SPRING, Chute
8	2-9277	HINGE PIN, Chute
9	9-1313	PIN, 3/32 x 1" Cotter
10	5-4465	ASSEMBLY, Gage Wheel (Includes items 11 thru 16) (2)
11	2-9264	WHEEL, Gage
12	3-6456	SPACER, Gage Wheel
13	3-6457	FORK, Gage Wheel
14	9-1304	SCREW, 3/8-16 x 1" Hex Head Cap (2)
15	9-1325	NUT, 1/2-13 Top Lock
16	9-1822	SCREW, 1/2-13 x 5" Hex Head Cap (2)
17	--	GROUP, 9" Caster (Rear) (2) (See Pages 8 & 9)
18	--	GROUP, Spindle (3) (See Page 15)
19	--	GROUP, Spring-Loaded Idler (See Page 14)
20	4-6624	GEARBOX, Right Angle
21	5-4695	ASSEMBLY, Roller (2) (See Page 13)
22	5-7822	ASSEMBLY, Center Deck Roller (Includes items 23 thru 33)
23	3-6458	MOUNT, Roller (Right Hand)
24	3-6459	MOUNT, Roller (Left Hand)
25	3-6460	ROLLER, Tube
26	3-6461	ROD, Threaded Roller
27	9-1325	NUT, 1/2-13 Top Lock (3)
28	7-9226	ROLLER, Low Density Poly (3)
29	2-7344	WASHER, 5/8" Flat (2)
30	2-7327	WELDMENT, Pivot Pin
31	9-1884	SCREW, 1/2-13 x 1-1/2"
32	9-1640	BOLT, 3/8-16 x 1" Carriage, Grade 5 (4)
33	9-1299	NUT, 3/8-16 Hex Top Lock (4)
34	4-1896	BELT, 165.16" HB Section (ZF7301M)
--	7-3328	BELT, 153.12" HB Section (ZF7302M)
35	4-6623	BRACKET, Rear Deck Hanger (2)
36	9-1640	BOLT, 3/8-16 x 1" Carriage Grade 5
37	--	GROUP, Fixed Idler (See Page 12)
38	4-6371	DECAL, 73 Deck
39	4-6889	PULLEY, Gear Box (ZF7301M)
--	7-3290	PULLEY, Gear Box (ZF7302M)

(BELOW ITEMS NOT ILLUSTRATED)

--	--	GROUP, ZF73 Decal
--	1-3010	DECAL, Warning
--	2-2522	DECAL, Warning
--	2-4156	DECAL, Caution (ZF7301M)
--	7-3647	DECAL, Danger (ZF7302M)

DECK FRAME ASSEMBLY

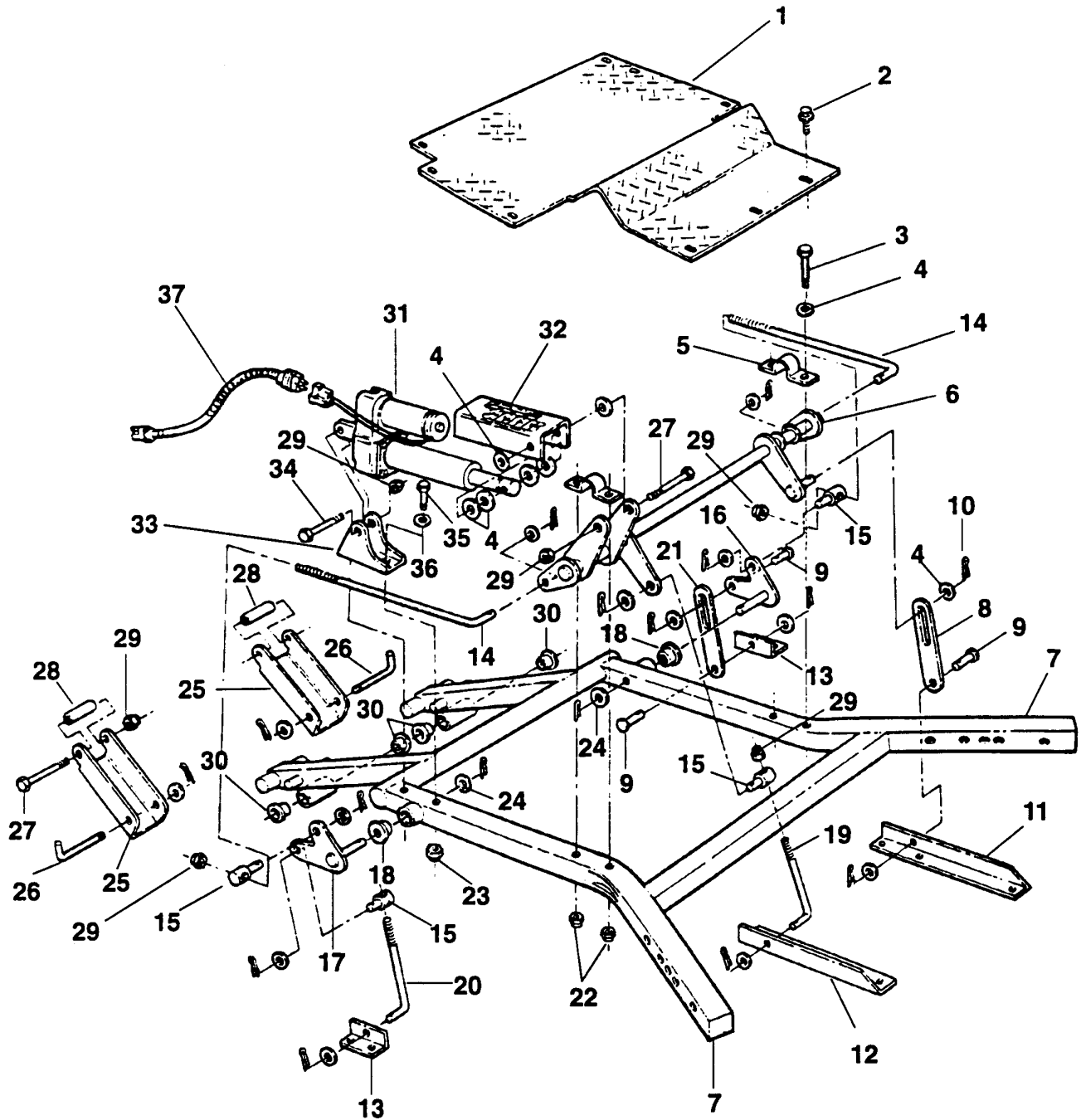

NOTE: UNLESS OTHERWISE NOTED, ALL FLATWASHERS ARE ITEMS 4 (22 TOTAL), AND ALL COTTER PINS ARE ITEMS 10 (16 TOTAL).

DECK FRAME ASSEMBLY

ITEM	PART NO.	DESCRIPTION
1	4-7171	PLATE, Diamond Tread Foot
2	9-1523	SCREW, 5/16-18 x 5/8" Hex Self-Tapping (8)
3	9-0219	SCREW, 5/16 x 2-1/2" Hex Head Cap (4)
4	9-1587	WASHER, 17/32 Flat (22)
5	4-3803	BRACKET, Deck Lift Hanger (2)
6	4-6595	ARM, Front Lift (Weldment)
7	4-7130	FRAME, Deck (Weldment)
8	4-6602	BAR, 7" Lift
9	1-2802	PIN, 1/2 x 1-1/8" Clevis (2)
10	9-1516	PIN, 5/32 x 1" Cotter (16)
11	4-6508	ANGLE, Front Deck Mounting (Left Hand)
12	4-6507	ANGLE, Front Deck Mounting (Right Hand)
13	4-3803	BRACKET, Deck Lift, Rear (2)
14	4-6598	ROD, Timing, 1/2" Threaded (2)
15	4-6599	SWIVEL, .50 Thru Hole (4)
16	4-6596	ARM, Rear Bell Crank (Left Hand) (Weldment)
17	4-6597	ARM, Rear Bell Crank (Right Hand) (Weldment)
18	3-5496	BEARING, 3/4 I.D. (4)
19	4-6856	J-BOLT, 1/2" x 8-1/2" Long (Front)
20	4-6857	J-BOLT, 1/2" x 7" Long (Rear)
21	4-6603	BAR, 5.62" Lift
22	9-1298	NUT, 5/16-18 Hex Top Lock (4)
23	9-1299	NUT, 3/8-16 Hex Top Lock (2)
24	9-0863	WASHER, 13/16 x 1-15/32" (2)
25	4-6594	CHANNEL, Deck Stabilizer (2)
26	4-7178	J-BOLT, Deck Attachment (2)
27	9-0735	BOLT, 1/2-13 x 4" Hex (3)
28	4-6605	SLEEVE, Stabilizer (2)
29	9-1922	NUT, 1/2-13 Hex Top Lock (2)
30	2-9258	BUSHING, Suspension (4)
31	3-6448	LINEAR ACTUATOR, 1000 Lbs., 4" Stroke
32	3-6454	INDICATOR, Height Of Cut
33	4-6593	BRACKET, Actuator Anchor
34	9-1218	SCREW, 1/2-13 x 2-1/2" Hex Head Cap
35	9-1501	SCREW, 3/8-16 x 2-1/2" Hex Head Cap (2)
36	9-1514	WASHER, 13/32 Flat (2)
37	4-7166	WIRE HARNESS, Deck Lift

REAR CASTER ASSEMBLY

1 - COMPLETE

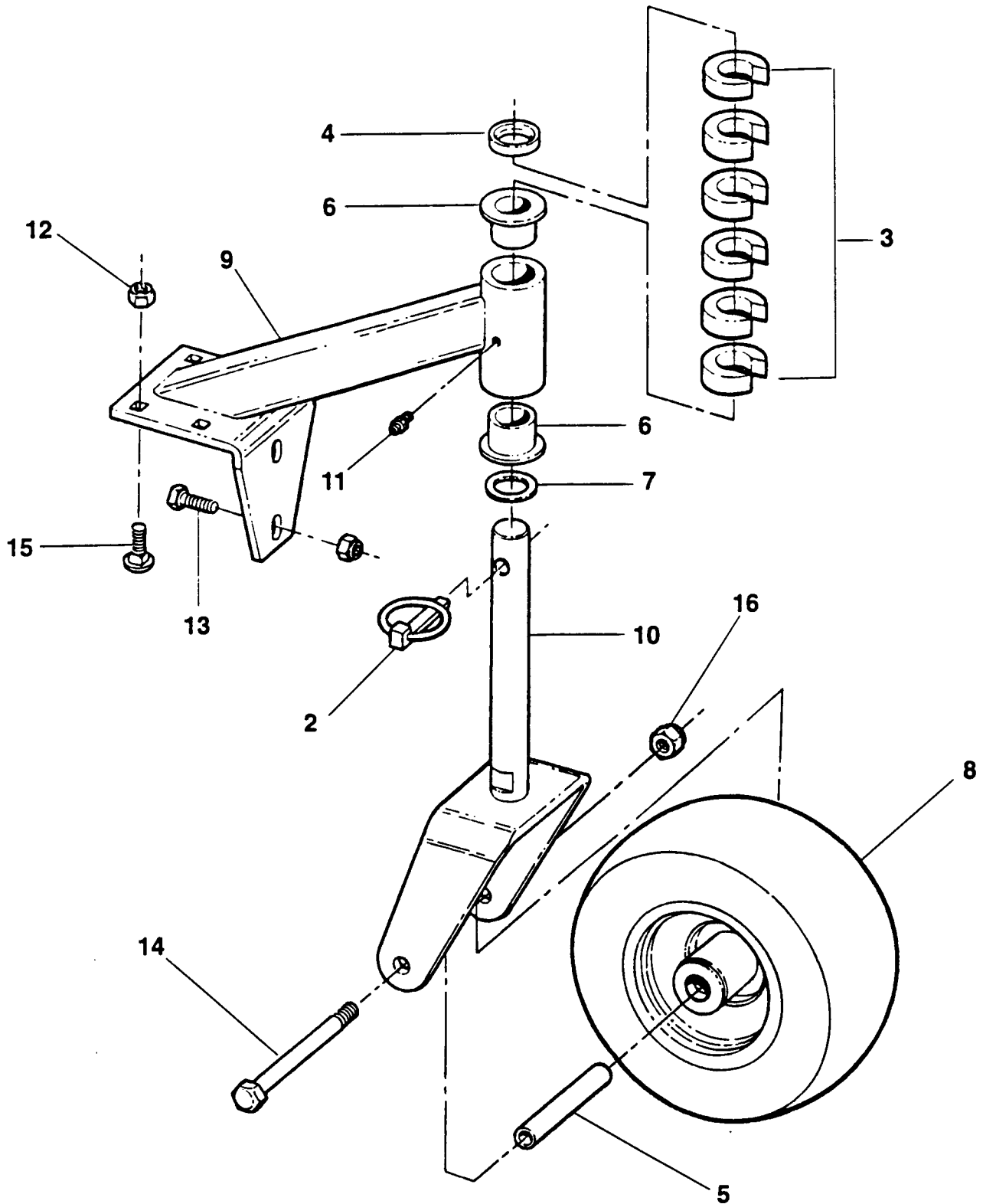

REAR CASTER ASSEMBLY

ITEM	PART NO.	DESCRIPTION
1	5-7738	ASSEMBLY, Rear Caster, 73" OFZ Deck (Includes items 2 thru 16)
2	1-7711	PIN, 7/16" Lynch
3	1-9152	SPACER, Caster (6)
4	2-1960	SPACER, 1 x 1-3/8 x 19/64"
5	2-2151	SPACER, Axle Sleeve
6	2=3556	BUSHING, Caster (2)
7	2-3747	BUSHING, 1" Machine
8	2-9869	ASSEMBLY, Wheel/Tire, 9 x 3.50 – 4
9	4-6515	SUPPORT, Caster (Weldment)
10	4-6523	YOKE, Caster (Weldment)
11	7-6998	FITTING, Lube, 1/4-28 Straight
12	9-1299	NUT, 3/8-16 Hex Top Lock (6)
13	9-1304	SCREW, 3/8-16 x 1" Hex Head Cap (2)
14	9-1326	SCREW, 1/2-13 x 5-1/2" Hex Head Cap
15	9-1640	BOLT, 3/8-16 x 1" Carriage (4)
16	9-1922	NUT, 1/2-13 Hex Top Lock

FRONT CASTER ASSEMBLY

1 - COMPLETE ASSEMBLY

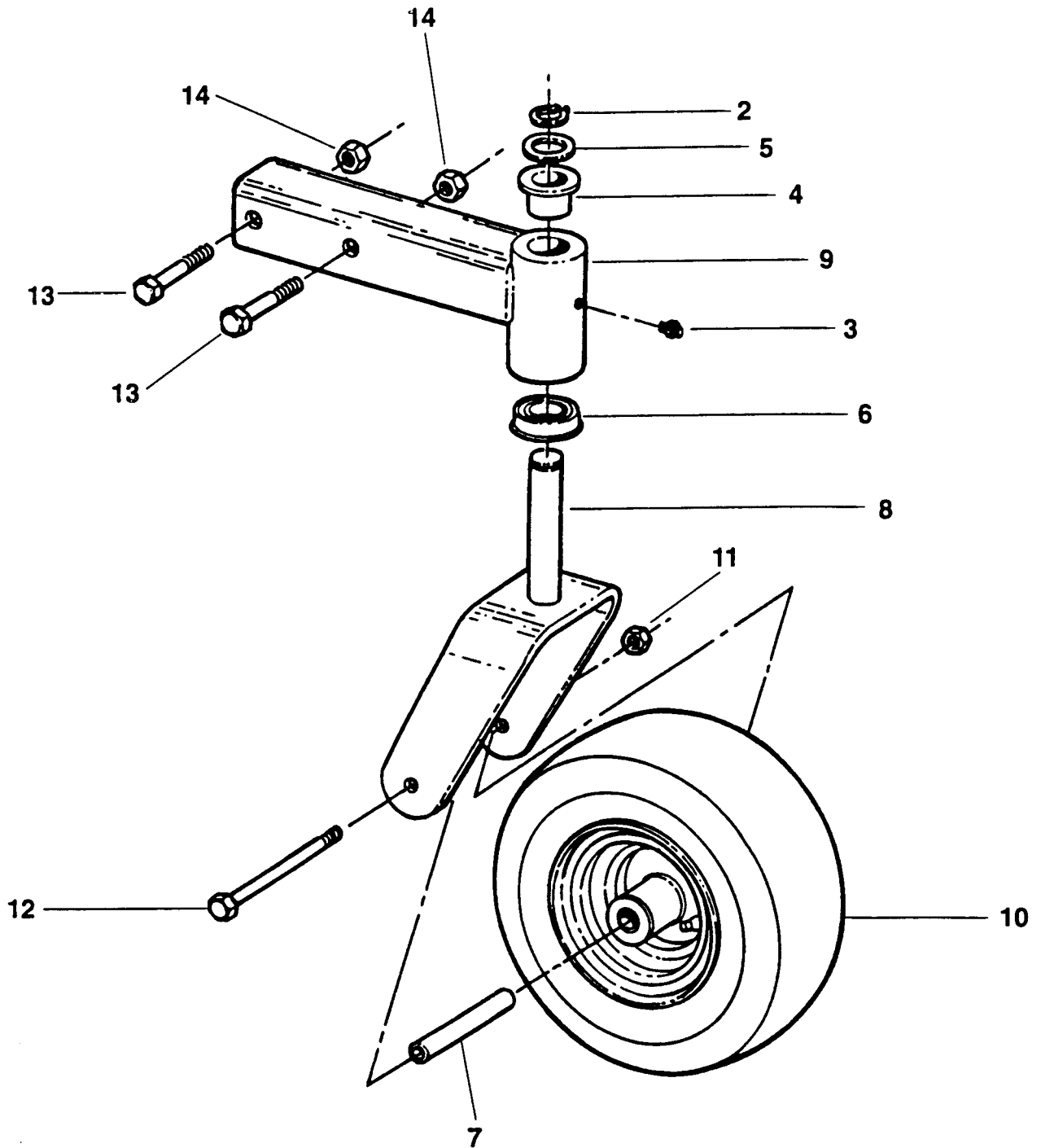

FRONT CASTER ASSEMBLY

ITEM	PART NO.	DESCRIPTION
1	5-7774	ASSEMBLY, 11" Front Caster (Includes items 2 thru 14)
2	1-2709	RING, 1" External Retaining
3	1-3864	FITTING, 3/16 Lube
4	2-3556	BUSHING, Caster
5	2-3747	BUSHING, 1" Machine
6	2-9141	BEARING, Flanged Ball
7	3-5359	TUBE, 5/8" O.D. x 3-35/64 Long
8	4-6620	YOKE, Caster (Weldment)
9	4-7138	ARM, Telescoping Caster (Weldment)
10	5-3980	ASSEMBLY, Wheel
11	9-0839	NUT, 7/16-14 Hex Head Cap
12	9-1772	SCREW, 7/16-14 x 6" Hex Head Cap
13	9-1821	SCREW, 1/2-13 x 3" Hex Head Cap (2)
14	9-1922	NUT, 1/2-13 Hex Top Lock (2)

FIXED IDLER GROUP

1 - COMPLETE ASSEMBLY

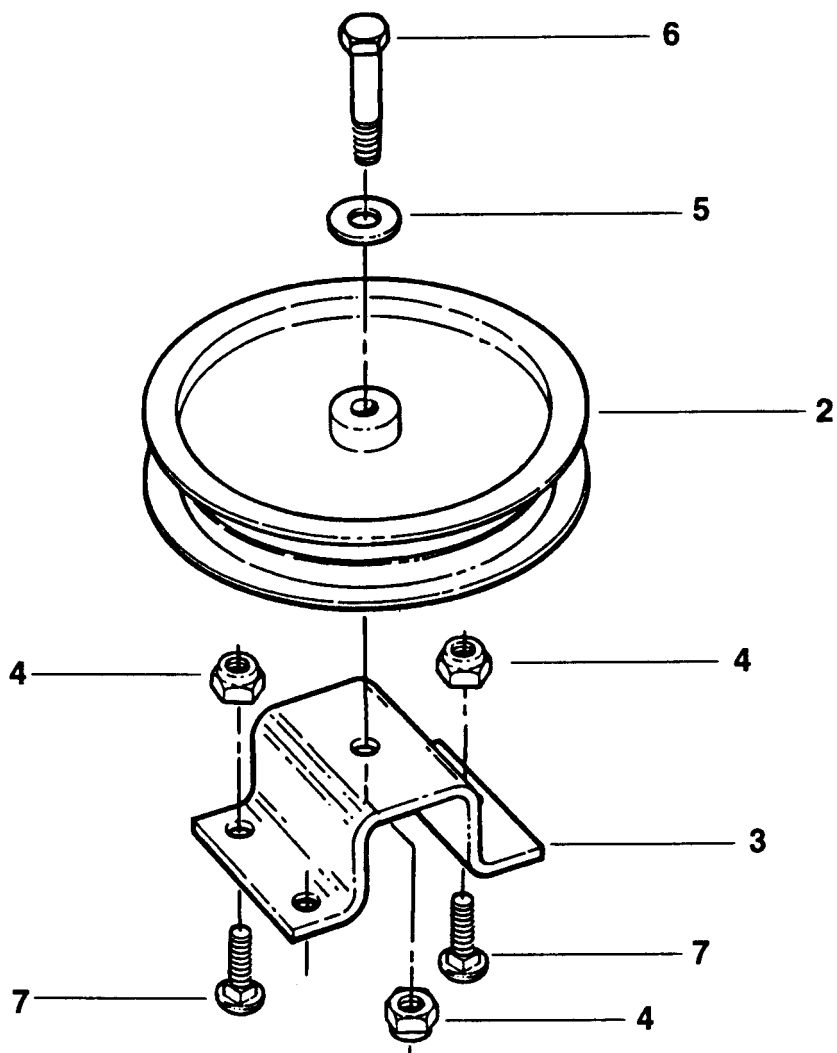

ITEM	PART NO.	DESCRIPTION
1	5-4355	ASSEMBLY, Fixed Idler Group
2	3-5789	PULLEY, 5 1/2" O.D. Idler
3	3-6449	STAND, Fixed Idler
4	9-1299	NUT, 3/8-16 Hex Top Lock (4)
5	9-1300	WASHER, 7/16 Flat
6	9-1305	SCREW, 3/8-16 x 2" Hex Head Cap
7	9-1640	BOLT, 3/8-16 x 1" Round Head Square Neck (3)

ROLLER ASSEMBLY

1 - COMPLETE ASSEMBLY

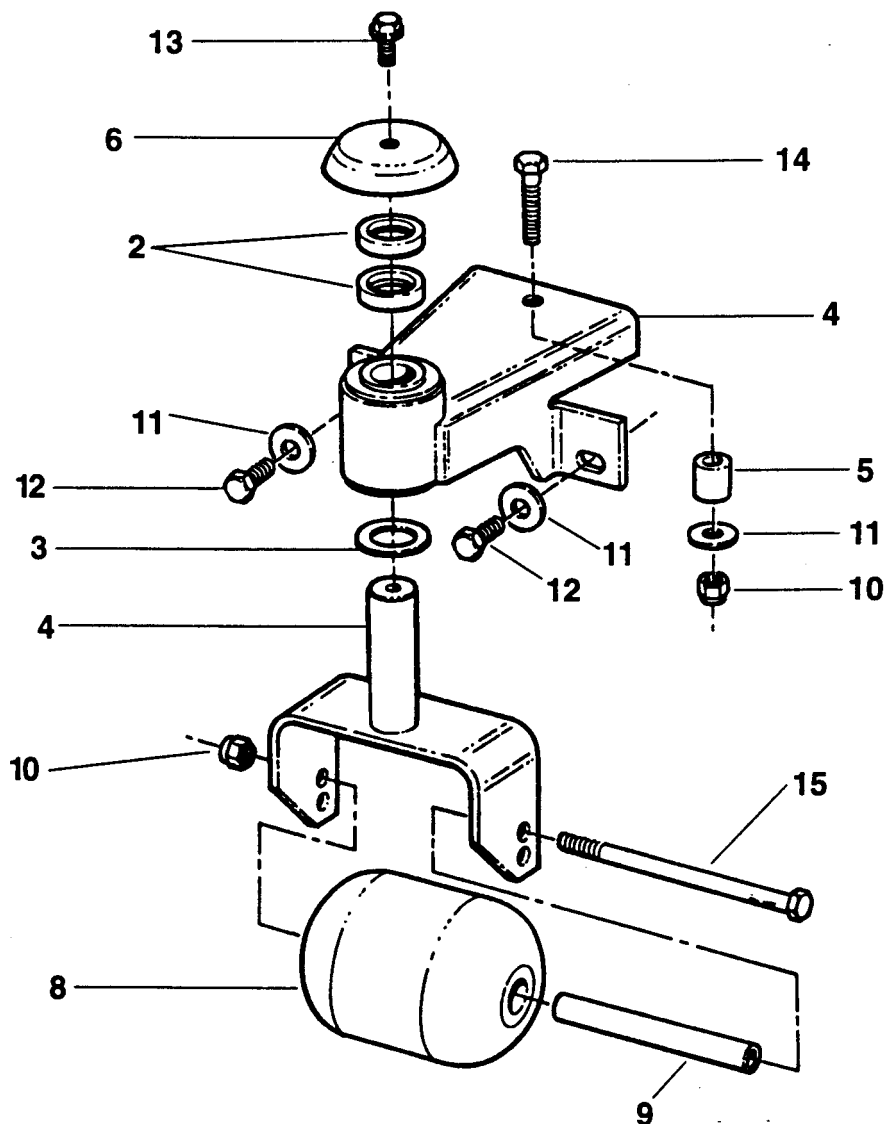

ITEM	PART NO.	DESCRIPTION
1	5-4695	ASSEMBLY, Roller (2) (Includes items 2 thru 15)
2	2-1960	SPACER, 1" x 1-3/8 x 19/64 (2)
3	2-3747	BUSHING, 1" Machine
4	4-4646	CASTER, Gage Wheel (Weldment)
5	4-4752	SPACER, 3/8 x 3/4
6	4-4839	CAP, Caster Shaft
7	5-4702	ASSEMBLY, Gage Wheel Caster (Weldment)
8	7-9868	ROLLER, 3-3/4 x 4-13/16" Nylon
9	7-9882	TUBE, Axle
10	9-1299	NUT, 3/8-16 Hex Top Lock (2)
11	9-1300	WASHER, 7/16 Flat (3)
12	9-1304	SCREW, 3/8-16 x 1" Hex Head Cap (2)
13	9-1541	SCREW, 5/16-18 x 3/4" Hex Self-Tapping
14	9-1553	SCREW, 3/8-16 x 1-3/4" Hex Head Cap
15	9-1617	SCREW, 3/8-16 x 6" Hex Head Cap

SPRING – LOADED IDLER GROUP

1 - COMPLETE ASSEMBLY

IDLER ARM ASSEMBLY

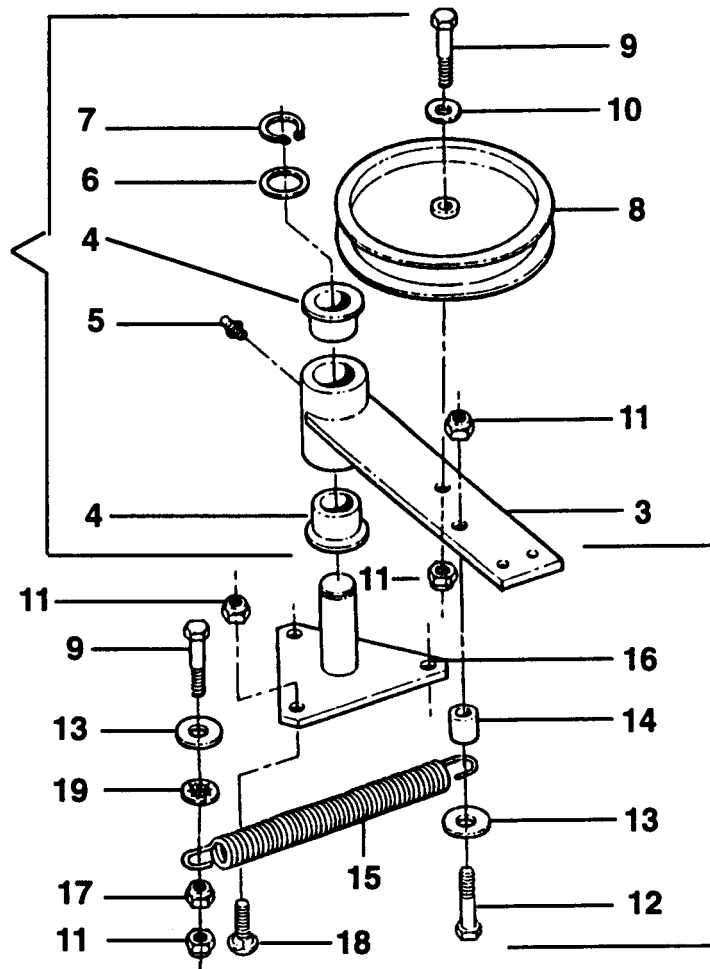

2 - IDLER ARM ASSEMBLY

ITEM	PART NO.	DESCRIPTION
1	5-4356	ASSEMBLY, Spring-Loaded Idler Group (Includes items 1 thru 18)
2	5-4248	ASSEMBLY, Idler Arm (Includes items 3 thru 14)
3	4-2619	ARM, Idler (Weldment)
4	2-3556	BUSHING (2)
5	7-6998	FITTING, 1/4-28 Straight
6	3-2031	WASHER, 1-1/32 Flat
7	1-2709	E-RING, 1"
8	3-5789	PULLEY, 5 1/2" O.D.
9	9-1305	SCREW, 3/8-16 x 2" Hex Head Cap, Grade 5 (2)
10	9-1300	WASHER, 3/8" Flat
11	9-1299	NUT, 3/8-16 Hex Top Lock (6)
12	9-1553	SCREW, 3/8-16 x 1-3/4" Hex Head Cap, Grade 5
13	9-1331	WASHER, 13/32 Flat (2)
14	3-5858	SPACER, .50 I.D. x .75 O.D. x .83"
15	3-5667	SPRING, Extension
16	4-1295	PIVOT, Idler (Weldment)
17	9-1619	NUT, 3/8-16 Hex Flange Lock
18	9-1640	BOLT, 3/8-16 x 1" Carriage (3)
19	1-3847	RETAINER, 3/8" Bolt

SPINDLE GROUP

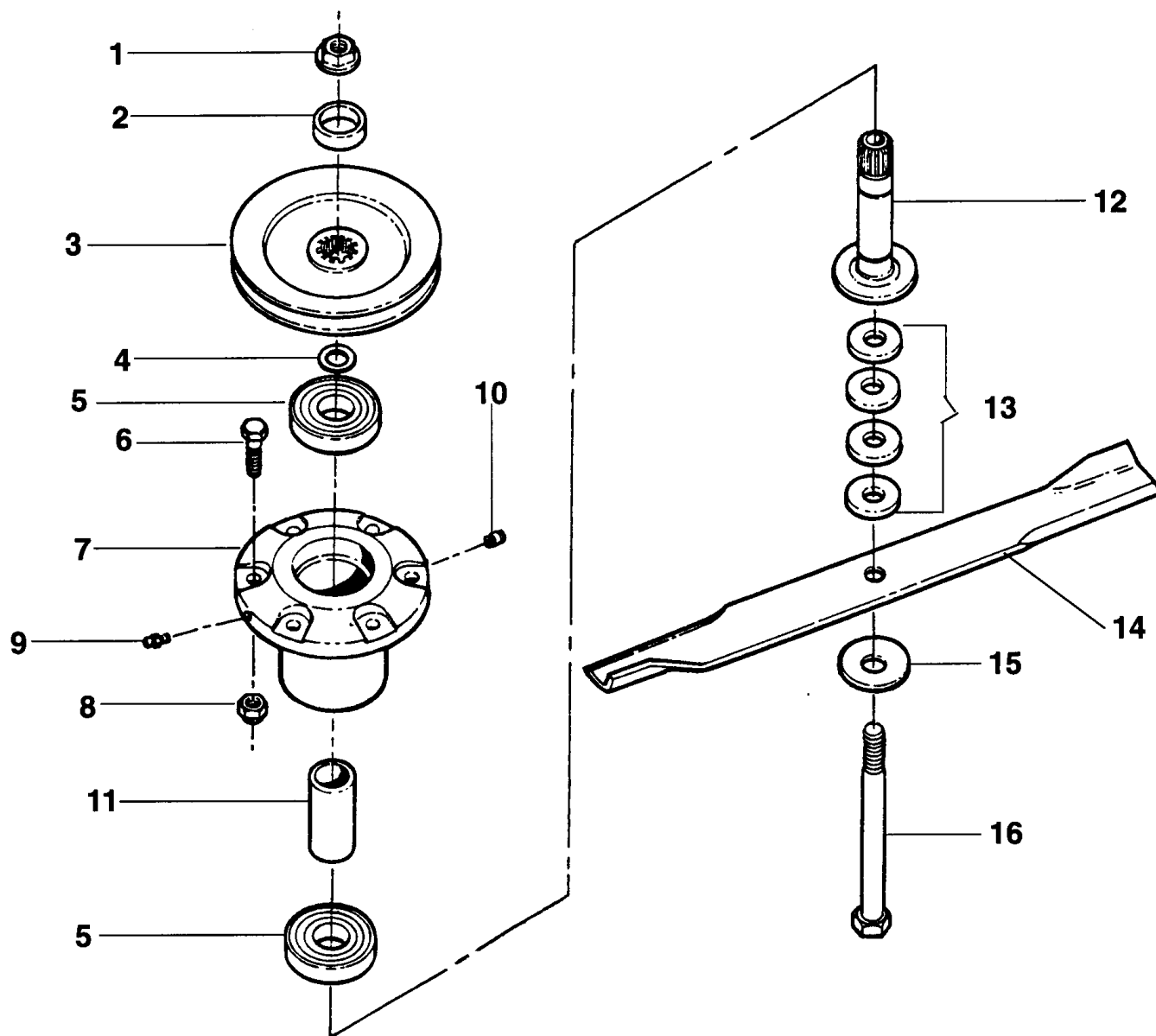

ITEM	PART NO.	DESCRIPTION
1	9-1736	NUT, 5/8-18 Hex Flange Lock, Grade 5
2	2-9270	WASHER, Spindle
3	2-9249	PULLEY, 5-3/4" O.D.
4	2-9274	SNAP-RING, Spindle Shaft
5	2-9422	BEARING, Sealed (2)
6	2-9302	BOLT, 3/8-16 x 1-1/4" Rib Necked (6)
7	2-9252	HOUSING, Cutter
8	9-1299	NUT, 3/8-16 Hex Nyloc (6)
9	2-9275	FITTING, Lube
10	2-9384	VENT, Spindle
11	2-9254	SPACER, Bearing
12	2-9253	SHAFT, Spindle
13	2-9271	SPACER, Blade (4)
14	4-6625	BLADE, 25 Inch
15	1-6440	WASHER, Beveled
16	2-9256	BOLT, 5/8-18 x 7-1/2" Hex Head Cap, Grade 5

Parts Manual for

SNAPPER®

**73" OFZ MOWER UNIT
FOR OUT FRONT Z-RIDER
ZERO TURNING HYDRO DRIVE**

MODELS
ZF7301M
ZF7302M

SNAPPER® McDonough, GA., 30253 U.S.A.