

SNAPPER®

**21" REAR DISCHARGE
CAST ALUMINUM
(SINGLE POINT HEIGHT OF CUT)
XP21551V & XP21501KWV
SELF-PROPELLED MODELS
*SERIES 1**

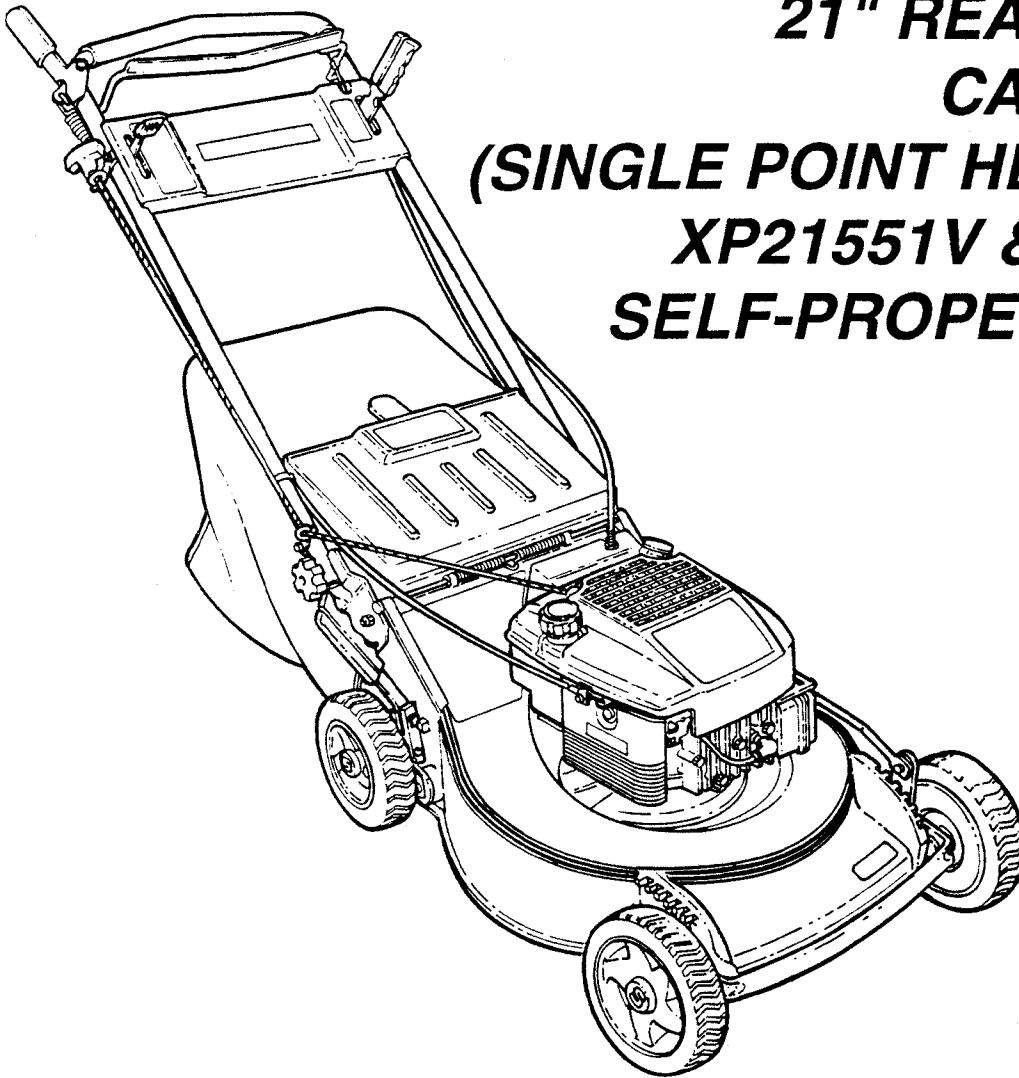

***NOTE: THE SERIES NUMBER
IS THE LAST NUMBER
IN THE DIGIT MODEL
DESIGNATION.**

INDEX - GROUP	PAGE(S)
HANDLES & CONTROLS	2 - 3
ENGINE, CUTTING DECK, BLADE	4 - 5
DRIVE SYSTEM COMPONENTS	6 - 7
DECK LIFT COMPONENTS	8 - 9
TRANSMISSION (DIFFERENTIAL)	10 - 11
FRONT & REAR WHEELS	12
GRASS BAG COMPONENTS	13
DECALS	14 - 15

HANDLES & CONTROLS

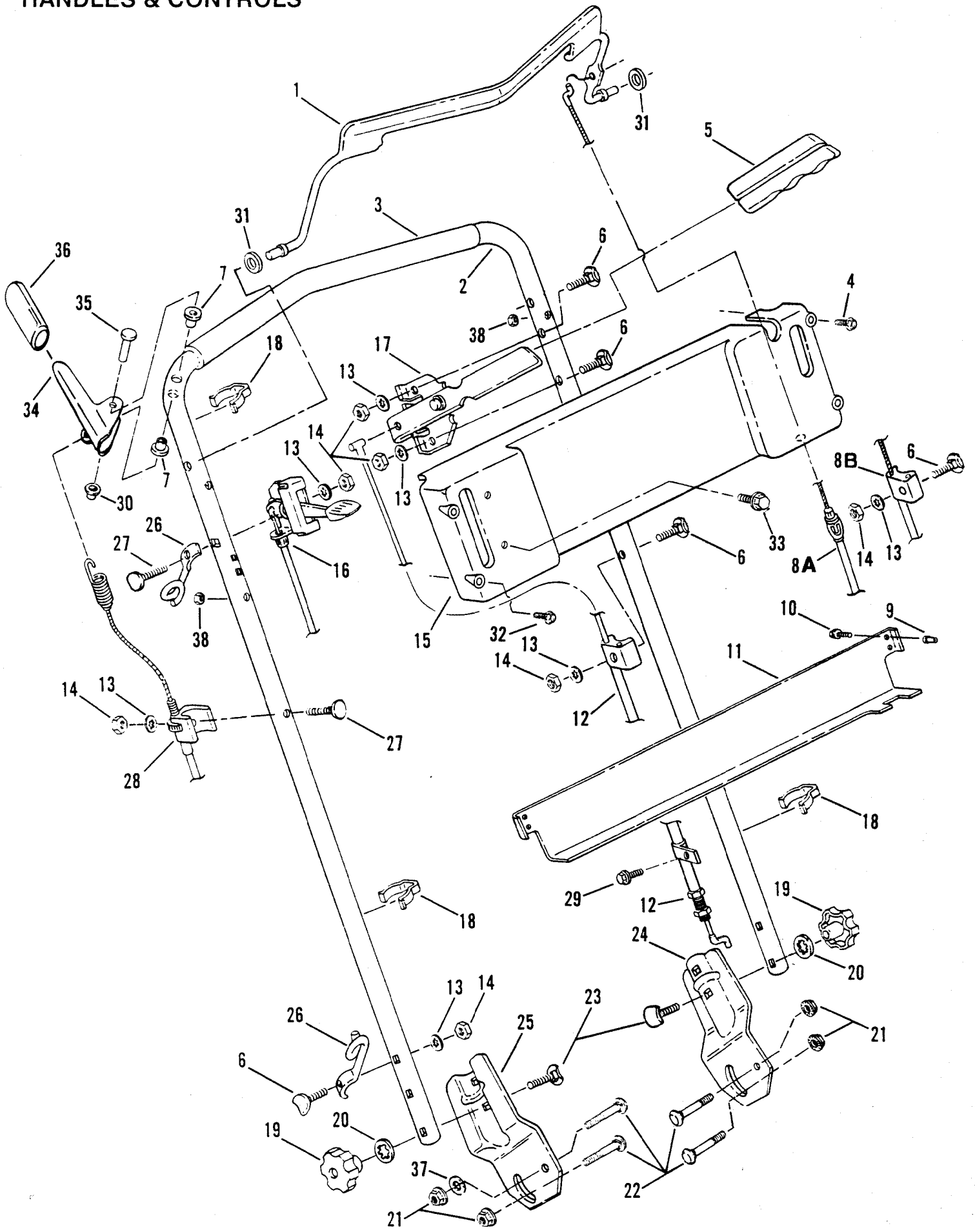

ITEM	PART NO.	DESCRIPTION
1	2-6539	CONTROL, Blade
2	3-3717	HANDLE, Upper
3	2-6216	GRIP, Upper Handle (Foam)
4	9-1266	SCREW, #10-24 x 2" Self-Tapping (2) (Gr. 5)
5	2-6420	GRIP, Speed Selector
6	1-6242	BOLT, 1/4-20 x 1-1/2" Curved Head Carriage (4 each for Briggs) (5 each for Kawasaki)
7	1-4343	BUSHING (2)
8A	2-6200	CABLE, Blade Control (Briggs Engine)
8B	2-7938	CABLE, Blade Control (Kawasaki Engine)
9	9-1182	INSERT, Nylon (4)
10	9-1195	SCREW, #10 x 3/4" Self-Tapping (4)
11	3-3928	BRACE, Control Panel
12	2-6201	CABLE, Speed Selector
13	9-1023	WASHER, 1/4 Internal Tooth Lock (6)
14	9-1100	NUT, 1/4-20 Hex (6)
15	5-3200	KIT, Console Panel (Includes Items 4, 32, 38, #2-8050 Console Panel & Decals)
16	2-5039	CONTROL, Throttle (Briggs Engine)
--	2-7409	CONTROL, Throttle (Kawasaki Engine)
17	5-3161	ASSEMBLY, Speed Selector Quadrant
18	2-3813	CLIP, Cable (3)
19	2-3735	KNOB, 5/16-18 Internal Thread (2)
20	9-0391	WASHER, 5/16 Internal Tooth Lock (2)
21	9-1070	NUT, 5/16-18 Hex Flange Lock (4)
22	9-0978	BOLT, 5/16-18 x 1-1/4" Carriage (4)
23	9-1189	BOLT, 5/16-18 x 2" Curved Head Carriage (2)
24	3-3647	BRACKET, Handle (Left Hand)
25	3-3646	BRACKET, Handle (Right Hand)
26	2-2779	GUIDE, Rope (2)
27	9-1225	BOLT, 1/4-20 x 1-7/8" Curved Head Carriage
28	2-6202	ASSEMBLY, Clutch Cable
29	9-1084	SCREW, 1/4-20 x 3/8" Self-Tapping
30	9-1020	NUT, 1/4" Push
31	9-1076	WASHER, 5/16 Flat (2)
32	9-1265	SCREW, #10-24 x 1-1/2" Self-Tapping (2) (Gr. 5)
33	9-0913	SCREW, #10-24 x 1/2" Self-Tapping (Torx Head) (2)
34	3-3910	LEVER, Wheel Drive
35	2-3792	PIN, 1/4 x 1-1/2" Clevis
36	1-4307	GRIP, Wheel Drive Lever
37	9-1130	WASHER, 5/16 Flat (4)
38	9-1267	NUT, #10-24 Hex Center Lock (4)

ENGINE, CUTTING DECK, BLADE

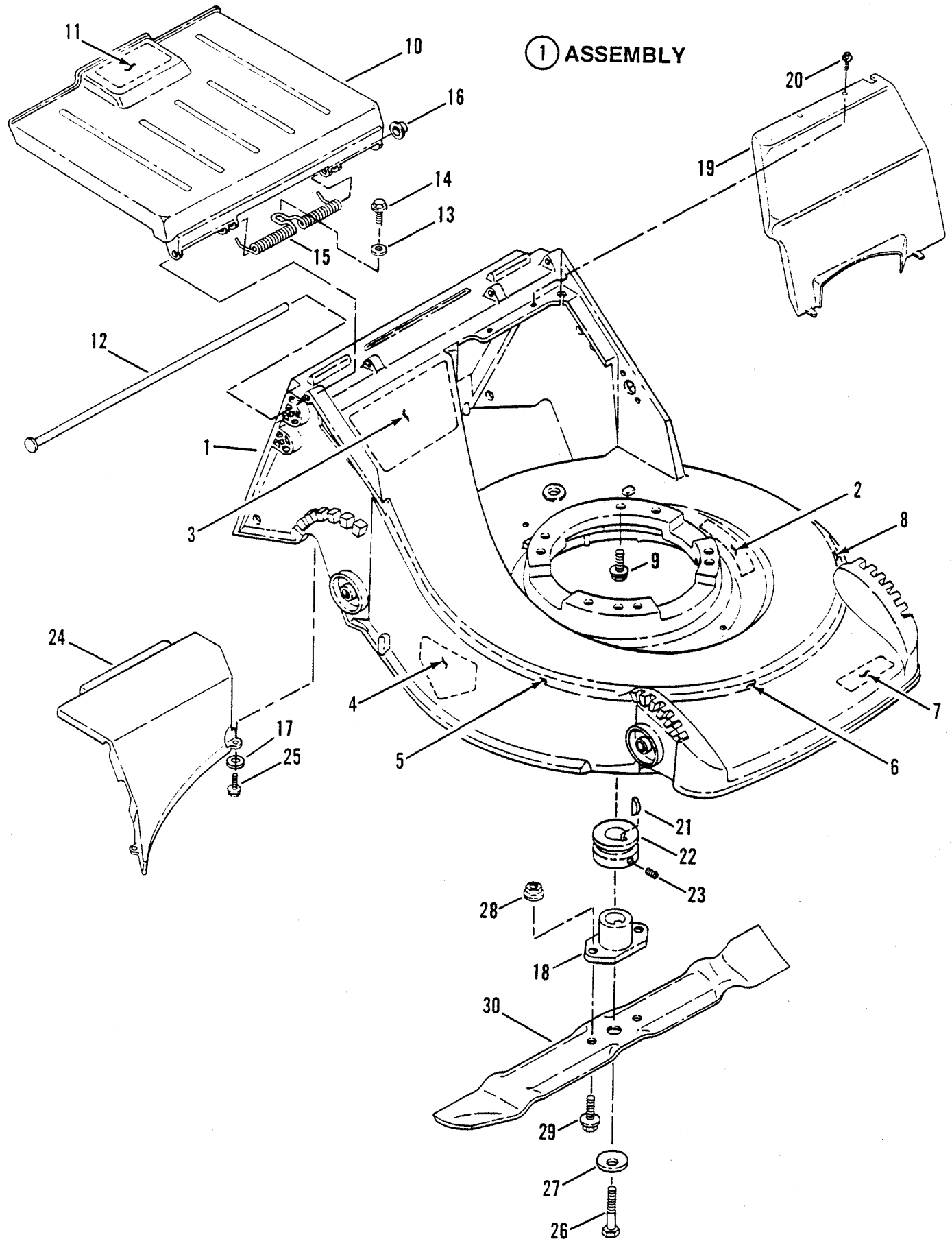

ENGINE, CUTTING DECK, BLADE

ITEM	PART NO.	DESCRIPTION
1	5-3328	ASSEMBLY, Deck & Decals (Includes items 2 thru 8)
2	2-6713	DECAL, WARNING
3	2-6561	DECAL, Mulching Convertible
4	1-3010	DECAL, DANGER
5	2-6508	DECAL, Stripe (Right Hand Side)
6	2-6506	DECAL, Stripe (Front)
7	2-6582	DECAL, SNAPPER, Mulching Convertible
8	2-6507	DECAL, Stripe (Left Hand Side)
9	9-0324	SCREW, 3/8-16 x 1" Self-Tapping (Engine Mounting) (3)
10	5-3199	ASSEMBLY, Door/Decal (Includes item 11)
11	2-6541	DECAL, Quick Change Convertible
12	2-6105	ROD, Door Hinge
13	9-0055	WASHER, 1/4 Flat
14	9-1231	SCREW, #10-16 x 5/8" Self-Tapping
15	2-6139	SPRING, Torsion
16	1-2542	NUT, 5/16 Push
17	9-1253	WASHER, 1/4 Flat
18	2-6631	HUB, Blade Drive (Briggs Engine)
--	2-6630	HUB, Blade Drive (Kawasaki Engine)
19	2-4527	COVER, Drive
20	9-0913	SCREW, #10-24 x 1/2" Self-Tapping (Torx) (2)
21	1-5894	KEY, 3/16 x 5/16" #605 Woodruff (Briggs Engine)
--	1-0783	KEY, 5/32 x 5/8" #505 Woodruff (Kawasaki Engine) (2)
22	1-5780	PULLEY, Engine (Briggs Engine)
--	2-1764	PULLEY, Engine (Kawasaki Engine)
23	9-0201	SETSCREW, 5/16-18 x 5/16" Hex Socket
24	2-4740	BAFFLE, Rear
25	9-0999	SCREW, 1/4-20 x 5/8" Truss Head (Torx) (4)
26	9-0167	SCREW, 3/8-24 x 2" Hex Head Cap (Gr. 5) (Briggs Engine)
--	9-0483	SCREW, 3/8-24 x 1-3/4" Hex Head Cap (Gr. 5) (Kawasaki Engine)
27	7-9268	WASHER, 3/8 Split Lock
28	7-6979	NUT, 3/8-16 Hex Top Lock (2) (Briggs Engine)
--	9-0613	NUT, 3/8-16 Hex Flange Lock (2) (Kawasaki Engine)
29	9-0143	SCREW, 3/8-16 x 1-1/4" Hex Head Cap (2) (Briggs Engine)
--	9-0582	BOLT, 3/8-16 x 1" Hex Flange Lock (2) (Kawasaki Engine)
30	2-6427	BLADE, 21" Cutter
--	2-7399	ENGINE, 5.5 HP Briggs & Stratton (Not Shown)
--	2-6874	ENGINE, 5.0 HP Kawasaki (Not Shown)

DRIVE SYSTEM COMPONENTS

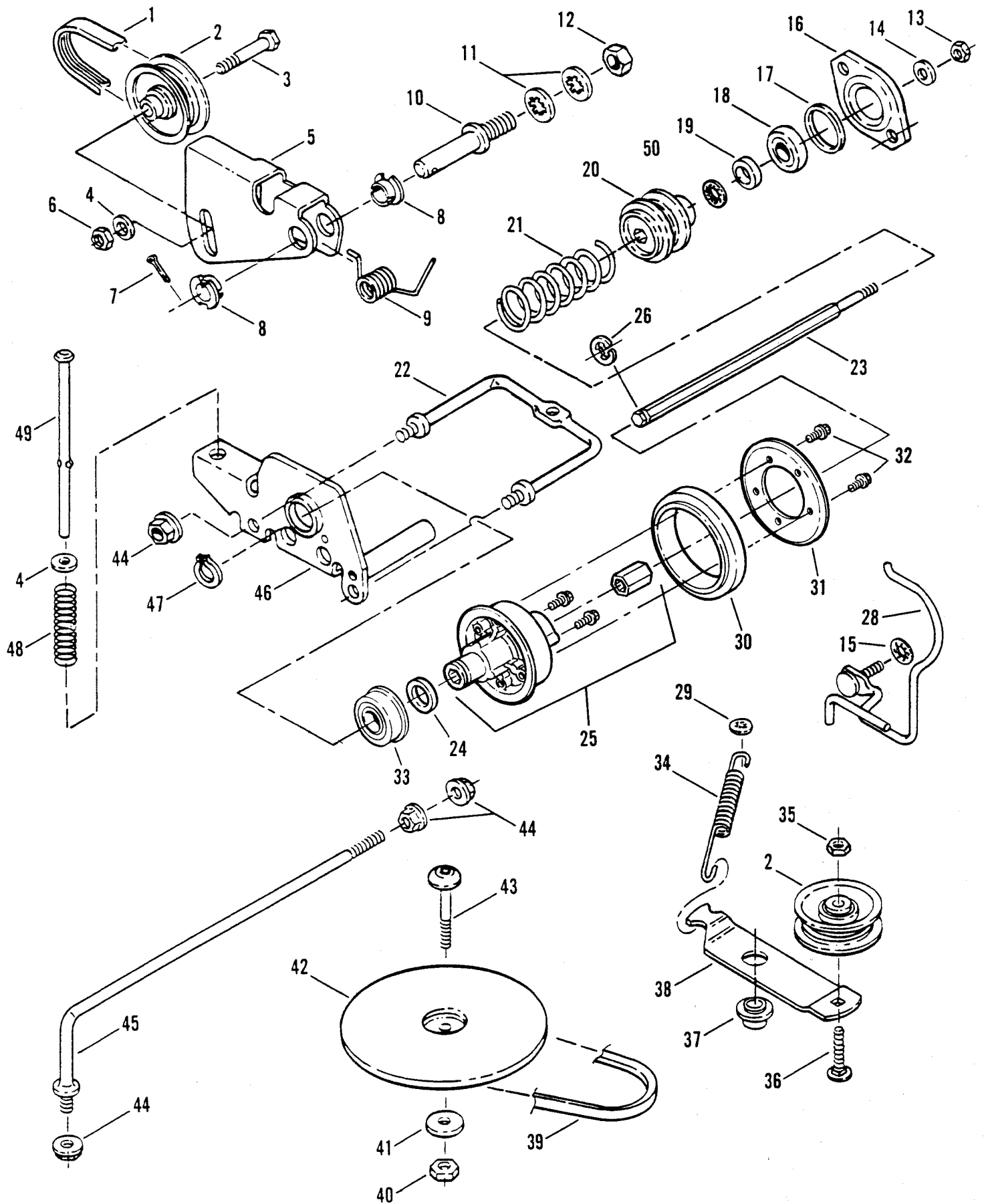

DRIVE SYSTEM COMPONENTS

ITEM	PART NO.	DESCRIPTION
1	2-4934	BELT, Poly-V
2	1-2124	PULLEY, Idler (2)
3	9-0552	SCREW, 1/4-28 x 1-3/8" Hex Head Cap
4	9-0055	WASHER, 1/4 Flat (2)
5	3-3681	ARM, Idler
6	9-0303	NUT, 1/4-20 Hex Top-Lock
7	9-0555	PIN, 3/32 x 1/2" Cotter
8	1-2117	BUSHING, Idler Arm (2)
9	2-6416	SPRING, Idler Arm
10	2-6181	STUD, 3/8 x 2-1/8"
11	9-0390	WASHER, 3/8 Internal Tooth Lock
12	9-0155	NUT, 3/8-24 Hex
13	9-1215	NUT, 3/8-24 Hex Center Lock
14	1-2316	WASHER, Flat
15	9-1023	WASHER, 1/4 Internal Tooth Lock
16	3-3699	RETAINER, Bearing
17	1-1025	O-RING
18	1-2304	BEARING
19	2-6378	SPACER
20	2-4521	PULLEY
21	2-6124	SPRING, Return
22	2-4617	GUIDE
23	2-4520	SHAFT, Hex Drive
24	1-0121	WASHER, Shim
25	5-3217	ASSEMBLY, Hub (Includes one 1-1108 Bushing & two 9-0913 Screws)
26	1-4341	RING, Retaining
27	9-1065	NUT, 1/4-20 Hex Flange Lock
28	4-1573	GUIDE, Belt (Front)
29	1-1791	RETAINER, 5/16 Bolt
30	2-3364	RING, Driven
31	3-1013	PLATE, Pivot
32	9-0913	SCREW, #10-24 x 1/2" Self-Tapping (5)
33	2-6693	BEARING
34	1-7326	SPRING, Idler Arm
35	9-0977	NUT, 1/4-20 Hex Jam
36	9-1181	BOLT, 1/4-20 x 1-1/8" Flat Head Carriage
37	2-6473	SPACER, Idler Arm
38	3-3932	ARM, Idler
39	1-2353	BELT, Engine Drive
40	9-1262	NUT, 7/16-14 Hex Flange Center Lock
41	9-1236	WASHER, Flat
42	5-2925	ASSEMBLY, Drive Disc
43	2-4529	SCREW, 7/16-14 x 2" Torx Head
44	9-1070	NUT, 5/16-18 Hex Flange Lock (5)
45	2-4996	ROD, Guide
46	5-3035	ASSEMBLY, Thrust Plate (Includes item 33)
47	1-0746	RING, Retaining
48	1-4432	SPRING, Plunger Rod
49	2-6131	ROD, Plunger
50	1-3946	RETAINER, 5/16 Bolt

DECK LIFT COMPONENTS

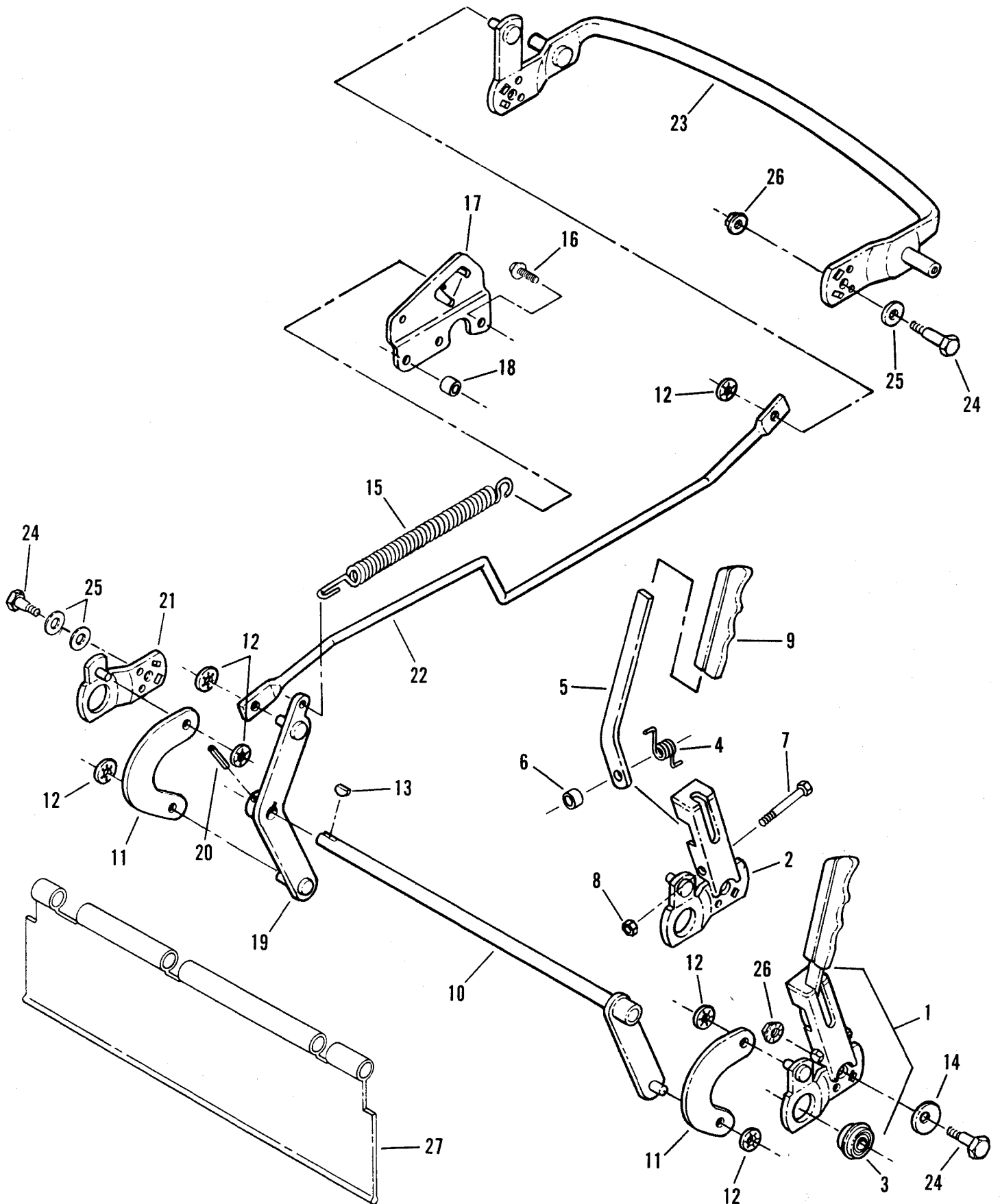

DECK LIFT COMPONENTS

ITEM	PART NO.	DESCRIPTION
1	5-3327 5-3326	ASSEMBLY, Wheel Arm Height Lever (Includes Items 2 thru 8) ASSEMBLY, Wheel Arm/Bearing (Right Hand) (Includes Item 3 & 4)
2	4-1593	WELDMENT, Wheel/Arm
3	2-6544	BEARING
4	2-8019	SPRING, Torsion Return
5	3-4110	HANDLE, Lift
6	2-8018	SPACER
7	7-6937	SCREW, 5/16-18 x 2" Hex Head Cap
8	9-1067	NUT, 5/16-18 Hex Center Lock
9	2-6420	GRIP, Handle
10	4-1526	WELDMENT, Rear Link (Right Hand)
11	3-3976	LINK, Intermediate Rear (2)
12	1-3946	RETAINER, 3/8 Wheel (6)
13	1-0783	KEY, 5/32 x 5/8" #505 Woodruff
14	2-7962	WASHER, 1/2 Belleville
15	2-6788	SPRING, Extension
16	9-1254	SCREW, 1/4-20 x 7/8" Self-Tapping (Torx) (3)
17	3-4061	BRACKET, Spring
18	2-7922	SPACER
19	4-1525	WELDMENT, Rear Link (Left Hand)
20	1-3550	PIN, 3/16 x 1" Roll
21	5-3234	ASSEMBLY, Wheel Arm/Bearing (Left Hand)
22	3-3982	ROD
23	4-1516	WELDMENT, Front Wheel Arm
24	2-6676	SCREW, 5/16-18 x 29/32 Shoulder (3)
25	2-6257	WASHER, 17/32 Wave (3)
26	9-1247	NUT, 5/16-18 Hex Flange Center Lock (4)
27	2-6813	SHIELD, Trail

TRANSMISSION (DIFFERENTIAL)

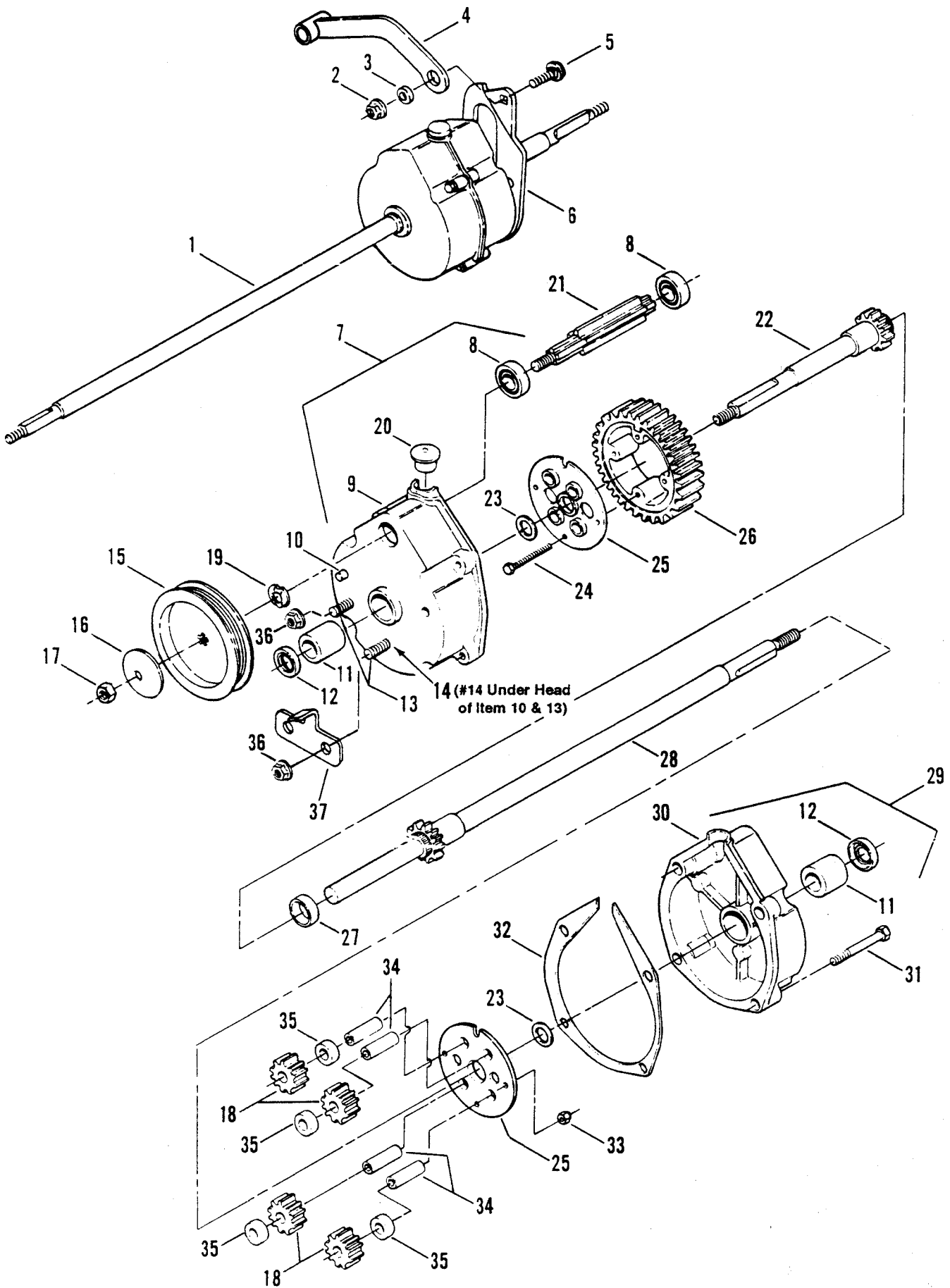

TRANSMISSION (DIFFERENTIAL)

ITEM	PART NO.	DESCRIPTION
1	5-2904	ASSEMBLY, Transmission (Includes items 20 & P.N. 5-3203)
2	9-0951	NUT, 5/16-18 Hex Flange Lock
3	1-3849	SPACER
4	4-1527	WELDMENT, Drive Pivot
5	9-1211	BOLT, 5/16-18 x 5/8" Flat Head Carriage
6	3-3672	BRACKET, Differential
7	5-3042	ASSEMBLY, Housing, Right Side (Includes item 8 thru 14)
8	1-1767	BEARING, Ball
9	1-7080	HOUSING, Right Side
10	2-6115	STUD, 5/16 Rib Neck
11	1-2507	BEARING, Differential (2)
12	1-2314	SEAL, 5/8 I.D. (2)
13	1-4858	SCREW, 5/16-24 x 1-1/8" Rib Neck (2)
14	2-4442	GASKET, 5/8 O.D. (3)
15	2-6512	PULLEY, Poly-V Belt
16	1-4263	WASHER, Spring
17	1-1201	NUT, 5/16-24 Hex Lock
18	2-1115	GEAR, Pinion (12 Teeth) (4)
19	1-1724	WASHER, Spring
20	1-6544	PLUG, Housing
21	5-0767	ASSEMBLY, Input Gear (Includes #1-1767 Ball Bearing)
22	5-2900	AXLE, Short
23	3-1965	WASHER, Thrust (2)
24	9-0557	SCREW, #10-32 x 1 1/2" Hex Head Cap (4)
25	3-1970	PLATE (2)
26	1-2495	GEAR, Differential (46 Teeth)
27	1-2543	SPACER, Axle Gear
28	5-2901	AXLE, Long
29	5-7634	ASSEMBLY, Housing, Left Side (Includes items 11, 12, & 30)
30	1-7015	HOUSING, Left Side
31	9-0911	SCREW, 1/4-20 x 1 1/4" Self-Tapping (4)
32	1-1774	GASKET, Housing
33	9-0376	NUT, #10-32 Hex Lock (4)
34	1-1110	SHAFT, Pinion (4)
35	1-2500	SPACER, Pinion Gear (4)
36	9-0585	NUT, 5/16-18 Hex Flange Lock
37	3-4044	GUIDE, Rear
--	5-0767	ASSEMBLY, Gear Input (Includes Items 8 and 21)

FRONT & REAR WHEELS

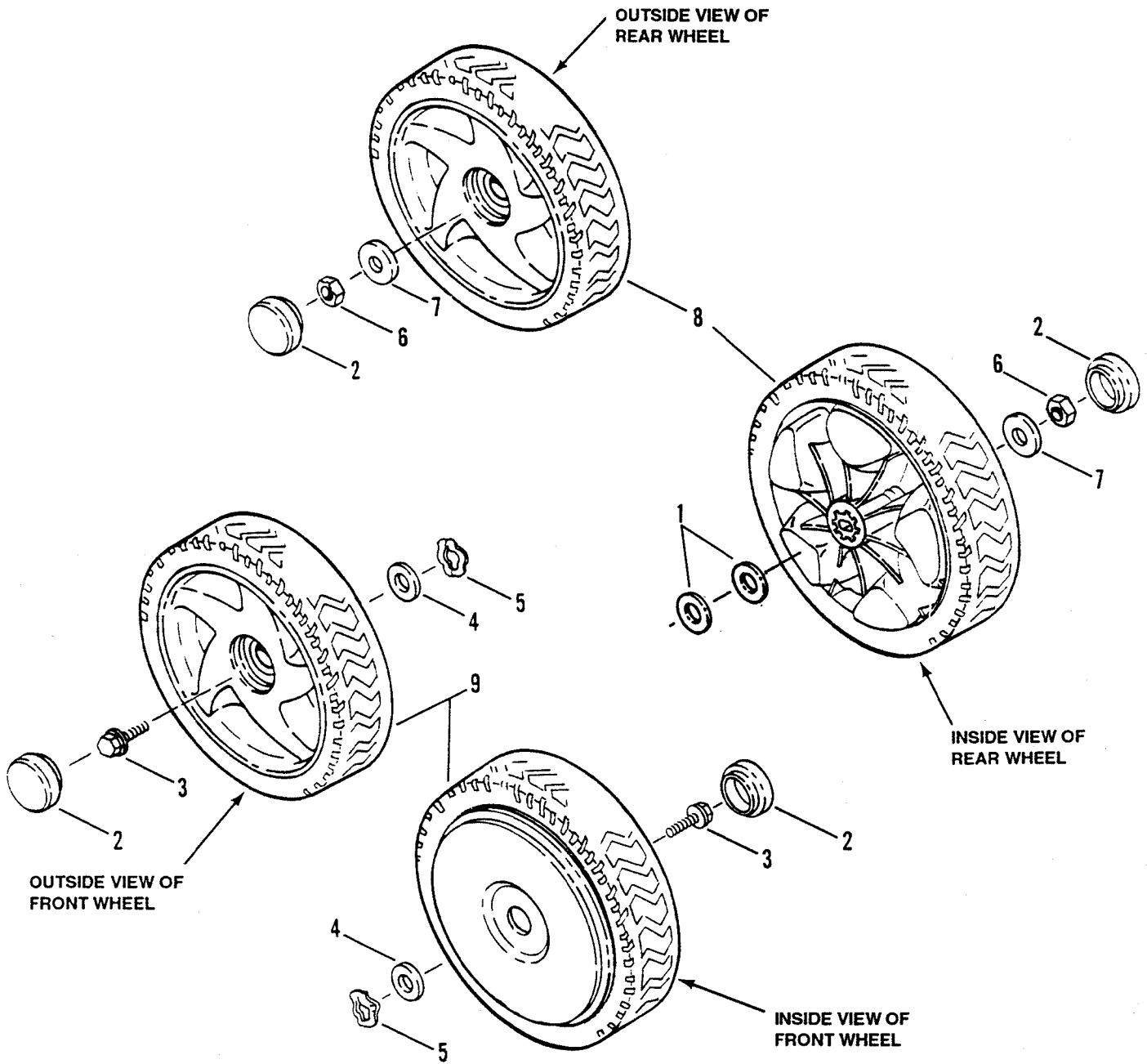

ITEM	PART NO.	DESCRIPTION
1	9-1220	WASHER, 9/16 x 1-1/16" O.D. Thrust (3)
2	2-4656	CAP, Hub (4)
3	9-0361	SCREW, 5/16-18 x 5/8" Self-Tapping (Front Wheels Only)
4	2-5074	WASHER, 17/32" Flat (Front Wheels Only) (4)
5	2-6257	WASHER, 17/32" Wave (Front Wheels Only) (4)
6	9-0377	NUT, 7/16-20 Hex Center Lock (Rear Wheels Only) (2)
7	3-1961	WASHER, 7/16 Flat (Rear Wheels Only) (2)
8	2-4553	ASSEMBLY, Wheel, 8.0 x 2.0 Plastic, Rear (2)
9	5-3198	ASSEMBLY, Wheel, 8.0 x 2.0 Plastic, Front (2)

GRASS BAG COMPONENTS

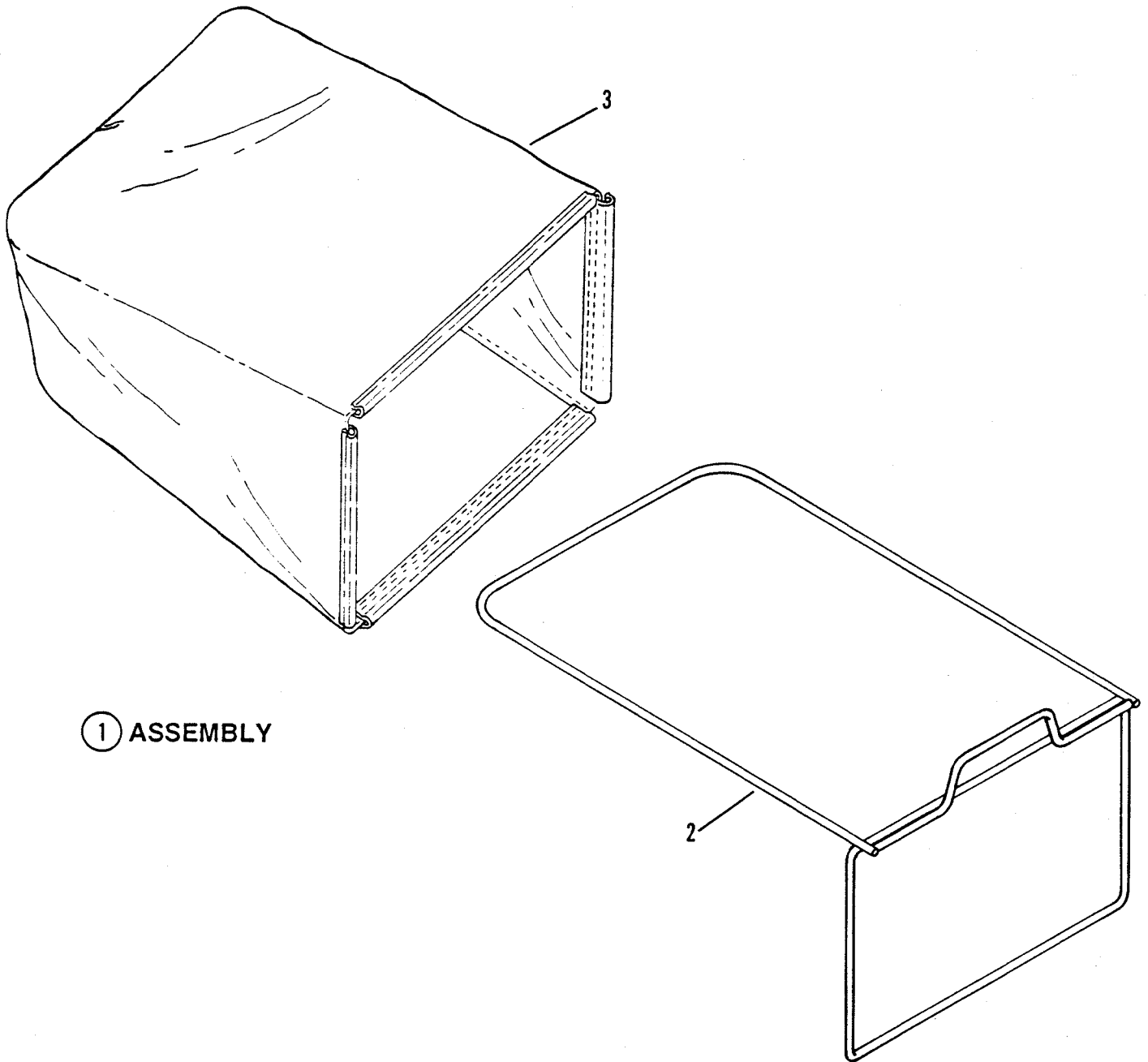

① ASSEMBLY

ITEM	PART NO.	DESCRIPTION
1	6-1241	KIT, Grass Bag (Includes Items 2 Thru 3)
2	2-7857	FRAME, Grass Bag
3	2-4528	BAG, Grass

DECALS

SNAPPER
MULCHING CONVERTIBLE

5.5
OVERHEAD
VALVE
SNAPPER

MULCHING
CONVERTIBLE

ENGINE SPEED
RUN
IDLE
0
SELF PROPELLED
ENGINE KILL

GROUND SPEED
6
5
4
3
2
1

WARNING DO NOT OPERATE MOWER UNLESS
GRASS CATCHER, SIDE CHUTE, OR GUARD IS IN PLACE.
QUICKCHANGE
CONVERTIBLE
BAGGING MULCHING DISCHARGE

WARNING READ AND FOLLOW STARTING AND
OPERATING INSTRUCTIONS IN THE OWNER'S MANUAL. NEVER PER-
FORM MAINTENANCE ON THIS PRODUCT WHILE IT IS RUNNING. FAILURE TO
COMPLY WITH THESE INSTRUCTIONS CAN RESULT IN PERSONAL INJURY.
MADE IN USA

SIX SPEED
SELF-PROPELLED

DANGER
KEEP HANDS and FEET AWAY

SNAPPER

5 HP
OVERHEAD
VALVE

*Exclusive Signature
Series*
F. A. Stratton, Jr.
Frederick P. Stratton, Jr. Chairman & CEO
BRIGGS & STRATTON

Kawasaki

OHV

ITEM	PART NO.	DESCRIPTION
1	2-4218	DECAL, Briggs 5.5 Overhead Valve
2	2-6582	DECAL - SNAPPER, Nameplate (Mulching Convertible)
3	2-7873	DECAL, Signature
4	2-6561	DECAL, Mulching Convertible
5	2-6542	DECAL, Ground Speed
6	2-6543	DECAL, Engine Speed (Briggs Engine)
-	2-7413	DECAL, Engine Speed (Kawasaki Engine)
7	2-6541	DECAL, Quick Change Convertible
8	2-6713	DECAL, WARNING
9	2-6540	DECAL, Six Speed Self Propelled
10	1-3010	DECAL, DANGER
11	2-4984	DECAL, SNAPPER, Molded Logo (Chrome)
12	2-7432	DECAL, Engine 5 HP
13	2-6877	DECAL, Kawasaki Engine Start
14	2-6878	DECAL, OHV
--	2-6506	DECAL, Front Deck Stripe (Not Shown)
--	2-6507	DECAL, Deck Stripe, Left hand (Not Shown)
--	2-6508	DECAL, Deck Stripe, Right Hand (Not Shown)

PARTS BULLETIN

NEW PARTS FOR 21" SERIES 0 WALK BEHIND (REAR DISCHARGE) MODELS WITH ELECTRIC START ENGINES ONLY

NOTE: THESE PARTS WILL BE ADDED TO PARTS MANUAL #06193 AT A LATER DATE.

ITEM	PART NO.	DESCRIPTION
1	3-3933	BRACKET, Mounting
2	9-1235	SCREW, 1/4-20 x 3-1/2" Hex Head Cap (2)
3	9-1099	NUT, 1/4-20 Hex Center Lock (2)
4	9-0999	SCREW, 1/4-20 x 5/8" Self-Tapping (4)
5	1-1167	KEY, Switch (2)
6	1-5207	ASSEMBLY, Seal & Face Nut
7	2-3894	COVER, Switch
8	1-5206	NUT, 3/4-20 Lock
9	1-5205	SWITCH, Ignition
10	2-6689	HARNESS, Wiring
-	6-7012	KIT, Battery (Includes Items 12 Thru 14)
11	1-5488	HARNESS, Battery
12	4-3977	SCREW, M10-8 x 10mm Hex Head Cap (2)
13	9-0932	NUT, M10-8 Hex (2)
14	1-9763	BATTERY 12V

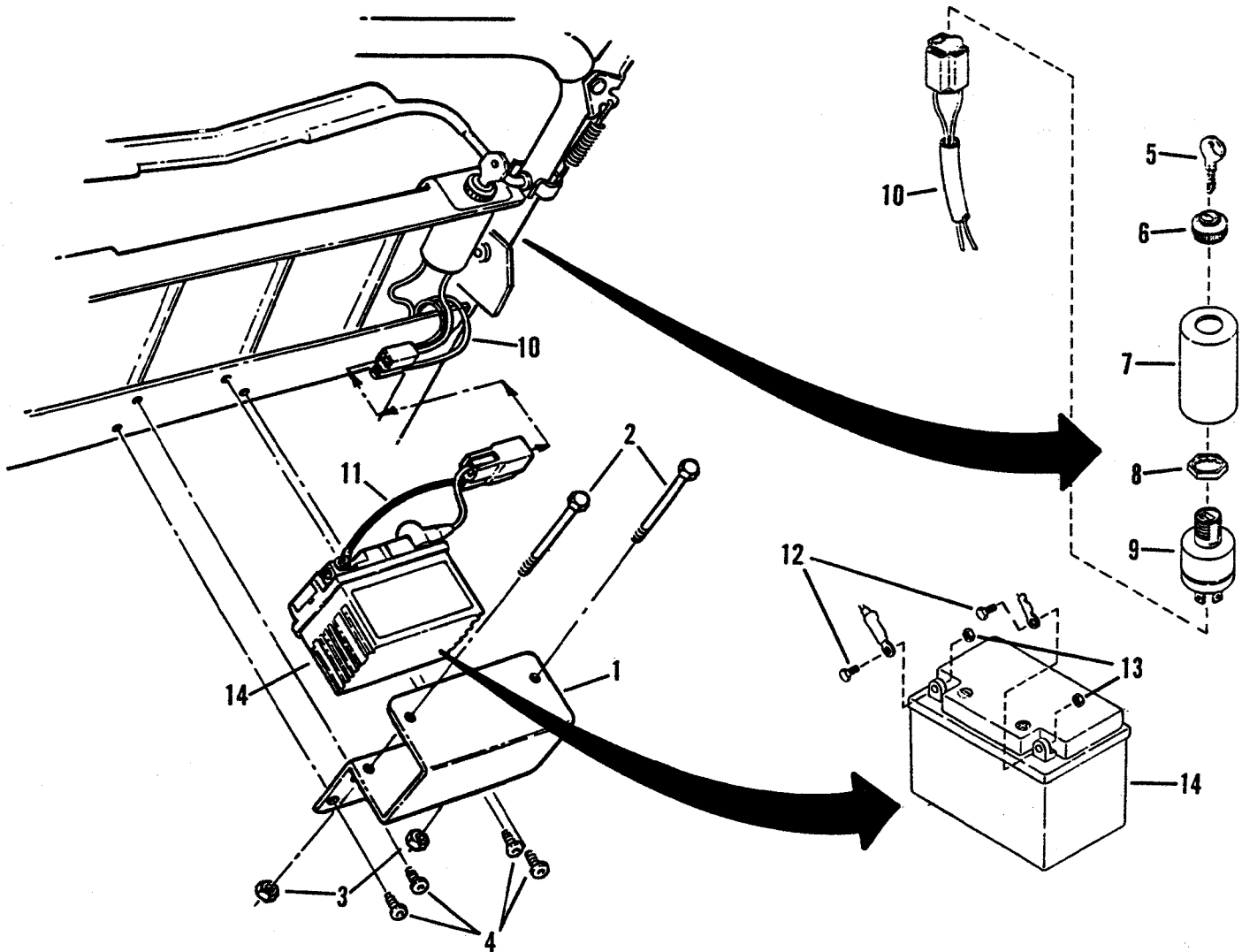

NOTES

Parts Manual for

SNAPPER®

**21" REAR DISCHARGE
CAST ALUMINUM
(SINGLE POINT HEIGHT OF CUT)
XP21551V & XP21501KWV
SELF-PROPELLED MODELS
*SERIES 1**

SNAPPER® McDonough, GA., 30253 U.S.A.