

All-Flex Mower

AFM4216

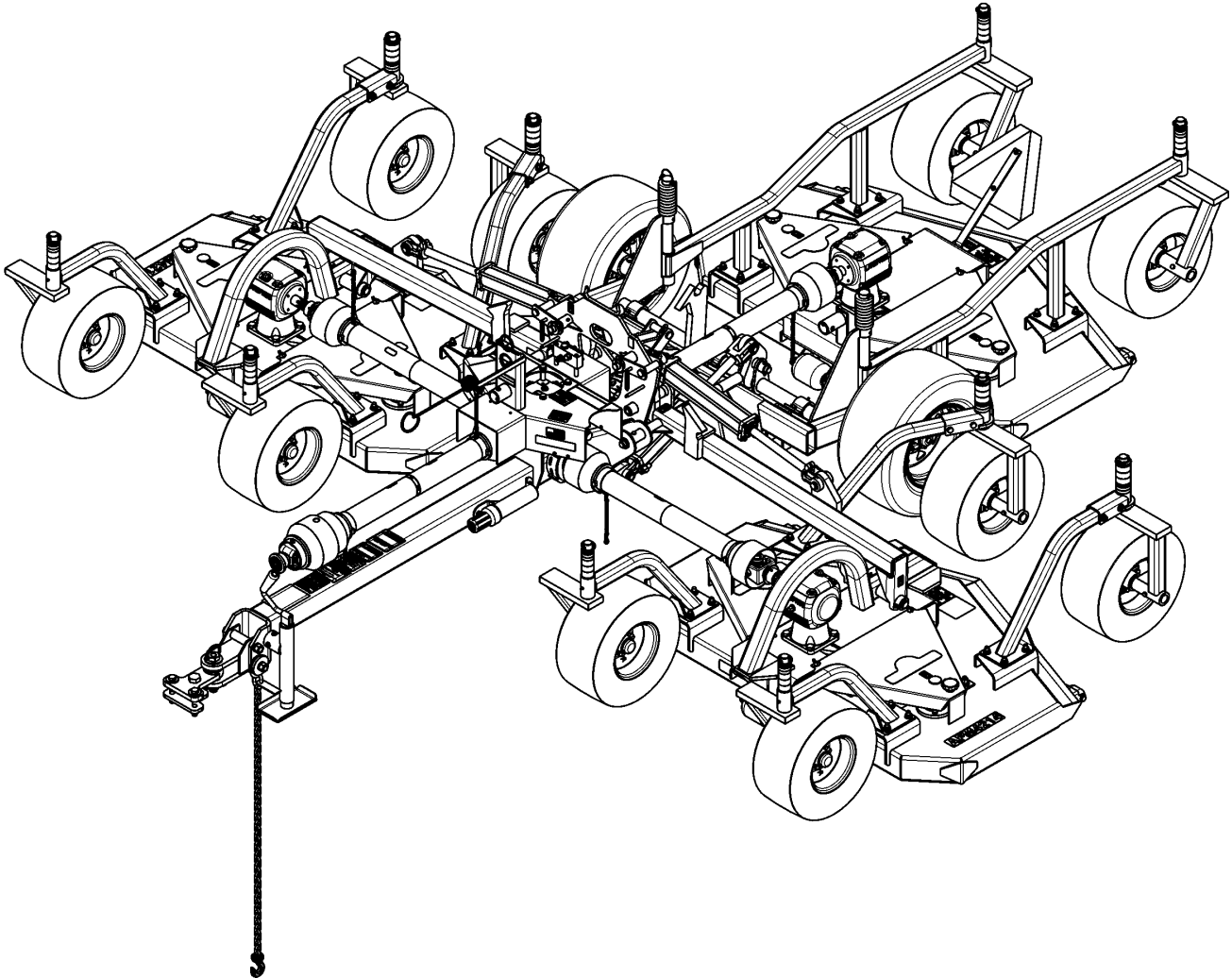

25929

315-587P **Parts Manual**



Read the Operator's manual entirely. When you see this symbol, the subsequent instructions and warnings are serious - follow without exception. Your life and the lives of others depend on it!

© Copyright 2008 Printed 07/29/08

Cover photo may show optional equipment not supplied with standard unit.





Table of Contents

Section 1: Introduction.....	4	Hydraulic Cylinder (810-200C) Red Lion.....	68
Using This Manual.....	4	Section 8: Labels.....	70
Manual Replacement Information.....	4	Label Placement Decks.....	70
Manual Revisions.....	4	Label Placement Transport Frame.....	72
Touch-up Paint.....	4		
Hardware Legend.....	5		
Replacement Hardware.....	5	Part Number Index.....	74
Serial Numbers.....	5		
Part Number Service Coding.....	5		
Section 2: Frame.....	6		
Center Deck Pivot.....	6		
Frame.....	8		
Pull Latch Cord Lock-Up.....	10		
Right Hand and Left Deck Pivot.....	12		
Transport Frame Tire and Hub (814-100C; 815-052C).....	14		
Section 3: Drivelines.....	16		
Driveline Arrangement.....	16		
Driveline Center Deck (826-371C) Eurocardan.....	18		
Driveline Center Deck W/Clutch (826-111C)			
Walterscheid.....	20		
Driveline CV (826-143C) Walterscheid.....	22		
Driveline CV W/ Clutch (826-370C) Eurocardan.....	24		
Driveline Slip Clutch (053314) Walterscheid.....	26		
Driveline Slip Clutch (1466607) Eurocardan.....	28		
Section 4: Decks.....	30		
Belt Drive Center and Right Hand Deck.....	30		
Belt Drive Left Hand Deck.....	32		
Channel Center Deck.....	34		
Channel Left Hand Deck.....	36		
Channel Right Hand Deck.....	38		
Deck and Roller.....	40		
Section 5: Gauge Wheels.....	42		
Gauge Wheel (15" Dia) Center Deck.....	42		
Gauge Wheel (15" Dia.) Left & Right Deck.....	44		
Gauge Wheel (18" Dia.) Center Deck.....	46		
Gauge Wheel (18" Dia.) Left & Right Deck.....	48		
Tire & Wheel 18 X 9.50-8 (814-118C).....	50		
Section 6: Gear Boxes.....	52		
Gearbox 4-Way Splitter (826-274C) OMNI (S/N			
272760+).....	52		
Gearbox Center & Right Deck (826-327C) Comer (S/N			
368118 +).....	54		
Gearbox Left Deck (826-326C) Comer (S/N 368118+).....	56		
Section 7: Hydraulics.....	58		
Hydraulic Arrangement.....	58		
Hydraulic Cylinder (810-150C) Cross.....	60		
Hydraulic Cylinder (810-150C) Midway.....	62		
Hydraulic Cylinder (810-150C) Red Lion.....	64		
Hydraulic Cylinder (810-200C) Midway.....	66		

© Copyright 2008. All rights reserved.

Land Pride provides this publication "as is" without warranty of any kind, either expressed or implied. While every precaution has been taken in the preparation of this manual, Land Pride assumes no responsibility for errors or omissions. Neither is any liability assumed for damages resulting from the use of the information contained herein. Land Pride reserves the right to revise and improve its products as it sees fit. This publication describes the state of this product at the time of its publication, and may not reflect the product in the future. The illustrations in this manual are not intended for safe and proper assembly or disassembly of equipment. The illustrations are intended for ordering parts only.

Land Pride is registered trademark.

All other brands and product names are trademarks or registered trademarks of their respective holders.

Printed in the United States of America.



Alphabetized Table of Contents

B		Transport Frame Tire and Hub (814-100C; 815-052C).....	14
	Belt Drive Center and Right Hand Deck.....		30
	Belt Drive Left Hand Deck.....		32
C			
	Center Deck Pivot.....		6
	Channel Center Deck.....		34
	Channel Left Hand Deck.....		36
	Channel Right Hand Deck.....		38
D			
	Deck and Roller.....		40
	Driveline Arrangement.....		16
	Driveline Center Deck (826-371C) Eurocardan.....		18
	Driveline Center Deck W/Clutch (826-111C) Walterscheid.....		20
	Driveline CV (826-143C) Walterscheid.....		22
	Driveline CV W/ Clutch (826-370C) Eurocardan.....		24
	Driveline Slip Clutch (053314) Walterscheid.....		26
	Driveline Slip Clutch (1466607) Eurocardan.....		28
F			
	Frame.....		8
G			
	Gauge Wheel (15" Dia) Center Deck.....		42
	Gauge Wheel (15" Dia.) Left & Right Deck.....		44
	Gauge Wheel (18" Dia.) Center Deck.....		46
	Gauge Wheel (18" Dia.) Left & Right Deck.....		48
	Gearbox 4-Way Splitter (826-274C) OMNI (S/N 272760+).....		52
	Gearbox Center & Right Deck (826-327C) Comer (S/N 368118 +).....		54
	Gearbox Left Deck (826-326C) Comer (S/N 368118+).....		56
H			
	Hydraulic Arrangement.....		58
	Hydraulic Cylinder (810-150C) Cross.....		60
	Hydraulic Cylinder (810-150C) Midway.....		62
	Hydraulic Cylinder (810-150C) Red Lion.....		64
	Hydraulic Cylinder (810-200C) Midway.....		66
	Hydraulic Cylinder (810-200C) Red Lion.....		68
L			
	Label Placement Decks.....		70
	Label Placement Transport Frame.....		72
P			
	Pull Latch Cord Lock-Up.....		10
R			
	Right Hand and Left Deck Pivot.....		12
T			
	Tire & Wheel 18 X 9.50-8 (814-118C).....		50

General Information

Using This Manual

This manual is divided into sections. The first section contains General Information. The remaining sections divide the machine into segments (i.e. Frames, Drives, Hydraulics, etc.) which illustrate and list all parts. A Parts Number Index is located at the back of the book.

The Land Pride parts in this manual are specially designed for this machine and should be replaced with Land Pride parts only.

The information in this manual is current at time of printing. Some parts may change to assure top performance.

Right-hand and left-hand as used in this manual are determined by facing the direction the machine will travel while in use.

Below is an example of two facing pages from a parts manual. Familiarize yourself with the type of information contained on these pages.

Manual Replacement Information

Replacement manuals are available. Refer to our website at www.landpride.com or e-mail us at lit@landpride.com for additional information. Our website continues to provide the most up-to-date manuals available.

Touch-up Paint

Repaint parts where paint is worn or scratched to prevent rust. Aerosol cans and touch-up bottles with brush applicator are available through your local dealer. Land Pride color descriptions and part numbers are listed below. Also available are quart and gallon size paints. Add QT or GL to end of the Aerosol P/N.

Color	Product ¹	Aerosol	Touch-Up
Gloss Black	LP	821-032C	821-032CTU
Medium Gloss Black	UV	821-053C	821-053CTU
Beige	LP	821-011C	821-011CTU
Green	SLP	821-058C	821-058CTU
Orange	SLP	821-066C	821-066CTU
Red	SLP/UV	821-054C	821-054CTU
Blue	SLP/UV	821-067C	821-067CTU
Dark Green Sparkle	UV	821-055C	821-055CTU
Gondo Forest Green	UV	821-057C	821-057CTU
Brite Yellow ²	UV	821-056C	821-056CTU
Gondo Yellow ³	UV	821-059C	821-059CTU

Notes:

- LP = All Land Pride Products except Utility Vehicles
SLP = Select Land Pride Products that are available in optional Green, Orange, Red, & Blue colors.
UV = Utility Vehicles
- Used on Trekkers and (Runabouts with S/N 407628-)
- Used on Gondos and (Runabouts with S/N 407629+)

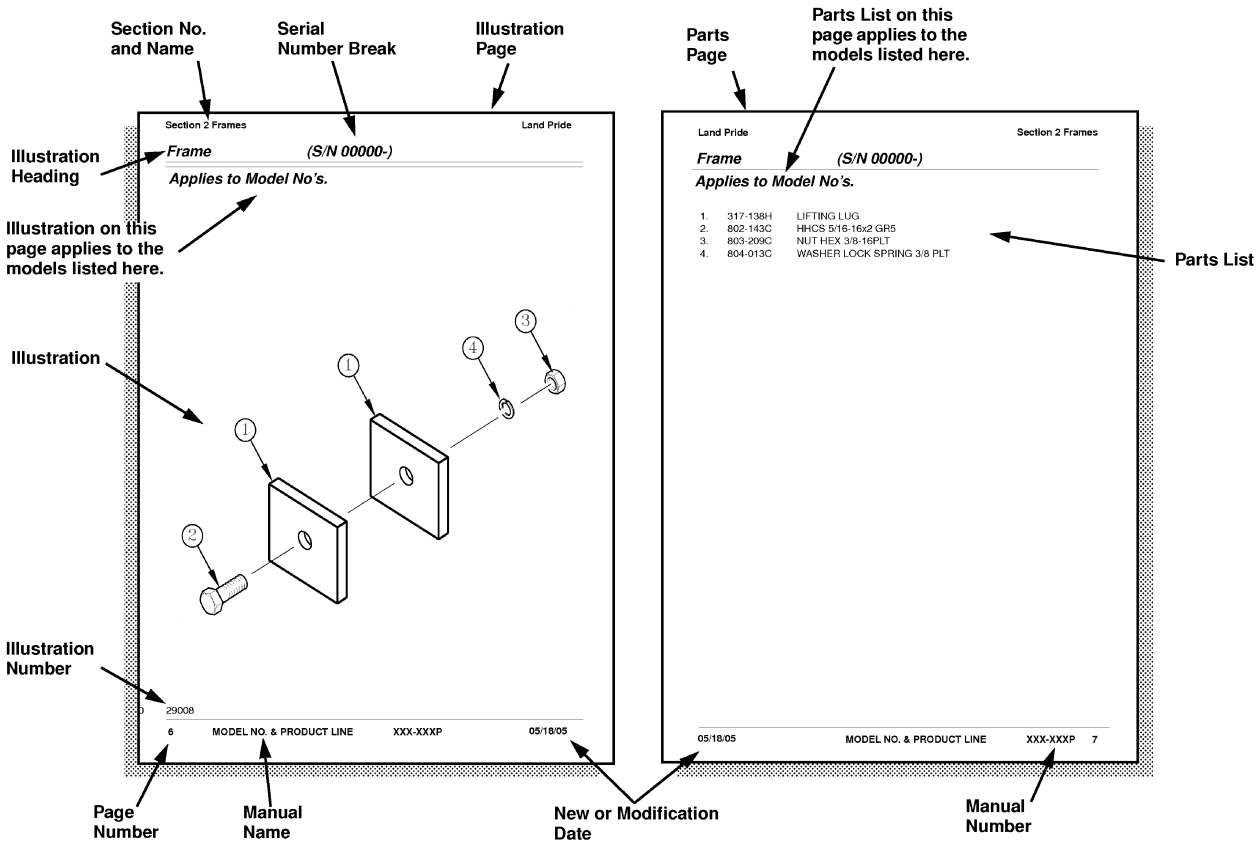

General Information

Hardware Legend

AR	As Required
BLADE	Blade Bolt
C	Cap Screw
CP	Cotter Pin
CPHSSS	Cup Point Hex Socket Set Screw
CPSHSS	Cup Point Square Head Set Screw
CPSQHSS	Cup Point Square Head Set Screw
CRFCHMS3	Cross Recess Flat Countersunk Head Machine Screw
CRPHMS	Cross Recess Pan Head Machine Screw
CRPHTFS	Cross Recess Pan Head Thread Forming
CRRHMS	Cross Recess Round Head Machine Screw
CRTHMS	Cross Recess Truss Head Machine Screw
CSNB	Countersunk Square Neck Bolt
FHMS	Flat Head Machine Screw
FTC	Full Thread Cap Screw
H	Hex Nut
HCLN	Hex Center Lock Nut
HFLCS	Hex Flange Lock Cap Screw
HFS	Hex Flange Screw
HFSLN	Hex Flange Serrated Lock Nut
HFSS	Hex Flange Serrated Screw
HHCS	Hex Head Cap Screw or Metric Bolt
HSBHCS	Hex Socket Button Head Cap Screw
HSFCHCS	Hex Socket Flat Countersunk Head Cap Screw
HSHCS	Hex Socket Head Cap Screw
HSSS	Hex Socket Head Screw
HTLN	Hex Top Lock Nut
HWHCS	Hex Washer Head Cap Screw

HWHMS	Hex Washer Head Machine Screw
HXBHCS	Hex Socket Button Head Cap Screw
J	Hex Jam Nut
JIC	37 Degree Tapered Thread
L	Helical Spring Lock Washer
LUG	Lug Bolt
NFC	National Fine Cap Screw
NPSM	National Pipe Straight Mechanical
NPTF	National Pipe Taper Fuel
P	Wide Plain Washer
PHMS	Pan Head Machine Screw
PLOW	Plow Bolt
RHMS	Round Head Machine Screw
RHSNB	Round Head Square Neck Bolt
SCREW LEVELING	Leveling Screw
SCREW THUMB	Thumb Screw
SCREW WELD	Weld Screw
SFCHMS	Slotted Flat Countersunk Head Machine Screw
SFHMS	Slotted Fillister Head Machine Screw
SP	Special
SP SCREW	Special Screw
SQHSS	Square Head Set Screw
SRHMS	Slotted Round Head Machine Screw
SSS	Socket Set Screw
STCS	Self Tapping Cap Screw
STHMS	Slotted Truss Head Machine Screw
WHEEL	Wheel Studs and Hub Long Bolts
WING	Wing Bolt

Replacement Hardware

The **Hardware Legend** above lists hardware abbreviations used in the parts list. All bolts and nuts are Grade 5 unless otherwise noted. The use of improper grades of hardware can result in personal injury, damage to equipment, or loss of property.

Colored Replacement Parts

Land Pride offers replacement parts in factory standard colors and also on select models in Green, Orange, Red and Blue. Because of the variety of colors available, special attention must be given to the part number to prevent ordering the wrong replacement part.

A suffix number corresponding to one of the colors below must be added at the end of Land Pride's part number when ordering a replacement part with that color.

81 Green 83 Red
82 Orange 84 Blue

For example, if you are ordering a replacement part with part number 555-555C and the part you need is red, then add the suffix 83 to the end of the number to make the part number read 555-555C83. Parts ordered without a suffix number will be supplied in factory standard colors.

Black Replacement Parts

Some parts are factory standard black and some must be special ordered black. If your part is special ordered black, a second part number with the additional suffix number 85 on the end will be available. In this situation you must order that part with the suffix number for it to be black. Parts that are factory standard black will not have the suffix number.

Part Number Service Coding

Within the parts list some part numbers are coded for revisions and interchangeability. See notations in revision column.

Serial Numbers

Always use the serial and model number when ordering parts. Refer to the Operator's Manual for serial number plate location.

- (S/N 20001+) Includes serial numbers 20001 and above (to the latest number)
- (S/N 10001 to 20000) Includes serial numbers between and including 10001 and 20000
- (S/N 10000-) Includes serial numbers 10000 and below (to the earliest number)

Center Deck Pivot

Applies to AFM4216

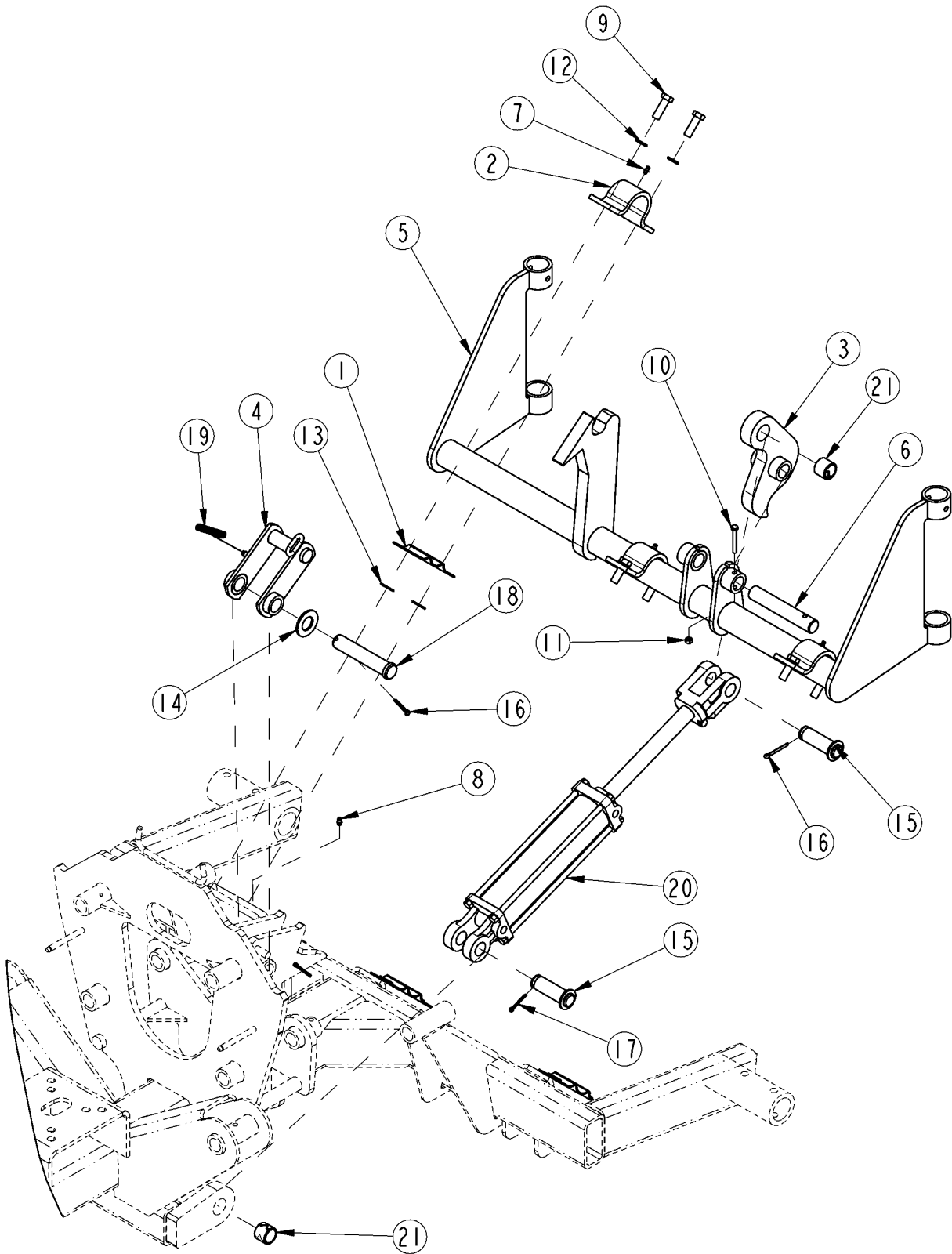

25909

Center Deck Pivot**Applies to AFM4216**

Ref	Part No.	Part Description	Comments	Revision
	dwg25909	Drawing Image Number		
1.	175-060D	PIVOT TUBE WEAR PAD		
2.	175-061D	PUSH, PVT TB HALF CLMP		
3.	315-183H	REAR DECK CYL LUG WELD		
4.	315-186H	FLIP LATCH WLDMNT RH		
5.	315-420H	AFM4014 & 16 REAR DECK PIVOT		
6.	315-487D	REAR DECK CYL LUG PIN		
7.	800-001C	GREASE ZERK STRAIGHT 1/4-28		
8.	800-080C	GREASE ZERK 1/4-28 THD FORMING		
9.	802-091C	HHCS 1/2-13X1 1/2 GR5		
10.	802-152C	HHCS 1/4-20X2 GR5		
11.	803-007C	NUT LOCK 1/4-20 PLT		
12.	804-015C	WASHER LOCK SPRING 1/2 PLT		
13.	804-016C	WASHER FLAT 1/2 SAE PLT		
14.	804-029C	WASHER FLAT 1 SAE		
15.	805-004C	PIN CLEVIS 1 X 2 3/4 USABLE LG		
16.	805-017C	PIN COTTER 3/16 X 1 3/4 PLT		
17.	805-045C	PIN COTTER 5/32 X 1 1/4 LG		
18.	805-131C	PIN CLEVIS 1 X 4 11/16 USABLE		
19.	807-026C	PIVOT STOP SPRING		
20.	810-200C	CYL 2.5X8X1.12 ROD (TIE)1 PIN		
21.	890-005C	BUSHING CYL 1 1/4 X 1 X 1		

Frame

Applies to AFM4216

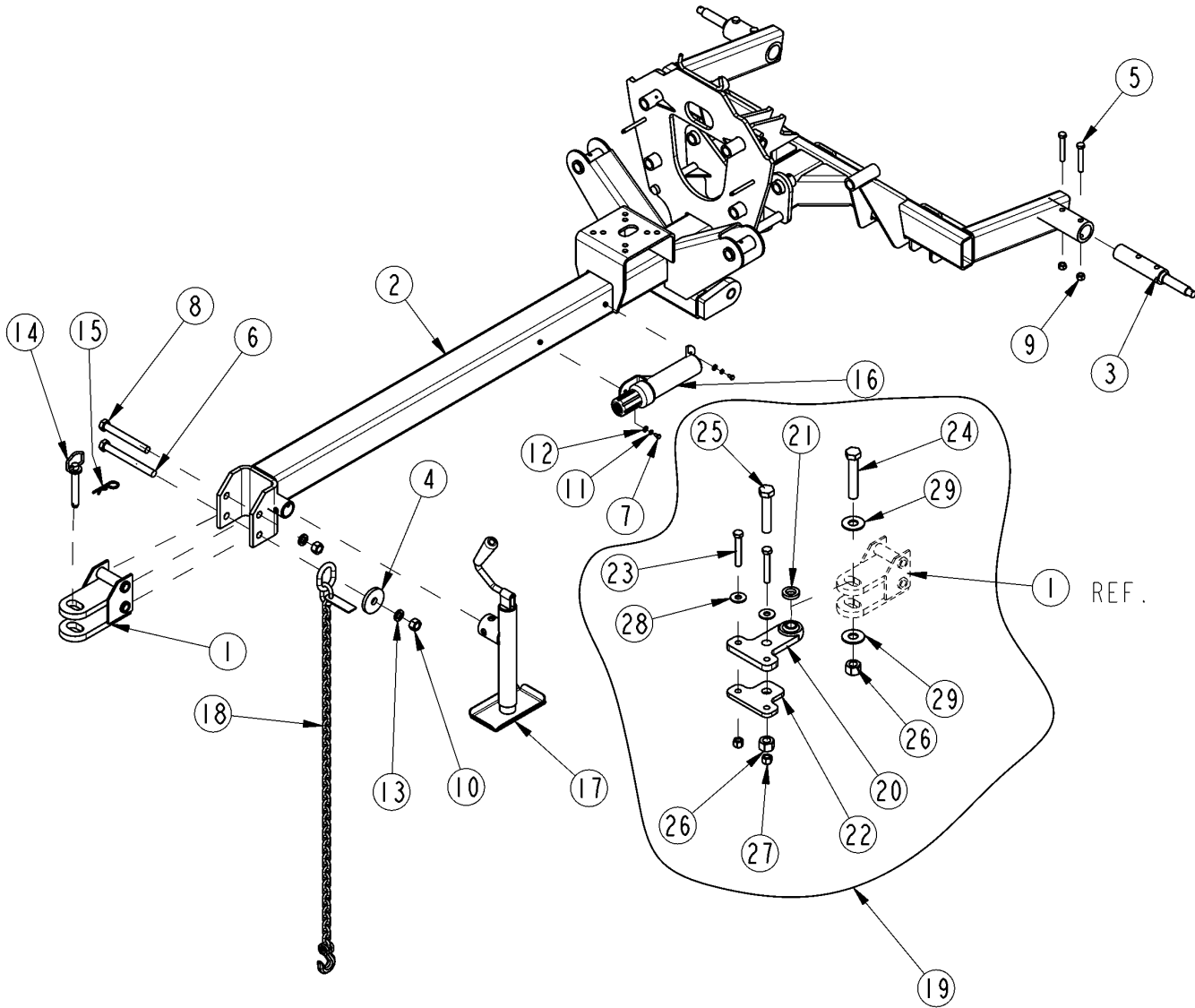

25910

Frame**Applies to AFM4216**

Ref	Part No.	Part Description	Comments	Revision
	dwg25910	Drawing Image Number		
1.	315-274H	FRONT HITCH LUG WELDMENT		
2.	315-450H	AFM14/16 TRANSPORT FRAME		
3.	315-821D	AFM14/16 BOLT-IN SPINDLE		
4.	401-372D	WASHER, SAFETY CHAIN		
5.	802-099C	HHCS 1/2-13X3 1/4 GR5		
6.	802-280C	HHCS 3/4-10X7 1/2 GR5		
7.	802-283C	HHCS 1/4-20X1/2 GR2		
8.	802-360C	HHCS 3/4-10X6 1/2 GR5		
9.	803-019C	NUT LOCK 1/2-13 PLT		
10.	803-027C	NUT HEX 3/4-10 PLT		
11.	804-006C	WASHER LOCK SPRING 1/4 PLT		
12.	804-007C	WASHER FLAT 1/4 SAE PLT		
13.	804-023C	WASHER LOCK SPRING 3/4 PLT		
14.	805-081C	PIN HITCH 3/4 X 4 3/8		
15.	805-088C	PIN, HAIR COTTER 3/16 WIRE DIA		
16.	816-504C	MANUAL STORAGE CONTAINER		
17.	890-118C	SCREW JACK 2000# 14-24 TOP-WND		
18.	890-182C	SAFETY CHAIN 10000 LB		
19.	315-370A	BALL SWIVEL HITCH ASSEMBLY	Optional Ball Swivel Hitch Includes items 20 thru 29	
20.	315-369H	BALL SWIVEL MOUNT PLATE		
21.	315-753D	HITCH SPACER TUBE		
22.	315-754D	BALL SWIVEL MOUNT BOTTOM PLATE		
23.	802-060C	HHCS 5/8-11X4 GR5		
24.	802-205C	HHCS 1-8X5 1/2 GR5		
25.	802-235C	HHCS 1-8X5 GR5		
26.	803-038C	NUT HEX 1-8 NYLON INSERT PLT		
27.	803-148C	NUT HEX NYLOCK 5/8-11 PLT		
28.	804-019C	WASHER FLAT 5/8 USS PLT		
29.	804-028C	WASHER FLAT 1 USS PLT		

Pull Latch Cord Lock-Up

Applies to AFM4216

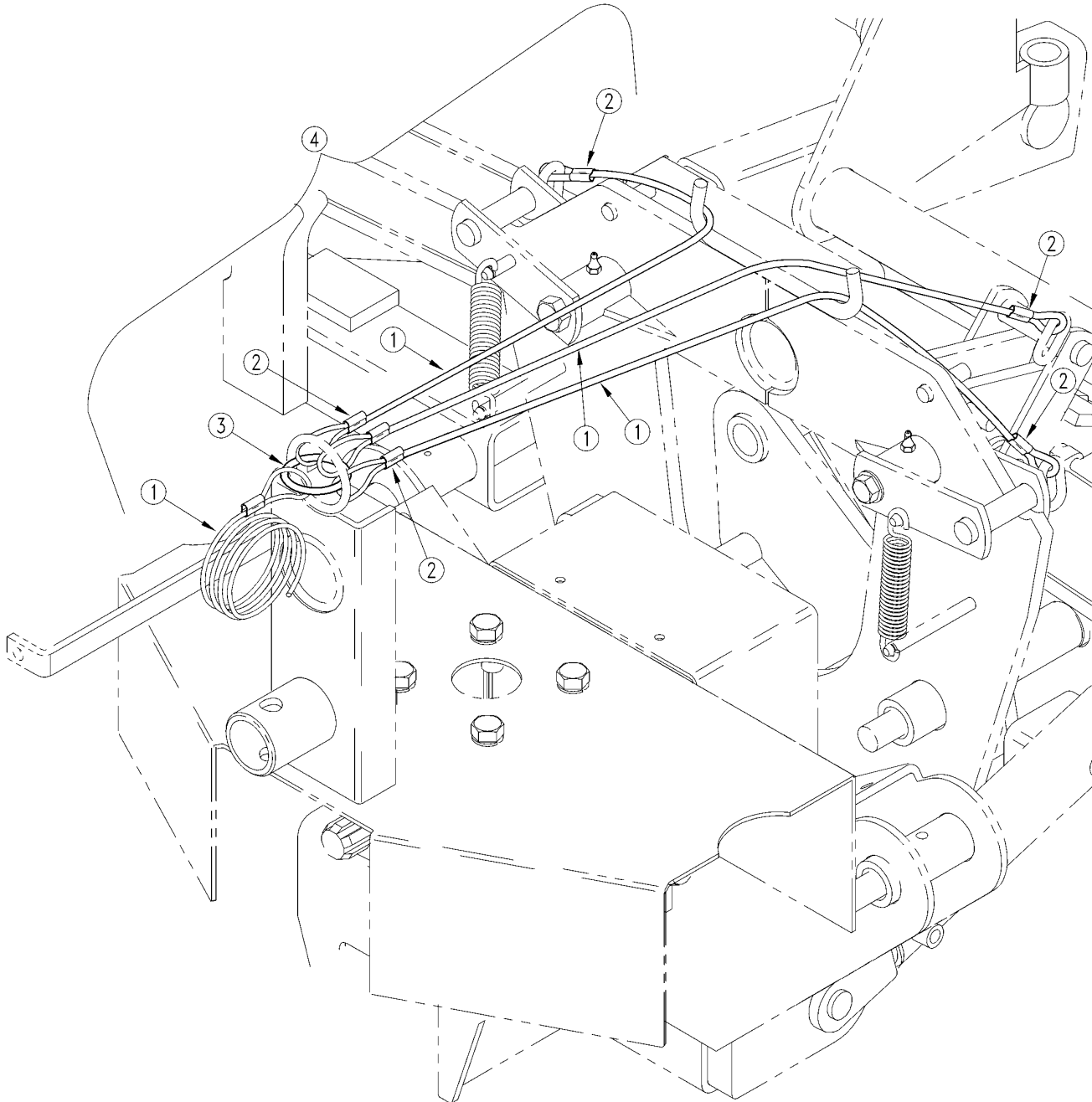

13552

Pull Latch Cord Lock-Up

Applies to AFM4216

Ref	Part No.	Part Description	Comments	Revision
	dwg13552	Drawing Image Number		
1.	890-337C	CORD-PARACHUTE 3/16	Right & Left Hand Deck 34" Long and Center 44" Long. Frame to Tractor 156" Long. Total Length 23 Ft. Sold only in 12" increments	
2.	890-589C	5/32 I.D. OVAL SLEEVE		
3.	890-332C	WELDED RING 1/4 X 2		
4.	315-247S	40168/200 DECK PULL ROPE		
		NOTES:		
		When Installing Cord to Deck Latches Be Sure to Apply Tension to Cord For Proper Operation.		

Right Hand and Left Deck Pivot

Applies to AFM4216

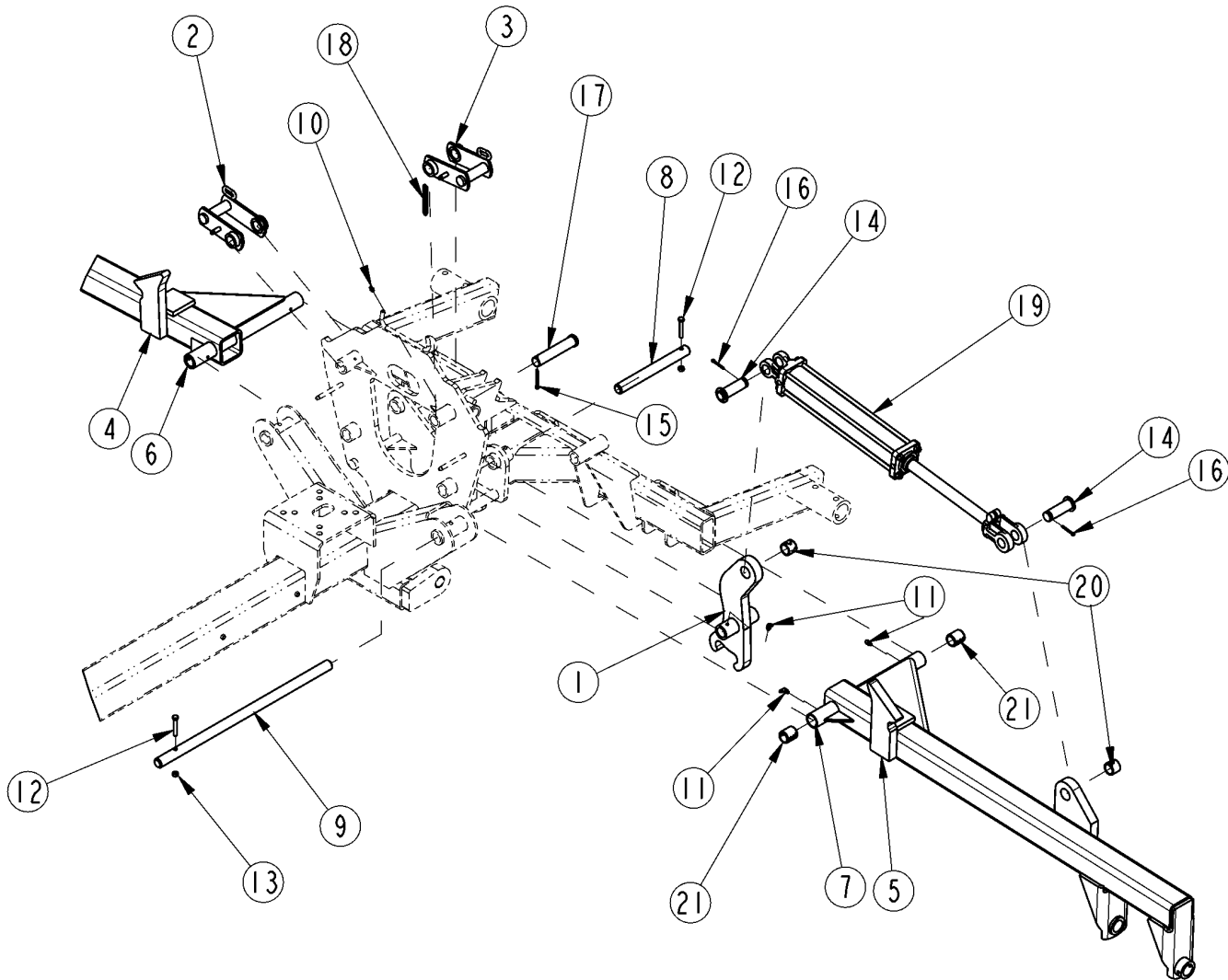

25911

Right Hand and Left Deck Pivot**Applies to AFM4216**

Ref	Part No.	Part Description	Comments	Revision
	dwg25911	Drawing Image Number		
1.	315-182H	WING FLEX LUG AFM40168/200		
2.	315-186H	FLIP LATCH WLDMNT RH		
3.	315-198H	FLIP LATCH WELDMENT LH		
4.	315-230H	14 R.H. TOOLBAR WELD	AFM4214	
5.	315-231H	14 L.H. TOOLBAR WELD	AFM4214	
6.	315-178H	RH WING TOOL BAR AFM16	AFM4216	
7.	315-177H	LH WING TOOL BAR AFM16	AFM4216	
8.	315-564D	DECK FLEX PIVOT PIN		
9.	315-565D	40200 TOOLBAR PIVOT PIN		
10.	800-080C	GREASE ZERK 1/4-28 THD FORMING		
11.	800-136C	ZERK 1/4-28 X 45 DEG SELF-TAP		
12.	802-115C	HHCS 5/16-18X2 GR5		
13.	803-011C	NUT LOCK 5/16-18 PLT		
14.	805-004C	PIN CLEVIS 1 X 2 3/4 USABLE LG		
15.	805-017C	PIN COTTER 3/16 X 1 3/4 PLT		
16.	805-045C	PIN COTTER 5/32 X 1 1/4 LG		
17.	805-131C	PIN CLEVIS 1 X 4 11/16 USABLE		
18.	807-026C	PIVOT STOP SPRING		
19.	810-150C	CYL 2.5X12X1.25 ROD (TIE ROD)		
20.	890-005C	BUSHING CYL 1 1/4 X 1 X 1		
21.	890-278C	BUSHING CYL 1 1/4 X 1 X 1 3/8		

Transport Frame Tire and Hub (814-100C; 815-052C)

Applies to AFM4216

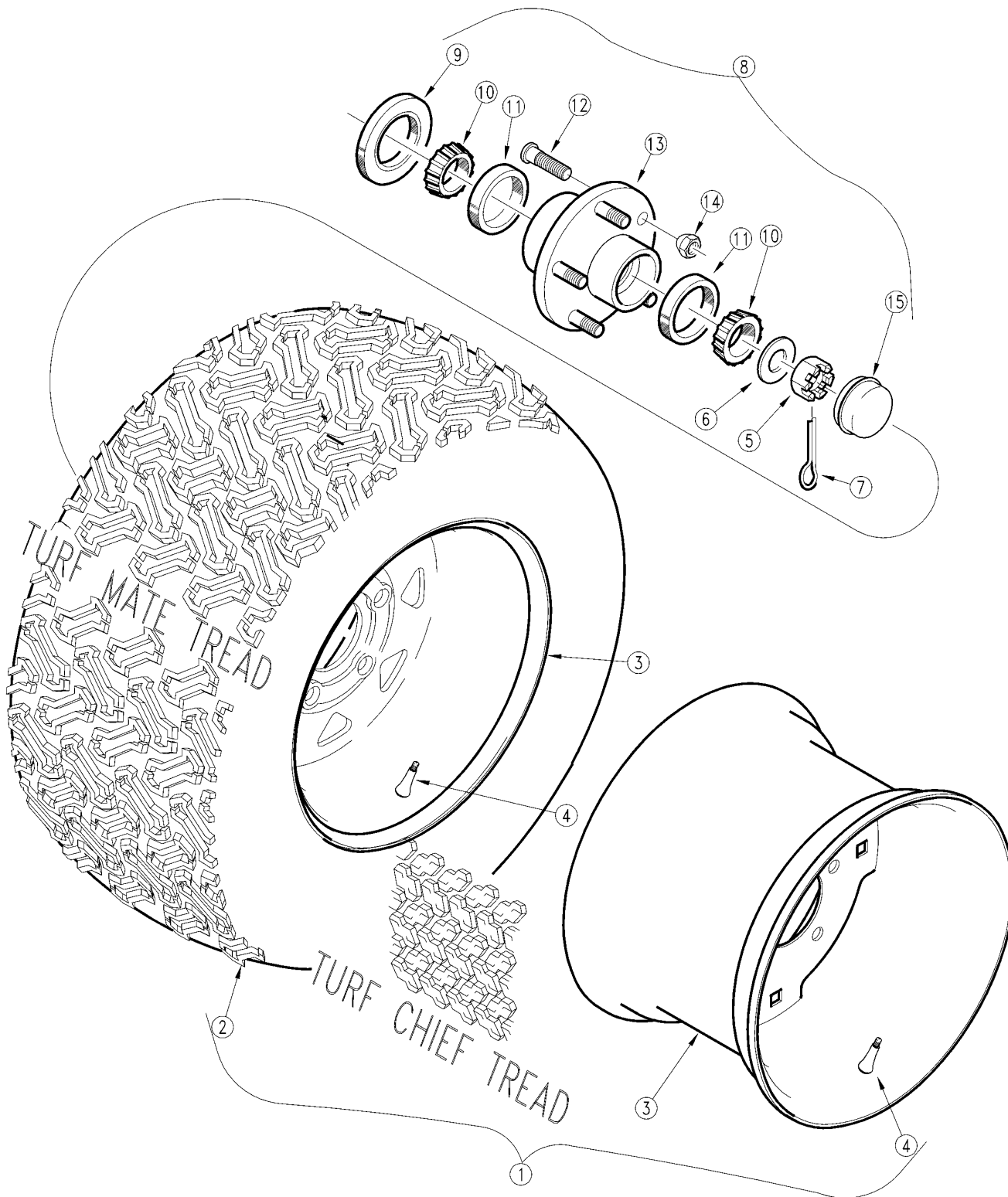

13589

Transport Frame Tire and Hub (814-100C; 815-052C)**Applies to AFM4216**

Ref	Part No.	Part Description	Comments	Revision
	dwg13589	Drawing Image Number		
	814-100C	Transport Frame Tire & Hub		
	814-052C	Transport Frame Tire & Hub		
1.	814-100C	TIRE & WHL ASSY 23 X 10.5-12		
2.	0511421-710	CL TIRE 23X10.5-12 4P TM TL	Turf Mate	
2.	051172600710	CL TIRE 23X10.5-12 4P TRFCHIEF	Turf Chief	
3.	30-449S6B	TILDEN RIM 12X8.50,8SPOKED BLK		
4.	816-088C	VALVE STEM TR412		
5.	803-053C	NUT HEX SLOTTED 3/4-16		
6.	804-025C	WASHER FLAT 3/4 SAE PLT		
7.	805-045C	PIN COTTER 5/32 X 1 1/4 LG		
8.	815-052C	HUB ASSY 5 BOLT 4 1/2" B.C.		
9.	816-014C	TINE GAUGE WHEEL HUB SEAL		
10.	822-030C	BEARING CONE 1		
11.	822-080C	BEARING CUP L44610		
12.	B0-47	NEILSON STUD 1/2-20UNFX1 13/16		
13.	N/A	NEILSON 5 BOLT HUB		
14.	803-159C	NUT LUG 1/2-20 X 60 DEG PLT		
15.	890-614C	GREASE CAP #1505		

Driveline Arrangement

Applies to AFM4216

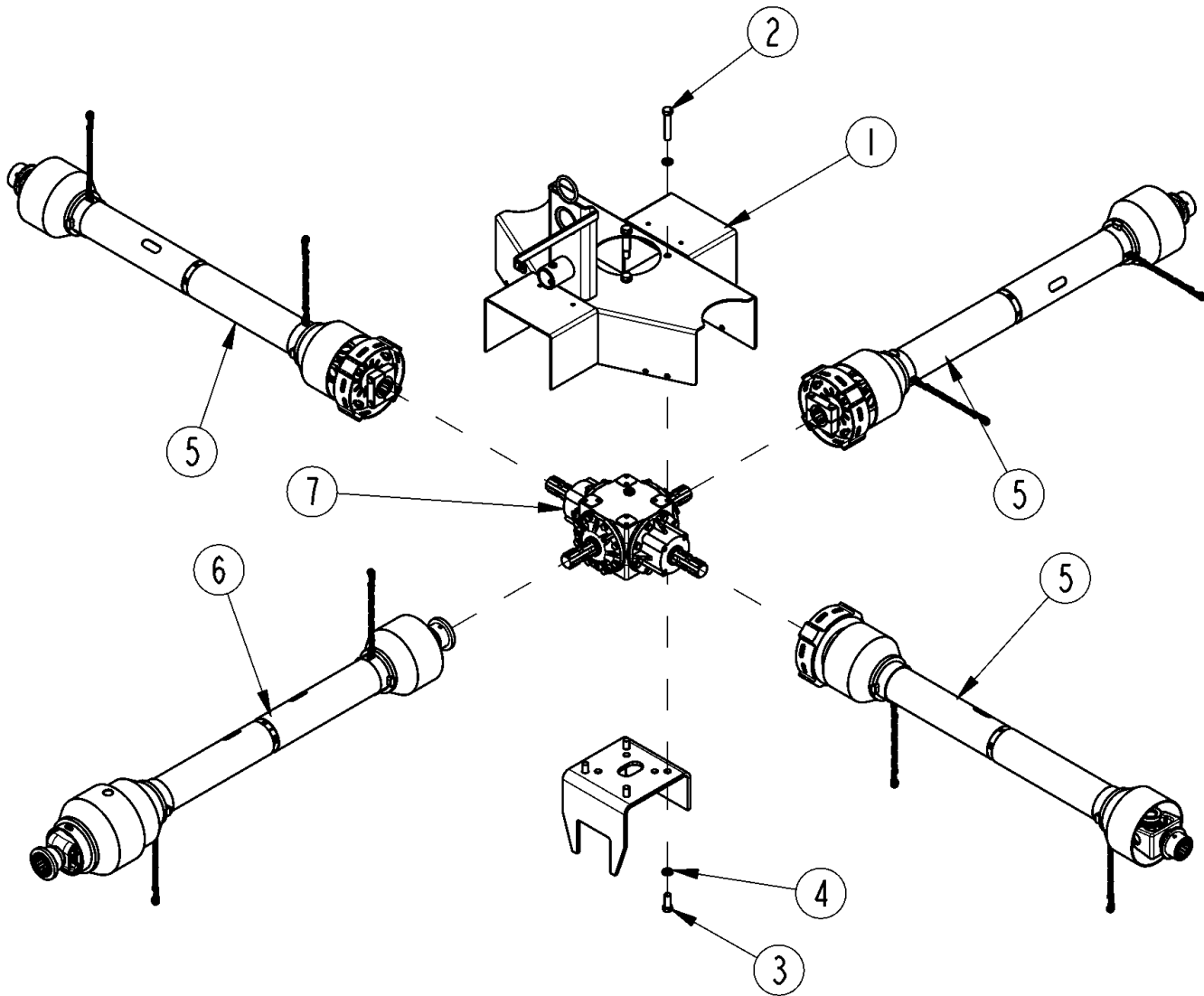

25931

Driveline Arrangement

Applies to AFM4216

Ref	Part No.	Part Description	Comments	Revision
	dwg25931	Drawing Image Number		
1.	315-448H	AFM14,16,22 SPLITTER BOX COVER		
2.	802-226C	HHCS 1/2-13X2 3/4 GR5		
3.	802-689C	HHCS 1/2-13X1 1/4 GR5 NYL		
4.	804-015C	WASHER LOCK SPRING 1/2 PLT		
5.	826-111C	PTO 2200 X 33.86 W/CLUTCH		
5.	826-371C	PTO CAT.2 X 41		
6.	826-143C	PTO CV 2480 X 51.5 NO CLUTCH		
6.	826-370C	PTO CV CAT.4 W/CLUTCH		
7.	826-274C	GBOX DIVIDER OMNI 250559 1:1		

Driveline Center Deck (826-371C) Eurocardan

Applies to AFM4216

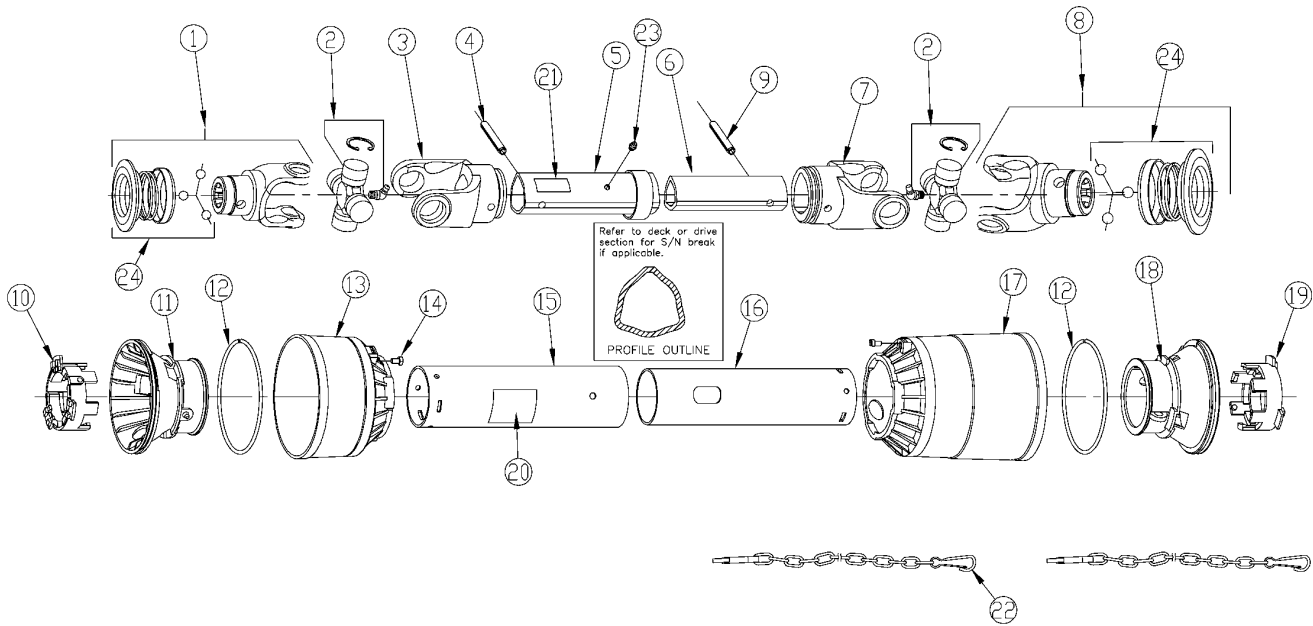

Driveline Center Deck (826-371C) Eurocardan**Applies to AFM4216**

Ref	Part No.	Part Description	Comments	Revision
	dwg22022	Drawing Image Number		
	826-371C	PTO CAT.2 X 41		
1.	1014012	EC YOKE ASSEMBLY		
2.	1004020	EC CROSS ASSEMBLY (U JOINT)		
3.	1704027	EC OUTER TUBE YOKE		
4.	6330860	EC 08X60 1485DIN ROLL PIN		
5.	1524902	EC INNER TUBE		
6.	1525072	EC INNER TUBE (1525095) 720MM		
7.	1704029	EC INNER TUBE YOKE		
8.	1014012	EC YOKE ASSEMBLY		
9.	6330855	EC 8X55-DIN-1481 O/TUBE R/PIN		
10.	1784210	EC TUBE BEARING		
11.	1884201	EC OUTER TUBE RIGID CONE		
12.	1213233	EC STIFFENING RING		
13.	1884203	EC SOFT CONE		
14.	1784212	EC PIN STOP ROTATION		
15.	1873901	EC OUTER TUBE SHIELD		
16.	1872901	EC INNER SHIELD TUBE		
17.	1884205	EC SOFT LONG CONE		
18.	1884202	EC INNER TUBE RIGID CONE		
19.	1784211	EC TUBE BEARING		
20.	818-552C	DECAL DANGER PTO DRIVELINE		
21.	818-540C	DECAL DANGER GUARD MISS PTO		
22.	044321	DRIVELINE SHIELD SAFETY CHAIN		
23.	6560006	EC GREASE ZERK M6X1 STRAIGHT		
24.	1004225	EC PULL COLLAR KIT		

Driveline Center Deck W/Clutch (826-111C) Walterscheid

Applies to AFM4216

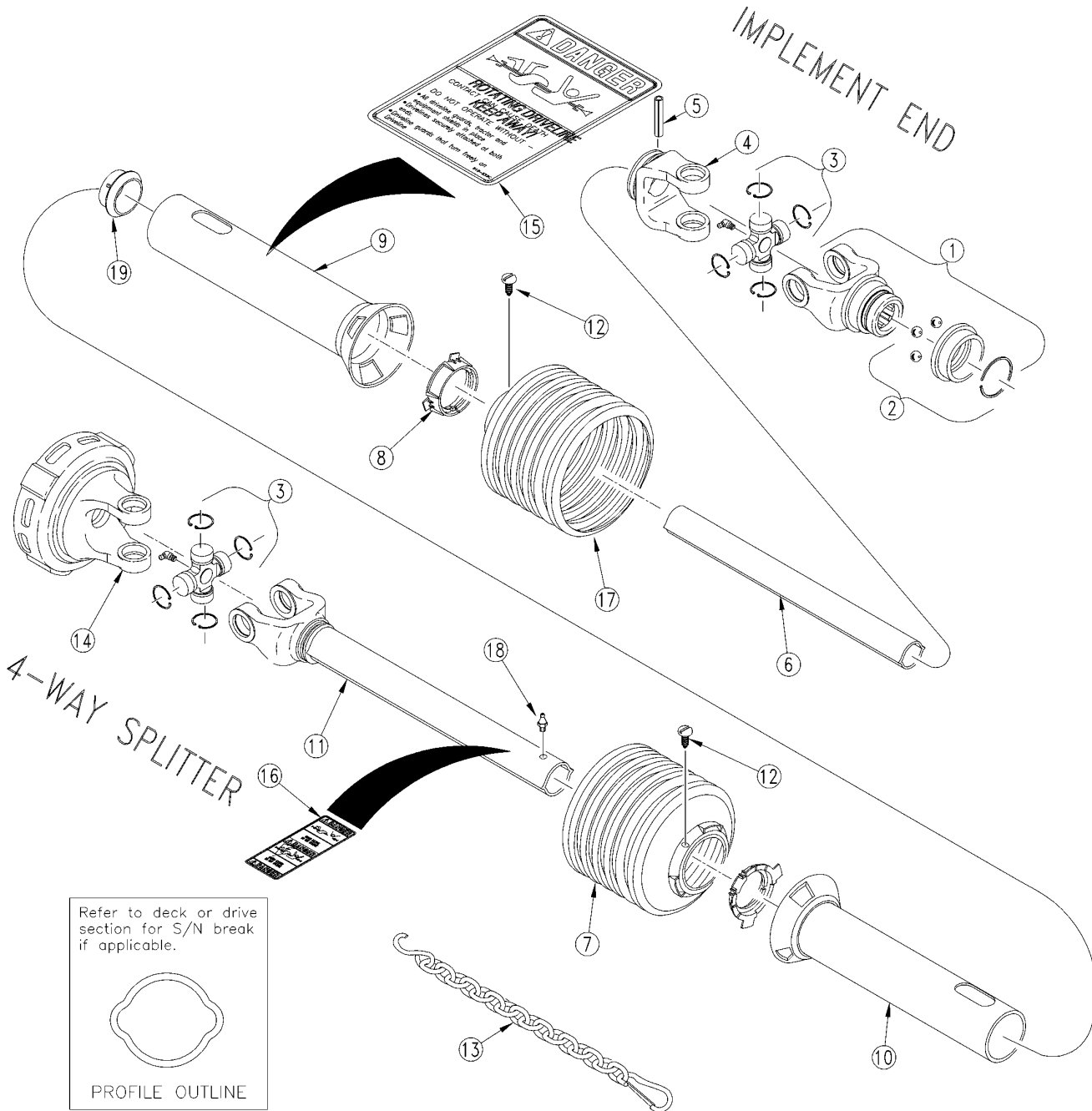

13449

Driveline Center Deck W/Clutch (826-111C) Walterscheid**Applies to AFM4216**

Ref	Part No.	Part Description	Comments	Revision
	dwg13449	Drawing Image Number		
	826-111C	PTO 2200 X 33.86 W/CLUTCH		
1.	196837	WS ASGE YOKE 1 3/8-6 SPL.		Rev. 2
1.	380905	RPBY 196837		Rev 1; Use up stock
2.	390404	WS ASGE COLLAR KIT		Rev. 2
2.	381908	RPBY 390404		Rev 1; Use up stock
3.	044439	WALTSCHIED CROSS & BRG KIT		
4.	041065	WS INBOARD YOKE		
5.	020614	WS SPRING PIN		
6.	047680	WS INNER PROFILE 826-111C		
7.	377234	WS SHIELD CONE-4 RIB		
8.	087279	WS BEARING RING		
9.	392052	WS OUTER SHIELD OVL.	(S/N 259230+)	Rev. 2 not compat. w/Rev. 1
9.	387332	RPBY 392052	(S/N 259229+)	Rev. 1
10.	392050	WS INNER SHIELD RND.	(S/N 259230+)	Rev. 2 not compat. w/Rev. 1
10.	387266	RPBY 392050	(S/N 259229+)	Rev. 1
11.	390289	WS YOKE W/OTR PROFILE 826-111C		
12.	365305	WS SCREW		
13.	044321	DRIVELINE SHIELD SAFETY CHAIN		
14.	053314	WS FRICTION CLUTCH		
15.	818-552C	DECAL DANGER PTO DRIVELINE		
16.	818-540C	DECAL DANGER GUARD MISS PTO		
17.	377240	WS SHIELD CONE-10RIB		
18.	380371	WS ZERK	(S/N 259230+)	
19.	355154	WS SUPPORT BEARING	(S/N 259230+)	

Driveline CV (826-143C) Walterscheid

Applies to AFM4216

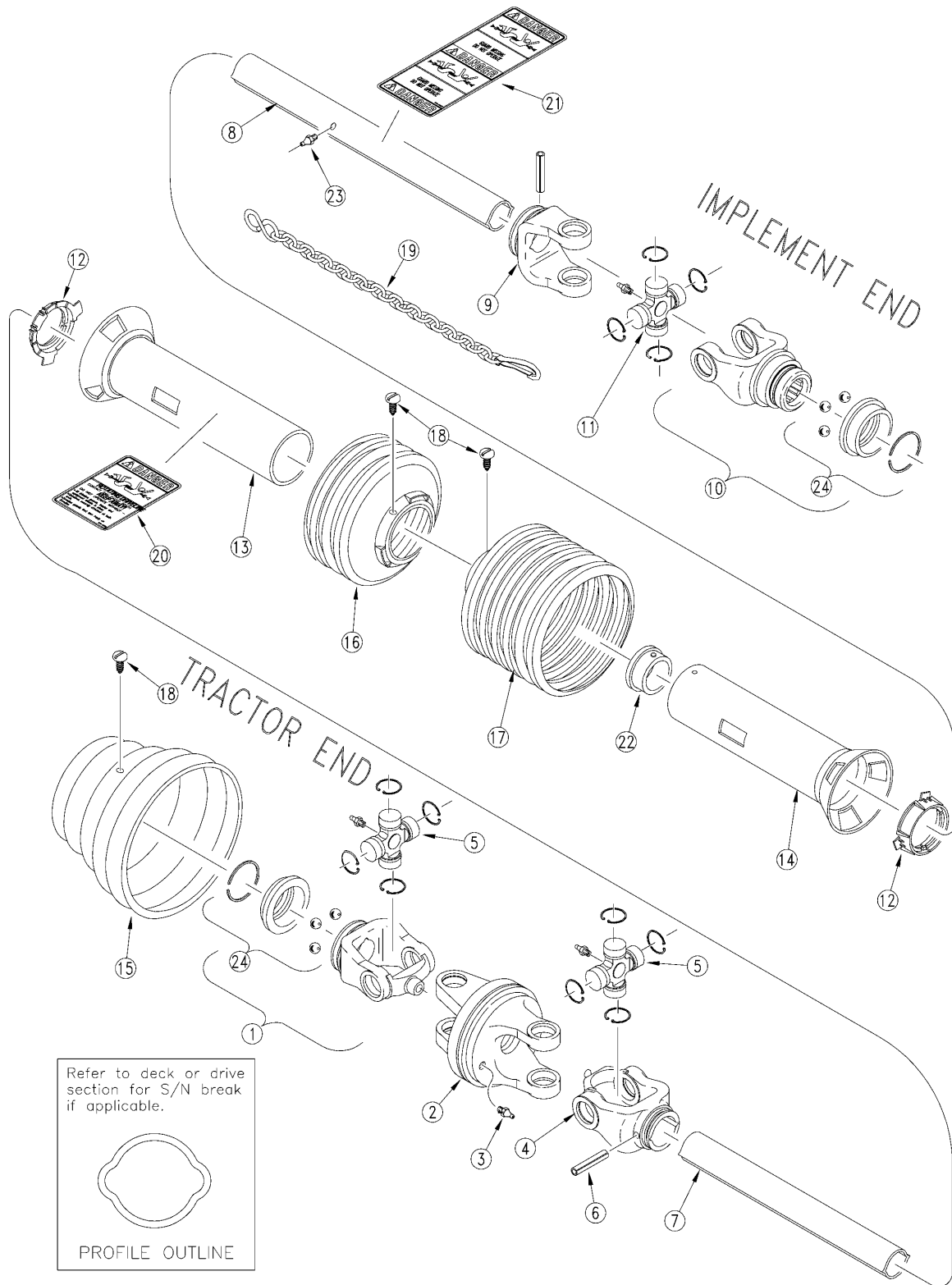

13812

Driveline CV (826-143C) Walterscheid**Applies to AFM4216**

Ref	Part No.	Part Description	Comments	Revision
	dwg13812	Drawing Image Number		
	826-143C	PTO CV 2480 X 51.5 NO CLUTCH		
1.	380882	WS YOKE 1 3/8-6 SPL		
2.	365722	WS DOUBLE YOKE		
3.	020672	WS GREASE ZERK		
4.	341586	WS INBOARD YOKE		
5.	342221	WS CROSS & BEARING KIT		
6.	020617	WS SPRING PIN 10 X 20		
7.	316201	WS INNER PROFILE 1BGA		
8.	383231	WS PROFILE & SLEEVE		
9.	019519	WS INBOARD YOKE		
10.	380907	WS YOKE 1 3/8-6 SPL AS		
11.	312410	WS CROSS BEARING KIT		
12.	087276	WS BEARING RING - SC25		
13.	390186	WS OUTER SHIELD TUBE OVL		
14.	385954	WS INNER SHIELD TUBE RND		
15.	386083	WS CV CONE & BEARING ASSY		
16.	172758	WS SHIELD CONE 3 RIB		
17.	377336	WS SHIELD CONE 6 RIB		
18.	365305	WS SCREW		
19.	044321	DRIVELINE SHIELD SAFETY CHAIN		
20.	818-552C	DECAL DANGER PTO DRIVELINE		
21.	818-540C	DECAL DANGER GUARD MISS PTO		
22.	355155	WS SUPPORT BEARING		
23.	380371	WS ZERK		
24.	390404	WS ASGE COLLAR KIT		Rev. 2
24.	381908	RPBY 390404		Rev 1; Use up stock

Driveline CV W/ Clutch (826-370C) Eurocardan

Applies to AFM4216

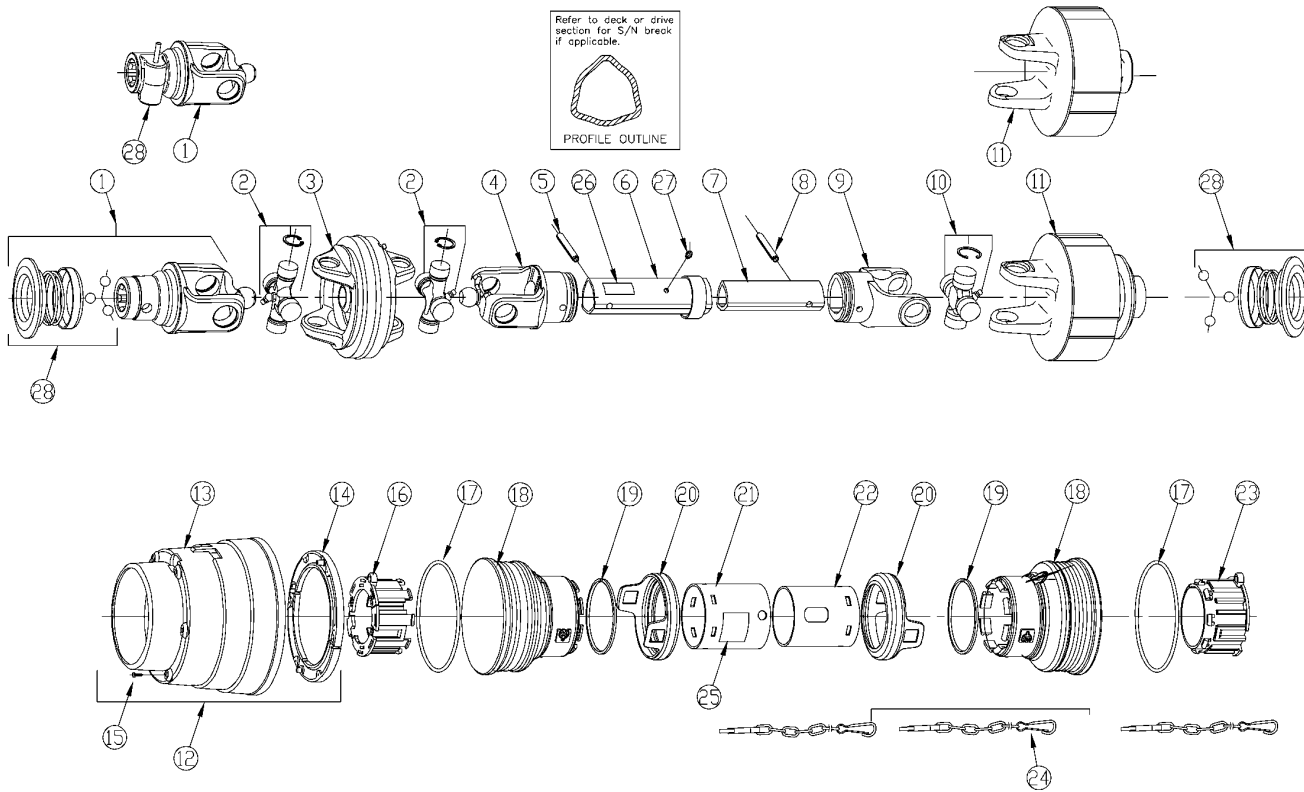

Driveline CV W/ Clutch (826-370C) Eurocardan**Applies to AFM4216**

Ref	Part No.	Part Description	Comments	Revision
	dwg22023	Drawing Image Number		
	826-370C	PTO CV CAT.4 W/CLUTCH		
1.	1006865	EC PULL COLLAR YOKE 1.38-6	Pull collar yoke	
1.	1006803	RPBY 1006865	Push-pin yoke	
2.	1006830	EC GO6 CROSS ASSEMBLY		
3.	1006831	EC HOMOKINETIC JOINT		
4.	1006827	EC OUTER TUBE HOMOKINETIC YOKE		
5.	6331080	EC 10X80-DIN-1481 O/TUBE R/PIN		
6.	1548900	EC OUTER TUBE		
7.	1546096	EC INNER TUBE 960MM		
8.	6331070	EC 10X70 ROLL PIN		
9.	1706029	EC INNER TUBE YOKE		
10.	1006020	EC CROSS ASSEMBLY		
11.	1466607	EC CLUTCH BD4/6 1600Nm	EC Clutch w/pull collar	
11.	1466305	RPBY 1466607	EC Clutch w/clamp yoke (BC4 1600Nm)	
12.	9190601	EC WIDE ANGLE PROTECTION		
13.	1886802	EC SOFT CONE		
14.	1786801	EC BEARING SOFT CONE		
15.	6280313	EC SELF THREADING SCREW		
16.	1786710	EC TUBE BEARING (OUTER TUBE)		
17.	1215733	EC STIFFENING RING		
18.	1885702	EC SHORT CONE		
19.	1215735	EC STOP RING		
20.	1885709	EC SAFETY SLEEVE		
21.	1876902	EC OUTER TUBE SHIELD		
22.	1877902	EC INNER TUBE SHIELD		
23.	1786711	EC TUBE BEARING (INNER TUBE)		
24.	044321	DRIVELINE SHIELD SAFETY CHAIN		
25.	818-552C	DECAL DANGER PTO DRIVELINE		
26.	818-540C	DECAL DANGER GUARD MISS PTO		
27.	6560006	EC GREASE ZERK M6X1 STRAIGHT		
28.	1004225	EC PULL COLLAR KIT		
28.	1581036	EC PUSH-PIN KIT CV YOKES 1 3/8		

Driveline Slip Clutch (053314) Walterscheid

Applies to AFM4216

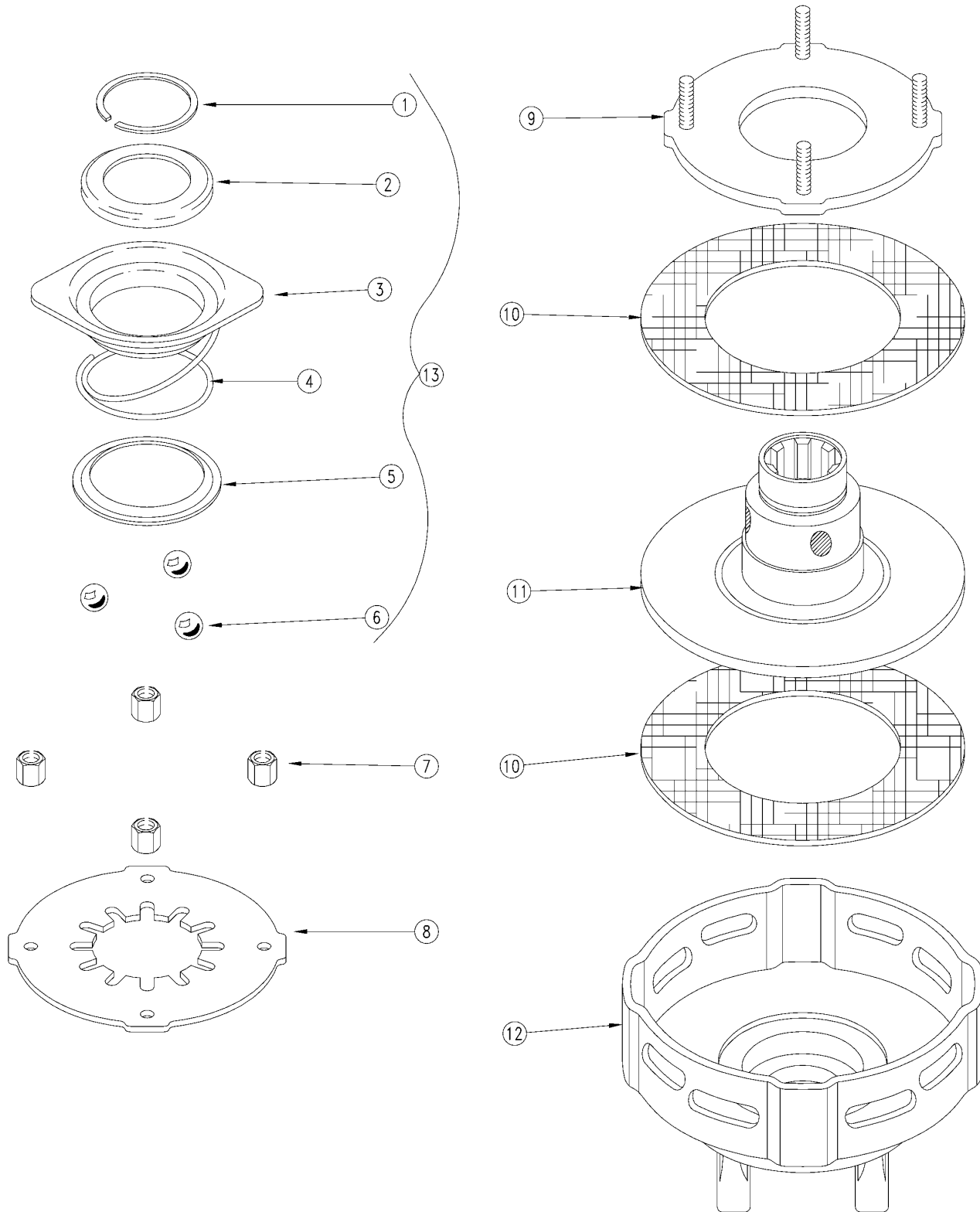

10600

Driveline Slip Clutch (053314) Walterscheid**Applies to AFM4216**

Ref	Part No.	Part Description	Comments	Revision
	dwg10600	Drawing Image Number		
	053314	WS FRICTION CLUTCH		
1.	304149	WS SNAP RING		
2.	338531	WS FLANGED RING		
3.	045790	WS LOCK COLLAR		
4.	045793	WS COMPRESSION SPRNG		
5.	047825	WS BACK UP RING		
6.	020692	WS BALL		
7.	381957	WS HEX NUT M8		
8.	043489	WS BELLEVILLE SPRING	To increase NM to 650 use 2 ea 043487	
9.	381495	WS THRUST PLATE		
10.	168556	WS FRICTION DISK		
11.	051551	WS HUB 1 3/8-6 SPL		
12.	041180	WS CLUTCH HOUSING		
13.	341953	WS Q.D. FLG. KIT		

Driveline Slip Clutch (1466607) Eurocardan

Applies to AFM4216

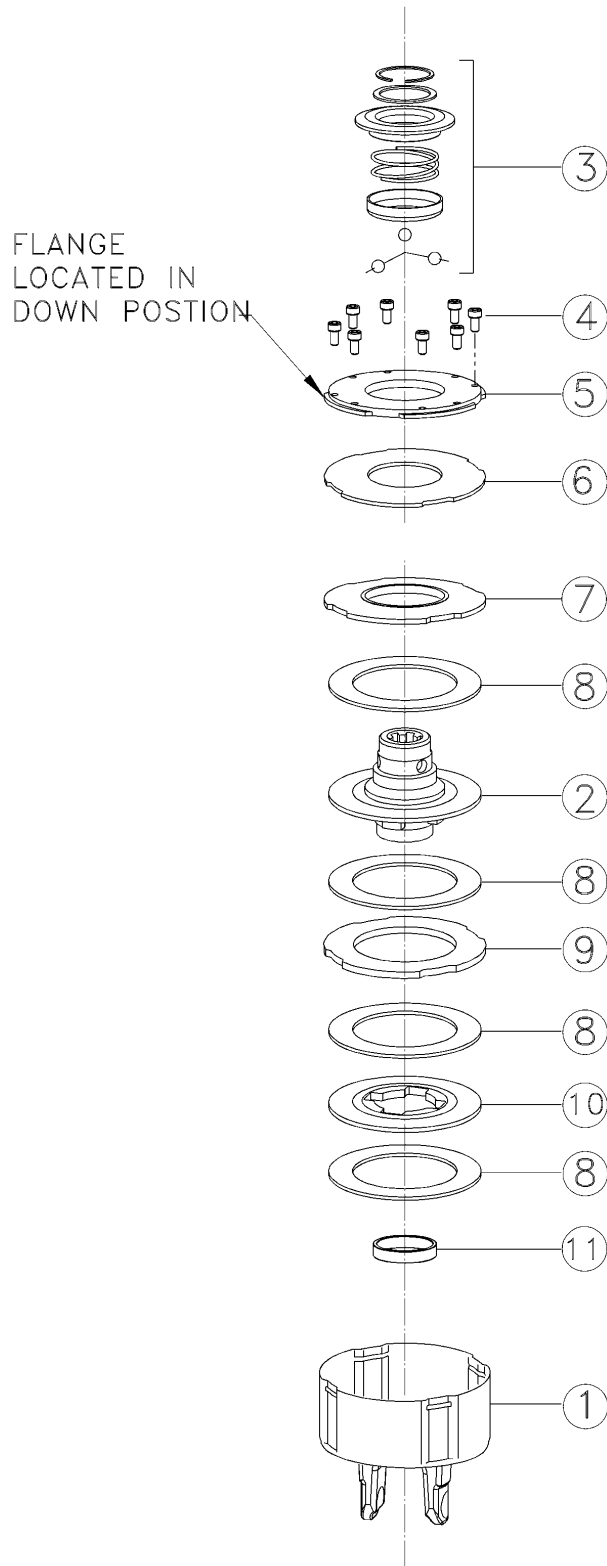

23890

Driveline Slip Clutch (1466607) Eurocardan

Applies to AFM4216

Ref	Part No.	Part Description	Comments	Revision
	dwg23890	Drawing Image Number		
	1466607	EC CLUTCH BD4/6 1600Nm		
1.	1466001	EC OUTER BODY FOR BD4/6		
2.	1706085	EC HUB WITH FLANGE 1.38-6		
3.	1004225	EC PULL COLLAR KIT		
4.	6040816	EC SCREW M8 X 16		
5.	1134012	EC CLOSURE FLANGE		
6.	1216907	EC SPRING KIT (V1600Nm)		
7.	1134011	EC PRESSURE FLANGE		
8.	1806010	EC FRICTION DISC		
9.	1136008	EC INT. FLANGE		
10.	1136010	EC HUB DISC		
11.	1705009	EC CLUTCH BUSHING		

Belt Drive Center and Right Hand Deck

Applies to AFM4216

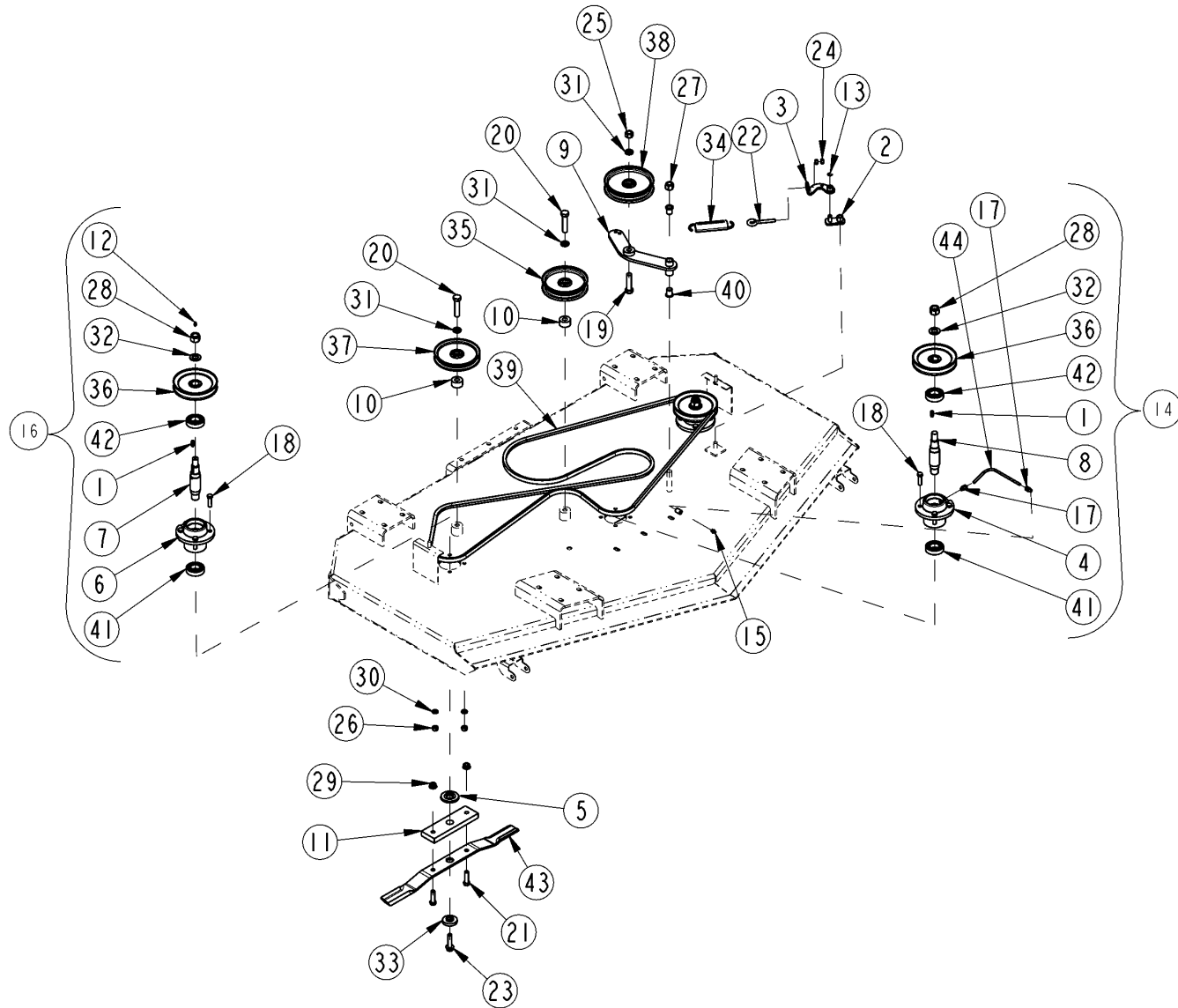

25932

Belt Drive Center and Right Hand Deck**Applies to AFM4216**

Ref	Part No.	Part Description	Comments	Revision
	dwg25932	Drawing Image Number		
1.	172-242D	1/4 SQ. KEY X 7/8 LG		
2.	310-094H	OVER-CENTER LATCH-90		
3.	310-095H	CW SPRING EYE-BOLT BRACKET		
4.	310-224D	BLADE HUB - MACH		
5.	310-227D	BLADE WASHER-90		
6.	310-457D	BLADE HUB MACHINED TOP GREASE		
7.	310-631D	BLADE SPINDLE SHAFT CCW TG		
8.	310-636D	BLADE SPINDLE SHAFT CCW		
9.	315-199H	CCW BELT TAKE-UP HANDLE		
10.	315-563D	IDLER PULLEY SPACER-SHORT		
11.	315-751D	4016 L.H. THREAD BLADE BAR		
12.	800-001C	GREASE ZERK STRAIGHT 1/4-28		
13.	800-099C	SNAP RING EXT 7/16		
14.	315-381S	CCW SPIN. ASSY 6" COM. UNIT		
15.	800-130C	GREASE ZERK STRAIGHT 1/8-27NPT		
16.	315-613S	CCW TG SPNDL HUB ASSY 6 PULLEY		
17.	800-372C	FTG TUBE, PUSH CONNECT 1/8NPT		
18.	802-229C	HHCS 7/16-20X1 1/2 GR8		
19.	802-239C	HHCS 5/8-18X2 1/2 GR5		
20.	802-281C	HHCS 5/8-11X2 3/4 GR5		
21.	802-329C	HHCS 1/2-20X1 3/4 GR5		
22.	802-567C	SP EYE 3/8-16X 3 7/8		
23.	802-696C	HFS 1/2-20X2 LH GR8		
24.	803-014C	NUT HEX 3/8-16 PLT		
25.	803-022C	NUT HEX 5/8-18 PLT		
26.	803-115C	NUT HEX 7/16-20 PLT		
27.	803-119C	NUT LOCK 5/8-18 NYLOK COLLAR P		
28.	803-228C	NUT HEX 3/4-16LH NYLOC COLLAR		
29.	803-308C	NUT HEX FLG/LK 1/2-20 PLT.GR.G		
30.	804-014C	WASHER LOCK 7/16 PLT		
31.	804-022C	WASHER LOCK SPRING 5/8 PLT		
32.	804-093C	WASHER FLAT 3/4 HARD ASTM F436		
33.	804-110C	WASHER BLADE 2ODX.56THKX.51ID		
34.	807-068C	SPRING EXT BELT HANDLE		
35.	808-073C	FLAT IDLE PULLEY 6 1/4 O.D.		
36.	808-127C	B-GROOVE DRIVE PULLEY 6 O.D.		
37.	808-128C	B-GROOVE IDLER PULLEY 6.25 OD		
38.	808-129C	FLAT IDLER 6" PULLEY (6 3/4 OD		
39.	816-141C	V-BELT B173 175.9 E.L. KEVLAR		
40.	817-028C	DOUBLE DISK ARM PIVOT BUSHINGS		
41.	822-006C	BRG BALL 30IDX62OD 206		
42.	822-161C	BRG 1.18IDX2.44OD 6206 W/SHLD		
43.	890-366C	MWR BLD 5/16 X 25 SD LL CCW	Standard Low Lift Blades 3 per Deck	
43.	890-367C	MWR BLD 1/4 X 25 SD HL CCW	Optional High Lift Blades 3 per Deck	
43.	890-319C	MWR BLD 1/4 X 25SD ML CCW	Optional Medium Lift Blades 3 per Deck	
43.	890-699C	MWR BLD MULCH 1/4X25SD CCW	Optional Mulch Blades 3 per Deck	
44.	990-109R	TUBE NYLON 1/4OD X 062WL		

Belt Drive Left Hand Deck

Applies to AFM4216

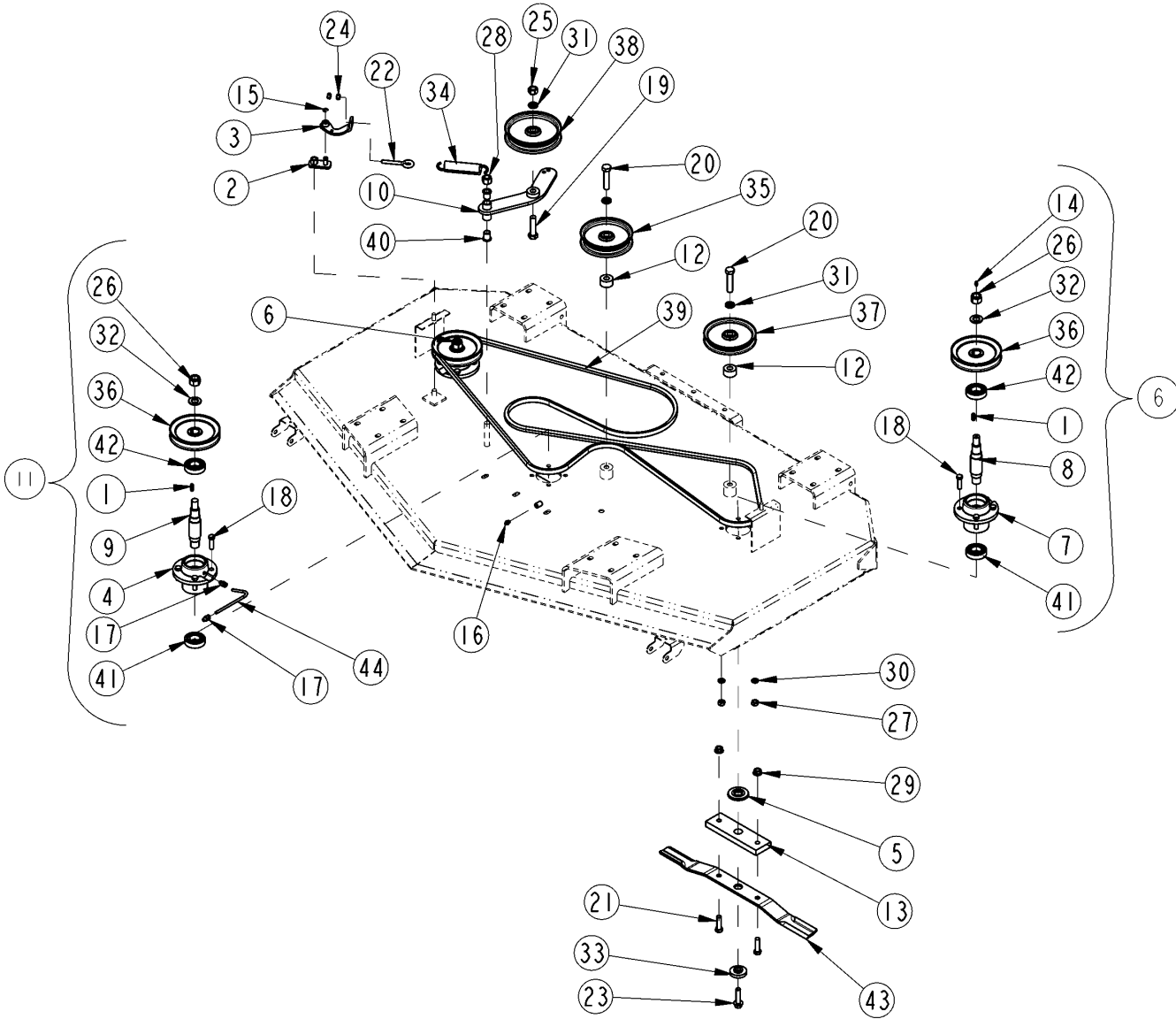

Belt Drive Left Hand Deck**Applies to AFM4216**

Ref	Part No.	Part Description	Comments	Revision
	dwg25933	Drawing Image Number		
1.	172-242D	1/4 SQ. KEY X 7/8 LG		
2.	310-094H	OVER-CENTER LATCH-90		
3.	310-095H	CW SPRING EYE-BOLT BRACKET		
4.	310-224D	BLADE HUB - MACH		
5.	310-227D	BLADE WASHER-90		
6.	310-261S	CW TG SPINDLE HUB ASSY 6" PULL		
7.	310-457D	BLADE HUB MACHINED TOP GREASE		
8.	310-630D	BLADE SPINDLE SHAFT CW TG		
9.	310-637D	BLADE SPINDLE SHAFT CW		
10.	315-103H	CW BELT TAKE-UP HANDLE		
11.	315-380S	CW SPIN. ASSY 6" COM. UNIT		
12.	315-563D	IDLER PULLEY SPACER-SHORT		
13.	315-752D	4016 R.H. THREAD BLADE BAR		
14.	800-001C	GREASE ZERK STRAIGHT 1/4-28		
15.	800-099C	SNAP RING EXT 7/16		
16.	800-130C	GREASE ZERK STRAIGHT 1/8-27NPT		
17.	800-372C	FTG TUBE, PUSH CONNECT 1/8NPT		
18.	802-229C	HHCS 7/16-20X1 1/2 GR8		
19.	802-239C	HHCS 5/8-18X2 1/2 GR5		
20.	802-281C	HHCS 5/8-11X2 3/4 GR5		
21.	802-329C	HHCS 1/2-20X1 3/4 GR5		
22.	802-567C	SP EYE 3/8-16X 3 7/8		
23.	802-695C	HFS 1/2-20X2 GR8		
24.	803-014C	NUT HEX 3/8-16 PLT		
25.	803-022C	NUT HEX 5/8-18 PLT		
26.	803-114C	NUT LOCK 3/4-16 NYLOC COLLAR		
27.	803-115C	NUT HEX 7/16-20 PLT		
28.	803-119C	NUT LOCK 5/8-18 NYLOK COLLAR P		
29.	803-308C	NUT HEX FLG/LK 1/2-20 PLT.GR.G		
30.	804-014C	WASHER LOCK 7/16 PLT		
31.	804-022C	WASHER LOCK SPRING 5/8 PLT		
32.	804-093C	WASHER FLAT 3/4 HARD ASTM436		
33.	804-110C	WASHER BLADE 2ODX.56THKX.51ID		
34.	807-068C	SPRING EXT BELT HANDLE		
35.	808-073C	FLAT IDLE PULLEY 6 1/4 O.D.		
36.	808-127C	B-GROOVE DRIVE PULLEY 6 O.D.		
37.	808-128C	B-GROOVE DRIVE PULLEY 6 O.D.		
38.	808-129C	FLAT IDLER 6" PULLEY (6 3/4 OD		
39.	816-141C	V-BELT B173 175.9 E.L. KEVLAR		
40.	817-028C	DOUBLE DISK ARM PIVOT BUSHINGS		
41.	822-006C	BRG BALL 30IDX62OD 206		
42.	822-161C	BRG 1.18IDX2.44OD 6206 W/SHLD		
43.	890-200C	MWR BLD 5/16 X 25SD LL CW	Standard Low Lift Blades 3 per Deck	
43.	890-172C	MWR BLD 1/4 X 25SD HL CW	Optional High Lift Blades 3 per Deck	
43.	890-318C	MWR BLD 1/4 X 25SD ML CW	Optional Medium Lift Blades 3 per Deck	
43.	890-698C	MWR BLD MULCH 1/4X25SD CW	Optional Mulch Blades 3 per Deck	
44.	990-109R	TUBE NYLON 1/4OD X 062WL		

Channel Center Deck

Applies to AFM4216

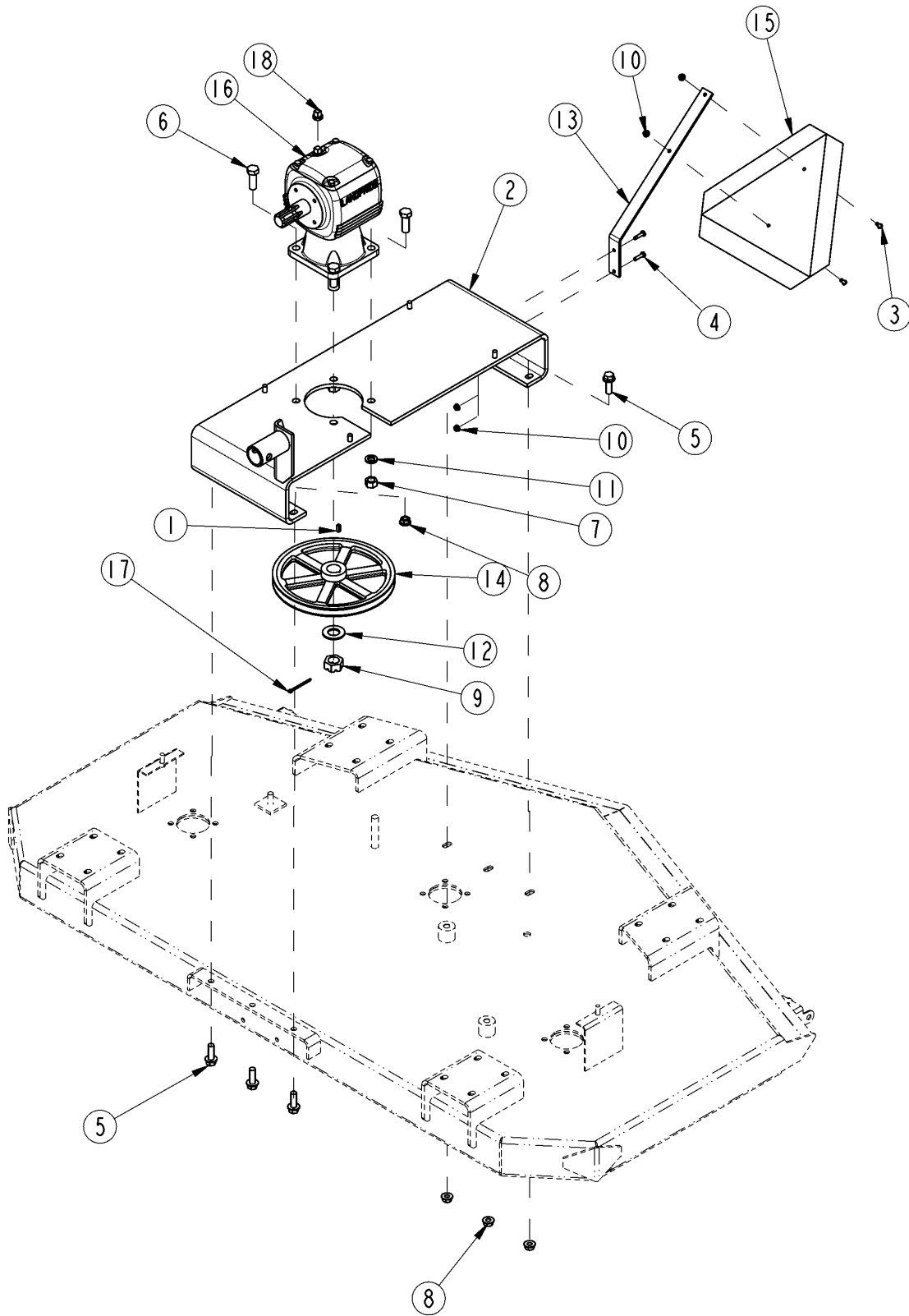

25934

Channel Center Deck**Applies to AFM4216**

Ref	Part No.	Part Description	Comments	Revision
	dwg12345	Drawing Image Number		
1.	310-331D	KEY 1/4 X 11/16 LONG		
2.	315-697H	16' CENTER GEAR BOX CHANNEL		
2.	315-697H81	16' CENTER GEAR BOX CHANNEL GREEN		
2.	315-697H82	16' CENTER GB CHANNEL ORNG		
2.	315-697H83	16' CENTER GB CHANNEL RED		
2.	315-697H84	16' CENTER GB CHANNEL BLUE		
3.	801-018C	SCREW RD HD 1/4-20 X 5/8		
4.	802-005C	HHCS 1/4-20X1 GR5		
5.	802-203C	HFSS 1/2-13X1 1/2 GR5		
6.	802-246C	HHCS 5/8-18X1 3/4 GR5		
7.	803-022C	NUT HEX 5/8-18 PLT		
8.	803-037C	NUT HEX WHIZ 1/2-13 PLT		
9.	803-095C	NUT HEX SLOTTED 1-14		
10.	803-293C	NUT HEX FLG TL 1/4-20 ZNYCR		
11.	804-022C	WASHER LOCK SPRING 5/8 PLT		
12.	804-029C	WASHER FLAT 1 SAE		
13.	807-176C	SMV MOUNT BAR SPRING STEEL		
14.	808-335C	B-GROOVE PULLEY 11" CAST-IRON		
15.	818-055C	DECAL SLOW MOVING-GALV. BACKED		
16.	826-327C	GBOX MOWER 50 HP 1:2.8 CCW		
16.	826-327C81	GB MOWER 50 HP 1:2.8 CCW GREEN		
16.	826-327C82	GB MWR 50 HP 1:2.8 CCW ORANGE		
16.	826-327C83	GB MOWER 50 HP 1:2.8 CCW RED		
16.	826-327C84	GB MOWER 50 HP 1:2.8 CCW BLUE		
17.	826-487C	COMER 8.4.7.00516 COTTER		
18.	826-488C	COMER U0.195.7101.00 OIL PLUG		

Channel Left Hand Deck

Applies to AFM4216

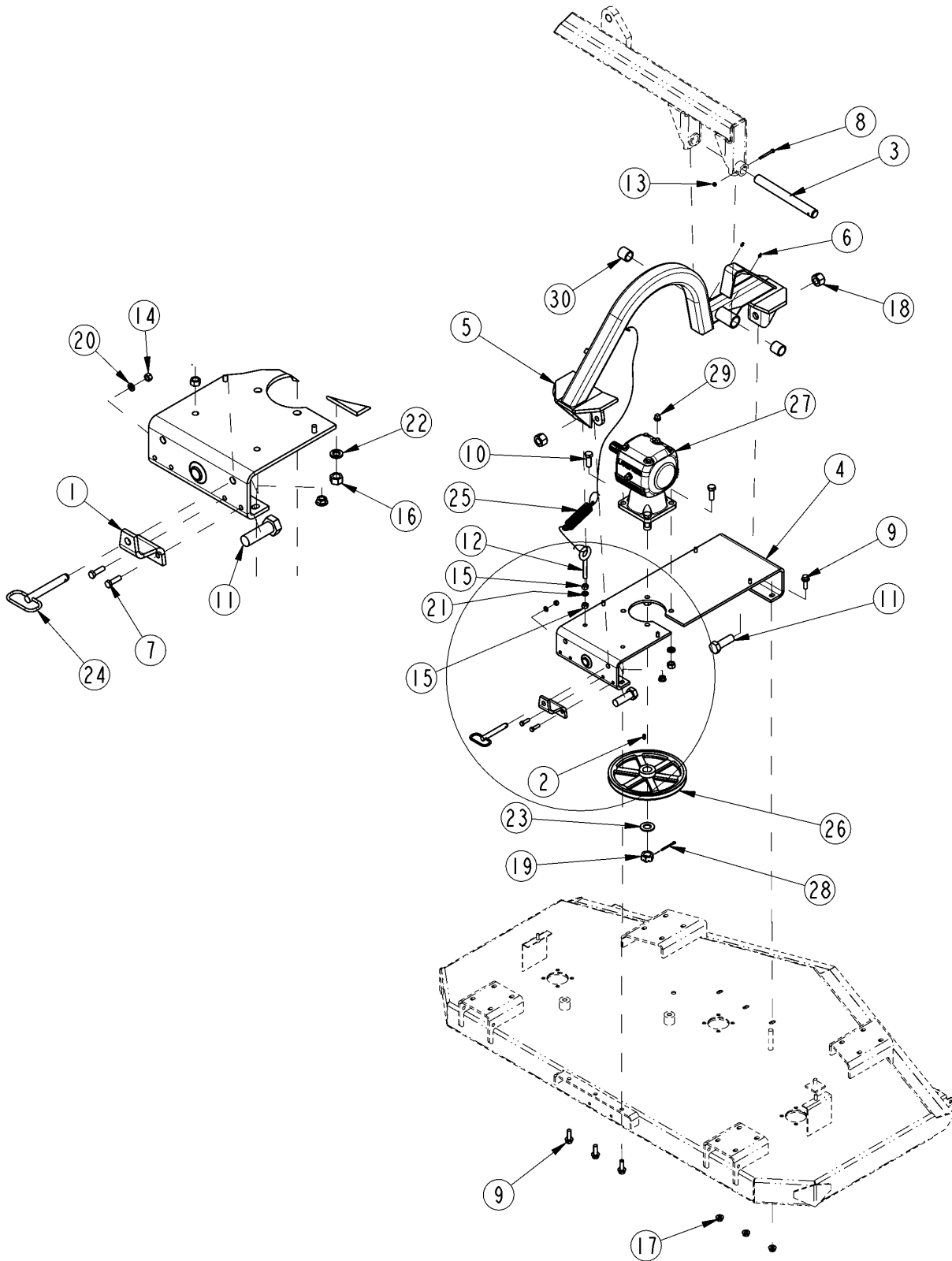

25935

Channel Left Hand Deck**Applies to AFM4216**

Ref	Part No.	Part Description	Comments	Revision
	dwg25935	Drawing Image Number		
1.	308-049D	GW LINK MOUNT BRACKET		
1.	308-049D81	GW LINK MOUNT BRACKET GREEN		
1.	308-049D82	GW LINK MOUNT BRACKET ORANGE		
1.	308-049D83	GW LINK MOUNT BRACKET RED		
1.	308-049D84	GW LINK MOUNT BRACKET BLUE		
2.	310-331D	KEY 1/4 X 11/16 LONG		
3.	315-566D	40200 FLEX ARM PIVOT PIN		
4.	315-696H	16' WING GEAR BOX CHANNEL		
4.	315-696H81	16' WING GB CHANNEL GREEN		
4.	315-696H82	16' WING GB CHANNEL ORNG		
4.	315-696H83	16' WING GB CHANNEL RED		
4.	315-696H84	16' WING GB CHANNEL BLUE		
5.	315-698H	16' FLEX ARM		
6.	800-080C	GREASE ZERK 1/4-28 THD FORMING		
7.	802-079C	HHCS 3/8-16X1 1/4 GR5		
8.	802-097C	HHCS 1/4-20X2 1/2 GR5		
9.	802-203C	HFSS 1/2-13X1 1/2 GR5		
10.	802-246C	HHCS 5/8-18X1 3/4 GR5		
11.	802-345C	HHCS 1-8X3 GR8		
12.	802-408C	SP EYE 1/2-13X3 FTHD		
13.	803-007C	NUT LOCK 1/4-20 PLT		
14.	803-014C	NUT HEX 3/8-16 PLT		
15.	803-020C	NUT HEX 1/2-13 PLT		
16.	803-022C	NUT HEX 5/8-18 PLT		
17.	803-037C	NUT HEX WHIZ 1/2-13 PLT		
18.	803-038C	NUT HEX 1-8 NYLON INSERT PLT		
19.	803-095C	NUT HEX SLOTTED 1-14		
20.	804-013C	WASHER LOCK SPRING 3/8 PLT		
21.	804-015C	WASHER LOCK SPRING 1/2 PLT		
22.	804-022C	WASHER LOCK SPRING 5/8 PLT		
23.	804-029C	WASHER FLAT 1 SAE		
24.	805-175C	PIN DETENT 5/8 X 3 3/4 USE-LG		
25.	807-050C	SPRING EXT 1 13/32 X 6 EXT		
26.	808-335C	B-GROOVE PULLEY 11" CAST-IRON		
27.	826-326C	GBOX MOWER 50 HP 1:2.8 CW		
27.	826-326C81	GB MOWER 50 HP 1:2.8 CW GREEN		
27.	826-326C82	GB MOWER 50 HP 1:2.8 CW ORANGE		
27.	826-326C83	GB MOWER 50 HP 1:2.8 CW RED		
27.	826-326C84	GB MOWER 50 HP 1:2.8 CW BLUE		
28.	826-487C	COMER 8.4.7.00516 COTTER		
29.	826-488C	COMER U0.195.7101.00 OIL PLUG		
30.	890-122C	BUSHING 1 1/2 X 1 1/4 X 1 1/2		

Channel Right Hand Deck

Applies to AFM4216

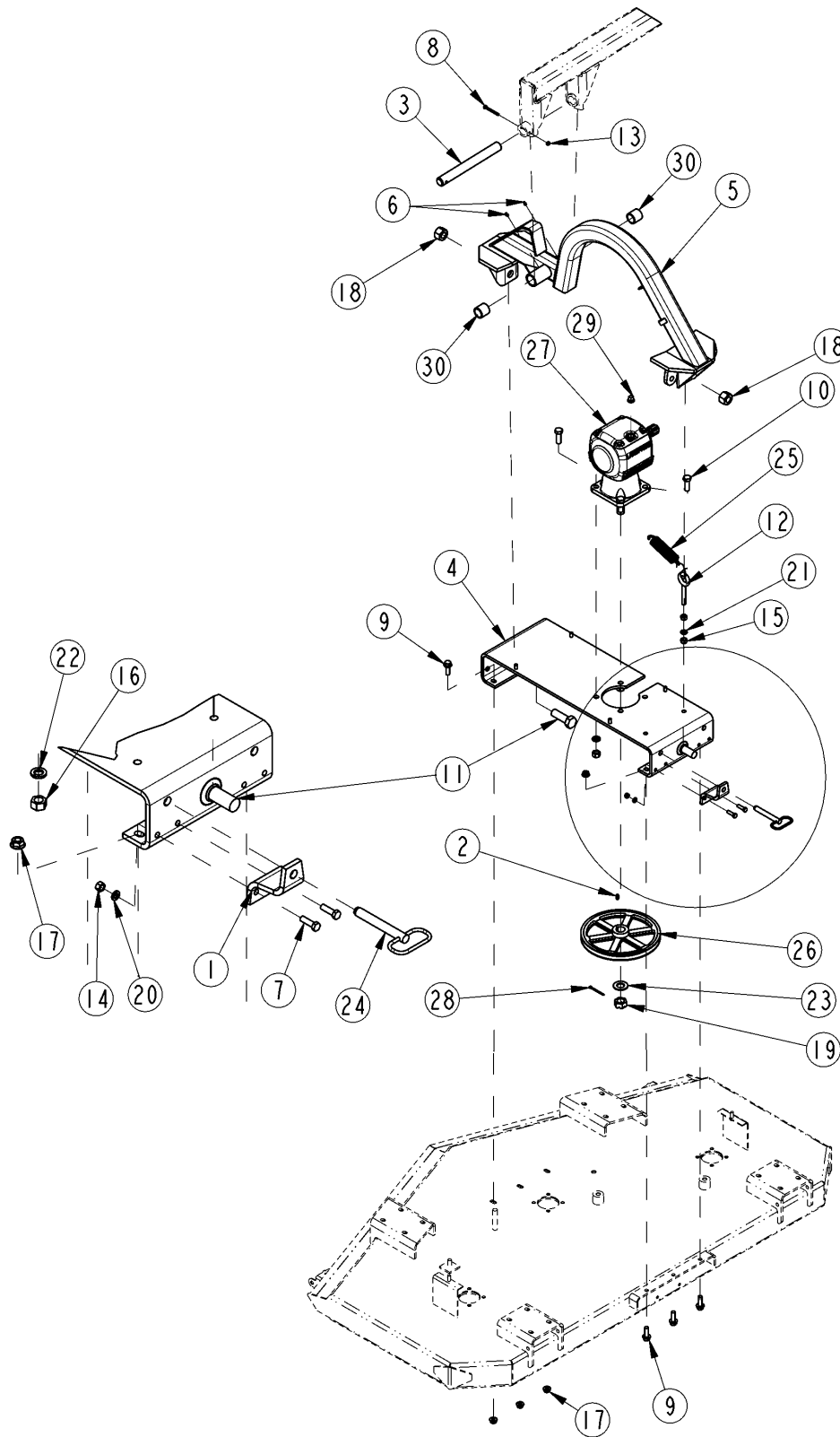

25936

Channel Right Hand Deck**Applies to AFM4216**

Ref	Part No.	Part Description	Comments	Revision
	dwg25936	Drawing Image Number		
1.	308-049D	GW LINK MOUNT BRACKET		
1.	308-049D81	GW LINK MOUNT BRACKET GREEN		
1.	308-049D82	GW LINK MOUNT BRACKET ORANGE		
1.	308-049D83	GW LINK MOUNT BRACKET RED		
1.	308-049D84	GW LINK MOUNT BRACKET BLUE		
2.	310-331D	KEY 1/4 X 11/16 LONG		
3.	315-566D	40200 FLEX ARM PIVOT PIN		
4.	315-696H	16' WING GEAR BOX CHANNEL		
4.	315-696H81	16' WING GB CHANNEL GREEN		
4.	315-696H82	16' WING GB CHANNEL ORNG		
4.	315-696H83	16' WING GB CHANNEL RED		
4.	315-696H84	16' WING GB CHANNEL BLUE		
5.	315-698H	16' FLEX ARM		
6.	800-080C	GREASE ZERK 1/4-28 THD FORMING		
7.	802-079C	HHCS 3/8-16X1 1/4 GR5		
8.	802-097C	HHCS 1/4-20X2 1/2 GR5		
9.	802-203C	HFSS 1/2-13X1 1/2 GR5		
10.	802-246C	HHCS 5/8-18X1 3/4 GR5		
11.	802-345C	HHCS 1-8X3 GR8		
12.	802-408C	SP EYE 1/2-13X3 FTHD		
13.	803-007C	NUT LOCK 1/4-20 PLT		
14.	803-014C	NUT HEX 3/8-16 PLT		
15.	803-020C	NUT HEX 1/2-13 PLT		
16.	803-022C	NUT HEX 5/8-18 PLT		
17.	803-037C	NUT HEX WHIZ 1/2-13 PLT		
18.	803-038C	NUT HEX 1-8 NYLON INSERT PLT		
19.	803-095C	NUT HEX SLOTTED 1-14		
20.	804-013C	WASHER LOCK SPRING 3/8 PLT		
21.	804-015C	WASHER LOCK SPRING 1/2 PLT		
22.	804-022C	WASHER LOCK SPRING 5/8 PLT		
23.	804-029C	WASHER FLAT 1 SAE		
24.	805-175C	PIN DETENT 5/8 X 3 3/4 USE-LG		
25.	807-050C	SPRING EXT 1 13/32 X 6 EXT		
26.	808-335C	B-GROOVE PULLEY 11" CAST-IRON		
27.	826-327C	GBOX MOWER 50 HP 1:2.8 CCW		
27.	826-327C81	GB MOWER 50 HP 1:2.8 CCW GREEN		
27.	826-327C82	GB MWR 50 HP 1:2.8 CCW ORANGE		
27.	826-327C83	GB MOWER 50 HP 1:2.8 CCW RED		
27.	826-327C84	GB MOWER 50 HP 1:2.8 CCW BLUE		
28.	826-487C	COMER 8.4.7.00516 COTTER		
29.	826-488C	COMER U0.195.7101.00 OIL PLUG		
30.	890-122C	BUSHING 1 1/2 X 1 1/4 X 1 1/2		

Deck and Roller

Applies to AFM4216

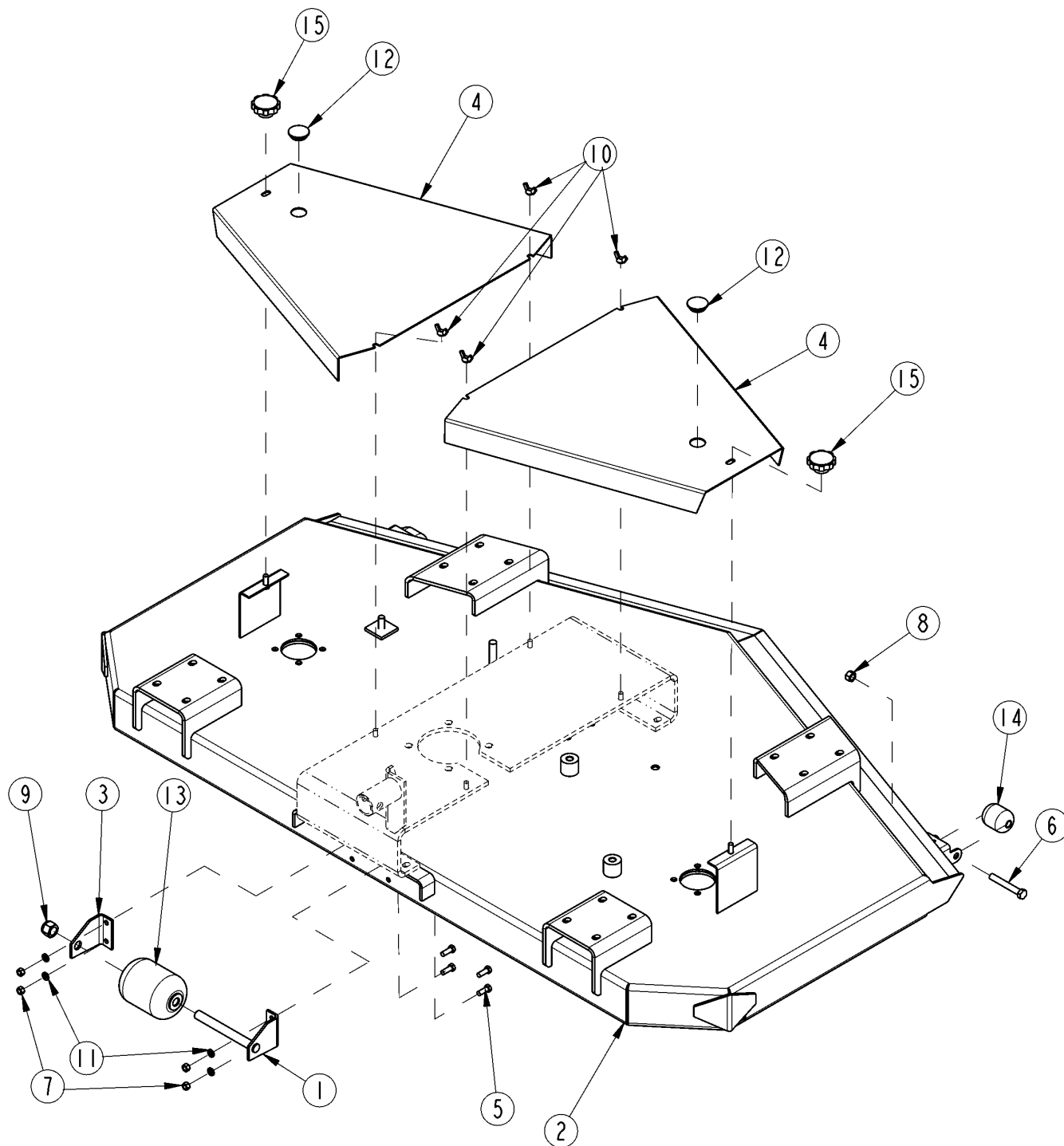

25937

Deck and Roller**Applies to AFM4216**

Ref	Part No.	Part Description	Comments	Revision
	dwg25937	Drawing Image Number		
1.	315-676H	FRONT ROLLER BRKT		
2.	315-689H	AFM 16' DECK RH/CEN		
2.	315-689H81	AFM 16' DECK RH/CEN GREEN		
2.	315-689H82	AFM 16' DECK RH/CEN ORNG		
2.	315-689H83	AFM 16' DECK RH/CEN RED		
2.	315-689H84	AFM 16' DECK RH/CEN BLUE		
2.	315-688H	AFM 16' DECK LH		
2.	315-688H81	AFM 16' DECK LH GREEN		
2.	315-688H82	AFM 16' DECK LH ORNG		
2.	315-688H83	AFM 16' DECK LH RED		
2.	315-688H84	AFM 16' DECK LH BLUE		
3.	315-963D	FRONT ROLLER MOUNT - RH		
4.	315-982D	16' BELT GUARD		
5.	802-017C	HHCS 3/8-16X1 GR5		
6.	802-041C	HHCS 1/2-13X3 1/2 GR5		
7.	803-014C	NUT HEX 3/8-16 PLT		
8.	803-019C	NUT LOCK 1/2-13 PLT		
9.	803-114C	NUT LOCK 3/4-16 NYLOC COLLAR		
10.	803-231C	NUT WING 3/8-16 PLT		
11.	804-013C	WASHER LOCK SPRING 3/8 PLT		
12.	816-298C	RUBBER PLUG 1 3/8 W/CROSS SLIT		
13.	817-082C	4 X 5 1/2 FRONT ROLLER		
14.	817-195C	ROLLER ANTI-SCALP 2 OD		
15.	817-259C	KNOB 3/8-16 FEMALE THD 2 3/8OD		

Gauge Wheel (15" Dia) Center Deck

Applies to AFM4216

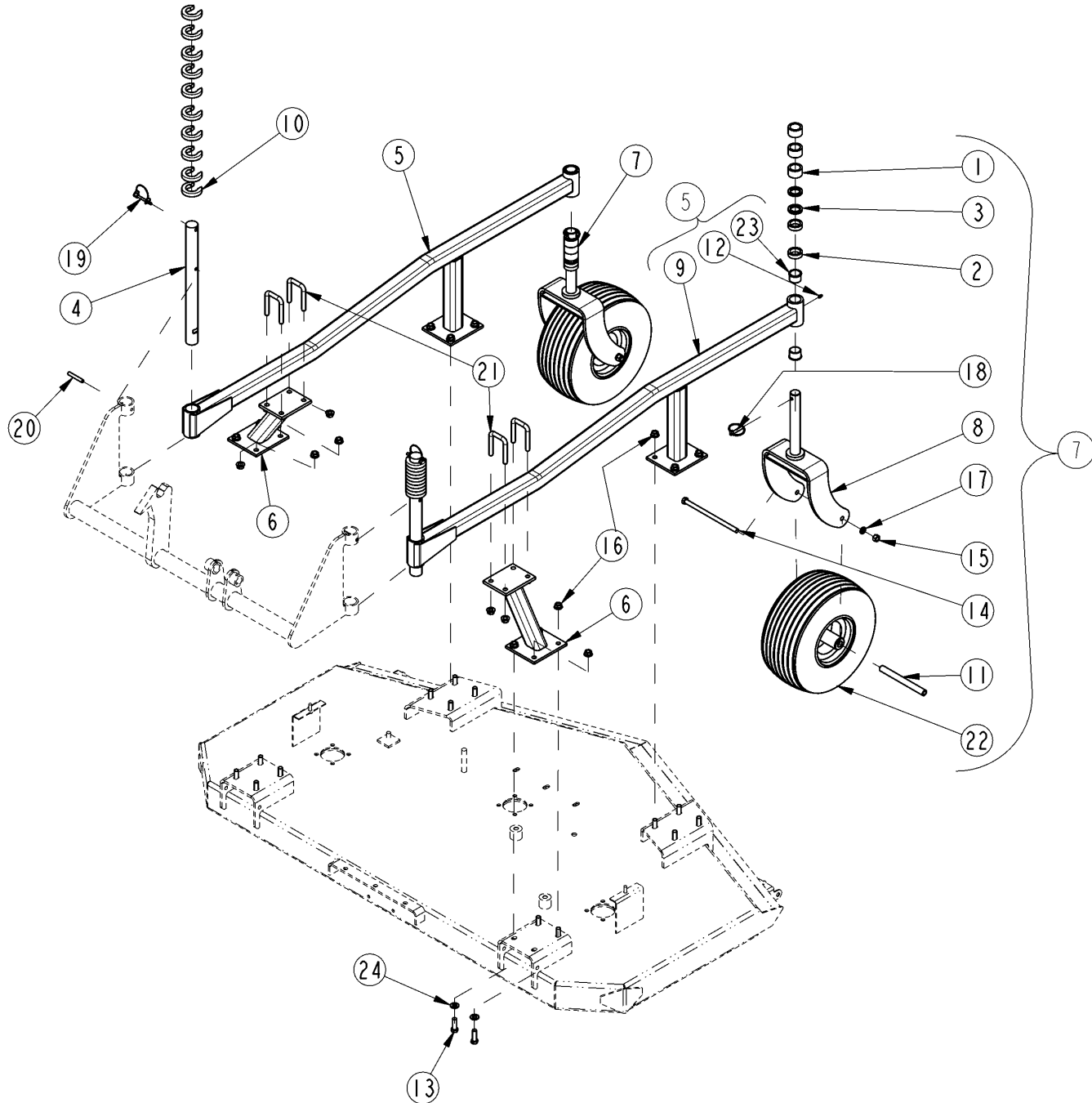

25938

Gauge Wheel (15" Dia) Center Deck**Applies to AFM4216**

Ref	Part No.	Part Description	Comments	Revision
	dwg25938	Drawing Image Number		
1.	310-251D	G.W. SPACER 1		
2.	310-252D	G.W. SPACER 1/2		
3.	310-359D	GW SPACER 1/4		
4.	315-237D	AFM4014/16 CARRIER ROD 1 1/2OD		
5.	315-606S	CNTR DECK CARRIER - 15" W/BUSH		
5.	315-606S81	CNTR DECK CARRIER - 15" W/BUSH GREEN		
5.	315-606S82	CNTR DECK CARRIER - 15" W/BUSH ORANGE		
5.	315-606S83	CNTR DECK CARRIER - 15" W/BUSH RED		
5.	315-606S84	CNTR DECK CARRIER - 15" W/BUSH BLUE		
6.	315-620H	STAND-OFF CENTER DECK CARRIER		
6.	315-620H81	STND-OFF CNTR DCK CARRIER GRN		
6.	315-620H82	STND-OFF CNTR DCK CARRIER ORNG		
6.	315-620H83	STND-OFF CNTR DCK CARRIER RED		
6.	315-620H84	STND-OFF CNTR DCK CARRIER BLUE		
7.	315-707S	CASTER G.W. 15" SHORT		
8.	315-708H	CASTER G.W. YOKE 15" SHORT		
9.	315-717H	CENTER DECK CARRIER - 15"		
9.	315-717H81	CNTR DECK CARRIER - 15" GREEN		
9.	315-717H82	CNTR DECK CARRIER - 15" ORANGE		
9.	315-717H83	CNTR DECK CARRIER - 15" RED		
9.	315-717H84	CNTR DECK CARRIER - 15" BLUE		
10.	315-733D	C SPACER COLLAR 1/2X1 17/32 ID		
11.	357-487D	TUBE,CASTER WHEEL AXLE		
12.	800-001C	GREASE ZERK STRAIGHT 1/4-28		
13.	802-091C	HHCS 1/2-13X1 1/2 GR5		
14.	802-269C	HHCS 1/2-13X9 GR5		
15.	803-020C	NUT HEX 1/2-13 PLT		
16.	803-169C	NUT HEX FLG. LOCK 1/2-13 PLT.		
17.	804-015C	WASHER LOCK SPRING 1/2 PLT		
18.	805-015C	PIN LINCH 5/16 X 1 3/4		
19.	805-065C	PIN WIRE RETAINING 1/4 X 1 3/4		
20.	805-255C	PIN ROLL 3/8 X 2 1/2 PLT		
21.	806-023C	U-BOLT 1/2-13 X 2 1/32 X 3 1/4		
22.	814-357C	TIRE/WHL, 15X6.00-6NHS 4PR RIB		
23.	890-202C	GAUGE WHEEL SFT PIVOT BUSHING		
24.	804-016C	WASHER FLAT 1/2 SAE PLT		

Gauge Wheel (15" Dia.) Left & Right Deck

Applies to AFM4216

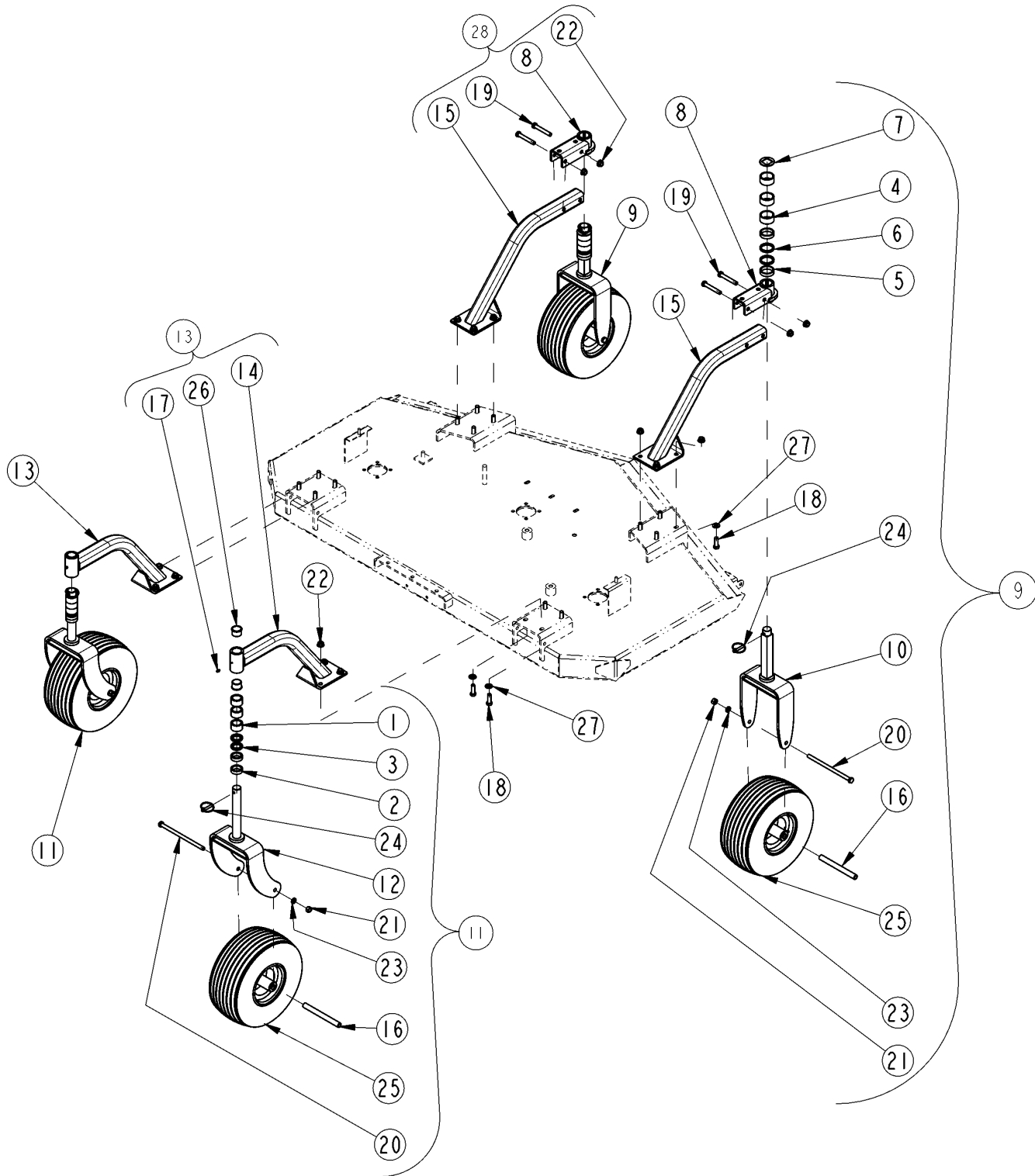

25939

Gauge Wheel (15" Dia.) Left & Right Deck**Applies to AFM4216**

Ref	Part No.	Part Description	Comments	Revision
	dwg25939	Drawing Image Number		
1.	310-251D	G.W. SPACER 1		
2.	310-252D	G.W. SPACER 1/2		
3.	310-359D	GW SPACER 1/4		
4.	315-245D	1 1/4 SQ BAR SPACER 1 LG		
5.	315-246D	1 1/4 SQ BAR SPACER 1/2 LG		
6.	315-247D	1 1/4 SQ BAR SPACER 1/4 LG		
7.	315-248D	1 1/4 SQ BAR TOP CAP		
8.	315-648H	NONCASTER BOLT-ON MOUNT		
8.	315-648H81	MOUNT NONCASTER BOLT-ON GREEN		
8.	315-648H82	MOUNT NONCASTER BOLT-ON ORANGE		
8.	315-648H83	MOUNT NONCASTER BOLT-ON RED		
8.	315-648H84	MOUNT NONCASTER BOLT-ON BLUE		
9.	315-705S	NONCASTER G.W 15" SHORT		
10.	315-706H	NONCASTER G.W. YOKE 15" SHORT		
11.	315-707S	CASTER G.W. 15" SHORT		
12.	315-708H	CASTER G.W. YOKE 15" SHORT		
13.	315-709S	CASTER ARM 14 & 16 AFM 15"		
13.	315-709S81	CASTER ARM 14 & 16 AFM 15" GREEN		
13.	315-709S82	CASTER ARM 14 & 16 AFM 15" ORANGE		
13.	315-709S83	CASTER ARM 14 & 16 AFM 15" RED		
13.	315-709S84	CASTER ARM 14 & 16 AFM 15" BLUE		
14.	315-710H	CASTER ARM 14 & 16 AFM 15"		
14.	315-710H81	CASTER ARM 14&16 AFM GREEN		
14.	315-710H82	CASTER ARM 14&16 AFM ORANGE		
14.	315-710H83	CASTER ARM 14&16 AFM RED		
14.	315-710H84	CASTER ARM 14&16 AFM BLUE		
15.	315-712H	NONCASTER ARM 14 & 16 AFM 15"		
15.	315-712H81	NONCASTER ARM 14&16 AFM GREEN		
15.	315-712H82	NONCASTER ARM 14&16 AFM ORANGE		
15.	315-712H83	NONCASTER ARM 14&16 AFM RED		
15.	315-712H84	NONCASTER ARM 14&16 AFM BLUE		
16.	357-487D	TUBE,CASTER WHEEL AXLE		
17.	800-001C	GREASE ZERK STRAIGHT 1/4-28		
18.	802-091C	HHCS 1/2-13X1 1/2 GR5		
19.	802-099C	HHCS 1/2-13X3 1/4 GR5		
20.	802-269C	HHCS 1/2-13X9 GR5		
21.	803-020C	NUT HEX 1/2-13 PLT		
22.	803-169C	NUT HEX FLG. LOCK 1/2-13 PLT.		
23.	804-015C	WASHER LOCK SPRING 1/2 PLT		
24.	805-015C	PIN LINCH 5/16 X 1 3/4		
25.	814-357C	TIRE/WHL, 15X6.00-6NHS 4PR RIB		
26.	890-202C	GAUGE WHEEL SFT PIVOT BUSHING		
27.	804-016C	WASHER FLAT 1/2 SAE PLT		
28.	315-711S	NONCASTER ARM 14 & 16 AFM 15"		
28.	315-711S81	NONCASTER ARM 14 & 16 AFM 15" GREEN		
28.	315-711S82	NONCASTER ARM 14 & 16 AFM 15" ORANGE		
28.	315-711S83	NONCASTER ARM 14 & 16 AFM 15" RED		
28.	315-711S84	NONCASTER ARM 14 & 16 AFM 15" BLUE		

Gauge Wheel (18" Dia.) Center Deck

Applies to AFM4216

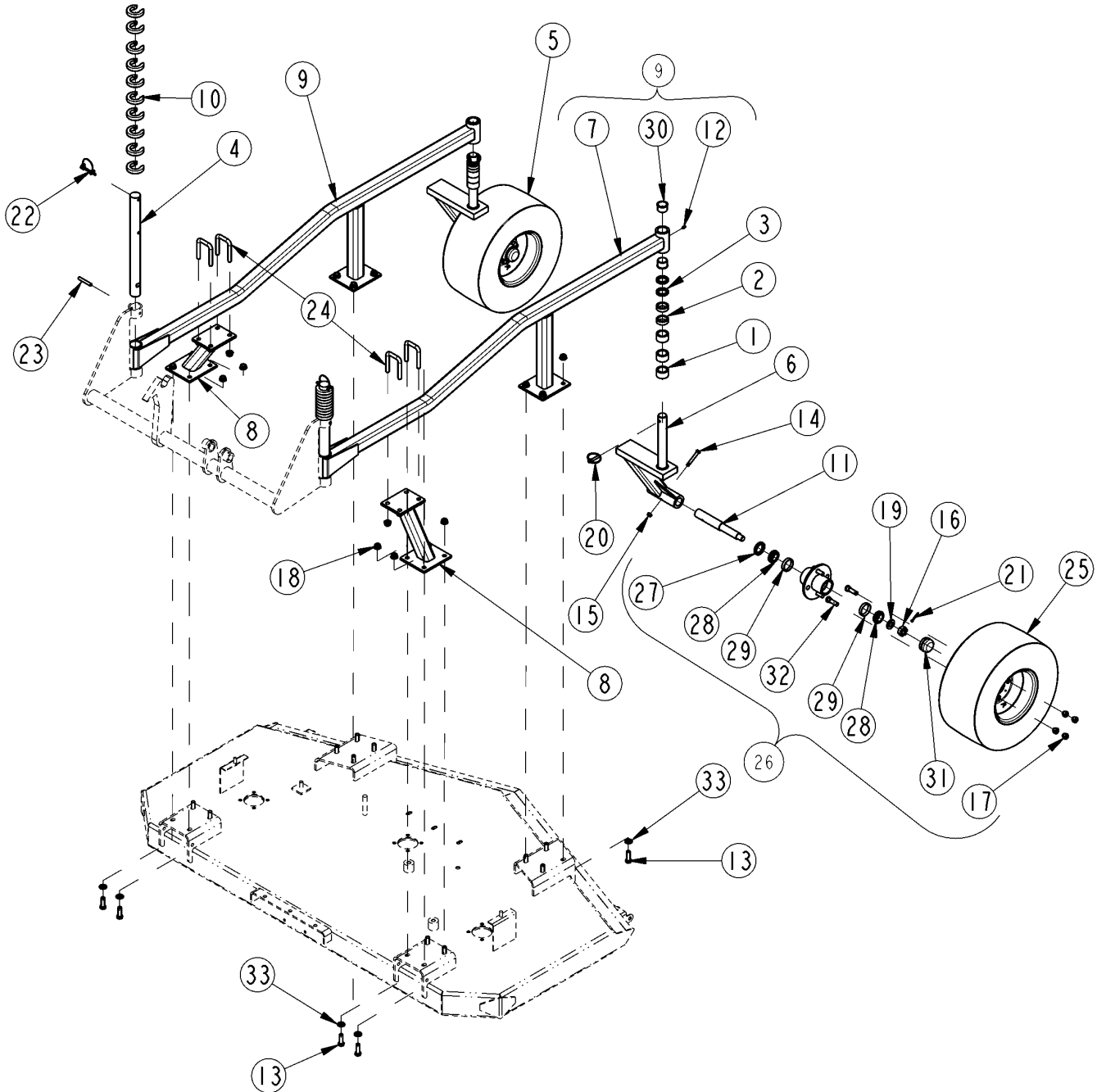

25940

Gauge Wheel (18" Dia.) Center Deck**Applies to AFM4216**

Ref	Part No.	Part Description	Comments	Revision
	dwg25940	Drawing Image Number		
1.	310-251D	G.W. SPACER 1		
2.	310-252D	G.W. SPACER 1/2		
3.	310-359D	GW SPACER 1/4		
4.	315-237D	AFM4014/16 CARRIER ROD 1 1/2OD		
5.	315-343S	CASTER G.W. YOKE,18" TIRE ASSY		
6.	315-384H	WELDMENT CASTERED YOKE		
7.	315-619H	CENTER DECK CARRIER		
7.	315-619H81	CENTER DECK CARRIER GREEN		
7.	315-619H82	CENTER DECK CARRIER ORANGE		
7.	315-619H83	CENTER DECK CARRIER RED		
7.	315-619H84	CENTER DECK CARRIER BLUE		
8.	315-620H	STAND-OFF CENTER DECK CARRIER		
8.	315-620H81	STND-OFF CNTR DCK CARRIER GRN		
8.	315-620H82	STND-OFF CNTR DCK CARRIER ORNG		
8.	315-620H83	STND-OFF CNTR DCK CARRIER RED		
8.	315-620H84	STND-OFF CNTR DCK CARRIER BLUE		
9.	315-670S	CENTER DECK CARRIER W/BUSH		
9.	315-670S81	CENTER DECK CARRIER W/BUSH GREEN		
9.	315-670S82	CENTER DECK CARRIER W/BUSH ORANGE		
9.	315-670S83	CENTER DECK CARRIER W/BUSH RED		
9.	315-670S84	CENTER DECK CARRIER W/BUSH BLUE		
10.	315-733D	C SPACER COLLAR 1/2X1 17/32 ID		
11.	315-768D	SPINDLE 1in		
12.	800-001C	GREASE ZERK STRAIGHT 1/4-28		
13.	802-091C	HHCS 1/2-13X1 1/2 GR5		
14.	802-114C	HHCS 3/8-16X2 1/2 GR5		
15.	803-013C	NUT LOCK 3/8-16 PLT		
16.	803-053C	NUT HEX SLOTTED 3/4-16		
17.	803-159C	NUT LUG 1/2-20X60DEG PLT(.75AF		
18.	803-169C	NUT HEX FLG. LOCK 1/2-13 PLT.		
19.	804-025C	WASHER FLAT 3/4 SAE PLT		
20.	805-015C	PIN LINCH 5/16 X 1 3/4		
21.	805-045C	PIN COTTER 5/32 X 1 1/4 LG		
22.	805-065C	PIN WIRE RETAINING 1/4 X 1 3/4		
23.	805-255C	PIN ROLL 3/8 X 2 1/2 PLT		
24.	806-023C	U-BOLT 1/2-13 X 2 1/32 X 3 1/4		
25.	814-118C	TIRE & WHL ASSY 18X9.50-8 4PLY		
26.	815-104C	HUB 4-BOLT W/ZERK COMPLETE		
27.	816-014C	TINE GAUGE WHEEL HUB SEAL		
28.	822-030C	BRG CONE 1.00ID L44643		
29.	822-080C	BRG CUP 1.98OD L44610		
30.	890-202C	GAUGE WHEEL SFT PIVOT BUSHING		
31.	890-614C	GREASE CAP #1505		
32.	BO-47	NEILSON STUD 1/2-20UNFX1 13/16		
33.	804-016C	WASHER FLAT 1/2 SAE PLT		

Gauge Wheel (18" Dia.) Left & Right Deck

Applies to AFM4216

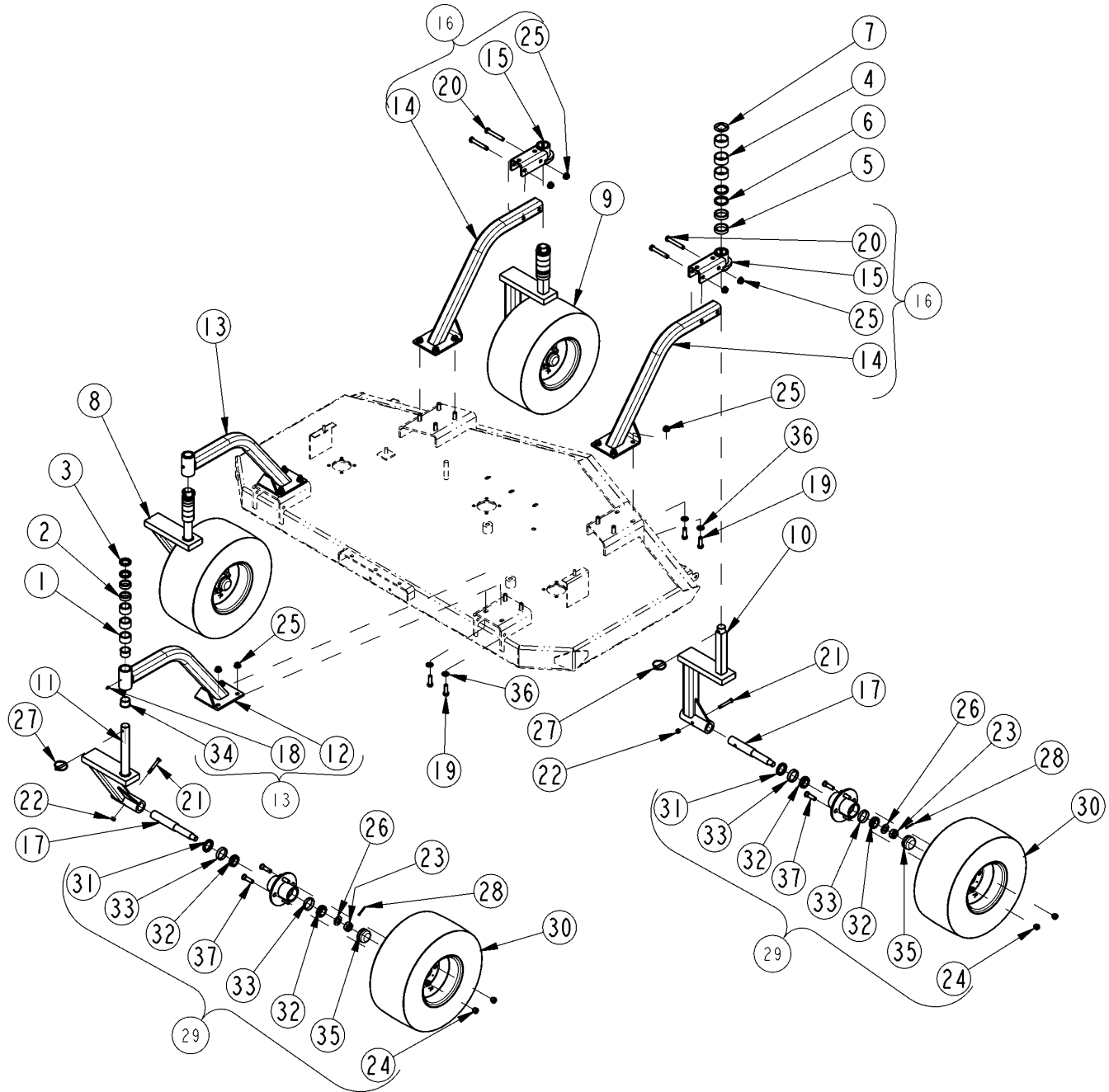

25941

Gauge Wheel (18" Dia.) Left & Right Deck**Applies to AFM4216**

Ref	Part No.	Part Description	Comments	Revision
	dwg25941	Drawing Image Number		
1.	310-251D	G.W. SPACER 1		
2.	310-252D	G.W. SPACER 1/2		
3.	310-359D	GW SPACER 1/4		
4.	315-245D	1 1/4 SQ BAR SPACER 1 LG		
5.	315-246D	1 1/4 SQ BAR SPACER 1/2 LG		
6.	315-247D	1 1/4 SQ BAR SPACER 1/4 LG		
7.	315-248D	1 1/4 SQ BAR TOP CAP		
8.	315-343S	CASTER G.W. YOKE,18" TIRE ASSY		
9.	315-344S	NONCASTER G.W. YOKE,18"TR ASSY		
10.	315-383H	WELDMENT NON-CASTERED YOKE		
11.	315-384H	WELDMENT CASTERED YOKE		
12.	315-615H	CASTER ARM WLDMNT 14&16 AFM		
12.	315-615H81	CASTER ARM 14&16 AFM GREEN		
12.	315-615H82	CASTER ARM 14&16 AFM ORANGE		
12.	315-615H83	CASTER ARM 14&16 AFM RED		
12.	315-615H84	CASTER ARM 14&16 AFM BLUE		
13.	315-616S	CASTER ARM 14 & 16 AFM ASSY		
13.	315-616S81	CASTER ARM 14 & 16 AFM ASSY GREEN		
13.	315-616S82	CASTER ARM 14 & 16 AFM ASSY ORANGE		
13.	315-616S83	CASTER ARM 14 & 16 AFM ASSY RED		
13.	315-616S84	CASTER ARM 14 & 16 AFM ASSY BLUE		
14.	315-618H	NONCASTER ARM AFM 14 & 16		
14.	315-618H81	NONCASTER ARM AFM 16 GREEN		
14.	315-618H82	NONCASTER ARM AFM 16 ORANGE		
14.	315-618H83	NONCASTER ARM AFM 16 RED		
14.	315-618H84	NONCASTER ARM AFM 16 BLUE		
15.	315-648H	NONCASTER BOLT-ON MOUNT		
15.	315-648H81	MOUNT NONCASTER BOLT-ON GREEN		
15.	315-648H82	MOUNT NONCASTER BOLT-ON ORANGE		
15.	315-648H83	MOUNT NONCASTER BOLT-ON RED		
15.	315-648H84	MOUNT NONCASTER BOLT-ON BLUE		
16.	315-649S	NONCASTER ARM AFM 14 & 16		
16.	315-649S81	NONCASTER ARM AFM 14 & 16 GREEN		
16.	315-649S82	NONCASTER ARM AFM 14 & 16 ORANGE		
16.	315-649S83	NONCASTER ARM AFM 14 & 16RED		
16.	315-649S84	NONCASTER ARM AFM 14 & 16 BLUE		
17.	315-768D	SPINDLE 1in		
18.	800-001C	GREASE ZERK STRAIGHT 1/4-28		
19.	802-091C	HHCS 1/2-13X1 1/2 GR5		
20.	802-099C	HHCS 1/2-13X3 1/4 GR5		
21.	802-114C	HHCS 3/8-16X2 1/2 GR5		
22.	803-013C	NUT LOCK 3/8-16 PLT		
23.	803-053C	NUT HEX SLOTTED 3/4-16		
24.	803-159C	NUT LUG 1/2-20X60DEG PLT(.75AF		
25.	803-169C	NUT HEX FLG. LOCK 1/2-13 PLT.		
26.	804-025C	WASHER FLAT 3/4 SAE PLT		
27.	805-015C	PIN LINCH 5/16 X 1 3/4		
28.	805-045C	PIN COTTER 5/32 X 1 1/4 LG		
29.	815-104C	HUB 4-BOLT W/ZERK COMPLETE		
30.	814-118C	TIRE & WHL ASSY 18X9.50-8 4PLY		
31.	816-014C	TINE GAUGE WHEEL HUB SEAL		
32.	822-030C	BRG CONE 1.00ID L44643		
33.	822-080C	BRG CUP 1.98OD L44610		
34.	890-202C	GAUGE WHEEL SFT PIVOT BUSHING		
35.	890-614C	GREASE CAP #1505		
36.	804-016C	WASHER FLAT 1/2 SAE PLT		
37.	BO-47	NEILSON STUD 1/2-20UNFX1 13/16		

Tire & Wheel 18 X 9.50-8 (814-118C)

Applies to AFM4216

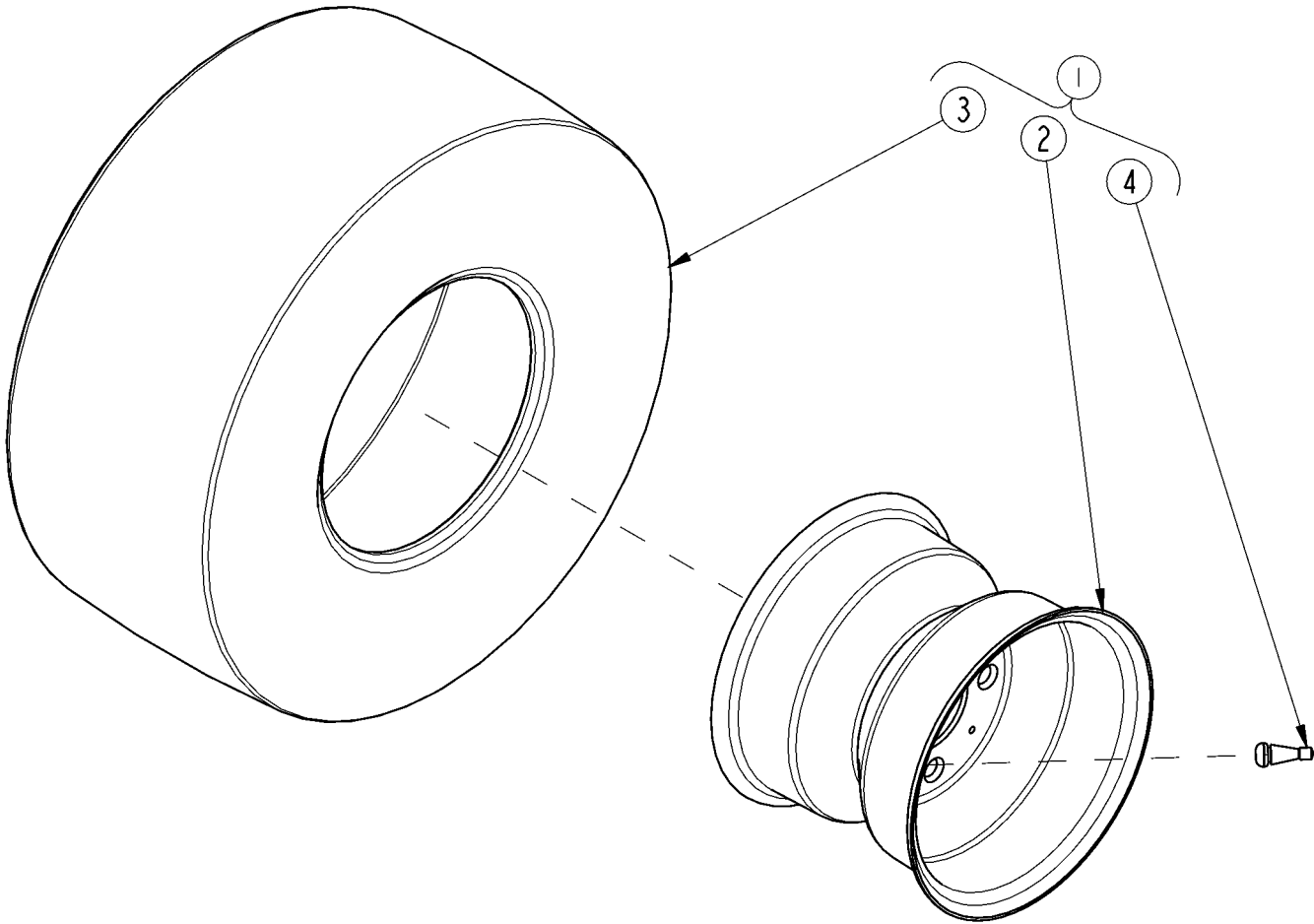

25926

Tire & Wheel 18 X 9.50-8 (814-118C)

Applies to AFM4216

Ref	Part No.	Part Description	Comments	Revision
	dwg25926	Drawing Image Number		
1.	814-118C	TIRE & WHL ASSY 18X9.50-8 4PLY		
2.	492107	CARLISLE RIM FOR 18X9.5-8 TIRE		
3.	10-097	CARLISLE TIRE 18 X 9.5-8 4PLY		
4.	TR-412	T1. VALVE MARTIN		

Gearbox 4-Way Splitter (826-274C) OMNI (S/N 272760+)

Applies to AFM4216

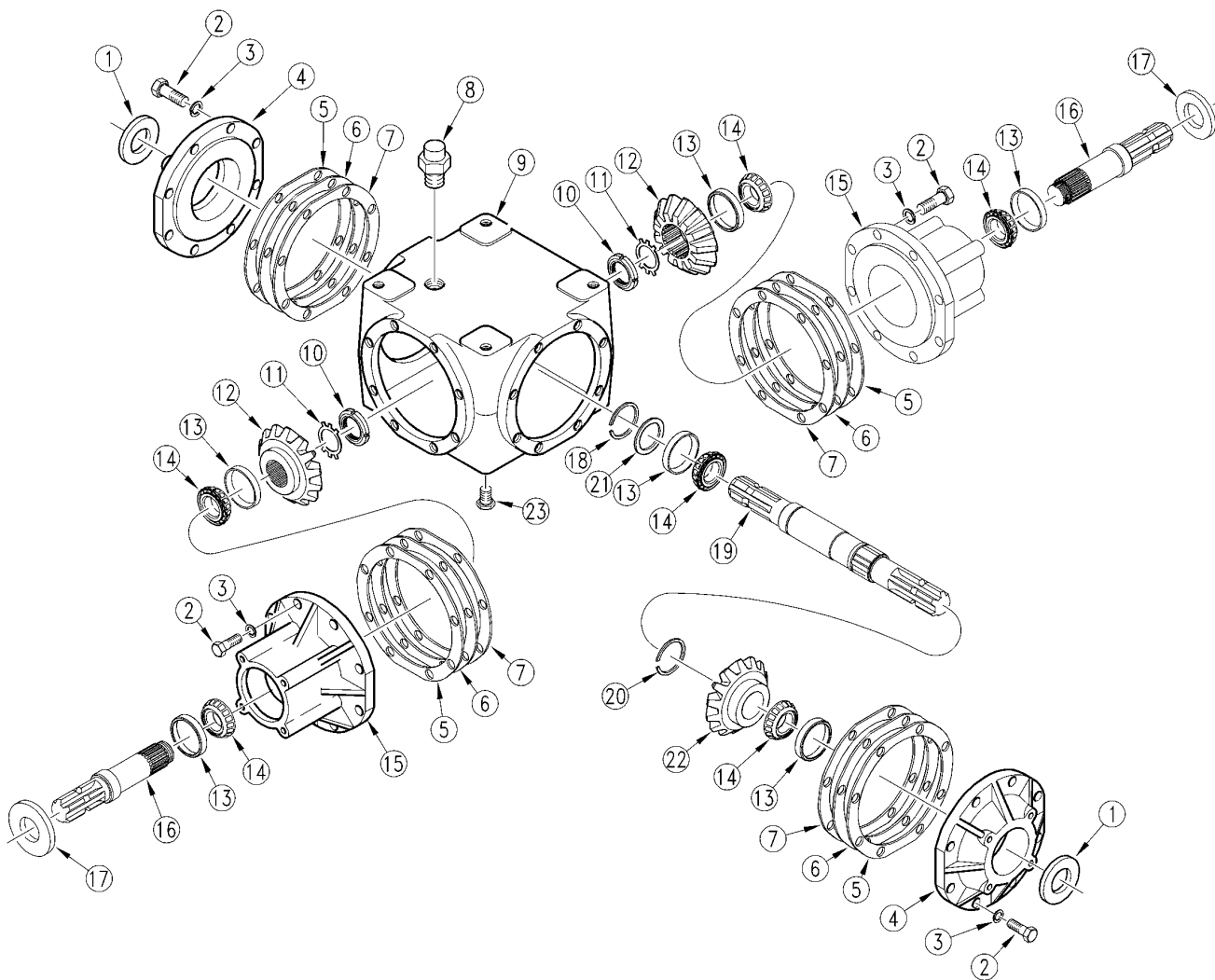

18259

Gearbox 4-Way Splitter (826-274C) OMNI (S/N 272760+)**Applies to AFM4216**

Ref	Part No.	Part Description	Comments	Revision
	dwg18259	Drawing Image Number		
	826-274C	GBOX DIVIDER OMNI 250559 1:1		
1.	060133	OMNI SEAL-THROUGH CAP (3-LIP)		
2.	802-159C	HHCS 5/16-18X1 GR5		
3.	804-009C	WASHER LOCK SPRING 5/16 PLT		
4.	020166	OMNI CAP, THRU		
5.	070218	OMNI GASKET, CAP 0.10MM		
6.	070219	OMNI GASKET, CAP 0.20MM		
7.	070220	OMNI GASKET, CAP 0.30MM		
8.	140055	OMNI PLUG REL1/2-14NPTF,DPSTCK		
9.	010180	OMNI HOUSING, 400 SER. 5B MODI		
10.	120126	LOCK NUT, BEARING M30X1.5		
11.	130146	LOCKWASHER, BEARING M30		
12.	030512	OMNI GEAR, OUTPUT 20T (1:1)		
13.	050170	REP BY 050172 CUP		
14.	050172	REP BY 822-167C		
15.	020164	OMNI CAP CANTILEVERED		
16.	040345	OMNI SHAFT-OUTPUT 1 3/8-6A SPL		
17.	060134	OMNI SEAL, CANT. CAP (3-LIP)		
18.	200142	OMNI RETAINING RING, 35MM		
19.	040343	OMNI SHAFT-INPUT 1 3/8-6A SPL		
20.	200141	OMNI RTNG. RING 38MM RC DSH-38		
21.	090099	OMNI SPACER		
22.	030467	OMNI GEAR, INPUT 20T (1:1)		
23.	140004	OMNI PLUG, SOCKET HD. 1/2 PIPE		

Gearbox Center & Right Deck (826-327C) Comer (S/N 368118 +)

Applies to AFM4216

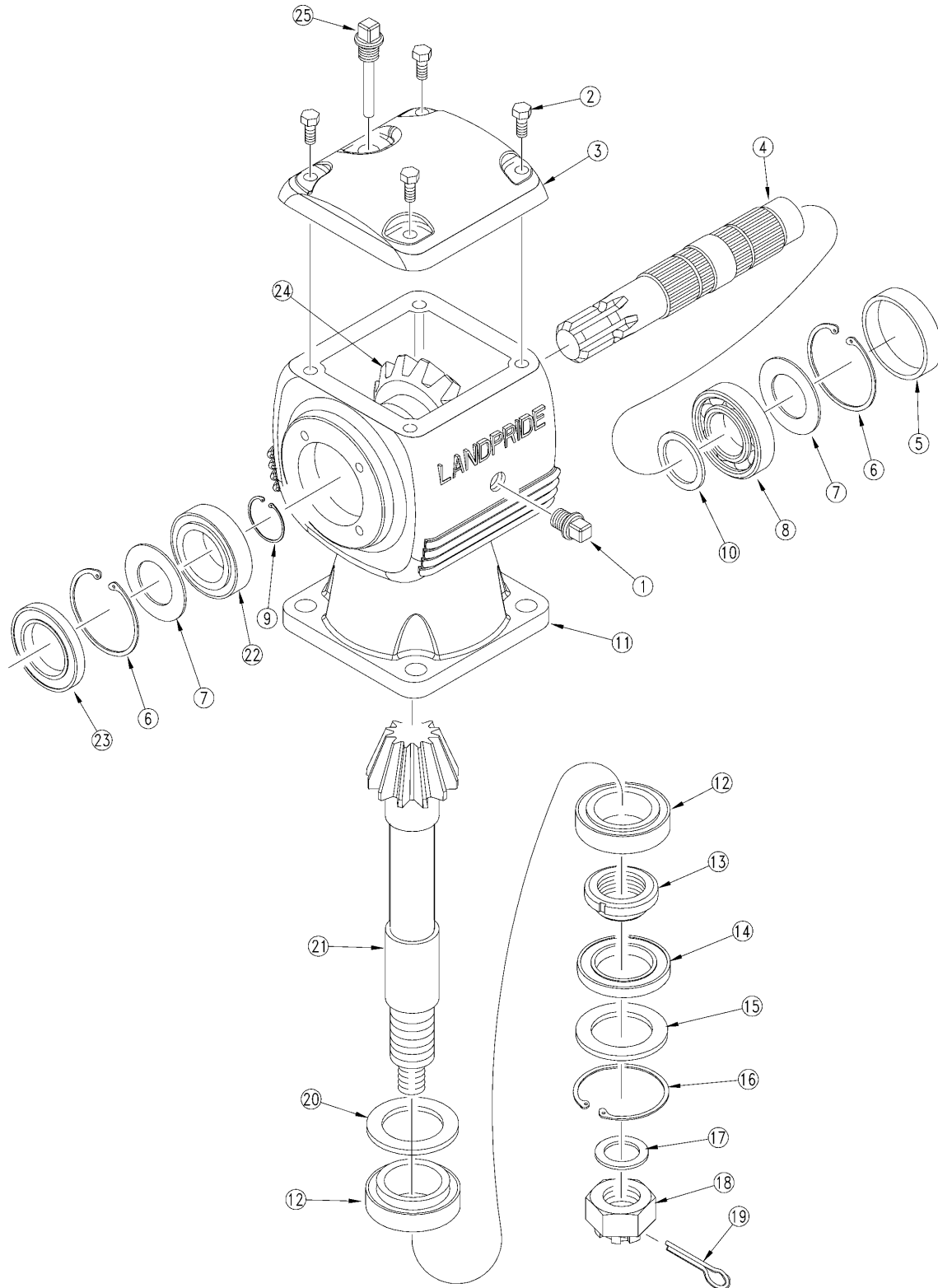

19550

Gearbox Center & Right Deck (826-327C) Comer (S/N 368118 +)**Applies to AFM4216**

Ref	Part No.	Part Description	Comments	Revision
	dwg19550	Drawing Image Number		
	826-327C	GBOX MOWER 50 HP 1:2.8 CCW		
1.	8.6.5.00006	CO OIL PLUG 3/8		
2.	8.1.1.00501	CO BOLT M8X22 HHB		
3.	0.195.1300.00	CO COVER		
4.	0.195.2000.00	CO INPUT SHAFT 1" 3/8 Z6		
5.	8.7.0.00744	CO CAP 72 X 10		
6.	8.5.2.00131	CO SNAP RING INT 72 UN17437		
7.	A.248.500	COMER SHIM KIT 71.7		
8.	822-166C	BEARING BALL 6207		
9.	8.5.1.00680	CO SNAP RING 40 UNI 7436		
10.	0.259.7525.00	CO SHIM 35.3 X 48 X 2.5		
11.	0.195.0300.00	CO HOUSING		
12.	8.0.9.00102	CO ROLLER BEARING 32208 CL-B		
13.	0.278.7103.00	CO NUT M40 X 1.5		
14.	8.7.3.00081	CO OIL SEAL 35 X 80 X 10 RTA35		
15.	1.195.7100.00	CO PROTECTIVE FLAT WASHER		
16.	8.5.3.00955	CO SNAP RING SB 81		
17.	8.3.2.00409	CO FLAT WASHER 25 X 44 X 4		
18.	8.2.2.01144	NUT CASTLE M 24 X 2		
19.	8.4.7.00516	CO COTTER PIN B5 X 50		
20.	A244.501	CO SHIM 40.3 X 51.5 826-067C		
21.	0.195.5000.00	CO PINION Z12 M4.7		
22.	8.0.9.00026	CO ROLLER BEARING 30207 CL-B		
23.	8.7.3.00055	CO OIL SEAL 35 X 72 X 10		
24.	0.195.6000.00	CO CROWN GEAR Z33 M4.7		
25.	U0.195.7101.00	CO OIL LEVEL PLUG 3/8" GAS		

Gearbox Left Deck (826-326C) Comer (S/N 368118+)

Applies to AFM4216

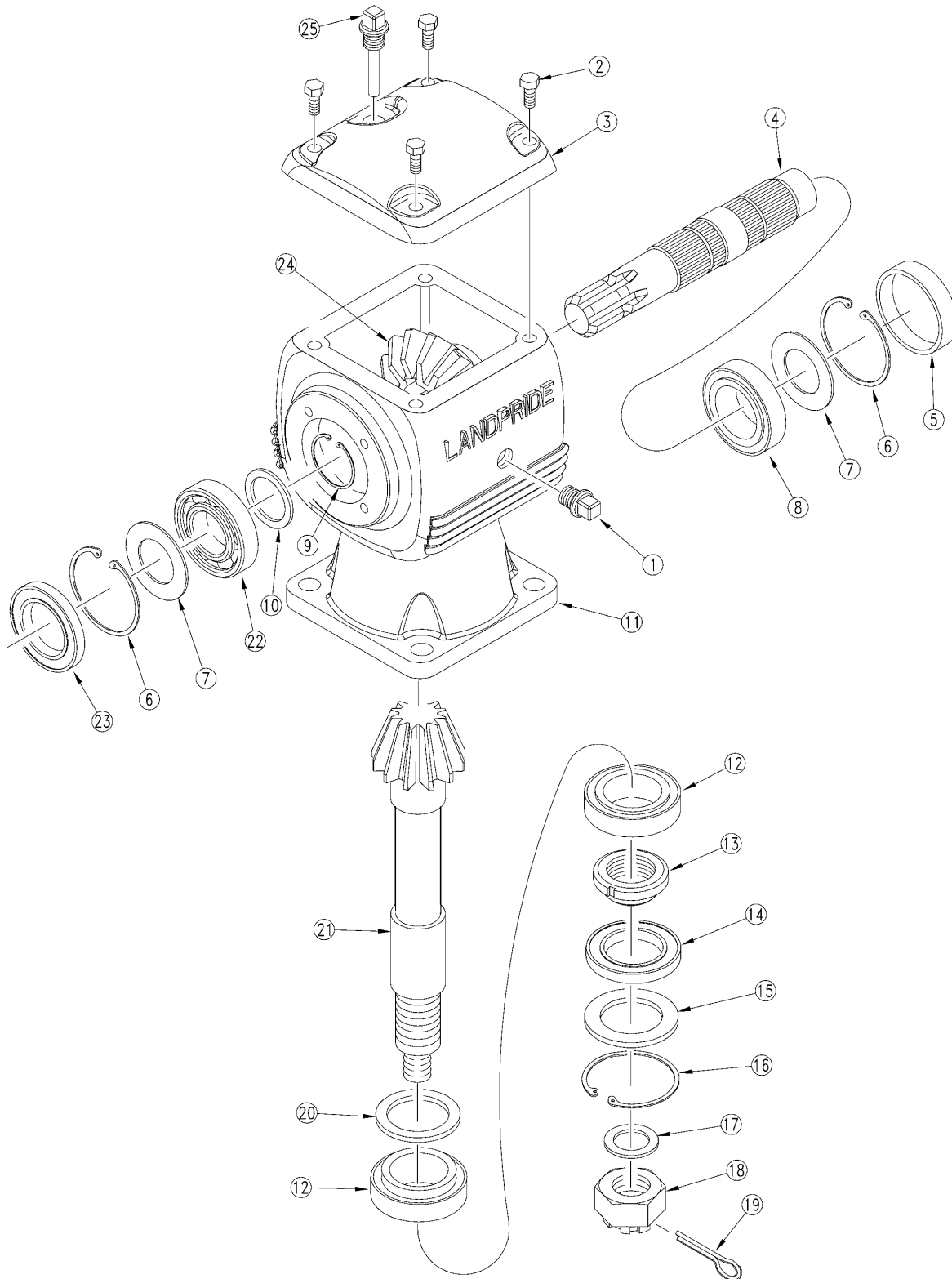

19549

Gearbox Left Deck (826-326C) Comer (S/N 368118+)**Applies to AFM4216**

Ref	Part No.	Part Description	Comments	Revision
	dwg19549	Drawing Image Number		
	826-326C	GBOX MOWER 50 HP 1:2.8 CW		
1.	8.6.5.00006	CO OIL PLUG 3/8		
2.	8.1.1.00501	CO BOLT M8X22 HHB		
3.	0.195.1300.00	CO COVER		
4.	0.195.2000.00	CO INPUT SHAFT 1" 3/8 Z6		
5.	8.7.0.00744	CO CAP	72 X 10	
6.	8.5.2.00131	CO SNAP RING INT 72 UN17437		
7.	A.248.500	COMER SHIM KIT 71.7		
8.	8.0.9.00026	CO ROLLER BEARING 30207 CL-B		
9.	8.5.1.00680	CO SNAP RING 40 UNI 7436		
10.	0.259.7525.00	CO SHIM 35.3 X 48 X 2.5		
11.	0.195.0300.00	CO HOUSING		
12.	8.0.9.00102	CO ROLLER BEARING 32208 CL-B		
13.	0.278.7103.00	CO NUT M40 X 1.5		
14.	8.7.3.00081	CO OIL SEAL 35 X 80 X 10 RTA35		
15.	1.195.7100.00	CO PROTECTIVE FLAT WASHER		
16.	8.5.3.00955	CO SNAP RING SB 81		
17.	8.3.2.00409	CO FLAT WASHER 25 X 44 X 4		
18.	8.2.2.01144	NUT CASTLE M 24 X 2		
19.	8.4.7.00516	CO COTTER PIN B5 X 50		
20.	A244.501	CO SHIM 40.3 X 51.5 826-067C		
21.	0.195.5000.00	CO PINION Z12 M4.7		
22.	822-166C	BEARING BALL 6207		
23.	8.7.3.00055	CO OIL SEAL 35 X 72 X 10		
24.	0.195.6000.00	CO CROWN GEAR Z33 M4.7		
25.	U0.195.7101.00	CO OIL LEVEL PLUG 3/8" GAS		

Hydraulic Arrangement

Applies to AFM4216

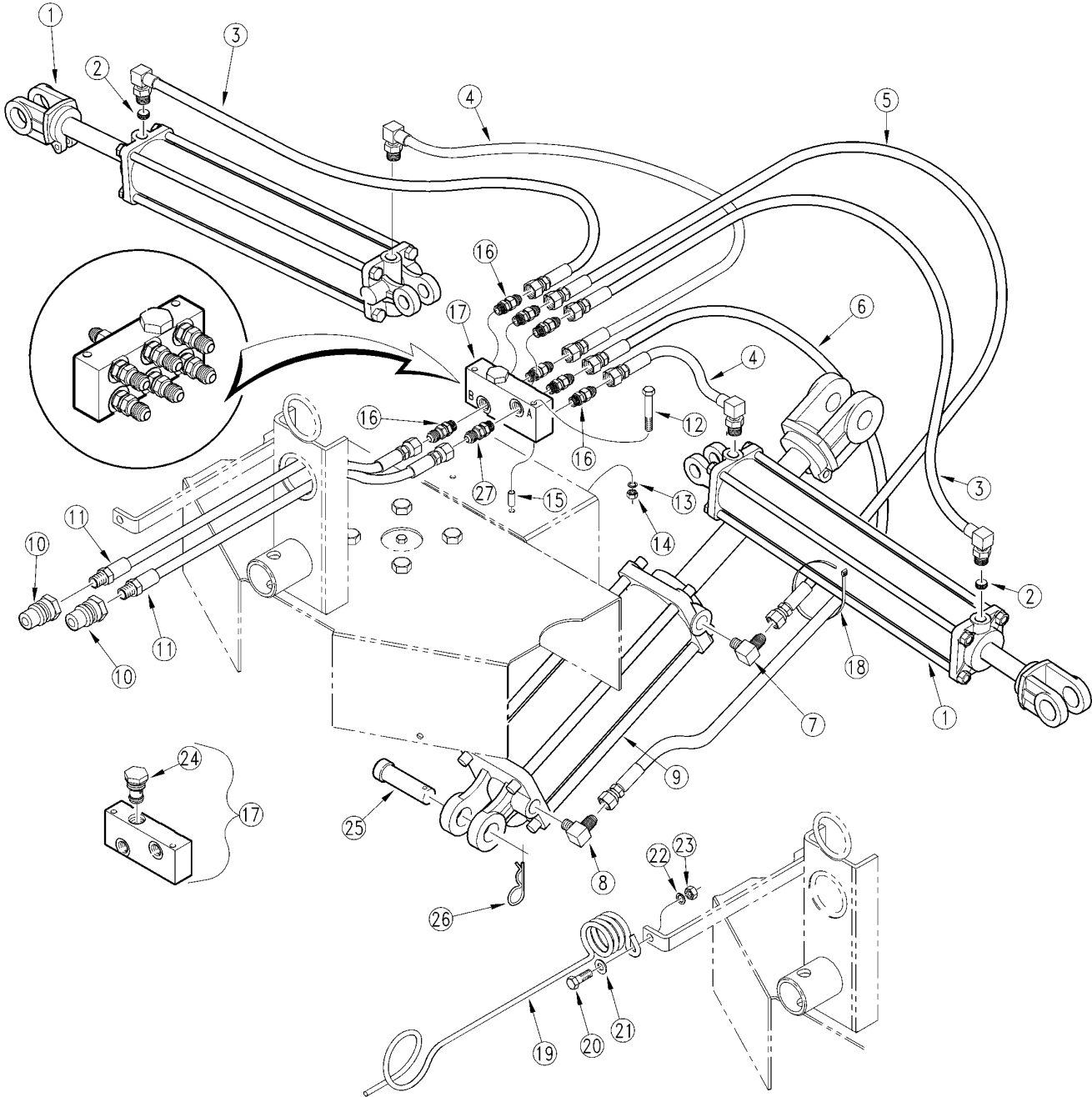

13562

Hydraulic Arrangement**Applies to AFM4216**

Ref	Part No.	Part Description	Comments	Revision
	dwg13562	Drawing Image Number		
1.	810-150C	CYL 2.5X12X1.25 ROD (TIE ROD)		
2.	811-447C	ORPL 1/32 9/16MORB		
3.	811-445C	HH1/4R2 035 9/16FJIC 3/8MORB90		
4.	811-444C	HH1/4R2 020 9/16FJIC 3/8MORB90		
5.	811-442C	HH1/4R2 028 9/16FJIC		
6.	811-443C	HH1/4R2 036 9/16FJIC		
7.	811-065C	EL 9/16MJIC 9/16MORB		
8.	811-065C	EL 9/16MJIC 9/16MORB		
9.	810-200C	CYL 2.5X8X1.12 ROD (TIE)1 PIN		
10.	811-394C	CP 3/4FORB MALE QD		
11.	811-441C	HH1/4R2 096 9/16FJIC 3/4 MORB		
12.	802-451C	HHCS 1/4-20X4 GR5		
12.	802-308C	HHCS 1/4-20X3 1/4 GR5		
13.	804-006C	WASHER LOCK SPRING 1/4 PLT		
14.	803-006C	NUT HEX 1/4-20 PLT		
15.	315-743D	SPCR 1/2 OD X .28ID X 1 3/8		
15.	315-492D	SPCR 1/2 OD X .28 ID X 5/8		
16.	811-170C	AD 9/16MORB 9/16MJIC		
17.	811-495C	SP-8 PORT RELIEF 9/16-18FORB		
18.	800-060C	CABLE TIE .19X14.25 3DIA 50LB		
19.	807-023C	SPRING HOSE LOOP		
20.	802-079C	HHCS 3/8-16X1 1/4 GR5		
21.	804-012C	WASHER FLAT 3/8 SAE PLT		
22.	804-013C	WASHER LOCK SPRING 3/8 PLT		
23.	803-014C	NUT HEX 3/8-16 PLT		
24.	8026	SHMKR CRTRDG RELIEF VALVE ASSY		
25.	805-004C	PIN CLEVIS 1 X 2 3/4 USABLE LG		
26.	805-088C	PIN, HAIR COTTER 3/16 WIRE DIA		
27.	811-694C	ORAD 1/32 9/16MORB 9/16MJIC		

Hydraulic Cylinder (810-150C) Cross

Applies to AFM4216

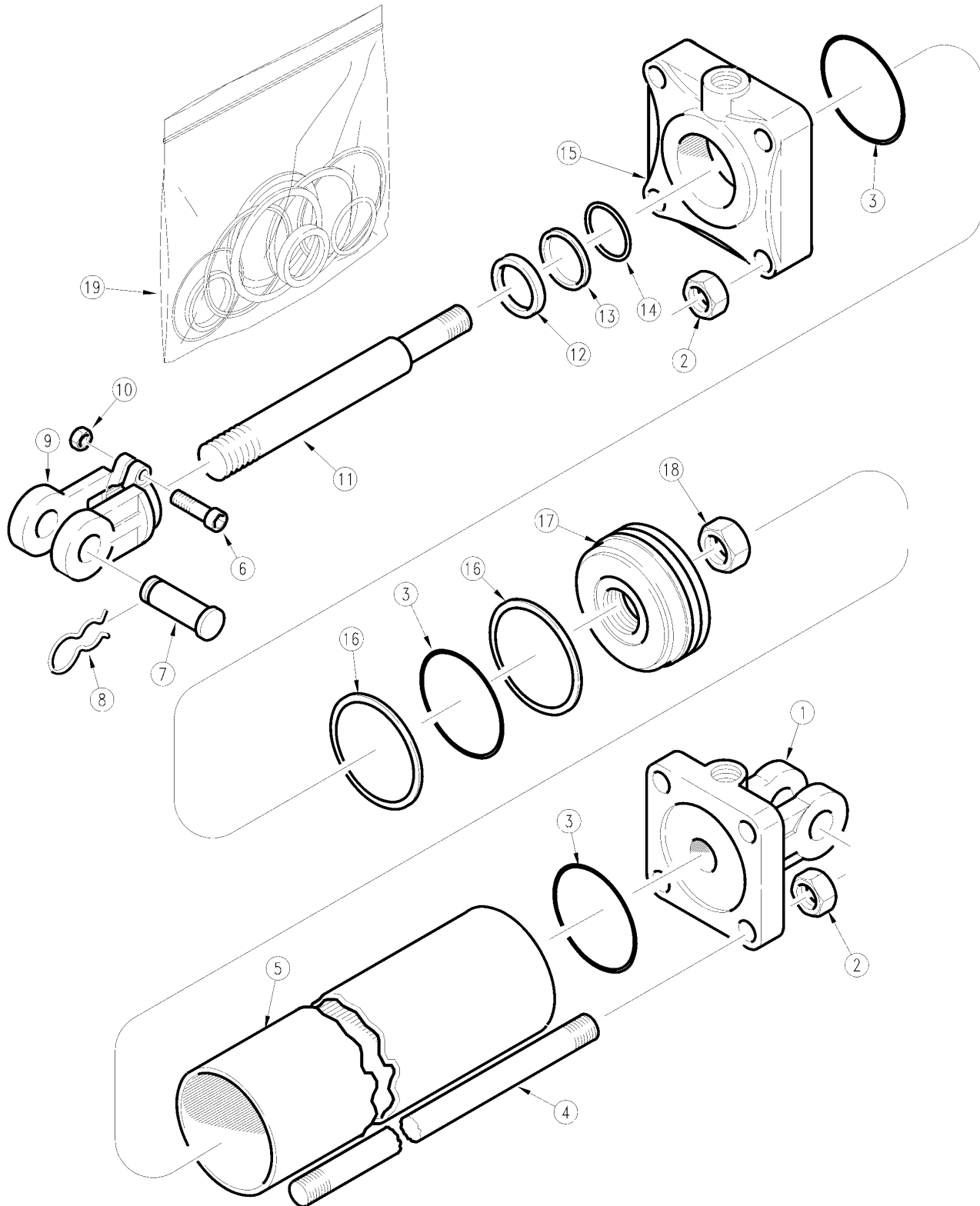

11421

Hydraulic Cylinder (810-150C) Cross**Applies to AFM4216**

Ref	Part No.	Part Description	Comments	Revision
	dwg11421	Drawing Image Number		
	810-150C	CYL 2.5X12X1.25 ROD (TIE ROD)		
1.	1D1505-3	BASE CROSS		
2.	2A0235-6	CROSS NUT, CLEVIS & TIE ROD		
3.		O-RING	Only found in seal kit 19.	
4.	2A0578-1675	TIE ROD CROSS		
5.	1D0005-1450	TUBE CROSS		
6.	2A0079-616	CROSS SCREW, CAP		
7.	1D1551-16275	CROSS CLEVIS PIN		
8.	2A0308-1	REP BY 805-032C		
9.	1D1003-5	CROSS ROD CLEVIS		
10.	2A0235-6	CROSS NUT, CLEVIS & TIE ROD		
11.	1D0206-1675	ROD CROSS		
12.		WIPER	Only found in seal kit 19.	
13.		BACKUP ROD	Only found in seal kit 19.	
14.		O-RING	Only found in seal kit 19.	
15.	1D1155-17	HEAD CROSS		
16.		BACKUP PISTON	Only found in seal kit 19.	
17.	1D1401-250	PISTON CROSS		
18.	2A0246-12	CROSS NUT, PISTON		
19.	810-178C	SEAL KIT CROSS 2.5 CYL 1C4982		

Hydraulic Cylinder (810-150C) Midway

Applies to AFM4216

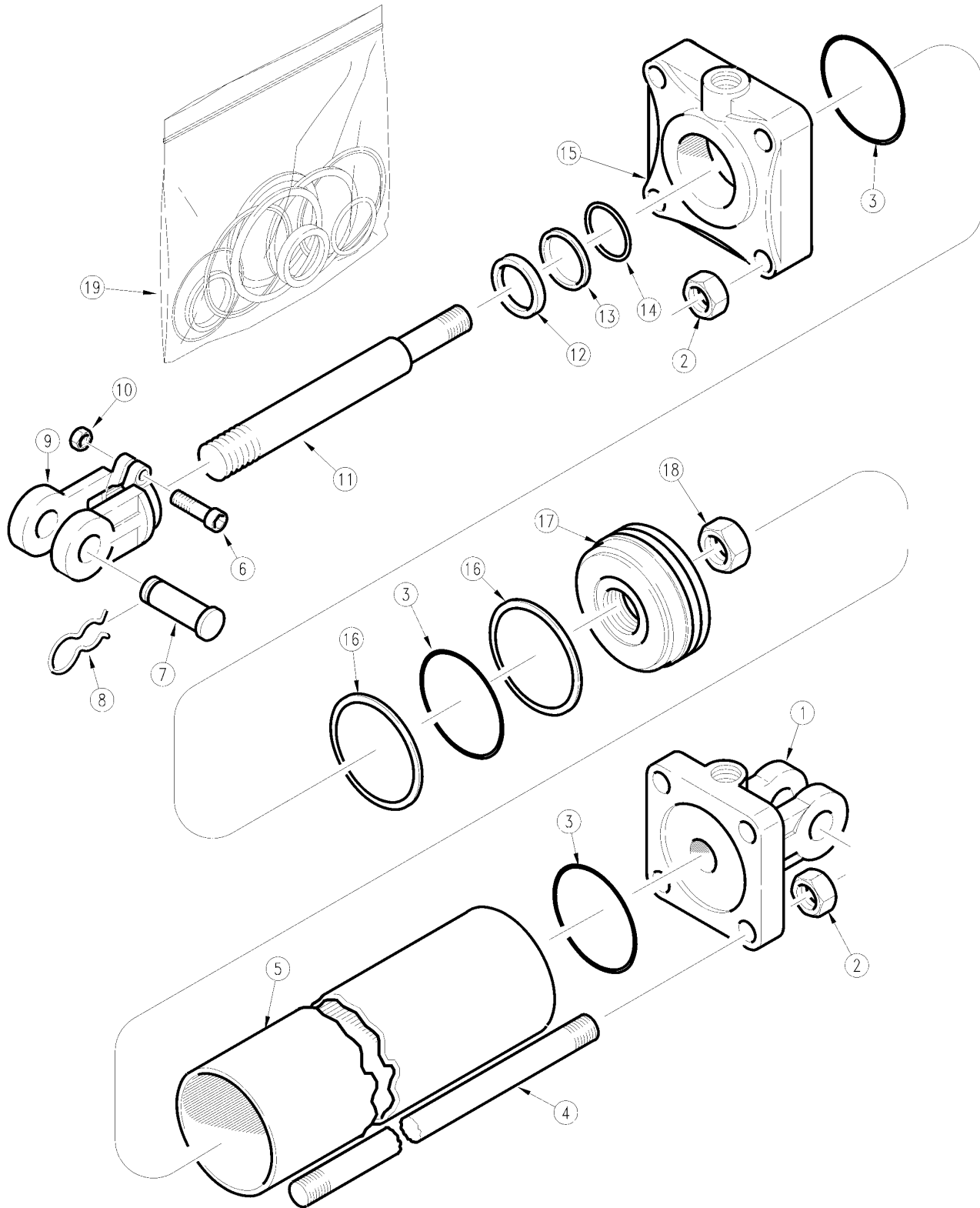

11421

Hydraulic Cylinder (810-150C) Midway**Applies to AFM4216**

Ref	Part No.	Part Description	Comments	Revision
	dwg11421	Drawing Image Number		
	810-150C	CYL 2.5X12X1.25 ROD (TIE ROD)		
1.	6M3118	MW BASE		
2.	2A0012	MW NUT CLEVIS & TIE ROD		
3.		O-RING	Only found in seal kit 19.	
4.	7M3320	MW TIE	ROD	
5.	5M3120	MW TUBE		
6.	2A0006	REPL. BY 802-023C		
7.	2A0208	MW CLEVIS PIN		
8.	2A0132	MW PIN CLIP		
9.	1M6010	MW CLEVIS STD. DUTY		
10.	2A0012	MW NUT CLEVIS & TIE ROD		
11.	2M3418	MW ROD		
12.		WIPER	Only found in seal kit 19.	
13.		BACKUP ROD	Only found in seal kit 19.	
14.		O-RING	Only found in seal kit 19.	
15.	3M3406	MW HEAD		
16.		BACKUP PISTON	Only found in seal kit 19.	
17.	4M3102	REPL. BY 4M3108		
18.	2A0022	MW NUT, PISTON		
19.	810-177C	SEAL KIT MW 2.5X1.25ROD 3A3104		

Hydraulic Cylinder (810-150C) Red Lion

Applies to AFM4216

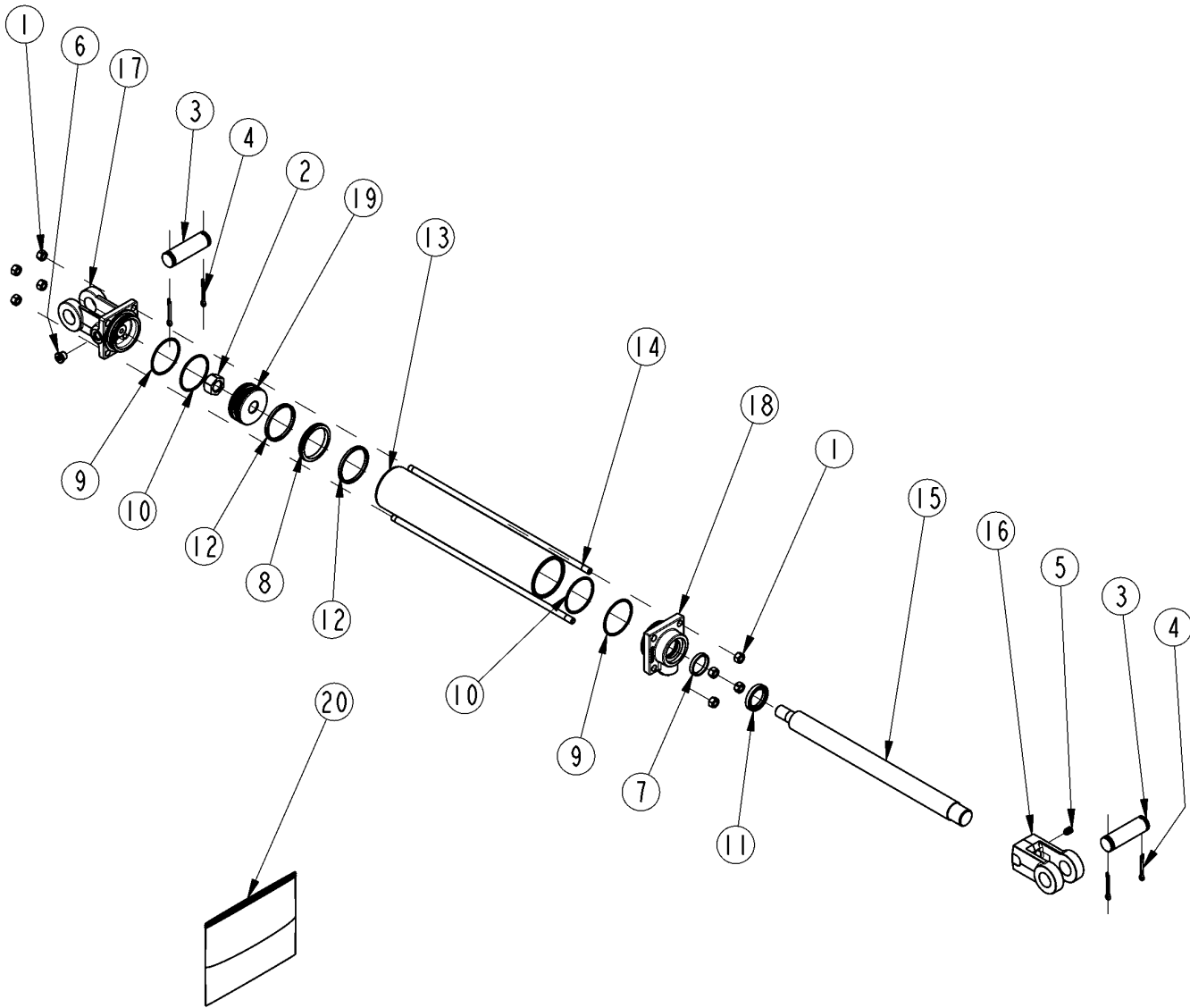

25899

Hydraulic Cylinder (810-150C) Red Lion**Applies to AFM4216**

Ref	Part No.	Part Description	Comments	Revision
	dwg25899	Drawing Image Number		
	810-150C	CYL 2.5X12X1.25 ROD (TIE ROD) *		
1.	803-014C	NUT HEX 3/8-16 PLT		
2.	130556	MON PISTON NUT		
3.	134953	LION PIN		
4.	135995	MON CLEVIS PIN COTTER		
5.	801-023C	SCREW SET SH 3/8-16X3/8 TYPE C		
6.	186561	PLUG 9/16-18UNF MORB SOCKET HD		
7.	N/A	MON ROD SEAL	Only Found in Kit #20	
8.	N/A	MON PISTON SEAL	Only Found in Kit #20	
9.	N/A	MON END CAP BACKUP WASHERS	Only Found in Kit #20	
10.	N/A	MON END CAP O-RING	Only Found in Kit #20	
11.	N/A	SEAL WIPER ROD	Only Found in Kit #20	
12.	N/A	MON PISTON WEAR RING	Only Found in Kit #20	
13.	491672	LION CYL TUBE 2.5 X 12		
14.	492222	LION TIE ROD 3/8, 12 CYL		
15.	492647	LION ROD 1.25 X 12		
16.	492650	LION ROD CLEVIS 1 1/8-12UNF		
17.	492688	LION CLEVIS CAP 2.5, 9/16 ORB		
18.	492724	LION ROD CAP 2.5X1.25 9/16 ORB		
19.	494768	MON PISTON		
20.	645004	MON SEALS REPAIR KIT		

Hydraulic Cylinder (810-200C) Midway

Applies to AFM4216

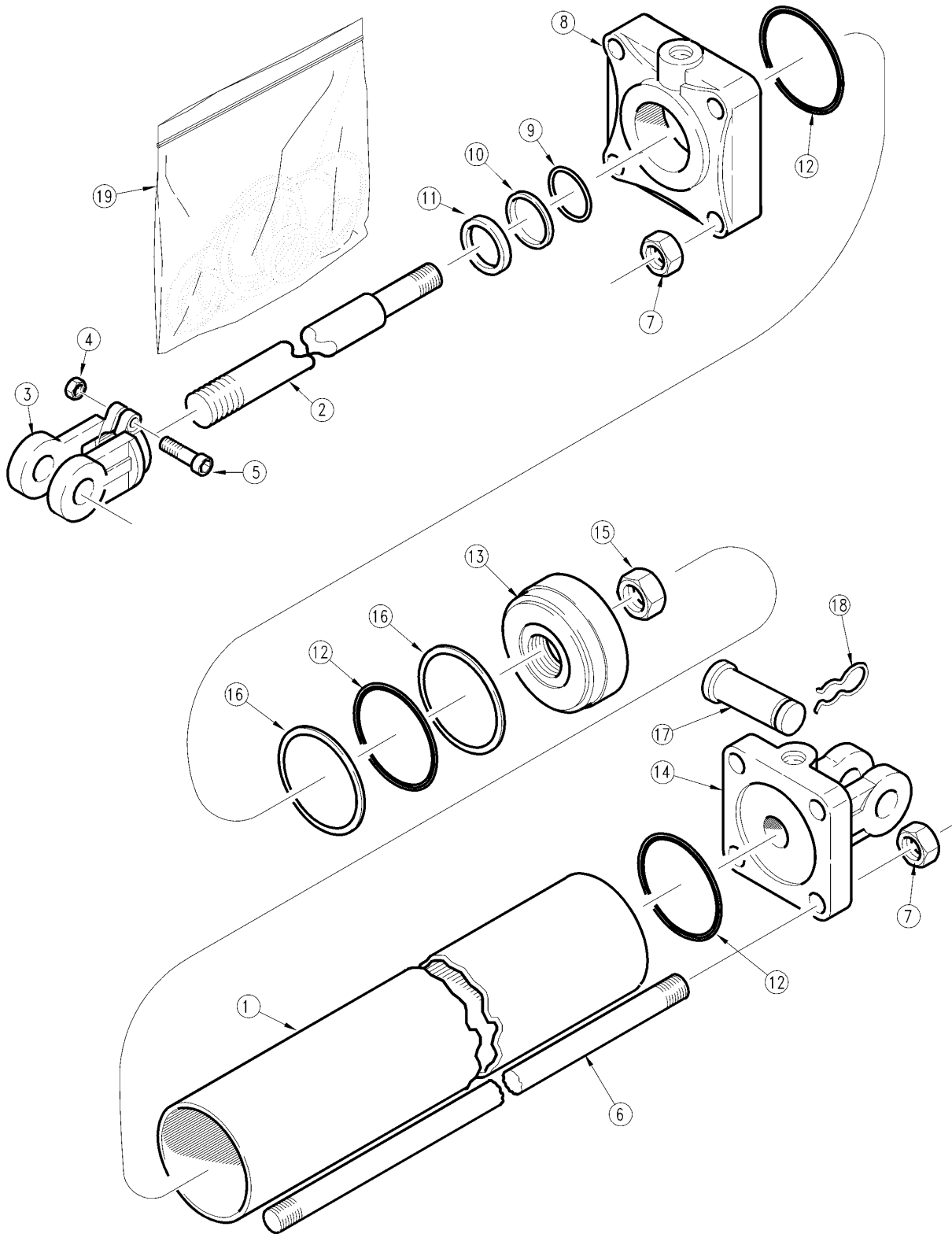

10219

Hydraulic Cylinder (810-200C) Midway**Applies to AFM4216**

Ref	Part No.	Part Description	Comments	Revision
	dwg10219	Drawing Image Number		
	810-200C	CYL 2.5X8X1.12 ROD (TIE)1 PIN		
1.	5M4124	MW TUBE 3 X 16 CYLINDER		
2.	2M4422	MW ROD 1-1/4 DIA. X 16 STROKE		
3.	1M6010	MW CLEVIS STD. DUTY		
4.	2A0012	MW NUT CLEVIS & TIE ROD		
5.	2A0006	REPL. BY 802-023C		
6.	7M4324	MW TIE ROD 3 X 16 CYLINDER		
7.	2A0014	MW TIE ROD NUT		
8.	3M4410	REPL. BY 3R1410		
9.		O-RING	Only found in seal kit 19	
10.		BACK-UP	Only found in seal kit 19	
11.		WIPER SEAL	Only found in seal kit 19	
12.		O-RING	Only found in seal kit 19	
13.	4M4104	MW PISTON 3" DIA.		
14.	6M4152	REP BY 6R1146		
15.	2A0024	MW PISTON NUT 1"-14		
16.		BACK-UP	Only found in seal kit 19	
17.	2A0208	MW CLEVIS PIN		
18.	2A0132	MW PIN CLIP		
19.	810-210C	SEAL KIT MW 2.5 CYL 3A3102	2nd revision	
19.	810-119C	RPBY 810-210C	Use up existing stock; revision 1	

Hydraulic Cylinder (810-200C) Red Lion

Applies to AFM4216

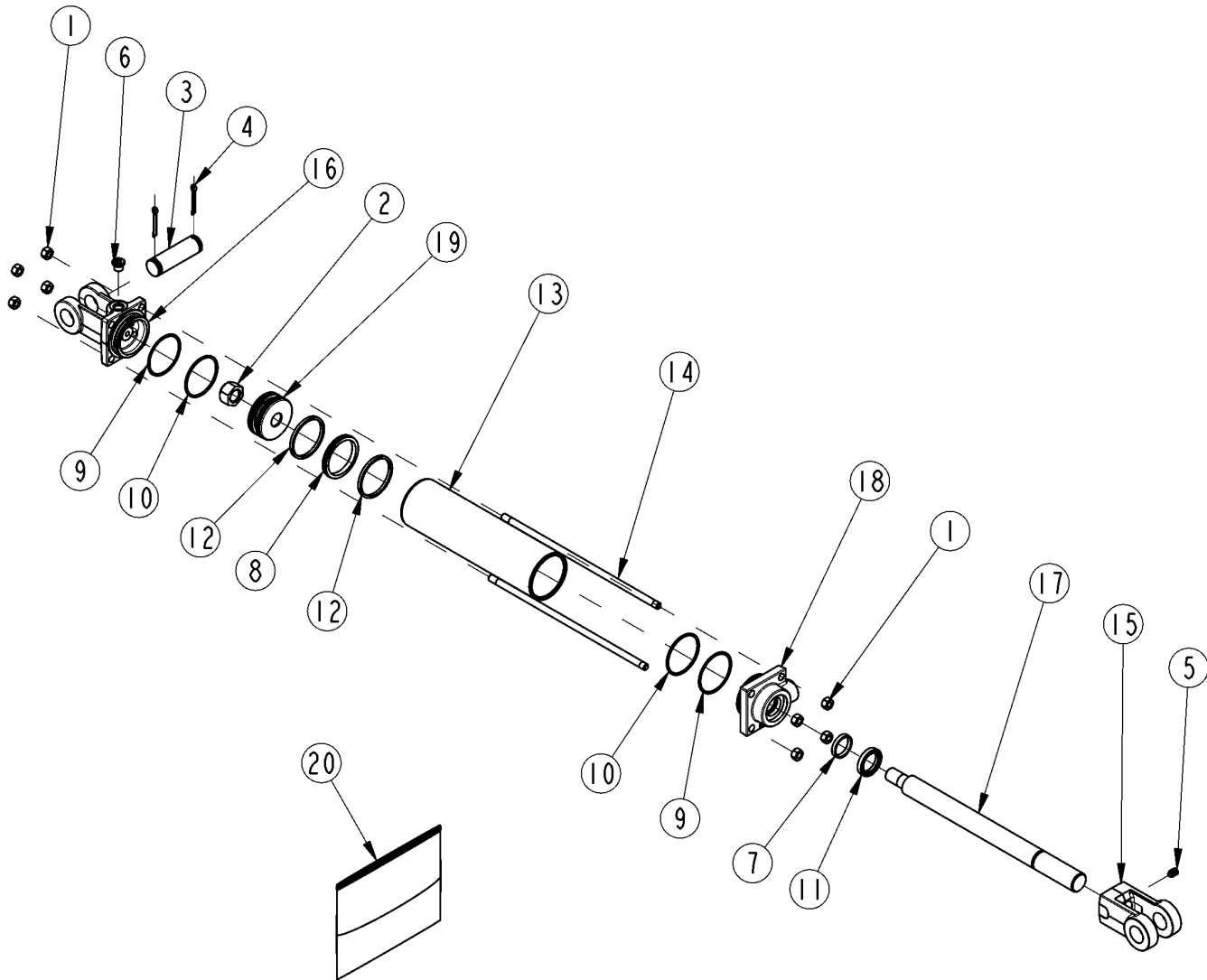

25901

Hydraulic Cylinder (810-200C) Red Lion**Applies to AFM4216**

Ref	Part No.	Part Description	Comments	Revision
	dwg25901	Drawing Image Number		
	810-200C	CYL 2.5X8X1.12 ROD (TIE)1 PIN *		
1.	803-014C	NUT HEX 3/8-16 PLT		
2.	130556	MON PISTON NUT		
3.	134953	LION PIN		
4.	135995	MON CLEVIS PIN COTTER		
5.	801-023C	SCREW SET SH 3/8-16X3/8 TYPE C		
6.	186561	PLUG 9/16-18UNF MORB SOCKET HD		
7.	N/A	MON ROD SEAL	Only Found in Kit #20	
8.	N/A	MON PISTON SEAL	Only Found in Kit #20	
9.	N/A	MON END CAP BACKUP WASHERS	Only Found in Kit #20	
10.	N/A	MON END CAP O-RING	Only Found in Kit #20	
11.	N/A	LION WIPER SEAL	Only Found in Kit #20	
12.	N/A	MON PISTON WEAR RING	Only Found in Kit #20	
13.	491668	LION CYL. TUBE 2.5 X 8		
14.	492218	LION TIE ROD 3/8, 8 CYL		
15.	492650	LION ROD CLEVIS 1 1/8-12UNF		
16.	492688	LION CLEVIS CAP 2.5, 9/16 ORB		
17.	492699	LION ROD 1.125 ASAE 8		
18.	492711	LION ROD CAP 2.5X1.125-9/16ORB		
19.	494768	MON PISTON		
20.	645004	MON SEALS REPAIR KIT		

Label Placement Decks

Applies to AFM4216

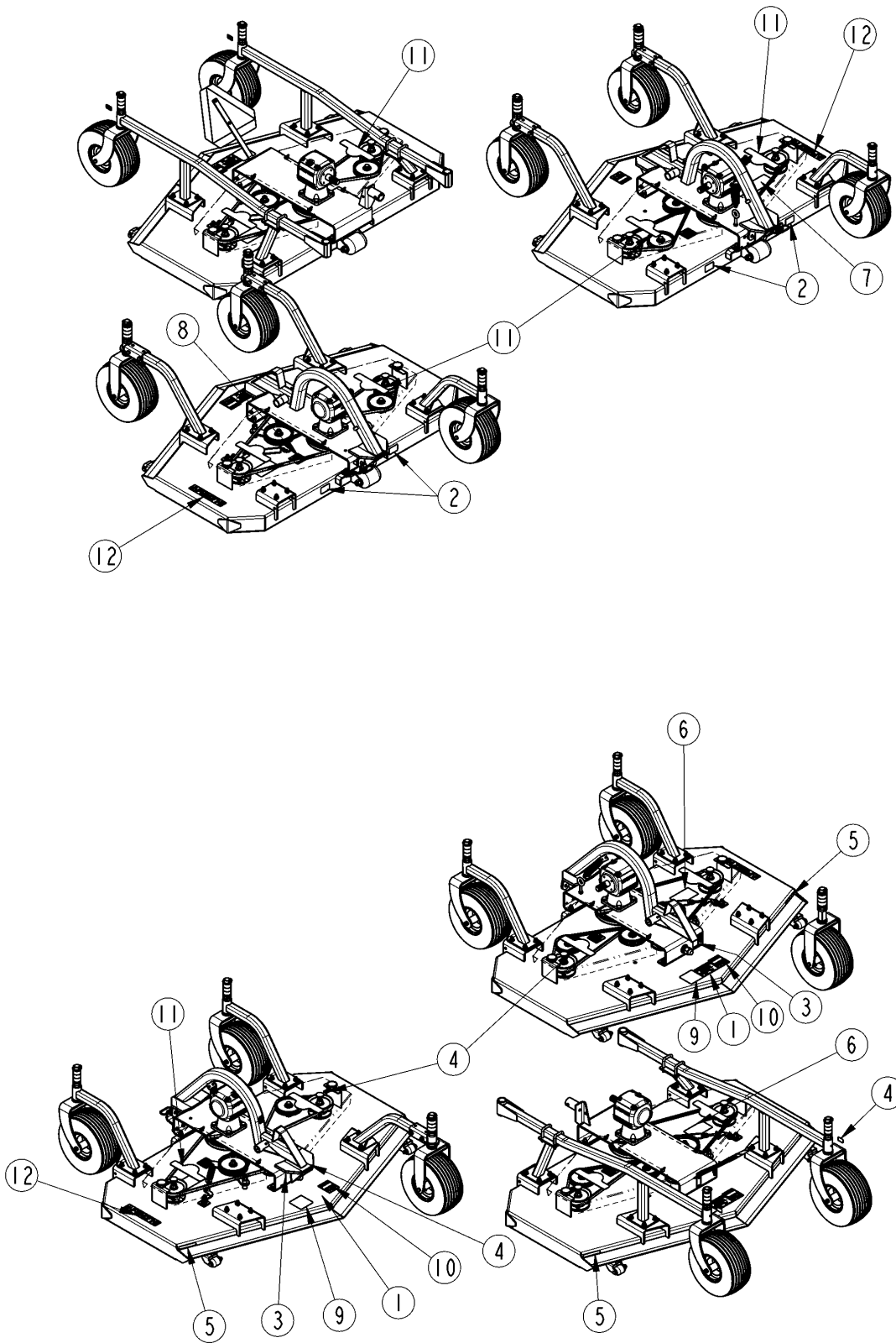

25942

Label Placement Decks**Applies to AFM4216**

Ref	Part No.	Part Description	Comments	Revision
	dwg25942	Drawing Image Number		
1.	818-045C	DECAL WARNING PINCH PT/CRUSH		
2.	818-229C	DECAL AMBER REFLECTOR		
3.	818-230C	DECAL RED REFLECTOR		
4.	818-298C	DECAL GREASE 25HRS BLACK/WHITE		
5.	818-335C	DECAL RED NARROW REFLECTOR		
6.	818-513C	DECAL CAUT V-BLT INST(RH&C)CCW		
7.	818-514C	DECAL CAUT V-BELT INST LH CW		
8.	818-543C	DECAL DANGER PD GUARD MISS SML		
9.	818-555C	DECAL DANGER ROTATE BLADE		
10.	818-556C	DECAL DANGER THROWN OBJ CUTTER		
11.	838-963C	DECAL LP 10" W/TREE BROWN/GOLD		
12.	848-022C	DECAL AFM4216 - BROWN	Beige Unit	
12.	848-023C	DECAL AFM4216 - GOLD	Green, Orange, Red & Blue Unit	

Label Placement Transport Frame

Applies to AFM4216

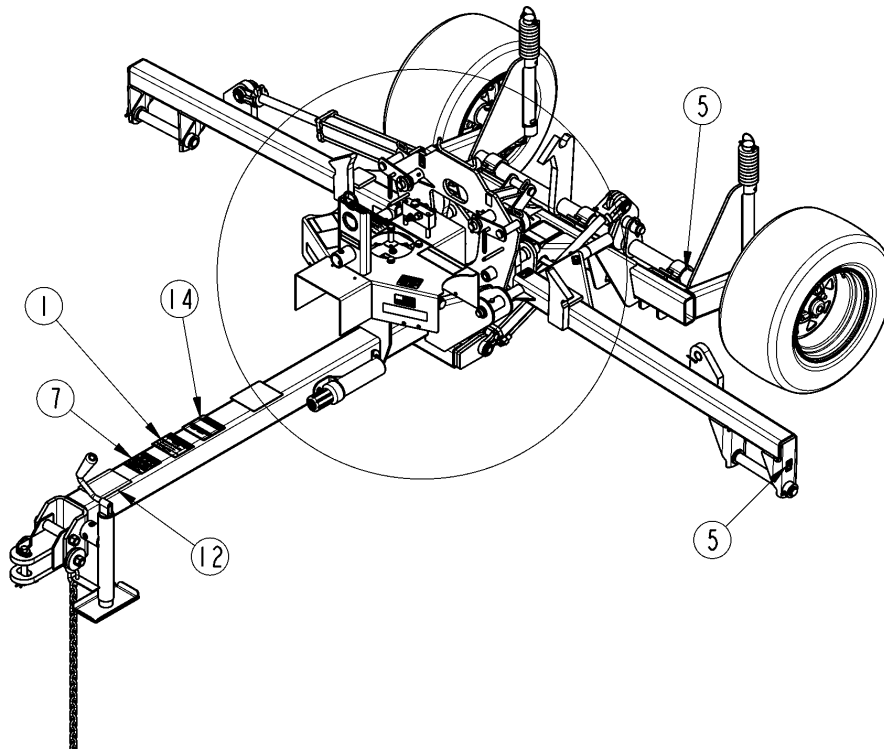
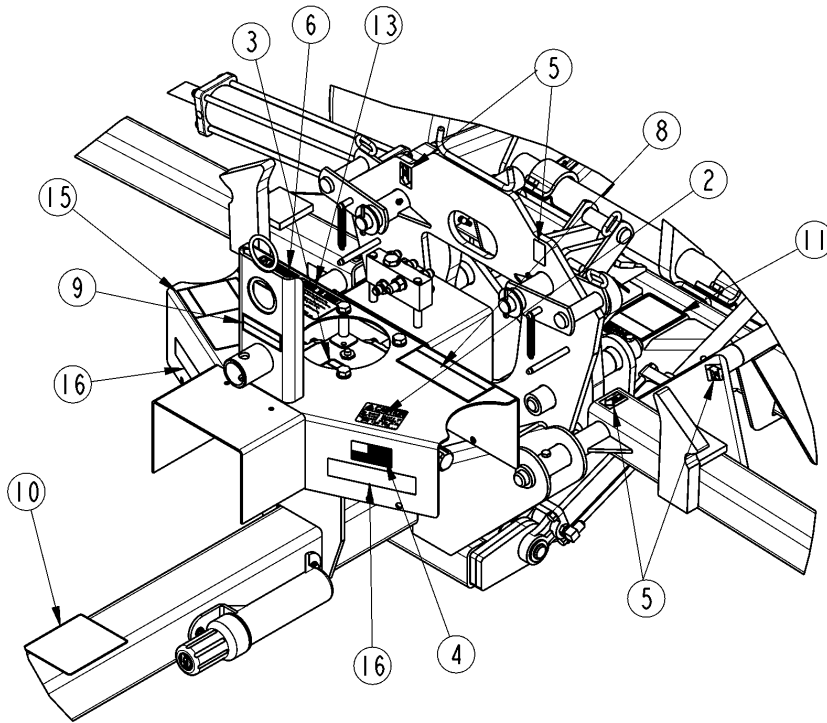

25928

Label Placement Transport Frame**Applies to AFM4216**

Ref	Part No.	Part Description	Comments	Revision
	dwg25928	Drawing Image Number		
1.	818-019C	DECAL WARNING NEG TONGUE WT		
2.	818-130C	DECAL CAUTION 540 RPM		
3.	818-187C	DECAL DANGER DRIVELINE SHIELD		
4.	818-190C	DECAL FLAG		
5.	818-298C	DECAL GREASE 25HRS BLACK/WHITE		
6.	818-337C	DECAL WARNING 20 MPH TRANS SML		
7.	818-339C	DECAL WARNING HIGH PRESSUR SML		
8.	818-351C	DECAL CAUTION TRANSP LOCK ENGD		
9.	818-353C	DECAL CAUTION TRANSPORT LOCK		
10.	818-488C	DECAL PTO MAINTENANCE CV		
11.	818-552C	DECAL DANGER PTO DRIVELINE		
12.	818-558C	DECAL WARNING GEN SAFE MOWER		
13.	818-560C	DECAL NOTICE TO OWNER-NO WARRA		
14.	818-561C	DECAL DANGER RAISED WING HAZAR		
15.	818-565C	DECAL DRIVELINE TIMING N/CLTCH		
16.	838-036C	DECAL LANDPRIDE 6"- BEIGE	Beige Unit	
16.	838-967C	DECAL LANDPRIDE 6" BROWN/GOLD	Green, Orange, Red & Blue Unit	



Part Number Index

The Part Number Index is a numeric index of all part numbers included in this manual. The index shows what page(s) the part is used on.

Part Number	Page	Part Number	Page	Part Number	Page	Part Number	Page
0.195.0300.00	55, 57	1466607	25, 29	310-227D	31, 33	315-619H83	47
0.195.1300.00	55, 57	1524902	19	310-251D	43, 45, 47, 49	315-619H84	47
0.195.2000.00	55, 57	1525072	19	310-252D	43, 45, 47, 49	315-620H	43, 47
0.195.5000.00	55, 57	1546096	25	310-261S	33	315-620H81	43, 47
0.195.6000.00	55, 57	1548900	25	310-331D	35, 37, 39	315-620H82	43, 47
0.259.7525.00	55, 57	1581036	25	310-359D	43, 45, 47, 49	315-620H83	43, 47
0.278.7103.00	55, 57	168556	27	310-457D	31, 33	315-620H84	43, 47
010180	53	1704027	19	310-630D	33	315-648H	45, 49
019519	23	1704029	19	310-631D	31	315-648H81	45, 49
020164	53	1705009	29	310-636D	31	315-648H82	45, 49
020166	53	1706029	25	310-637D	33	315-648H83	45, 49
020614	21	1706085	29	312410	23	315-648H84	45, 49
020617	23	172-242D	31, 33	315-103H	33	315-649S	49
020672	23	172758	23	315-177H	13	315-649S81	49
020692	27	175-060D	7	315-178H	13	315-649S82	49
030467	53	175-061D	7	315-182H	13	315-649S83	49
030512	53	1784210	19	315-183H	7	315-649S84	49
040343	53	1784211	19	315-186H	7, 13	315-670S	47
040345	53	1784212	19	315-198H	13	315-670S81	47
041065	21	1786710	25	315-199H	31	315-670S82	47
041180	27	1786711	25	315-230H	13	315-670S83	47
043489	27	1786801	25	315-231H	13	315-670S84	47
044321	19, 21, 23, 25	1806010	29	315-237D	43, 47	315-676H	41
044439	21	186561	65, 69	315-245D	45, 49	315-688H	41
045790	27	1872901	19	315-246D	45, 49	315-688H81	41
045793	27	1873901	19	315-247D	45, 49	315-688H82	41
047680	21	1876902	25	315-247S	11	315-688H83	41
047825	27	1877902	25	315-248D	45, 49	315-688H84	41
050170	53	1884201	19	315-274H	9	315-689H	41
050172	53	1884202	19	315-343S	47, 49	315-689H81	41
0511421-710	15	1884203	19	315-344S	49	315-689H82	41
051172600710	15	1884205	19	315-369H	9	315-689H83	41
051551	27	1885702	25	315-370A	9	315-689H84	41
053314	21, 27	1885709	25	315-380S	33	315-696H	37, 39
060133	53	1886802	25	315-381S	31	315-696H81	37, 39
060134	53	196837	21	315-383H	49	315-696H82	37, 39
070218	53	1D0005-1450	61	315-384H	47, 49	315-696H83	37, 39
070219	53	1D0206-1675	61	315-420H	7	315-696H84	37, 39
070220	53	1D1003-5	61	315-448H	17	315-697H	35
087276	23	1D1155-17	61	315-450H	9	315-697H81	35
087279	21	1D1401-250	61	315-487D	7	315-697H82	35
090099	53	1D1505-3	61	315-492D	59	315-697H83	35
1.195.7100.00	55, 57	1D1551-16275	61	315-563D	31, 33	315-697H84	35
10-097	51	1M6010	63, 67	315-564D	13	315-698H	37, 39
1004020	19	200141	53	315-565D	13	315-705S	45
1004225	19, 25, 29	200142	53	315-566D	37, 39	315-706H	45
1006020	25	2A0006	63, 67	315-606S	43	315-707S	43, 45
1006803	25	2A0012	63, 67	315-606S81	43	315-708H	43, 45
1006827	25	2A0014	67	315-606S82	43	315-709S	45
1006830	25	2A0022	63	315-606S83	43	315-709S81	45
1006831	25	2A0024	67	315-606S84	43	315-709S82	45
1006865	25	2A0079-616	61	315-613S	31	315-709S83	45
1014012	19	2A0132	63, 67	315-615H	49	315-709S84	45
1134011	29	2A0208	63, 67	315-615H81	49	315-710H	45
1134012	29	2A0235-6	61	315-615H82	49	315-710H81	45
1136008	29	2A0246-12	61	315-615H83	49	315-710H82	45
1136010	29	2A0308-1	61	315-615H84	49	315-710H83	45
120126	53	2A0578-1675	61	315-616S	49	315-710H84	45
1213233	19	2M3418	63	315-616S81	49	315-711S	45
1215733	25	2M4422	67	315-616S82	49	315-711S81	45
1215735	25	30-449S6B	15	315-616S83	49	315-711S82	45
1216907	29	304149	27	315-616S84	49	315-711S83	45
130146	53	308-049D	37, 39	315-618H	49	315-711S84	45
130556	65, 69	308-049D81	37, 39	315-618H81	49	315-712H	45
134953	65, 69	308-049D82	37, 39	315-618H82	49	315-712H81	45
135995	65, 69	308-049D83	37, 39	315-618H83	49	315-712H82	45
140004	53	308-049D84	37, 39	315-618H84	49	315-712H83	45
140055	53	310-094H	31, 33	315-619H	47	315-712H84	45
1466001	29	310-095H	31, 33	315-619H81	47	315-717H	43
1466305	25	310-224D	31, 33	315-619H82	47	315-717H81	43

Table of Contents Part Number Index



Part Number Index (continued)

Part Number	Page	Part Number	Page	Part Number	Page	Part Number	Page
315-717H82	43	6M4152	67	803-038C	9, 37, 39	814-357C	43, 45
315-717H83	43	7M3320	63	803-053C	15, 47, 49	815-052C	15
315-717H84	43	7M4324	67	803-095C	35, 37, 39	815-104C	47, 49
315-733D	43, 47	8.0.9.00026	55, 57	803-114C	33, 41	816-014C	15, 47, 49
315-743D	59	8.0.9.00102	55, 57	803-115C	31, 33	816-088C	15
315-751D	31	8.1.1.00501	55, 57	803-119C	31, 33	816-141C	31, 33
315-752D	33	8.2.2.01144	55, 57	803-148C	9	816-298C	41
315-753D	9	8.3.2.00409	55, 57	803-159C	15, 47, 49	816-504C	9
315-754D	9	8.4.7.00516	55, 57	803-169C	43, 45, 47, 49	817-028C	31, 33
315-768D	47, 49	8.5.1.00680	55, 57	803-228C	31	817-082C	41
315-821D	9	8.5.2.00131	55, 57	803-231C	41	817-195C	41
315-963D	41	8.5.3.00955	55, 57	803-293C	35	817-259C	41
315-982D	41	8.6.5.00006	55, 57	803-308C	31, 33	818-019C	73
316201	23	8.7.0.00744	55, 57	804-006C	9, 59	818-045C	71
338531	27	8.7.3.00055	55, 57	804-007C	9	818-055C	35
341586	23	8.7.3.00081	55, 57	804-009C	53	818-130C	73
341953	27	800-001C	7, 31, 33, 43, 45, 47, 49	804-012C	59	818-187C	73
342221	23			804-013C	37, 39, 41, 59	818-190C	73
355154	21	800-060C	59	804-014C	31, 33	818-229C	71
355155	23	800-080C	7, 13, 37, 39	804-015C	7, 17, 37, 39, 43, 45	818-230C	71
357-487D	43, 45	800-099C	31, 33			818-298C	71, 73
365305	21, 23	800-130C	31, 33	804-016C	7, 43, 45, 47, 49	818-335C	71
365722	23	800-136C	13	804-019C	9	818-337C	73
377234	21	800-372C	31, 33	804-022C	31, 33, 35, 37, 39	818-339C	73
377240	21	801-018C	35	804-023C	9	818-351C	73
377336	23	801-023C	65, 69	804-025C	15, 47, 49	818-353C	73
380371	21, 23	802-005C	35	804-028C	9	818-488C	73
380882	23	802-017C	41	804-029C	7, 35, 37, 39	818-513C	71
380905	21	802-041C	41	804-093C	31, 33	818-514C	71
380907	23	802-060C	9	804-110C	31, 33	818-540C	19, 21, 23, 25
381495	27	802-079C	37, 39, 59	805-004C	7, 13, 59	818-543C	71
381908	21, 23	802-091C	7, 43, 45, 47, 49	805-015C	43, 45, 47, 49	818-552C	19, 21, 23, 25, 73
381957	27	802-097C	37, 39	805-017C	7, 13	818-555C	71
383231	23	802-099C	9, 45, 49	805-045C	7, 13, 15, 47, 49	818-556C	71
385954	23	802-114C	47, 49	805-065C	43, 47	818-558C	73
386083	23	802-115C	13	805-081C	9	818-560C	73
387266	21	802-152C	7	805-088C	9, 59	818-561C	73
387332	21	802-159C	53	805-131C	7, 13	818-565C	73
390186	23	802-203C	35, 37, 39	805-175C	37, 39	822-006C	31, 33
390289	21	802-205C	9	805-255C	43, 47	822-030C	15, 47, 49
390404	21, 23	802-226C	17	806-023C	43, 47	822-080C	15, 47, 49
392050	21	802-229C	31, 33	807-023C	59	822-161C	31, 33
392052	21	802-235C	9	807-026C	7, 13	822-166C	55, 57
3M3406	63	802-239C	31, 33	807-050C	37, 39	826-111C	17, 21
3M4410	67	802-246C	35, 37, 39	807-068C	31, 33	826-143C	17, 23
401-372D	9	802-269C	43, 45	807-176C	35	826-274C	17, 53
491668	69	802-280C	9	808-073C	31, 33	826-326C	37, 57
491672	65	802-281C	31, 33	808-127C	31, 33	826-326C81	37
492107	51	802-283C	9	808-128C	31, 33	826-326C82	37
492218	69	802-308C	59	808-129C	31, 33	826-326C83	37
492222	65	802-329C	31, 33	808-335C	35, 37, 39	826-326C84	37
492647	65	802-345C	37, 39	810-119C	67	826-327C	35, 39, 55
492650	65, 69	802-360C	9	810-150C	13, 59, 61, 63, 65	826-327C81	35, 39
492688	65, 69	802-408C	37, 39	810-177C	63	826-327C82	35, 39
492699	69	802-451C	59	810-178C	61	826-327C83	35, 39
492711	69	802-567C	31, 33	810-200C	7, 59, 67, 69	826-327C84	35, 39
492724	65	802-689C	17	810-210C	67	826-370C	17, 25
494768	65, 69	802-695C	33	811-065C	59	826-371C	17, 19
4M3102	63	802-696C	31	811-170C	59	826-487C	35, 37, 39
4M4104	67	8026	59	811-394C	59	826-488C	35, 37, 39
5M3120	63	803-006C	59	811-441C	59	838-036C	73
5M4124	67	803-007C	7, 37, 39	811-442C	59	838-963C	71
6040816	29	803-011C	13	811-443C	59	838-967C	73
6280313	25	803-013C	47, 49	811-444C	59	848-022C	71
6330855	19	803-014C	31, 33, 37, 39, 41, 59, 65, 69	811-445C	59	848-023C	71
6330860	19			811-447C	59	890-005C	7, 13
6331070	25	803-019C	9, 41	811-495C	59	890-118C	9
6331080	25	803-020C	37, 39, 43, 45	811-694C	59	890-122C	37, 39
645004	65, 69	803-022C	31, 33, 35, 37, 39	814-052C	15	890-172C	33
6560006	19, 25	803-027C	9	814-100C	15	890-182C	9
6M3118	63	803-037C	35, 37, 39	814-118C	47, 49, 51	890-200C	33



Part Number Index (continued)

<u>Part Number</u>	<u>Page</u>
890-202C	43, 45, 47, 49
890-278C	13
890-318C	33
890-319C	31
890-332C	11
890-337C	11
890-366C	31
890-367C	31
890-589C	11
890-614C	15, 47, 49
890-698C	33
890-699C	31
9190601	25
990-109R	31, 33
A.248.500	55, 57
A244.501	55, 57
B0-47	15
BO-47	47, 49
dwg10219	67
dwg10600	27
dwg11421	61, 63
dwg12345	35
dwg13449	21
dwg13552	11
dwg13562	59
dwg13589	15
dwg13812	23
dwg18259	53
dwg19549	57
dwg19550	55
dwg22022	19
dwg22023	25
dwg23890	29
dwg25899	65
dwg25901	69
dwg25909	7
dwg25910	9
dwg25911	13
dwg25926	51
dwg25928	73
dwg25931	17
dwg25932	31
dwg25933	33
dwg25935	37
dwg25936	39
dwg25937	41
dwg25938	43
dwg25939	45
dwg25940	47
dwg25941	49
dwg25942	71
N/A	15, 65, 69
TR-412	51
U0.195.7101.00	55, 57

This Page Intentionally Left Blank



Great Plains Manufacturing, Inc.

Corporate Office: P.O. Box 5060
Salina, Kansas 67402-5060 USA

www.landpride.com
