Dumount Kitchen Sink

ENAMELED CAST IRON

Dumount Kitchen Sink (212-1089). Faucet, sprayer, and drains shown not included.

- 33" (838 mm) Length, 22" (559 mm) Width, 8" (203 mm) Bowl Depths - 115 lbs., Cubes 5.83
- Self-Rimming, Double-Bowl Sink
- Two Spacious 13-7/8" x 16-1/2" x 8" Bowls
- Offset Drains Provide More Flat Space in Bowls
- Available in Three-, Four-, or Five-Hole Models
- Optional Cutting Board, Wire Racks and Wire Basket Available
- Available in White, Platinum, Onyx, Almond, and Biscuit

❑ **212-1088** Enameled Cast Iron, Self-Rimming, Double-Bowl Kitchen Sink with Three Faucet Holes

❑ **212-1089** Enameled Cast Iron, Self-Rimming, Double-Bowl Kitchen Sink with Four Faucet Holes

❑ **212-1090** Enameled Cast Iron, Self-Rimming, Double-Bowl Kitchen Sink with Five Faucet Holes

Notes: **Strainer Outlets 3-1/2"**
Counter Cut Out - 31" x 20" with 1" radius corners

Eljer assumes no responsibility or liability for local or state regulations which deviate from national standards. It shall be the responsibility of the installer to comply with local codes and standards prior to installation of any Eljer product.

282-1089 Hardwood Cutting Board - Fits Left Bowl

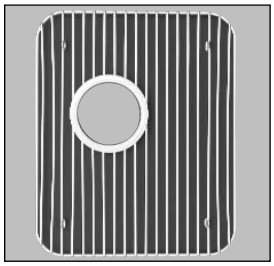

805-3161 White Plastic-Coated Wire Rack - Fits Right Bowl

805-3160 (not shown) White Plastic-Coated Wire Rack - Fits Left Bowl

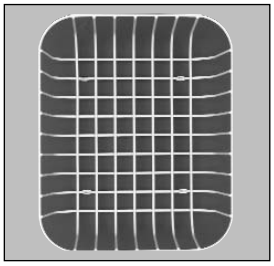

805-2165 White Plastic-Coated Wire Basket - Fits Either Right or Left Bowl

CSA Certified

Optional Accessories

❑ 805-3160	White Plastic Coated Wire Rack Fits Left Bowl
❑ 805-3161	White Plastic Coated Wire Rack Fits Right Bowl
❑ 805-2165	White Plastic Coated Wire Basket Fits Either Bowls
❑ 803-0580	Polished Chrome Kitchen Sink Strainer with Removable Crumb Cup, For 3-1/2" Outlet
❑ 803-0586	Polished Brass Kitchen Sink Strainer with Removable Crumb Cup, For 3-1/2" Outlet
❑ 282-1089	Hardwood Cutting Board, Fits Left Bowl

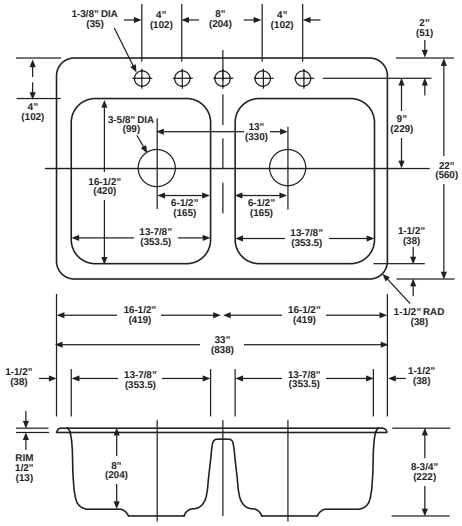

FAUCETS ARE NOT INCLUDED. ALL FIXTURE DIMENSIONS ARE NOMINAL AND MAY VARY WITHIN THE RANGE OF TOLERANCES ESTABLISHED BY ASME/ANSI STANDARDS, A112.19.1M. ALL MEASUREMENTS SHOWN ARE SUBJECT TO CHANGE OR CANCELLATION.