



Cove

SMALL INTEGRAL

- Asymmetric indirect fluorescent lighting
- 1T5 capability
- Highly specular anodized aluminum reflector
- Individual or continuous mounting with nominal 2', 3', 4' and 8' sections
- Mounts directly to architectural cove or wall structure
- Corrosion resistant steel ballast channels
- Plus5 Adjustable Aiming System™ standard

Integral

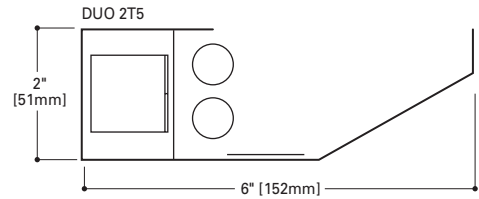
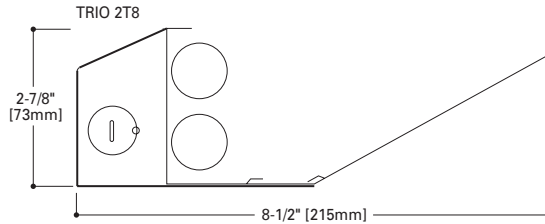
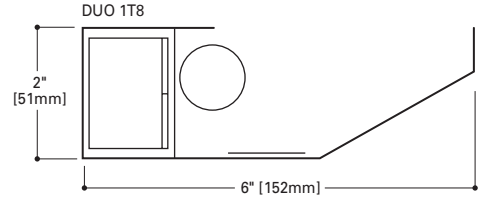
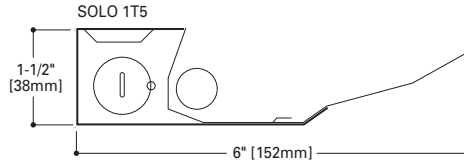

LAMP CHART - Solo 1T5

SOURCE	WATTAGE	LENGTH
Fluorescent		
(1)T5HO	24	22-3/8"
	39	34-1/8"
	54	46"
	(2) 54W	92"
(1)T5	14	22-3/8"
	21	34-1/8"
	28	46"
	(2) 28W	92"

LAMP CHART - Duo 1T8/2T5

SOURCE	WATTAGE	LENGTH
Fluorescent		
(2)T5HO	24	2'-0"
	39	3'-0"
	54	4'-0"
	(2) 54W	8'-0"
(2)T5	14	2'-0"
	21	3'-0"
	28	4'-0"
	(2) 28W	8'-0"
(1)T8	17	2'-0"
	25	3'-0"
	32	4'-0"
	(2) 32W	8'-0"

LAMP CHART - Trio 2T8

SOURCE	WATTAGE	LENGTH
Fluorescent		
(2)T8	17	2'-0"
	25	3'-0"
	32	4'-0"
	(2) 32W	8'-0"

ORDERING INFORMATION

SAMPLE NUMBER: CS-SN-1T5HO-1C-277-32'

<b>Product</b> <input type="checkbox"/> <b>CS</b> Solo 1T5 <input type="checkbox"/> <b>CD</b> Duo 2T5/1T8 <input type="checkbox"/> <b>CT</b> Trio 2T8	<b>Optics Up</b> <input type="checkbox"/> <b>S</b> Specular	<b>Optics Down</b> <input type="checkbox"/> <b>N</b> None	<b>No. of Lamps</b> <input type="checkbox"/> <b>1</b> 1 Lamp <input type="checkbox"/> <b>2</b> 2 Lamps	<b>Lamp Type (Length)</b> <input type="checkbox"/> <b>T5</b> <input type="checkbox"/> <b>T5HO</b> <input type="checkbox"/> <b>T8</b>	<b>No. of Circuits*</b> <input type="checkbox"/> <b>1</b> 1 Circuit <input type="checkbox"/> <b>2</b> 2 Circuits
---	---	---	--	---	--

<b>Wiring*</b> <input type="checkbox"/> <b>C</b> Standard Circuit <input type="checkbox"/> <b>D</b> Dimming <input type="checkbox"/> <b>E</b> Emergency <input type="checkbox"/> <b>B</b> Battery Pack <input type="checkbox"/> <b>T</b> Nightlight <input type="checkbox"/> <b>Y</b> Daylight	<b>Voltage*</b> <input type="checkbox"/> <b>120</b> 120V <input type="checkbox"/> <b>277</b> 277V <input type="checkbox"/> <b>347</b> 347V <input type="checkbox"/> <b>UNV</b> Universal	<b>Run Length</b> <input type="checkbox"/> <b>RUN</b> Specify luminaire length in feet. - Individually Mounted Luminaires may be 2', 3', 4', or 8' in nominal length. - Continuously Mounted Standard run configurations over 8' consist of 4' and 8' sections. 2' and 3' sections will be used for run lengths other than 4' increments.
--	--	---

\* Not all options available. Please consult your Cooper Lighting Representative for availability and technical information. Specifications and dimensions subject to change without notice.