

Remote *(Consult factory for outdoor mounting)*

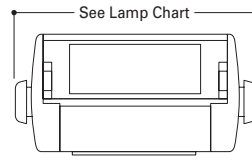

Integral

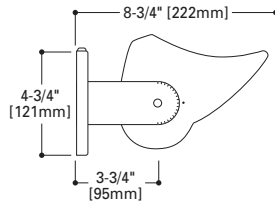
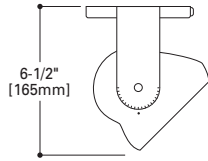
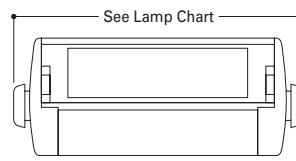
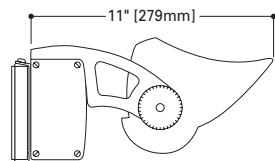
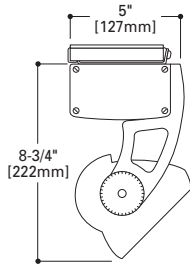

c-Scroll

SMALL

LAMP CHART - Remote

SOURCE	WATTAGE	LENGTH
Tungsten	100	10-3/4"
	150	13"
	250	13"
Metal Halide	39	10-3/4"
	70	13"
	150	13"
Fluorescent	26	13"

LAMP CHART - Integral

SOURCE	WATTAGE	LENGTH
Metal Halide	39	10-3/4"
	70	13"
	150	13"
Fluorescent	26	13"

Mounting Options

Y101



Y102



Y103

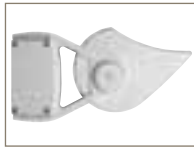

Y104

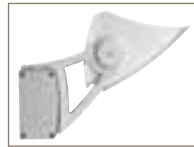

CR30



- Extruded aluminum housing
- Die-cast aluminum end caps
- Integrated visor option - solid, perf or opal window
- Die-formed 94% reflective dual-finish anodized aluminum reflector
- Gasketed hinging doorframe - indoor toolless entry, outdoor - fasteners required
- PointGrab™ adjustment

ORDERING INFORMATION

SAMPLE NUMBER: SO-SI-P-1-M150-120-W-YR-L25

Product <input type="checkbox"/> SN c-Scroll No Visor <input type="checkbox"/> SS c-Scroll Solid Visor <input type="checkbox"/> SO c-Scroll Opal Visor <input type="checkbox"/> SP c-Scroll Square Perf Visor	Size - Indoor/Outdoor <input type="checkbox"/> SI Small Indoor <input type="checkbox"/> SO Small Outdoor	Lens <input type="checkbox"/> C Clear <input type="checkbox"/> P Micro-prismatic <input type="checkbox"/> U U.V.* <input type="checkbox"/> N None**	No. of Lamps <input type="checkbox"/> 1 1 Lamp	Lamp/Ballast Type <input type="checkbox"/> F Fluorescent (Electronic) <input type="checkbox"/> T Tungsten Halogen <input type="checkbox"/> E Metal Halide (Electronic) <input type="checkbox"/> M Metal Halide* (Magnetic)	Wattage <input type="checkbox"/> 026 26W (F) <input type="checkbox"/> 039 39W (E, M) <input type="checkbox"/> 070 70W (E, M) <input type="checkbox"/> 100 100W (T) <input type="checkbox"/> 150 150W (E, M, T) <input type="checkbox"/> 250 250W (T)
Voltage <input type="checkbox"/> 120 120V (T) <input type="checkbox"/> 277 277V <input type="checkbox"/> 347 347V	Finish <input type="checkbox"/> W White <input type="checkbox"/> S Silver <input type="checkbox"/> B Bronze <input type="checkbox"/> C Custom (Consult factory)	Mounting <input type="checkbox"/> YR Yoke / Remote <input type="checkbox"/> CR30 Cantilever 30° Remote <input type="checkbox"/> Y101 Yoke Integral 01 <input type="checkbox"/> Y102 Yoke Integral 02 <input type="checkbox"/> Y103 Yoke Integral 03 <input type="checkbox"/> Y104 Yoke Integral 04	Modification <input type="checkbox"/> MOD Provide description of the modification. (Consult factory)	Accessories <input type="checkbox"/> L45 45° Cross Blade Louver <input type="checkbox"/> L25 25° Cross Blade Louver <input type="checkbox"/> CF-color Color Filter* (Consult factory for colors)	<p><i>Specifications and dimensions subject to change without notice.</i></p> <p>* Not available with all sources or options. (Consult factory)</p> <p>** Only available for fluorescent option.</p>