

OWNER'S MANUAL

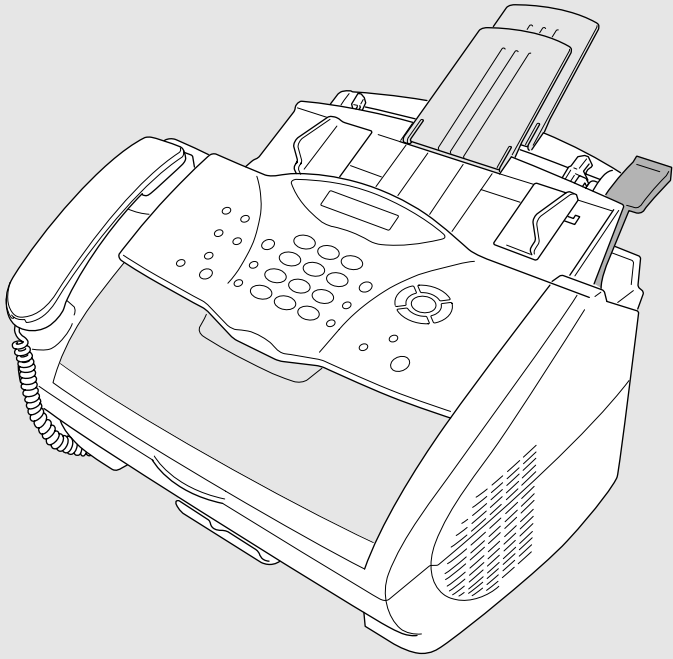

FAX-2800
FAX-2900
FAX-3800
MFC-4800

brother.

If You Need to Call Customer Service

Please complete the following information for future reference:

**Model Number: FAX-2800, FAX-2900, FAX-3800, MFC-4800
(Circle your model number)**

Serial Number*: _____

Date of Purchase: _____

Place of Purchase: _____

*** The serial number is on the back of the unit. Retain this Owner's Manual with your sales receipt as a permanent record of your purchase, in the event of theft, fire or warranty service.**

Brother Numbers

IMPORTANT

For technical and operational assistance, you must call the country where you purchased the FAX/MFC. Calls must be made *from within* that country.

Brother fax-back system

Brother Customer Service has installed an easy-to-use fax-back system, so you can get instant answers to common technical questions and product information for all Brother products. This system is available 24 hours a day, 7 days a week. You can use the system to send faxes to any fax machine, not just the one from which you are calling.

If you can't resolve difficulty with your FAX/MFC using this manual, call our fax-back system, and follow the voice prompts to receive faxed instructions about using the system, and an index of fax-back subjects.

In USA: 1-800-521-2846

In Canada: 1-800-681-9838
1-514-685-5381 (within Montreal)

(USA Only) The Brother fax-back system number has been preprogrammed on One Touch key **1** (for FAX-2800/2900/3800) and Speed Dial #01 (for MFC-4800).

Frequently Asked Questions (FAQs)

The Brother Solutions Center is our one-stop resource for all your Fax Machine/Multi-Function Center needs. You can download the latest software and utilities, read FAQs and troubleshooting tips, and go to the "Solutions" section to learn how to get the most from your Brother product. Visit us at:

<http://solutions.brother.com>



You can check here for Brother Printer Driver updates.

For Customer Service

In USA: 1-800-284-4329 (voice)
1-908-575-8790 (fax)
1-800-284-3238 (TTY service for the hearing-impaired)

In Canada: 1-800-853-6660 (voice)
1-514-685-4898 (fax)
1-514-685-6464 (voice) (within Montreal)

Dealers/Service Centers (USA Only)

For the name of a Brother authorized dealer or service center, call 1-800-284-4357.

Service Centers (Canada Only)

For service center addresses in Canada, call 1-800-853-6660.

Ordering Accessories and Supplies

IMPORTANT

For technical and operational assistance, you must call the country where you purchased the FAX/MFC. Calls must be made *from within* that country.

For best quality results use only genuine Brother accessories, available at most Brother retailers. If you cannot find the accessory you need and you have a Visa, MasterCard, Discover or American Express credit card, you can order accessories directly from Brother. (In the USA, you can visit us online for a complete selection of Brother accessories and supplies available for purchase.)

In USA: 1-888-879-3232 (voice)
1-800-947-1445 (fax)
<http://www.brothermall.com>

In Canada: 1-800-668-2768 (voice)

Description	Item
Laser Fax Toner	TN-250
Laser Fax Drum	DR-250
Telephone Line Cord	LG3077001
Telephone Handset	LE0446011
Handset Curled Cord	UG3543011
Paper Support and Document Support	LE1931008
Power Protector for A/C Power and Phone Line Surges and Voltage Spikes (2 Outlets)	QPD120
Power Protector for A/C Power and Phone Line Surges and Voltage Spikes (8 Outlets)	FX 120
Owner's Manual	LE1933001
IEEE-1284 Bi-directional Parallel Cable	F2A046-10

***Multi-Function Link® Pro Suite is NOT available on floppy disks.*

Notice – Disclaimer of Warranties (For USA and Canada)

BROTHER'S LICENSOR(S), AND THEIR DIRECTORS, OFFICERS, EMPLOYEES OR AGENTS (COLLECTIVELY BROTHER'S LICENSOR) MAKE NO WARRANTIES, EXPRESS OR IMPLIED, INCLUDING WITHOUT LIMITATION THE IMPLIED WARRANTIES OF MERCHANTABILITY AND FITNESS FOR A PARTICULAR PURPOSE, REGARDING THE SOFTWARE. BROTHER'S LICENSOR(S) DOES NOT WARRANT, GUARANTEE OR MAKE ANY REPRESENTATIONS REGARDING THE USE OR THE RESULTS OF THE USE OF THE SOFTWARE IN TERMS OF ITS CORRECTNESS, ACCURACY, RELIABILITY, CURRENTNESS OR OTHERWISE. THE ENTIRE RISK AS TO THE RESULTS AND PERFORMANCE OF THE SOFTWARE IS ASSUMED BY YOU. THE EXCLUSION OF IMPLIED WARRANTIES IS NOT PERMITTED BY SOME STATES IN THE USA AND SOME PROVINCES IN CANADA. THE ABOVE EXCLUSION MAY NOT APPLY TO YOU.

IN NO EVENT WILL BROTHER'S LICENSOR(S) BE LIABLE TO YOU FOR ANY CONSEQUENTIAL, INCIDENTAL OR INDIRECT DAMAGES (INCLUDING DAMAGES FOR LOSS OF BUSINESS PROFITS, BUSINESS INTERRUPTION, LOSS OF BUSINESS INFORMATION, AND THE LIKE) ARISING OUT OF THE USE OR INABILITY TO USE THE SOFTWARE EVEN IF BROTHER'S LICENSOR HAS BEEN ADVISED OF THE POSSIBILITY OF SUCH DAMAGES. BECAUSE SOME STATES IN THE USA AND SOME PROVINCES IN CANADA DO NOT ALLOW THE EXCLUSION OR LIMITATION OF LIABILITY FOR CONSEQUENTIAL OR INCIDENTAL DAMAGES, THE ABOVE LIMITATIONS MAY NOT APPLY TO YOU. IN ANY EVENT BROTHER'S LICENSOR'S LIABILITY TO YOU FOR ACTUAL DAMAGES FROM ANY CAUSE WHATSOEVER, AND REGARDLESS OF THE FORM OF THE ACTION (WHETHER IN CONTRACT, TORT (INCLUDING NEGLIGENCE), PRODUCT LIABILITY OR OTHERWISE), WILL BE LIMITED TO \$50.

Compilation and Publication Notice

Under the supervision of Brother Industries Ltd., this manual has been compiled and published, covering the latest product descriptions and specifications.

The contents of this manual and the specifications of this product are subject to change without notice.

Brother reserves the right to make changes without notice in the specifications and materials contained herein and shall not be responsible for any damages (including consequential) caused by reliance on the materials presented, including but not limited to typographical and other errors relating to the publication.

BROTHER ONE YEAR LIMITED WARRANTY and EXCHANGE SERVICE (For USA Only)

This warranty gives you certain rights and you may also have other rights that may vary from state to state.

This warranty is given only to the first end-use purchaser of the accompanying product (referred to in this warranty as "this Product").

What is covered: Brother warrants to you for the Warranty Period that there are no defects in the materials, workmanship or Year 2000 compliance of this Product. The "Warranty Period" is 1 year from the date you purchased this product. The "Warranty Period" for consumable items, such as Print Heads, Toner, Drums, Ink Cartridges, Print Cartridges, Refill Ribbons, Therma PLUS Paper and Thermal Paper, etc. is 90 days from the date of purchase, or the rated life of the Consumable item, whichever is shorter.

What is NOT covered: This warranty is VOID -- that is, this Product has no warranty -- if: (1) you did not purchase this Product from an authorized Brother reseller within the United States, (2) this Product has been serviced, modified or tampered with by anyone other than an Authorized Service Representative of Brother, (3) the serial number has been modified, defaced or removed from this Product, (4) this Product has been abused or damaged, or, the recommended monthly volume has been exceeded, (5) non Brother®-brand or non Brother approved parts, supplies, power supplies or other accessories have been used with this Product, or (6) this Product has been transported without the proper preparation and packaging.

What to do if you think your Product is defective:

Call our Customer Service Hotline at 1-800-284-4329, or if you suspect a defect in materials or workmanship in this Product, you can report it to a Brother Authorized Service Center. During the Warranty Period, supply Brother's representative with a copy of your dated bill of sale showing that this Product was purchased within the United States. For the name of your Brother Authorized Service Center, call

1-800-521-2846. After contacting the Brother Authorized Service Center, you may be required to deliver or send the Product properly packaged, freight prepaid, to the Authorized Service Center together with a photocopy of your bill of sale.

What Brother will do: Brother (or its Authorized Service Center) will evaluate your report of a possible defect to determine whether a defect exists, and if it does exist, Brother (or its Authorized Service Center) will repair or (at Brother's option) replace the Product with a product that performs the same functions and performs as well as the original Product. Brother reserves the right to supply refurbished or remanufactured replacement parts provided that the replacement parts conform to the manufacturer's specifications for new products. The repaired or replacement product will be returned to you at no cost.

Exchange Service:

When an exchange is authorized, Brother will exchange your non-working product with a refurbished or remanufactured product that conforms to the manufacturer's specifications for new products. The refurbished or remanufactured Product you receive will be covered by the balance of the limited warranty period remaining on the original Product, plus an additional thirty (30) days. You will keep the replacement Product that is sent to you and must return (or be billed up to the cost of a new product) your original non-working product, which shall become the property of Brother. You must call Brother Customer Service and if the representative cannot correct the product's malfunction over the telephone and you elect the exchange service, you must provide information pertaining to this Product and you must also provide a valid major credit card number. Your credit card will be charged up to the cost of a new Product if: (i) you do not return your original Product to Brother within five (5) business days; (ii) the malfunctions of your original Product are not covered by the limited warranty;

BROTHER ONE YEAR LIMITED WARRANTY and EXCHANGE SERVICE (For USA Only)

(iii) the proper packaging instructions are not followed and has caused damage to the product; or (iv) the warranty period on your original Product has expired or has not been sufficiently validated with a copy of the proof of purchase (bill of sale). The Brother Customer Service Representative will ship the exchange Product via next business day delivery courier service, with return instructions and prepaid return air bill. Follow the return instructions. You must return the original Product in the same shipping carton in which the exchanged Product was received and include a copy of proof of purchase (bill of sale). Retain your original accessory items and a copy of the return air bill, signed by the courier.

Limitations:

Repair or replacement as described above is your sole and exclusive (that is, your only) remedy if this Product is defective. Brother is not responsible for damage to or loss of any equipment, media, programs or data related to the use of this Product. Except for that repair or replacement, *Brother shall not be liable for any direct, indirect, incidental or consequential damages or specific relief. Because some states do not allow the exclusion or limitation of consequential or incidental damages, the above limitation may not apply to you.*

THIS WARRANTY IS GIVEN IN LIEU OF ALL OTHER WARRANTIES, WRITTEN OR ORAL, WHETHER EXPRESSED BY AFFIRMATION, PROMISE, DESCRIPTION, DRAWING, MODEL OR SAMPLE. ANY AND ALL WARRANTIES OTHER THAN THIS ONE, WHETHER EXPRESS OR IMPLIED, INCLUDING IMPLIED WARRANTIES OF MERCHANTABILITY AND FITNESS FOR A PARTICULAR PURPOSE, ARE HEREBY DISCLAIMED.

This Limited Warranty is the only warranty that Brother is giving for this Product. It is the final expression and the exclusive and only statement of Brother's obligations to you. It replaces

all other agreements and understandings that you may have with Brother or its representatives.

This Limited Warranty (and Brother's obligation to you) may not be changed in any way unless you and Brother sign the same piece of paper in which we (1) refer to this Product and your bill of sale date, (2) describe the change to this warranty and (3) agree to make that change.

Product Support:

Toll-free customer service and technical support is available for hardware operational assistance at 1-800-284-4329. At any time, free technical support in the form of Frequently Asked Questions, troubleshooting tips and service center locator is available through our fax-back system at 1-800-521-2846 or Brother's Internet Web Site (www.brother.com). Now you can visit us on-line (www.brothermall.com), your complete source for genuine Brother Accessories and Supplies.

**BROTHER INTERNATIONAL CORPORATION
100 SOMERSET CORPORATE BLVD.
BRIDGEWATER, NEW JERSEY 08807-0911**

Please record your model and serial numbers and your date and location of Purchase below for your records. Keep this information with your proof of purchase (bill of sale) in case your Product is lost, stolen or requires service.

Model # _____

Serial # _____

Date of purchase: _____

Store where purchased: _____

Location of store: _____

Important:

We recommend that you keep all original packing materials, in the event that you ship this product.

**BROTHER MULTIFUNCTION CENTER/FACSIMILE MACHINE
LIMITED WARRANTY
(For Canada Only)**

Pursuant to this limited warranty of 1 year from the date of purchase for labour and parts, Brother International Corporation (Canada) Ltd. ("Brother"), or its Authorized Service Centers, will repair this MFC/Facsimile machine free of charge if defective in material or workmanship. This Limited Warranty does not include cleaning, consumables (including, without limitation, print cartridges, print head, toner and drum) or damage caused by accident, neglect, misuse or improper installation or operation, any damage caused from service, maintenance, modifications, or tampering by anyone other than a Brother Authorized Service Representative, or from the use of supplies or consumable items that are non-Brother products. Operation of the MFC/Facsimile machine in excess of the specifications or with the Serial Number or Rating Label removed shall be deemed abuse and all repairs thereafter shall be the sole liability of the end-user/purchaser. In order to obtain warranty service, the MFC/Facsimile machine must be delivered or shipped freight prepaid by the end user/purchaser to a "Brother" Authorized Service Center, together with your Proof of Purchase in the form of a Sales Receipt.

For laser products: Failure to remove the Toner Cartridge (and Toner Drum Unit on applicable models) during shipping will cause severe damage to the MFC/Facsimile and will VOID the Warranty. (Refer to your Operation Manual for proper packaging.)

For ink-jet products: Do not remove the ink cartridges during shipping. Damage to your print head resulting from packing without the ink cartridges will VOID your warranty. (Refer to your Operation Manual for proper packaging.)

BROTHER DISCLAIMS ALL OTHER WARRANTIES EXPRESSED OR IMPLIED INCLUDING, WITHOUT LIMITATION, ANY IMPLIED WARRANTIES OF MERCHANTABILITY OR FITNESS FOR A PARTICULAR PURPOSE, EXCEPT TO THE EXTENT THAT ANY WARRANTIES IMPLIED BY LAW CANNOT BE VALIDLY WAIVED.

No oral or written information, advice or representation provided by Brother, its Authorized Service Centers, Distributors, Dealers, Agents or employees, shall create another warranty or modify this warranty. This warranty states Brother's entire liability and your exclusive remedy against Brother for any failure of the MFC/Facsimile machine to operate properly.

Neither Brother nor anyone else involved in the development, production, or delivery of this MFC/Facsimile machine shall be liable for any indirect, incidental, special, consequential, exemplary, or punitive damages, including lost profits, arising from the use of or inability to use the product, even if advised by the end user/purchaser of the possibility of such damages. Since some Provinces do not allow the above limitation of liability, such limitation may not apply to you.

This Limited Warranty gives you specific legal rights and you may also have other rights which vary from Province to Province.

Warranty Service is available at Brother Authorized Service Centers throughout Canada. For Technical Support or for the name and location of your nearest Authorized Service Center call 1-800-853-6660. Within Montreal, please call 685-6464. Internet support: support@brother.ca or browse Brother's Web Site: www.brother.com

Brother International Corporation (Canada) Ltd.
1 Rue Hôtel de Ville
Dollard-Des-Ormeaux, QC H9B 3H6





Quick Reference Guide

Sending Faxes

Automatic Transmission

- 1 Place the original face down in the ADF.
- 2 Enter the fax number using One Touch (FAX models only), Speed Dial, Search or the dial pad.
- 3 Press **Fax Start**.

Sending a Cover Page

- 1 Place the original face down in the ADF.
- 2 Press **Menu/Set, 2, 2, 8**.
- 3 When **NEXT FAX ONLY?** appears, press **Menu/Set**.

- 4 Press  to select **ON** (or **OFF**), and then press **Menu/Set**.

- 5 Press  to select a comment, and then press **Menu/Set**.

- 6 Enter two digits to indicate the number of pages being sent, and then press **Menu/Set**.

- 7 Press **1** to select additional settings—**OR**—Press **2** if you are ready to fax.



- 8 Enter the fax number.

- 9 Press **Fax Start**.

Real Time Transmission

You can send faxes in real time.

- 1 Place the original face down in the ADF.
- 2 Press **Menu/Set, 2, 2, 6**.

- 3 Press  to select **ON**, and then press **Menu/Set—OR—**
For the next transmission only, press  to select **NEXT FAX ONLY**, and then press **Menu/Set**.

- 4 For the next fax only, press  to select **ON**, and then press **Menu/Set**.

- 5 Press **1** to select additional settings—**OR**—Press **2** to fax.

- 6 Enter the fax number.

- 7 Press **Fax Start**.

Receiving Faxes

Select Receive Mode

Press **Receive Mode** to select **FAX ONLY**, **FAX/TEL**, **TAD:ANSWER MACH.** or **MANUAL**. If you select **FAX/TEL**, make sure to set Ring Delay and F/T Ring Time.

Manual Reception

- 1 Pick up the handset.
- 2 Press **Fax Start** if you hear fax tones (beeps).
- 3 When the LCD shows **RECEIVING**, replace the handset.





Storing Numbers

Storing One Touch Dial Numbers (For FAX models only)

- 1 Press **Menu/Set**, **2**, **3**, **1**.
- 2 Press the One Touch key where you want to store the number.
- 3 Enter a number (up to 20 digits), and then press **Menu/Set**.
- 4 Enter a name (or leave it blank), and then press **Menu/Set**.
- 5 Press **Stop/Exit**.

Storing Speed Dial Numbers

- 1 For the FAX press **Menu/Set**, **2**, **3**, **2**. For the MFC, press **Menu/Set**, **2**, **3**, **1**.
- 2 Enter a two-digit Speed Dial number, and then press **Menu/Set**.



For FAX-2900 and FAX-3800, enter a three-digit Speed Dial number, and then press **Menu/Set**.



- 3 Enter a number (up to 20 digits), and then press **Menu/Set**.
- 4 Enter a name (or leave it blank), and then press **Menu/Set**.
- 5 Press **Stop/Exit**.

Telephone Operation

One Touch Dialing / Speed Dialing

- 1 Pick up the handset—**OR**—Press **Hook** and listen for a dial tone.
- 2 When you hear the dial tone, press the One Touch key of the location you want to call (FAX models only)—**OR**—Press **Search/Speed Dial**, press **#**, then press the two-digit Speed Dial number. (If you pressed **Hook** to dial, pick up the handset when the other party answers.)
- 3 To hang up, replace the handset.

Search/Speed Dial

- 1 Press **Search/Speed Dial**, then enter the first letter of the name you're looking for.
- 2 Press  or  to search the memory.
- 3 When the name is displayed, lift the handset—**OR**—Press **Hook**.
- 4 Press **Fax Start** to dial. (If you pressed **Hook** to dial, pick up the handset when the other party answers.)
- 5 To hang up, replace the handset.

Making Copies

Making a Single Copy

- 1 Place the original face down in the ADF.
- 2 Press **Copy**.

Making Multiple Copies

- 1 Place the original face down in the ADF.
- 2 Use the dial pad to enter the number of copies you want.
- 3 Press **Copy**.

Brother fax-back system :

In USA: 1-800-521-2846

In Canada: 1-800-681-9838

1-514-685-5381

Brother Global Web Site :

<http://www.brother.com>

Frequently Asked Questions (FAQs)

<http://solutions.brother.com>

Brother Accessories & Supplies:

In USA: 1-888-879-3232 (voice)

1-800-947-1445 (fax)

<http://www.brothermall.com>

In Canada: 1-800-668-2768 (voice)



How to Access the Complete Owner's Manual (For MFC-4800 Only)

This Owner's Manual does not contain the information for the Printer, Scanner and PC Fax. When you are ready to learn detailed information about these operations, read the complete Owner's Manual that is included on the CD-ROM.

To View On-Line Documentation (For Windows® Users):

- 1 Turn on your PC. Insert the CD-ROM into the CD-ROM drive.
- 2 If the model name screen appears, click your model name.

The CD-ROM main menu will appear.



- 3 Click **On-Line Documentation**.
- 4 Click the documentation you want to read.

Note If this window does not appear, use Windows® Explorer to run the setup.exe program from the root directory of the Brother CD-ROM.

To View On-Line Documentation (For Macintosh® Users):

- 1 Turn on your Macintosh. Insert the CD-ROM into your CD-ROM drive. The following window will appear.
- 2 Double-click the **Documents** icon.
- 3 If you see **English** and **French** folders, double-click your language.

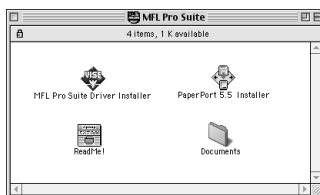

- 4 Double-click the icon for the documentation you want to read.

How to Access Brother Support (For MFC-4800 Only) (For Windows® Only)

You can find all the contacts you will need, such as Web support (Brother Solutions Center), Customer Service and Brother Authorized Service Centers.

- Click **Brother Support** on the main menu.

The following screen will appear:

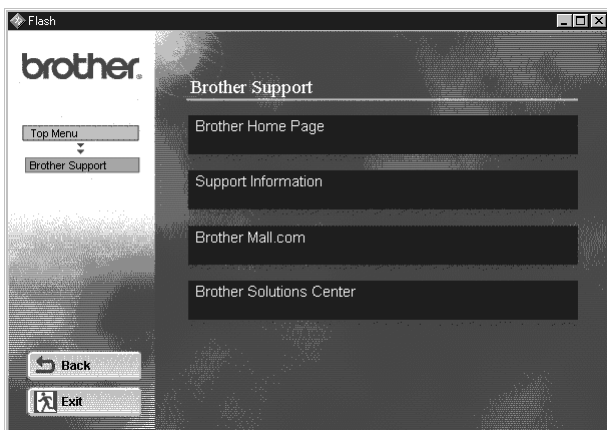

- To access our web site (www.brother.com), click **Brother Home Page**.
- To view all Brother Numbers, including Customer Service numbers for the USA and Canada, click **Support Information**.
- To access the USA Brother online shopping mall (www.brothermall.com) for additional product and services information, click **Brother Mall.com**.
- For the latest news and product support information (<http://solutions.brother.com>), click **Brother Solutions Center**.
- To return to the main screen, click **Back**—OR—If you have finished your setup, click **Exit**.

Download the Printer Driver from the Brother Web Site (For FAX-2900 and FAX-3800 Only)

You can download the Brother Printer Driver and access information from the Brother Solutions Center.

Visit us at:

<http://solutions.brother.com>

Table of Contents

1

Introduction	1-1
Using This Manual	1-1
Finding Information.....	1-1
Conventions Used in this Manual.....	1-1
Test Sheet Procedure and Product Registration (For USA Only)	1-2
To Complete Your MFC-4800 Registration On-Line (For MFC-4800 Only):	1-2
FAX-2800, FAX-2900 and FAX-3800 Control Panel Overview.....	1-3
MFC-4800 Control Panel Overview	1-5
About Fax Machines	1-7
Custom Features	1-7
Do You Have Voice Mail on the Phone Line?	1-7
Why Should There Be Trouble?	1-7
How Can You Avoid Possible Problems?	1-7
Fax Tones and Handshake.....	1-7
ECM (Error Correction Mode).....	1-8

2

Assembly and Connections.....	2-1
Packing List.....	2-1
Choosing a Location.....	2-2
Assembly.....	2-3
Installing the Drum Unit Assembly (with Toner Cartridge).....	2-3
Setting Up the FAX/MFC	2-5
Loading Paper.....	2-7
Acceptable Paper	2-7
Paper Capacity of Multi-purpose Sheet Feeder.....	2-8
Connecting an External Telephone	2-9
Connecting an External Telephone Answering Device (TAD).....	2-9
Sequence	2-9
Connections.....	2-10
Outgoing Message (OGM) on External TAD.....	2-11
Special Line Considerations	2-11
Roll-Over Phone Lines	2-11
Two-Line Phone System.....	2-11

Converting Telephone Wall Outlets	2-12
Installing FAX/MFC, External Two-Line TAD and Two-Line Telephone	2-12
Multi-Line Connections (PBX)	2-13
If You Are Installing the FAX/MFC to Work with a PBX:	2-13
Custom Features on Your Phone Line.....	2-14

3

On-Screen Programming.....	3-1
User-Friendly Programming.....	3-1
Menu Selection Table.....	3-1
Alternating Displays	3-1
Navigation Keys	3-2

4

Initial Setup.....	4-1
Getting Started.....	4-1
Setting the Paper Size	4-1
Setting the Date and Time	4-1
Setting the Station ID	4-2
Entering Text.....	4-2
Inserting Spaces	4-3
Making Corrections.....	4-3
Repeating Letters	4-3
Special Characters and Symbols	4-3
Setting the Ring Volume	4-4
Setting the Beeper Volume.....	4-4
Setting the Speaker Volume	4-4
Setting the Handset Volume	4-5
Choosing the Handset Volume (For Volume Amplify)	4-5
Setting Volume Amplify	4-6
Memory Storage	4-6
Turning On Automatic Daylight Savings Time	4-7
Toner Save.....	4-7
Sleep Mode	4-7
Setting Tone/Pulse Dialing Mode (For Canada Only)	4-7

5

Setup Receive	5-1
Basic Receiving Operations	5-1
Choosing the Receive Mode.....	5-1
To Select or Change Your Receive Mode	5-2
Setting the Ring Delay.....	5-2

Setting the F/T Ring Time (For FAX/TEL Mode Only).....	5-3
Easy Receive	5-3
Printing a Reduced Incoming Fax	
(Auto Reduction)	5-4
Setting the Print Density.....	5-4
Advanced Receiving Operations.....	5-5
Operation from Extension Telephones.....	5-5
For FAX/TEL Mode Only	5-5
Changing the Remote Codes.....	5-5
Printing a Fax in Memory.....	5-6
Polling.....	5-6
Setting Up Polling Receive	5-6
Setting Up Sequential Polling Receive	5-6
Canceling a Scheduled Job.....	5-7

6

Setup Send	6-1
Before You Begin.....	6-1
Using the ADF (Automatic Document Feeder).....	6-1
Sending Faxes with Multiple Settings.....	6-2
Manual Transmission	6-2
Automatic Transmission.....	6-2
Manual and Automatic Fax Redial.....	6-3
Dual Access	6-3
Real Time Transmission.....	6-3
Checking Job Status	6-4
Canceling a Job While Scanning the Original.....	6-4
Canceling a Job in Memory.....	6-4
Basic Sending Operations	6-5
Contrast.....	6-5
Fax Resolution.....	6-5
Composing Electronic Cover Page.....	6-6
Composing Your Own Comments.....	6-6
Cover Page for the Next Fax Only.....	6-7
Always Send a Cover Page	6-7
Using a Printed Cover Page	6-8
Advanced Sending Operations	6-8
Overseas Mode	6-8
Delayed Timer	6-9
Delayed FAX.....	6-9
Delayed Batch Transmission	6-10
Setting Up Polled Transmit	6-10

Auto Dial Numbers and Dialing Options	7-1
Storing Numbers for Easy Dialing	7-1
Storing One Touch Dial Numbers (For FAX Models Only)..	7-1
Storing Speed Dial Numbers	7-2
Changing One Touch (For FAX Models Only) and Speed Dial Numbers	7-2
Setting Up Groups for Broadcasting	7-3
Dialing Options	7-4
Manual Dialing	7-4
Search	7-4
Speed Dialing	7-5
One Touch Dialing (For FAX Models Only)	7-5
Access Codes and Credit Card Numbers.....	7-6
Broadcasting	7-7
Pause.....	7-8
Hold	7-8
Fax Redial.....	7-8
Tone/Pulse (For Canada Only).....	7-8

Telephone Services	8-1
Custom Features	8-1
Distinctive Ring.....	8-1
What Does Your Telephone Company's "Distinctive Ring" Do?.....	8-1
What Does Brother's "Distinctive Ring" Do?	8-1
Do You Have Voice Mail?.....	8-2
Before You Choose the Ring Pattern to Register	8-2
VERY IMPORTANT	8-3
Registering the Distinctive Ring Pattern.....	8-3
Caller ID	8-3
Viewing Caller ID List.....	8-4
Printing Caller ID List.....	8-4
Call Waiting Caller ID.....	8-4
CallManage (For USA Only)	8-5
Registration with CallManage - Requires Changing Your Carrier Selection.....	8-5
Sending a Fax Using CallManage (For Domestic and International Long Distance Calls Only!).....	8-6
Placing a Long Distance Telephone Call Using CallManage.....	8-6
Customer Support.....	8-6

Disclaimer	8-6
------------------	-----

9

Remote Fax Options.....	9-1
Fax Forwarding/Paging	9-1
Programming a Fax Forwarding Number.....	9-1
Programming Your Pager Number.....	9-1
Setting Fax Storage	9-2
Backup Print	9-2
Changing the Remote Retrieval Access Code.....	9-3
Remote Retrieval.....	9-3
Using the Remote Retrieval Access Code.....	9-3
Remote Commands	9-4
Retrieving Fax Messages.....	9-5
Changing the Fax Forwarding Number.....	9-5

10

Printing Reports.....	10-1
FAX/MFC Settings and Activity.....	10-1
Customizing the Transmission Verification Report.....	10-1
Setting the Fax Activity Report Interval	10-2
Using the Reports Key.....	10-2
To Print a Report.....	10-3

11

Making Copies.....	11-1
Using the FAX/MFC as a Copier.....	11-1
Making a Single Copy	11-1
Making Multiple Copies.....	11-1
Out of Memory Message	11-2
Temporary Copy Settings.....	11-2
Copying with Multiple Settings.....	11-2
Using the Enlarge/Reduce Key	11-3
Using the Options Key	11-4
Copy Mode (Type of Original).....	11-4
Copy Contrast.....	11-4
Special Copy Options	11-5
2 in 1	11-5
4 in 1	11-5
Changing the Default Copy Settings.....	11-6
Copy Mode (Type of Original).....	11-6
Copy Contrast.....	11-6

Important Information	12-1
Standard Telephone and FCC Notices	12-1
Laser Safety.....	12-2
FDA Regulations.....	12-2
Federal Communications Commission (FCC)	
Declaration of Conformity (For USA Only).....	12-3
Important.....	12-3
Industry Canada Compliance Statement	12-4
Important—About the Interface Cable (For FAX-2900, FAX-3800, MFC-4800 Only)	12-4
Warranty.....	12-4
International ENERGY STAR® Compliance Statement.....	12-4
Important Safety Instructions	12-5
Trademarks	12-7

Troubleshooting and Routine Maintenance	13-1
Troubleshooting.....	13-1
Error Messages	13-1
Document Jam	13-5
Paper Jam.....	13-5
Paper is Jammed in the Multi-purpose Sheet Feeder	13-6
Paper is Jammed near the Drum Unit or in the Fuser Unit	13-6
If You Are Having Difficulty with Your FAX/MFC	13-7
Packing and Shipping the FAX/MFC	13-14
Routine Maintenance.....	13-16
Cleaning the Document Scanner	13-16
Cleaning the Printer	13-17
Cleaning the Drum Unit	13-18
Replacing the Toner Cartridge	13-19
Replacing the Drum Unit.....	13-23
 Glossary.....	 G-1
 Specifications	 S-1
Product Description	S-1
Fax	S-1
Printer (For FAX-2900, FAX-3800, MFC-4800 Only).....	S-2
Computer Requirements (For FAX-2900, FAX-3800, MFC-4800 Only).....	S-3

Electrical and Environment	S-3
Parallel Interface.....	S-4
USB (Universal Serial Bus) Interface	S-4
Index.....	I-1
Remote Retrieval Access Card.....	R-1

1 Introduction

Using This Manual

Thank you for purchasing a Brother fax machine or multi-function center (FAX/MFC). This FAX/MFC has been designed to be simple to use, with LCD screen prompts to guide you through programming your MFC. However, you can use your FAX/MFC to its fullest potential by taking a few minutes to read this manual.



Additionally, your FAX/MFC has a **Reports** key. Press **Reports** and **1** to print a list of basic step instructions and explanations.

Finding Information

All chapter headings and subheadings are listed in the Table of Contents. You will be able to find information about a specific feature or operation by checking the Index in the back of this manual.

Conventions Used in this Manual

Throughout this manual you'll see special symbols alerting you to important information, warnings, and actions to perform. For clarification, and to help you choose the correct key presses, we've added illustrations of some LCD messages.

boldface	Bold typeface identifies a specific key on the FAX/MFC control panel.
<i>italics</i>	Italics typeface emphasize an important point, or refer you to related topic.
bubble dot	Bubble Dot typeface identifies the messages on the LCD of the FAX/MFC.



Warnings detail precautions you must take to avoid possible personal injury.



Cautions specify procedures you must follow or avoid to prevent possible damage to the FAX/MFC.



Notes tell you the proper response for a situation that may occur.



FYI tips provide details about how the current operation interacts with other features.



Improper Setup alerts you to devices and procedures that are not compatible with the FAX/MFC.

Test Sheet Procedure and Product Registration (For USA Only)

After programming your Station ID, please fill out the TEST SHEET included with your FAX/MFC, and then fax it to Brother's Automated Fax Response System as your first transmission. This will verify that your MFC is properly installed. To get a response, you must have set up your Station ID. (See *Setting the Station ID*, page 4-2 in the Owner's Manual.)

In USA 1-877-268-9575

When your TEST SHEET is received, a Confirmation Sheet and Product Registration form will be sent back to your MFC. Please fill out the form and return it to complete your registration.

To Complete Your MFC-4800 Registration On-Line (For MFC-4800 Only):

- 1** Insert the MFL Pro Suite CD-ROM into your CD-ROM drive.
- 2** Click **On-Line Registration** to register your product from the main menu.

FAX-2800, FAX-2900 and FAX-3800 Control Panel Overview

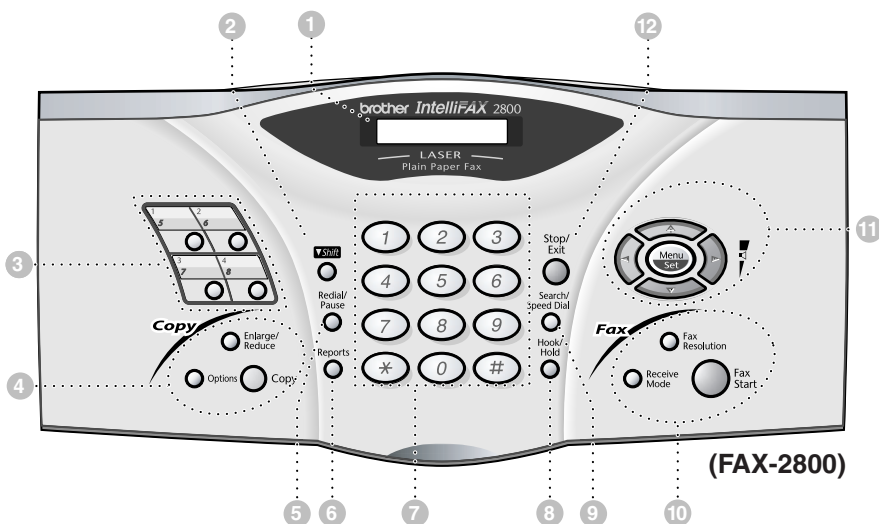

1 Liquid Crystal Display (LCD)

The LCD displays messages to help you set up and operate your FAX.

2 Shift

Accesses the second number stored on each One Touch key (5-8).

3 One Touch Keys:

These 4 keys give you instant access to 8 previously stored auto dial numbers.

4 Copy Keys:

Enlarge/Reduce

Lets you reduce or enlarge copies depending upon the ratio you select.

Options

You can quickly and easily select temporary settings (for the next copy only).

Copy

Makes a copy.

5 Redial/Pause

Redials the last number called. Also inserts a pause in auto dial numbers.

6 Reports

Accesses the Reports menu so you can select a report to print: Help List, Auto Dial, Fax Activity, Transmission Verification and User Settings.

7 Dial Pad

Use to dial phone and fax numbers and as a keyboard for entering information into the FAX.

(For Canada Only): The # key lets you switch the dialing type during a telephone call from **PULSE** to **TONE**.

8 Hook/Hold

Lets you dial telephone and fax numbers without lifting the handset.

—OR—

Lets you place telephone calls on hold.

9 Search/Speed Dial

Lets you look up numbers stored in the dialing memory. Also lets you dial stored phone numbers.

10 Fax Keys:

Receive Mode

Use to select how the FAX will handle incoming calls.

Fax Resolution

Sets the resolution when you send a fax.

Fax Start

Starts an operation, such as sending a fax.

11 Navigation Keys:

Menu/Set

Lets you access the Menu and Programming mode and stores your settings in the FAX.



Press to scroll forward or backward to set a menu selection.

Also, you can use these keys to do an alphabetical search for the names of stored numbers.



Volume

Press to scroll through the menus and options.

When using the speaker, ring or handset, you can press these keys to adjust the volume.

12 Stop/Exit

Stops a fax, cancels an operation, or exits from Menu mode.

MFC-4800 Control Panel Overview



1 Liquid Crystal Display (LCD)
The LCD displays messages to help you set up and operate your MFC.

2 Reports
Accesses the Reports menu so you can select a report to print: Help List, Auto Dial, Fax Activity, Transmission Verification and User Settings.

3 Scan Keys:
Scan Image
Press this key to scan a picture or image into your graphics application for viewing and editing.

Scan/OCR
Press this key to start scanning a text document. ScanSoft™ TextBridge® will convert it to editable text and display it in your word processor application for further editing.

Scan to E-mail
Press this key to start scanning an original into your E-mail application, setting it up automatically as an attachment.

4 Print Key:
Reset
Clears data from the printer memory.

5 Copy Keys:
Enlarge/Reduce
Lets you reduce or enlarge copies depending upon the ratio you select.

Options
You can quickly and easily select temporary settings (for the next copy only).

Copy
Makes a copy.

6 Redial/Pause
Redials the last number called. Also inserts a pause in auto dial numbers.

7 Hook
Lets you dial telephone and fax numbers without lifting the handset.

8 Dial Pad

Use to dial phone and fax numbers and as a keyboard for entering information into the MFC.

(For Canada Only): The # key lets you switch the dialing type during a telephone call from **PULSE** to **TONE**.

9 Hold

Lets you place telephone calls on hold.

10 Search/Speed Dial

Lets you look up numbers stored in the dialing memory. Also lets you dial stored phone numbers by pressing # and a two-digit number.

11 Fax Keys:

Receive Mode

Use to select how the MFC will handle incoming calls.

Fax Resolution

Set the resolution when you send a fax.

Fax Start

Starts an operation, such as sending a fax.

12 Navigation Keys:

Menu/Set

Lets you access the Menu and Programming mode and stores your setting in the MFC.



Press to scroll forward or backward to set a menu selection.

Also, you can use these keys to do an alphabetical search for the names of stored numbers.



Volume

Press to scroll through the menus and options.

When using the speaker, ring or handset, you can press these keys to adjust the volume.

13 Stop/Exit

Stops a fax, cancels an operation, or exits from Menu mode.

About Fax Machines

If you're a first-time fax machine user, fax operation might seem a little mysterious. Soon, you'll recognize the unusual fax tones on your phone line, and be able to send and receive faxes easily.

Custom Features

Do You Have Voice Mail on the Phone Line?

If you have Voice Mail on the phone line on which you will install your new FAX/MFC, *there is a strong possibility that Voice Mail and the FAX/MFC will conflict with each other while receiving incoming calls.*

Why Should There Be Trouble?

Since both FAX/MFC and Voice Mail will pick up the line at the number of rings you have set, each of them has the ability to keep the other from receiving calls. For example, if your Voice Mail is set to answer after two rings and your FAX/MFC is set to answer after four, your Voice Mail will keep your FAX/MFC from receiving faxes. If you set Voice Mail and the Brother FAX/MFC to answer at the same number of rings, there is no way of knowing which one will answer first. It is important to remember that neither Voice Mail nor the FAX/MFC can pass the call back to the other after the call has been answered.

How Can You Avoid Possible Problems?

A very good way to avoid problems like the one mentioned previously is *to get a second phone number on your present phone line.* Many people with Voice Mail opt for this choice, which is called "Distinctive Ring", and they are very satisfied with it. *For details about this type of custom service, please see Distinctive Ring, page 8-1.*

Another way to avoid possible problem is to replace your Voice Mail with an answering machine. Your Brother FAX/MFC is designed to work in tandem with an answering machine or TAD (telephone answering device). (See *Connecting an External Telephone Answering Device (TAD)*, page 2-9.)

Fax Tones and Handshake

When someone is sending a fax, the FAX/MFC sends fax calling tones (CNG tones) — soft, intermittent beeps at 4-second intervals. You'll hear them after you dial and press **Fax Start**; they continue for about 60 seconds after dialing. During that time, the sending machine must begin the "handshake" with the receiving machine. Each time you use automatic procedures to send a fax, you are sending CNG tones over the phone line. You'll soon learn to listen for these soft beeps each time you answer a phone on your fax line, so you can know if you are receiving a fax message.

The receiving fax responds with fax receiving tones—loud, chirping sounds. A receiving fax chirps for about 60 seconds over the phone line, and the LCD shows **RECEIVING**. If your FAX/MFC is set to the FAX mode, it will answer every call automatically with fax receiving tones. Even if the other party hangs up, your FAX/MFC continues to send the “chirps” for about 40 seconds, and the LCD continues to display **RECEIVING**. To cancel the receiving mode, press **Stop/Exit**.

When your FAX/MFC answers in FAX/TEL mode, it listens for CNG tones and then responds with receiving tones.

The fax “handshake” is the time in which the sending machine’s CNG tones and the receiving machines “chirps” overlap. This must be for at least 2 to 4 seconds, so the machines can understand how each is sending and receiving the fax. The handshake cannot begin until the call is answered, and the CNG tones only last for about 60 seconds after the number is dialed. Therefore, it’s important for the receiving machine to answer the call in as few rings as possible.



When you have an external telephone answering device (TAD) on your fax line, your TAD will determine the number of rings before the call is answered. Pay special attention to the directions for connecting a TAD to your FAX/MFC in Chapter 2, *Assembly and Connections*.

ECM (Error Correction Mode)

The Error Correction Mode (ECM) is a way for the fax machine to check the integrity of a fax transmission while it is in progress. ECM transmissions are possible only between machines that both have the ECM feature. If they do, you may send and receive fax messages that are continuously checked for their integrity.

Sufficient memory must be available in your FAX/MFC for this feature to work.

2

Assembly and Connections

Packing List

Make sure you have the following items:

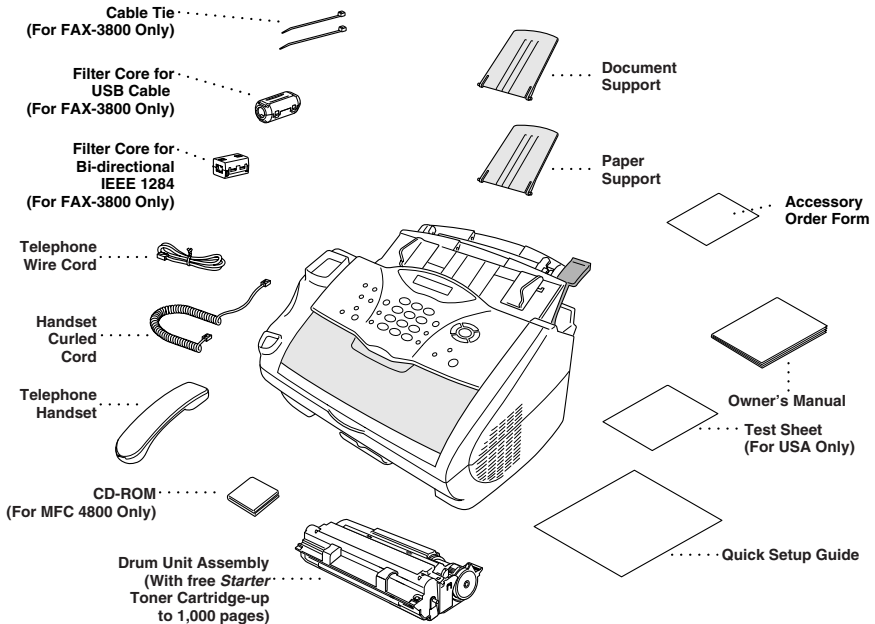

If an item is missing, call Brother Customer Service at 1-800-284-4329 (**in USA**), 1-800-853-6660 (**in Canada**) or 1-514-685-6464 (**in Montreal**). See *Ordering Accessories and Supplies* on page ii for the correct item numbers.



Whenever you transport the FAX/MFC, use the packing materials that came with FAX/MFC. If you do not pack the FAX/MFC properly, you may void your warranty.



Caution (For FAX-3800 Only)

Do NOT throw away the filter cores and cable ties by accident. You will need them to meet FCC Emission Requirements when you connect the MFC to your computer using a USB cable or a bi-directional IEEE-1284 compliant parallel cable.

Choosing a Location

Place your FAX/MFC on a flat, stable surface, such as a desk. Select a place that is free of vibration and shocks. Locate the FAX/MFC near a telephone jack and a standard, grounded power outlet. Make sure nothing blocks the flow of air from the fan on the right side of the FAX/MFC.

- ⊘ Avoid placing your FAX/MFC in a high-traffic area. Do not place near heaters, air conditioners, water, chemicals, or refrigerators. Do not expose the FAX/MFC to direct sunlight, excessive heat, moisture, or dust. Make sure nothing blocks the flow of air from the fan on the right side of the FAX/MFC. Do not connect your FAX/MFC to electrical outlets controlled by wall switches or automatic timers. Disruption of power can wipe out information in the unit's memory. Do not connect your FAX/MFC to electrical outlets on the same circuit as large appliances or other equipment that might disrupt the power supply. Avoid interference sources, such as speakers or the base units of cordless phones.

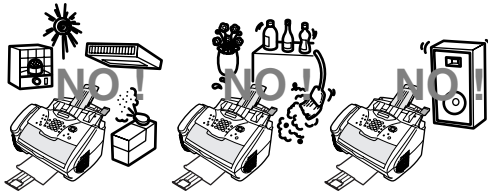

⚠ WARNING

- Never install telephone wiring during a lightning storm.
- We recommend that this product be used with a surge protection device to protect the product against lightning storms.
- Never install a telephone jack in a wet location unless the jack is specifically designed for a wet location.
- Never touch telephone wires or terminals that are not insulated unless the telephone line has been disconnected at the network interface.
- Use caution when installing or modifying telephone lines.
- Avoid using a telephone (other than a cordless type) during an electrical storm. There may be a remote risk of electric shock from lightning.
- Do not use the telephone to report a gas leak in the vicinity of the leak.
- For PLUGGABLE EQUIPMENT, the socket-outlet should be installed near the equipment and should be easily accessible.
- To reduce the risk of shock or fire, use only a No. 26 AWG or larger telecommunications line cord.

Assembly

Installing the Drum Unit Assembly (with Toner Cartridge)

- 1 Unpack the drum unit assembly, including the toner cartridge, and gently rock it from side to side five or six times to distribute the toner evenly inside the cartridge.

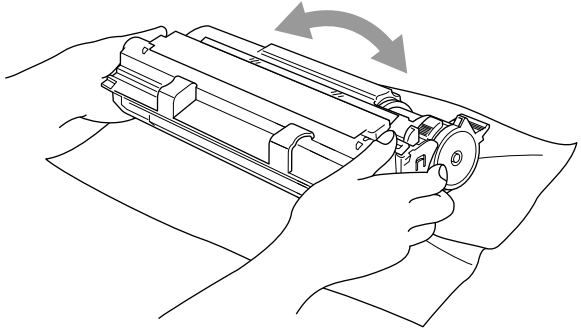

To prevent damage to the drum, do NOT expose it to light for longer than a few minutes.

Do NOT remove the starter sheet—this will be ejected while the FAX/MFC is warming up.

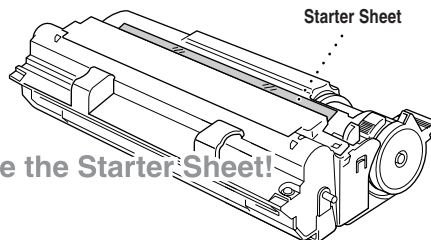

2 Open the top cover of the FAX/MFC.

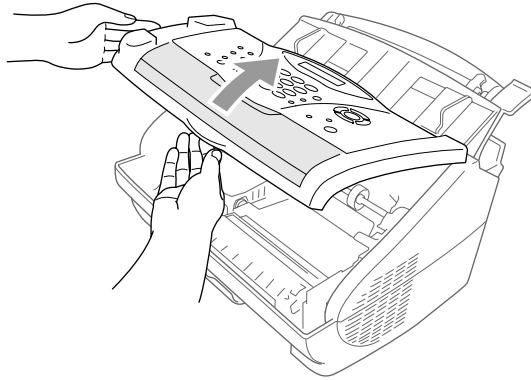

3 Holding the drum unit by its handles, insert it into the FAX/MFC.

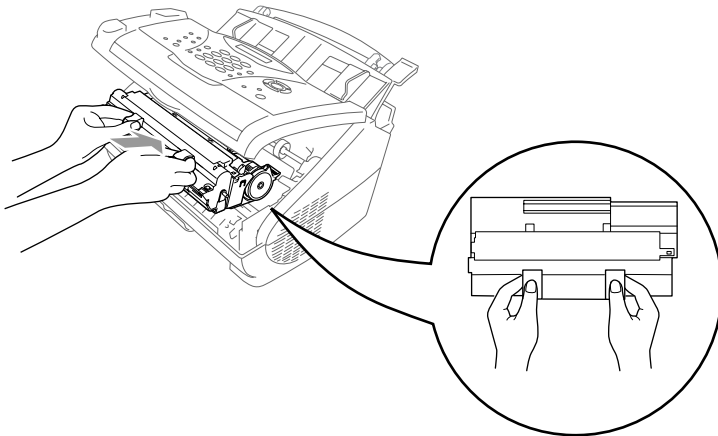

4 Close the top cover.

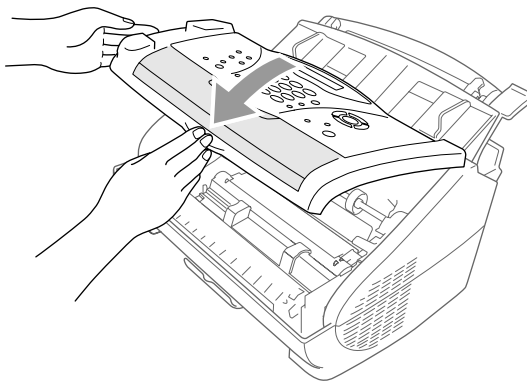

Setting Up the FAX/MFC

Follow the instructions below to connect the handset, power cord, and telephone line.

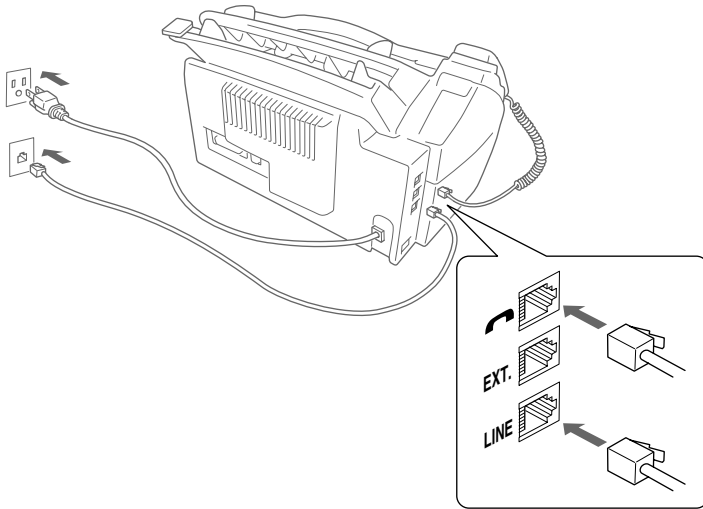

- 1 Connect the Handset.
Connect the curled handset cord to the bottom of the handset and the left side of the FAX/MFC.
- 2 Connect the power cord.

WARNING

- This FAX/MFC must be grounded using a three-prong plug.
 - Since the FAX/MFC is grounded through the power outlet, you can protect yourself from potentially hazardous electrical conditions on the telephone network by keeping the power to your FAX/MFC on when you connect it to a telephone line. Similarly, you can protect yourself when you want to move your FAX/MFC, by disconnecting the telephone line first and then the power cord.
 - Lightning and power surges can damage this product! We recommend that you use a quality surge protection device on the AC power line as well as on the telephone line, or unplug the lines during a lightning storm.
 - Do not touch the rollers at the paper exit.
- 3 Connect the telephone line.

Connect one end of the telephone line cord to the jack labeled **LINE** on the left side of the FAX/MFC. Connect the other end to a modular wall jack.

- 4 Attach the plastic document and paper supports to the multi-purpose sheet feeder.

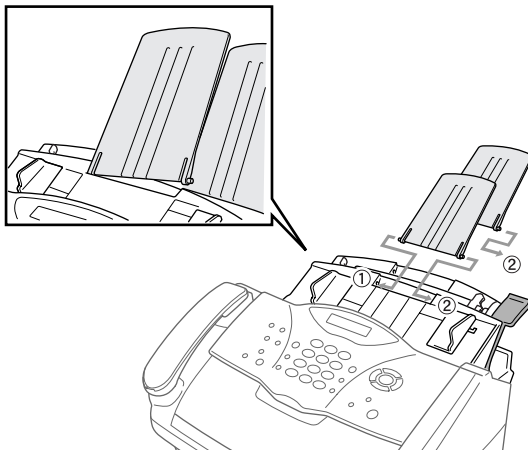

- 5 Pull out the paper tray and the extension.

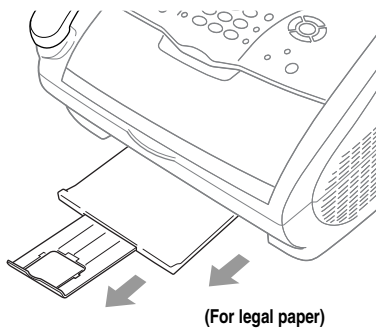

(For legal paper)

- 6 If your paper size is Letter or A4, unfold the paper stopper by pulling it toward you.

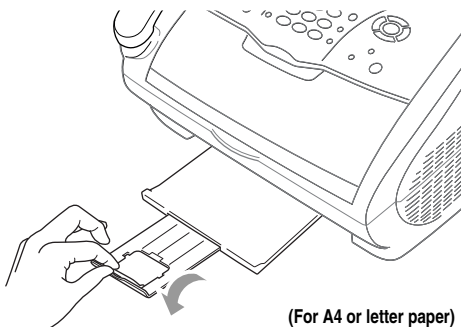

(For A4 or letter paper)

Loading Paper

- 1 Adjust the guides to the position for the paper size you are using.

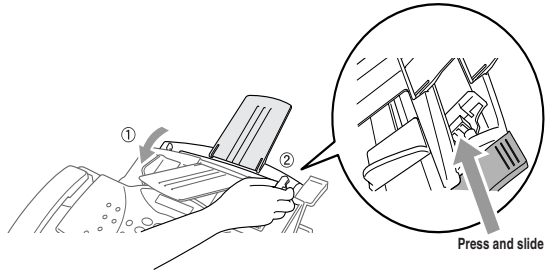

- 2 Fan the paper well. Push down the paper lever. Load the paper (with the lever down). Make sure the print side is toward the fax machine and the paper level is stacked below the paper mark. The feeder can hold up to 200 sheets of paper, or up to 10 envelopes.

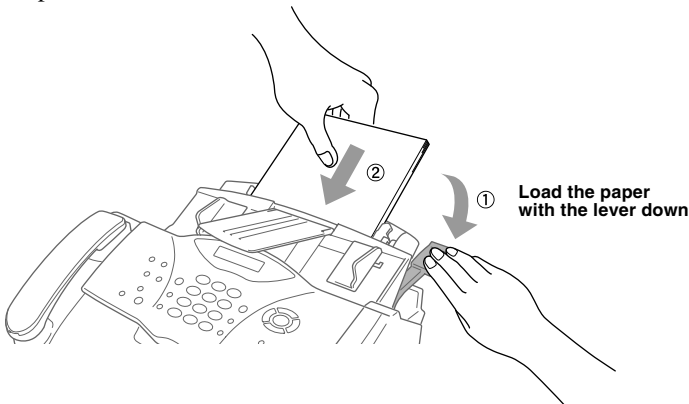

Acceptable Paper

The FAX/MFC can handle paper that has the following specifications.

But please note that you can receive fax messages only on Letter, Legal and A4 paper. If you use legal or A4, change the Paper Size setting: (**Menu/Set, 1, 1.**)

Paper Type	Paper Size
Cut sheet	Letter, A4, Legal, B5, A5, Executive, Custom size 2.75-8.5 × 5-14 inches (70-216 × 127-356 mm)
Envelopes	DL, C5, COM-10, Monarch
Post Card	2.75-8.5 × 5-11 inches (70-216 × 127-279 mm)
Organizer	Day-Timer® J, K, L, M 2.75-8.5 × 5-11 inches (70-216 × 127-279 mm)
Labels and Transparencies	2.75-8.5 × 5-14 inches (70-216 × 127-356 mm)

Paper Capacity of Multi-purpose Sheet Feeder

Multi-purpose Sheet Feeder:

Up to 0.87 inch (22 mm) in height (up to the mark) Approx. 200 sheets of 20 lb. (75 g/m²) or 50 sheets of 42 lb. (158 g/m²) Letter/A4 paper, or 10 envelopes

Output Tray:

Approx. 50 sheets of 20 lb. (75 g/m²) Letter/A4 paper

	Cut Sheet	Envelopes
Basis Weight	17 to 42 lb. (64 to 158 g/m ²)	20 to 24 lb. (75 to 90 g/m ²) single thickness
Caliper	±0.003 to ±0.008 in. (0.08 to 0.2 mm)	0.0033 to 0.0058 in. (0.084 to 0.14 mm) single thickness
Moisture Content	4% to 6% by weight	4% to 6% by weight
Smoothness	100 to 250 (Sheffield)	100 to 250 (Sheffield)



Recommended Paper Types:

Cut sheet: Xerox 4200

Label: Avery *laser* label or equivalent

Transparency: 3M CG3300 for *laser* printers or equivalent

Connecting an External Telephone

Your FAX/MFC is equipped with a handset that you can use as a regular phone. However, you can also connect a separate telephone (or telephone answering device) directly to your FAX/MFC.

Connect the modular plug on the telephone's line cord to the jack labeled EXT. on the back side of the FAX/MFC.

Whenever this phone (or TAD) is in use, the LCD shows **EXT. TEL IN USE**, and, if the fax handset is lifted, an alarm sounds. To disconnect the call on the external phone and switch to the fax, press **Hook**.

Connecting an External Telephone Answering Device (TAD)

Sequence

You may choose to connect an answering system. However, when you have an **external** TAD on the same telephone line as the FAX/MFC, the TAD answers all calls. The FAX/MFC "listens" for fax calling (CNG) tones. If it hears them, the FAX/MFC takes over the call and receives the fax. If it doesn't hear CNG tones, the FAX/MFC lets the TAD continue playing your outgoing message so your caller can leave you a voice message.

The TAD must answer within four rings (the recommended setting is two rings). The FAX/MFC cannot hear CNG tones until the TAD has answered the call, and with four rings there are only 8–10 seconds of CNG tones left for the fax "handshake." Make sure you carefully follow instructions in this manual for recording your outgoing message. Do not use a "toll-saver" ring setting on the TAD.



If You Subscribe to your Telephone Company's Distinctive Ring Service:

You may connect an external TAD to a separate wall jack *only* if you subscribe to your telephone company's Distinctive Ring service, have registered the distinctive ring pattern on your machine, use that number as a fax number and set your machine's Receive mode to **MANUAL**.

The recommended setting is three or four rings on the external TAD when you have the telephone company's Distinctive Ring service.



If You Do Not Subscribe to Distinctive Ring Service:

You *must* plug your TAD into the EXT. jack of your Brother machine. If your TAD is plugged into a wall jack, both your machine and the TAD will try to control the phone line. (See illustration on page 2-10.)

- ⊘ **Do not connect a TAD elsewhere on the same phone line** (unless you have the Distinctive Ring service).

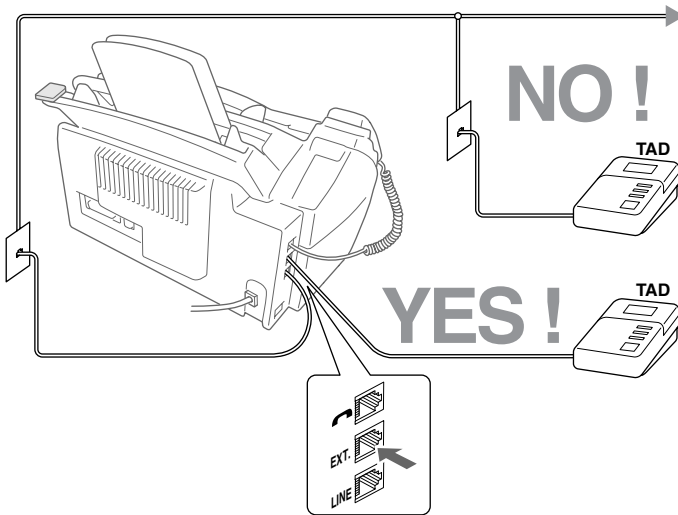

Connections

The external TAD **must** be plugged into the left side of the FAX/MFC, into the jack labeled EXT. Your FAX/MFC cannot work properly if you plug the TAD into a wall jack (unless you are using Distinctive Ring).

- 1 Plug the telephone line cord from the wall jack into the left side of the FAX/MFC, in the jack labeled LINE.
- 2 Plug the telephone line cord from your external TAD into the left side of the FAX/MFC, in the jack labeled EXT. (Make sure this cord is connected to the TAD at the TAD's telephone line jack, and not its telephone set jack.)
- 3 Set your external TAD to four rings or less. (The FAX/MFC's Ring Delay setting does not apply.)
- 4 Record the outgoing message on your external TAD (see next page).
- 5 Set the TAD to answer calls.
- 6 Set the Receive Mode to TAD:ANSWER MACH. (See *Choosing the Receive Mode*, page 5-1.)

Outgoing Message (OGM) on External TAD

Timing is important in recording this message.

- 1 Record 5 seconds of silence at the beginning of your message. (This allows your FAX/MFC time to listen for the fax CNG tones of automatic transmissions before they stop.)
- 2 Limit your speaking to 20 seconds.
- 3 End your 20-second message by giving your Fax Receive Code for people sending manual faxes. For example:
“After the beep, leave a message or send a fax by pressing * 51 and Start.”

Special Line Considerations

Roll-Over Phone Lines

A roll-over phone system is a group of two or more separate telephone lines that pass incoming calls each other if they are busy. The calls are usually passed down or “rolled over” to the next available phone line in a preset order.

Your FAX/MFC can work in a roll-over system as long as it is the last number in the sequence, so the call cannot roll away. Do not put the FAX/MFC on any of the other numbers; when the other lines are busy and a second fax call would be received, the fax call is transferred to a line that does not have a fax machine.

Your FAX/MFC will work best on a dedicated line.

Two-Line Phone System

A two-line phone system is nothing more than two separate phone numbers on the same wall outlet. The two phone numbers can be on separate jacks (RJ11) or combined into one jack (RJ14). Your FAX/MFC must be plugged into an RJ11 jack. RJ11 and RJ14 jacks may be equal in size and appearance and both may contain four wires (black, red, green, yellow). To test the type of jack, plug in a two-line phone and see if it can access both lines. If it can, you must separate the line for your FAX/MFC. (See *Easy Receive*, page 5-3.)

Converting Telephone Wall Outlets

There are three ways to convert to an RJ11 jack. The first two ways may require assistance from the telephone company. You can change the wall outlets from one RJ14 jack to two RJ11 jacks. Or, you can have an RJ11 wall outlet installed and slave or jump one of the phone numbers to it.

The third way is the easiest: Buy a triplex adapter. You can plug a triplex adapter into an RJ14 outlet. It separates the wires into two separate RJ11 jacks (Line 1, Line 2) and a third RJ14 jack (Lines 1 and 2). If your FAX/MFC is on Line 1, plug the FAX/MFC into L1 of the triplex adapter. If your FAX/MFC is on Line 2, plug it into L2 of the triplex adapter.

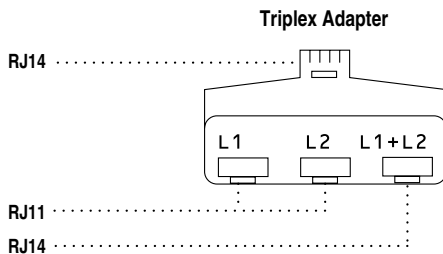

Installing FAX/MFC, External Two-Line TAD and Two-Line Telephone

When you are installing an **external** two-line telephone answering device (TAD) and a two-line telephone, your FAX/MFC must be isolated on one line at both the wall jack and at the TAD. *The most common connection is to put the FAX/MFC on Line 2.* The two-line TAD must have two telephone jacks: one labeled L1 or L1/L2, and the other labeled L2, which is explained in the following Steps. You will need at least three telephone line cords, the one that came with your FAX/MFC and two for your external two-line TAD. You will need a fourth line cord if you add a two-line telephone.

- 1 Place the two-line TAD and the two-line telephone next to your FAX/MFC.
- 2 Plug one end of the telephone line cord for your FAX/MFC into the L2 jack of the triplex adapter. Plug the other end into the LINE jack on the left side of the FAX/MFC.
- 3 Plug one end of the first telephone line cord for your TAD into the L1 jack of the triplex adapter. Plug the other end into the L1 or L1/L2 jack of the two-line TAD.

- 4 Plug one end of the second telephone line cord for your TAD into the L2 jack of the two-line TAD. Plug the other end into the EXT. jack on the left side of the FAX/MFC.

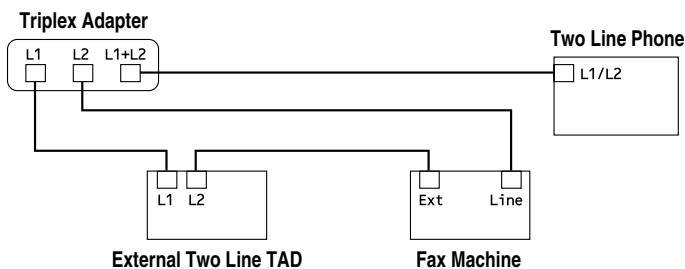

You can keep two-line telephones on other wall outlets as always. There are two ways to add a two-line telephone to the FAX/MFC's wall outlet. You can plug the telephone line cord from the two-line telephone into the L1+L2 jack of the triplex adapter. Or, you can plug the two-line telephone into the TEL jack of the two-line TAD.

Multi-Line Connections (PBX)

Most offices use a central telephone system. While it is often relatively simple to connect the machine to a key system or a PBX (Private Branch Exchange), we suggest that you contact the company that installed your telephone system and ask them to connect the FAX/MFC for you. It is advisable to have a separate line for the FAX/MFC. You can then leave the FAX/MFC in FAX mode to receive faxes any time of day or night.

If the FAX/MFC is to be connected to a multi-line system, ask your installer to connect the unit to the last line on the system. This prevents the unit from being activated each time a telephone call is received.

- ⊘ As with all fax units, this machine must be connected to a two wire system. If your line has more than two wires, proper connection of the FAX/MFC cannot be made.

If You Are Installing the FAX/MFC to Work with a PBX:

- 1 It is not guaranteed that the unit will operate correctly under all circumstances with a PBX. Any cases of difficulty should be reported first to the company that handles your PBX.
- 2 If all incoming calls will be answered by a switchboard operator, it is recommended that the Receive Mode be set to **MANUAL**. All incoming calls should initially be regarded as telephone calls.
- 3 (For Canada only) The FAX/MFC may be used with either pulse or tone dialing telephone service.

Custom Features on Your Phone Line

If you have Voice Mail, Caller ID, Call Waiting, Call Waiting/Caller ID, RingMaster, an answering service, an alarm system or other custom features on one phone line, it may create a problem with the operation of your MFC. (See *I have difficulty with custom features on a single line.*, page 13-9.)

3

On-Screen Programming

User-Friendly Programming

We have designed your FAX/MFC with on-screen programming using navigation keys. User-friendly programming helps you take full advantage of all the menu selections your FAX/MFC has to offer.

Since your programming is done on the LCD, we created step-by-step on-screen prompts to help you program your FAX/MFC. All you need to do is follow the prompts as they guide you through the menu selections and programming options. Additionally, you can program settings more quickly by pressing **Menu/Set** and the menu number using the dial pad.

Menu Selection Table

You can probably perform most of these programming operations without the Owner's Manual. To help you understand the menu selections and options that are found in the FAX/MFC programs, use the Menu Selection Table on page 3-3.

You can program your FAX/MFC by pressing **Menu/Set** followed by the menu numbers. For example: to set **FAX RESOLUTION** to **FINE**, press

Menu/Set, 2, 2, 2 and  to select **FINE**, and then press **Menu/Set**.





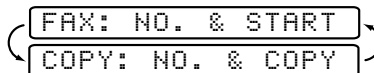

Alternating Displays

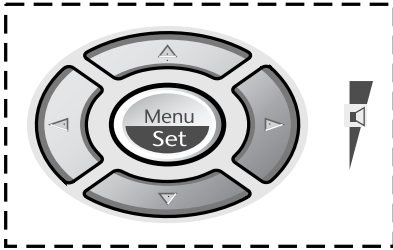
Sometimes, the LCD alternates between the active setting and a Help message giving brief instructions about how to proceed. The message you'll probably see most often is shown below. When you place an original in the ADF, the message appears to tell you that you can dial a number and send a fax, or you can make a copy.



Navigation Keys



-  * Access the Menu
-  * Go to next menu level
-  * Accept an option
-  * Scroll through the current menu level
-  * Back to previous menu level
-  * Forward to next menu level
-  * Exit the Menu

You can access the menu mode by pressing **Menu/Set**. When you enter the Menu, the LCD scrolls:



Press **1** for General Setup Menu—**OR**—

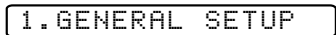



Press **2** for Fax Menu—**OR**—



Press **3** for Copy Menu—**OR**—



You can scroll more quickly through the each menu level by pressing , and then set an option by pressing **Menu/Set** when that option appears on the LCD. Then the LCD shows next menu level. Press  to scroll to your next menu selection, and then press **Menu/Set**.

When you finish setting an option, the LCD shows **ACCEPTED**.



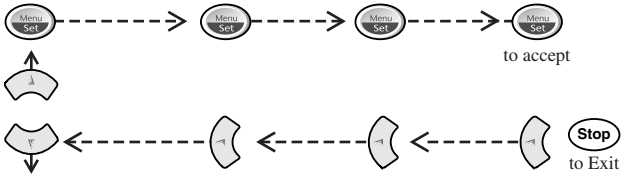

Use  to scroll backward if you passed your choices or to save keystrokes.

To access the menu, press  **Menu/Set**.









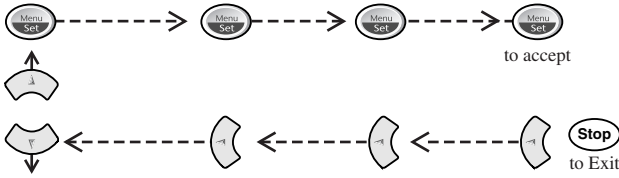





























Main Menu	Submenu	Menu Selections	Options	Descriptions	Page	
1. GENERAL SETUP	1. PAPER SIZE	—	LETTER LEGAL A4	Selects size of paper for received faxes.	4-1	
	2. DATE/TIME	—	—	Enter date and time for the LCD display and heading on fax transmissions.	4-1	
	3. STATION ID	—	—	Program your name, fax number and telephone number to appear on each transmitted page.	4-2	
	4. VOLUME	1. RING	—	HIGH MED LOW OFF	Adjusts ring volume.	4-4
		2. BEEPER	—	HIGH LOW OFF	Adjusts beeper volume.	4-4
		3. SPEAKER	—	HIGH MED LOW OFF	Adjusts speaker volume.	4-4
		4. HANDSET	—	LOW HIGH	Adjusts handset volume.	4-5
		5. VOLUME AMPLIFY	—	ON (PERMANENT/ TEMPORARY) OFF	For the hearing-impaired, you can set the volume to the VOL AMPLIFY:ON setting on a permanent or temporary basis.	4-6

 The factory setting (option) is shown in bold.

To access the menu, press  **Menu/Set**.



Main Menu	Submenu	Menu Selections	Options	Descriptions	Page	
1. GENERAL SETUP (Continued)	5. AUTO DAYLIGHT	—	ON  OFF 	Changes for Daylight Savings Time automatically.	4-7	
	6. TONER SAVE	—	ON  OFF 	Increases life of toner cartridge.	4-7	
	7. SLEEP MODE	 	—	—	Conserves power	4-7
	8. TONE/PULSE (Canada Only)	—	TONE  PULSE 	Selects dialing mode	4-7	
	9. LOCAL LANGUAGE (Canada Only)	—	ENGLISH  FRENCH 	Allows you to change the LCD language to French.	See French Manual	
2. FAX	1. SETUP RECEIVE	1. RING DELAY	04 03 02 01 00	    	Number of rings before FAX/MFC answers in FAX/TEL, FAX ONLY, MANUAL, or TAD mode.	5-2
		2. F/T RING TIME	70 40 30 20	   	Sets the time for “double-ring” in FAX/TEL mode.	5-3
		3. EASY RECEIVE	ON  SEMI  OFF 	   	Receive fax messages without pressing the Fax Start key.	5-3
		4. REMOTE CODE	ON (*51, #51)  OFF 	  	Activate or deactivate the FAX/MFC from a remote location. You can also personalize these codes.	5-5
		5. AUTO REDUCTION	ON  OFF 	 	Reduces size of image.	5-4

 The factory setting (option) is shown in bold.

To access the menu, press  **Menu/Set**.

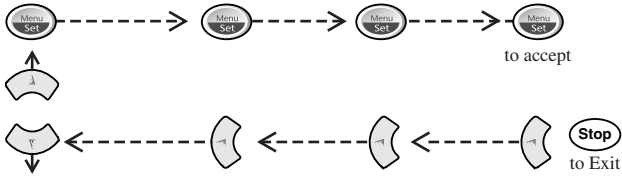

Main Menu	Submenu	Menu Selections	Options	Descriptions	Page
2. FAX (Continued)	1. SETUP RECEIVE (Continued)	6. PRINT DENSITY	- ■ ■ ■ □ □ +	Makes prints darker or lighter.	5-4
		7. POLLING RX	ON OFF	Sets up your FAX/MFC to poll another fax machine.	5-6
	2. SETUP SEND	1. CONTRAST	AUTO S.LIGHT S.DARK	Changes lightness or darkness of a fax you are sending.	6-5
		2. FAX RESOLUTION	STANDARD FINE S.FINE PHOTO	Changes the default setting of fax resolution.	6-5
		3. DELAYED TIMER	—	Sets the time of day that delayed faxes will be sent.	6-9
		4. DELAYED FAX	—	Sends documents later.	6-9
		5. BATCH TX	ON OFF	Sends all delayed faxes that are to the same fax number and at the same time as one transmission.	6-10
		6. REAL TIME TX	NEXT FAX ONLY ON OFF	You can send a fax without using memory.	6-3
		7. POLLED TX	ON OFF	Sets up your FAX/MFC with a document to be retrieved by another fax machine.	6-10
		8. COVERPG SETUP	NEXT FAX ONLY ON OFF PRINT SAMPLE	Automatically sends a cover page you program.	6-6

 The factory setting (option) is shown in bold.

To access the menu, press  **Menu/Set**.

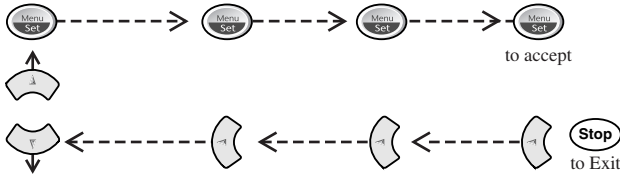

Main Menu	Submenu	Menu Selections	Options	Descriptions	Page
2. FAX (Continued)	2. SETUP SEND (Continued)	9. COVERPAGE MSG	—	Programs customized message for fax cover page.	6-6
		0. OVERSEAS MODE	ON OFF	Adjusts for sometimes difficult overseas transmissions.	6-8
	3. SET AUTO DIAL	1. ONE-TOUCH DIAL (FAX Models Only)	—	Store One-Touch Dial so you can dial by pressing only one key.	7-1
		2. SPEED-DIAL (1. SPEED-DIAL For MFC-4800)	—	Store Speed Dial numbers so you can dial by pressing only four keys.	7-2
		3. SETUP GROUPS (2. SETUP GROUPS For MFC-4800)	—	Sets up a Group number for Broadcasting.	7-3
	4. SETUP REPORTS	1. TRANSMISSION	ON ON+IMAGE OFF OFF+IMAGE	Initial setup for Transmission Verification Report and Fax Activity Report.	10-2
		2. ACT. INTERVAL	2/4/7 Days 6/12/24 Hours OFF		10-2
	5. REMOTE FAX OPT	1. FAX FWD/PAGING	OFF FAX FORWARD PAGING	Sets FAX/MFC to forward fax messages— OR —to call your pager.	9-1
		2. FAX STORAGE	ON OFF	Stores incoming faxes in memory for remote retrieval.	9-2
		3. REMOTE ACCESS	159 ✕	Personalizes code for retrieving faxes.	9-3

 The factory setting (option) is shown in bold.

To access the menu, press  **Menu/Set**.

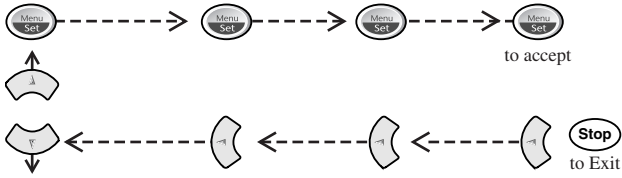

Main Menu	Submenu	Menu Selections	Options	Descriptions	Page	
2. FAX (Continued)	5. REMOTE FAX OPT (Continued)	4. PRINT FAX	—	Prints incoming faxes stored in the memory.	5-6	
	6. REMAINING JOBS	—	—	Check which jobs are in memory or cancel a Delayed Fax or Polling Job.	5-7, 6-4	
	0. TEL SERVICE	1. DISTINCTIVE	ON	↑ ↓	Uses the telephone company Distinctive Ring subscriberservice to register the ring pattern with the FAX/MFC.	8-1
			OFF			
SET	2. CALLER ID	DISPLAY	View or print a list of the last 30 Caller IDs stored in memory.			
3. COPY	1. COPY MODE	—	AUTO	↑ ↓	Selects the Copy resolution for your type of original.	11-6
			TEXT			
PHOTO	2. CONTRAST	—	Adjusts the contrast.			
			■ ■ ■ □ +			



The factory setting (option) is shown in bold.

4 Initial Setup

Getting Started

Setting the Paper Size

You can use three sizes of paper for printing your faxes and copies — letter, legal and A4. When you change the kind of paper you have loaded in the FAX/MFC, you will need to change the setting for paper size so your FAX/MFC can fit the incoming fax on the page.

- 1 Press **Menu/Set**, **1**, **1**.

1. PAPER SIZE

- 2 Press  to select **LETTER**, **LEGAL** or **A4**, and then press **Menu/Set**.

- 3 Press **Stop/Exit**.

Setting the Date and Time

Your FAX/MFC displays the date and time and prints it on every fax you send. In the event of a power failure, you may have to reset the date and time. All other settings remain unaffected.

- 1 Press **Menu/Set**, **1**, **2**.

2. DATE/TIME

- 2 Enter the last two digits of the year, and then press **Menu/Set**.

YEAR: XX

- 3 Enter two digits for the month (for example, enter 09 for September, or 10 for October), and then press **Menu/Set**.

MONTH: XX

- 4 Enter two digits for the day (for example, 06), and then press **Menu/Set**.

DAY: XX

- 5 Enter the time in 24-hour format (for example, enter 15:25 for 3:25 PM), and then press **Menu/Set**.

TIME: XX:XX

- 6 Press **Stop/Exit**.
The LCD now shows the date and time.

Setting the Station ID

You can store your name, fax number, and telephone number to be printed on all fax pages that you send. (See *Composing Electronic Cover Page*, page 6-6.)

1 Press **Menu/Set**, **1**, **3**.

3. STATION ID

2 Enter your fax number (up to 20 digits), and then press **Menu/Set**.

FAX:

You must enter a fax number to proceed.

3 Enter your telephone number (up to 20 digits) and press **Menu/Set**. If your telephone number and fax number are the same, enter the same number again.

TEL:



The telephone number you enter is used only for Cover Page features. (See *Composing Electronic Cover Page*, page 6-6.)

4 Use the dial pad to enter your name (up to 20 characters), and then press **Menu/Set**.

NAME:

(See *Entering Text*, below.)

5 Press **Stop/Exit**.

The LCD returns to the date and time.



If your Station ID has already been programmed, the LCD prompts “1” to make a change, or “2” to exit without changing.

Entering Text

When you are setting certain menu selections, such as the Station ID, you may need to type text into the FAX/MFC. Most dial pad keys have three or four letters printed above them. The keys for 0, #, and * don't have printed letters because they are used for special characters.

By pressing the appropriate dial pad key repeatedly, you can access the character you want.

Press Key	one time	two times	three times	four times
2	A	B	C	2
3	D	E	F	3
4	G	H	I	4
5	J	K	L	5
6	M	N	O	6
7	P	Q	R	S
8	T	U	V	8
9	W	X	Y	Z

Inserting Spaces

To enter a space, press  once between numbers and twice between characters.



Making Corrections

If you entered a letter incorrectly and want to change it, press  to move the cursor after the last correct letter. Then press **Stop/Exit**; all letters above and to the right of the cursor will be deleted. Re-enter the correct characters. You can also back up and type over incorrect letters.

Repeating Letters

If you need to enter a character that is assigned to the same key as the previous character, press  to move the cursor to the right.

Special Characters and Symbols

Press **✖**, **#** or **0** repeatedly or press  or  to move the cursor under the special character or symbol you want. Then press **Menu/Set** to select it.

Press **✖** for (space) ! “ # \$ % & ’ () ✖ + , - . /

Press **#** for ; < = > ? @ [] ^ _

Press **0** for É À È Ê Î Ç Ë Ö 0

NOTICE

The Telephone Consumer Protection Act of 1991 makes it unlawful for any person to use a computer or electronic device to send any message via a telephone fax machine unless such messages clearly contain, in a margin at the top or bottom of each transmitted page, or on the first page of the transmission, the date and time it is sent and an identification of the business or other entity or other individual sending the message and the telephone number of the sending machines or such business, other entity or individual.

In order to program this information into your fax machine, complete the steps described on page 4-1 and 4-2.



If you do not enter a fax number, no additional information can be entered.

Setting the Ring Volume

- 1 Press **Menu/Set, 1, 4, 1.**

1. RING

- 2 Press  to select **OFF, LOW, MED** or **HIGH**, and then press **Menu/Set**.

- 3 Press **Stop/Exit**.

—OR—

You can adjust the ring volume when your FAX/MFC is idle. You can turn the ring **OFF** or you can select a ring volume level.

Press  to adjust the volume level. With each key press, the FAX/MFC rings so you can hear the active setting as the LCD shows it. Each key press changes the volume. The new setting will remain until you change it again.

Setting the Beeper Volume

You can set the beeper to **LOW, HIGH** or **OFF**. The default setting is **LOW**. When the beeper is set to **LOW** or **HIGH**, the FAX/MFC beeps every time you press a key or make an error and when fax sending or receiving has finished.

- 1 Press **Menu/Set, 1, 4, 2.**

2. BEEPER

- 2 Press  to select **OFF, LOW** or **HIGH**, and then press **Menu/Set**.

- 3 Press **Stop/Exit**.

Setting the Speaker Volume

- 1 Press **Menu/Set, 1, 4, 3.**

3. SPEAKER

- 2 Press  to select **LOW, MED, HIGH** or **OFF**, and then press **Menu/Set**.

- 3 Press **Stop/Exit**.

—OR—

If you are using **Hook**, you can adjust the speaker volume while dialing. You can turn the speaker off or you can select a speaker volume level. The default setting is the lowest volume.

Press  to adjust the volume level. With each key press, the volume changes as the LCD shows the active setting. The new setting will remain until you change it again.

Setting the Handset Volume

1 Press **Menu/Set, 1, 4, 4.**

4. HANDSET

2 Press  to select **HIGH** (or **LOW**), and then press **Menu/Set**.

3 Press **Stop/Exit**.

—OR—

You can adjust the handset volume any time you are talking on the telephone. There are two handset volume levels, **LOW** and **HIGH**. The default setting is **LOW**.

Press  to adjust the volume level. The LCD shows the setting you are choosing. The new setting will remain until you change it again.

Choosing the Handset Volume (For Volume Amplify)

Before you begin to use the machine, you must decide if you need to set the handset volume to **VOL AMPLIFY: ON** for a user who is hearing-impaired. The **AMPLIFY** volume level complies with FCC standards.

VOLUME AMPLIFY: OFF

This default setting is appropriate if *none* of the users are hearing-impaired.

During a conversation, users can press Volume  on the control panel to adjust the volume to **LOW** or **HIGH**. When the handset is replaced, the handset volume will remain until you change it again.

VOLUME AMPLIFY: ON—TEMPORARY

This setting is appropriate if *some* of the users are hearing-impaired. During a conversation, users can press Volume  on the control panel to adjust the volume to **LOW**, **HIGH** or **AMPLIFY**. When the handset is replaced, the handset volume returns to the default setting of **LOW**.

VOLUME AMPLIFY: ON—PERMANENT

Choose **VOL AMPLIFY: ON—PERMANENT** if *all* of the users are hearing-impaired. During a conversation, users can press Volume  on the control panel to adjust the volume to **LOW**, **HIGH** or **AMPLIFY**. When the handset is replaced, the handset volume returns to the default setting of **AMPLIFY**.



When you press Volume  on the control panel to adjust the volume, the LCD shows the setting you are choosing. Each key press changes the volume to the next setting.

WARNING

It is important that you do **NOT** choose **PERMANENT** unless **ALL** the users are hearing-impaired. Otherwise, the default setting of **AMPLIFY** may damage the hearing of some users.

Setting Volume Amplify

Please carefully read *Choosing the Handset Volume* on page 4-5 before you do the following steps:

- 1 Press **Menu/Set**, 1, 4, 5.

5.VOLUME AMPLIFY

- 2 If *none* of the users are hearing-impaired,

VOL AMPLIFY:ON?

press  to select **VOL AMPLIFY:OFF?**, and then press **Menu/Set** and go to Step 4—**OR**—

If *some* or *all* of the users are hearing-impaired, select **VOL AMPLIFY:ON?**, and then press **Menu/Set**.

- 3 If all the users are hearing-impaired,

PERMANENT?

press  to select **PERMANENT?**,

TEMPORARY?

and then press **Menu/Set**—**OR**—

If only *some* of the users are hearing-impaired, select **TEMPORARY?**, and then press **Menu/Set**.

- 4 Press **Stop/Exit**.

Memory Storage

In the event of a power failure, all settings in the **GENERAL SETUP**, **SETUP RECEIVE**, **SET AUTO DIAL**, **SETUP REPORTS**, **REMOTE FAX OPT**, plus the **COVERPG SETUP** and **COVERPAGE MSG** settings (from **SETUP SEND**) are stored permanently. You may have to reset the date and time.

FAX-2900 and FAX-3800 have a Memory Backup feature; after a power failure all faxes in memory will be saved for several days.

Turning On Automatic Daylight Savings Time

You can set the FAX/MFC to change automatically for Daylight Savings Time. It will reset itself forward one hour in the Spring and backward one hour in the Fall.

- 1 Press **Menu/Set, 1, 5.**

5. AUTO DAYLIGHT

- 2 Press  to select **ON** (or **OFF**),
and then press **Menu/Set**.

- 3 Press **Stop/Exit**.

Toner Save

You can conserve toner using this feature. When you set Toner Save to ON, print appears somewhat lighter. The default setting is OFF.

- 1 Press **Menu/Set, 1, 6.**

6. TONER SAVE

- 2 Press  to select **ON** (or **OFF**),
and then press **Menu/Set**.

- 3 Press **Stop/Exit**.

Sleep Mode

Setting the Sleep Mode reduces power consumption while the machine is idle. You can choose how long the FAX/MFC is idle (from 00 to 99 minutes) before it drops into sleep mode. The timer automatically resets itself after the machine receives a fax or PC data or makes a copy. The default setting is 0 minutes.

- 1 Press **Menu/Set, 1, 7.**

7. SLEEP MODE

- 2 Use the Dial pad to enter the length of
time the machine is idle before it drops into sleep mode (00 to 99 minutes),
and then press **Menu/Set**.

- 3 Press **Stop/Exit**.

Setting Tone/Pulse Dialing Mode (For Canada Only)

Your FAX/MFC comes set to accommodate tone (multi-frequency) dialing service.

If you have pulse (rotary) dialing service, you need to change the dialing mode.

- 1 Press **Menu/Set, 1, 8.**

8. TONE/PULSE

- 2 Press  to select **TONE** (or **PULSE**)
and then press **Menu/Set**.

- 3 Press **Stop/Exit**.

5 Setup Receive

Basic Receiving Operations

Choosing the Receive Mode

There are four different receive modes for your FAX/MFC. You may choose the mode that best suits your needs by pressing **Receive Mode** repeatedly until the LCD shows the setting you want to use.

LCD	How it works	When to use it
FAX ONLY (automatic receive)	The FAX/MFC automatically answers every call as a fax.	For dedicated fax lines. You cannot receive a voice call but you can call out.
FAX/TEL* (fax/telephone)	The FAX/MFC controls the line and automatically answers every call. If the call is a fax it will receive the fax. If the call is not a fax it will ring (double-ring) for you to pick up the call.	You cannot have an answering machine on the same line, even if it is on a separate wall jack on the same line. You cannot use the telephone company's Voice Mail in this mode.
TAD:ANSWER MACH. (external telephone answering device)	The external TAD automatically answers every call. Voice messages are stored on the external TAD. Fax messages are printed.	Use this mode if you have an external answering machine on your phone line.
MANUAL (manual receive)	You control the phone line and must answer every call yourself.	Use this mode when you are using a computer modem on the same line or if you receive very few fax messages. You can also use this mode with Distinctive Ring.

*In FAX/TEL mode you must set the Ring Delay and F/T Ring Time. If you have extension phones on the line, keep the Ring Delay set to 4 rings.

To Select or Change Your Receive Mode

- 1 Press **Receive Mode**. The LCD shows your active setting.

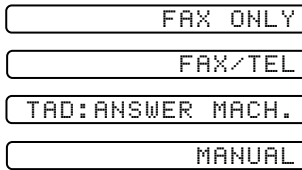

- 2 Continue to press **Receive Mode** until your new selection appears. After two seconds, the LCD returns to the date and time and shows the new Receive Mode.



If you are changing the Receive Mode while in another operation, the LCD returns to that operation.

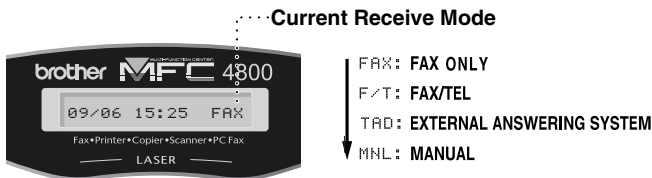

Setting the Ring Delay

The Ring Delay setting determines the number of times the FAX/MFC rings before it answers. If you have extension phones on the same line as the FAX/MFC, keep the Ring Delay default setting of **04**. (See *Easy Receive*, page 5-3 and *Operation from Extension Telephones* and *For FAX/TEL Mode Only*, page 5-5.)

- 1 Press **Menu/Set, 2, 1, 1**.





- 2 Press  to select how many times the

line rings before the FAX/MFC answers (00–04), and then press **Menu/Set**. If you select 00, the line doesn't ring at all.

- 3 Press **Stop/Exit**.

Setting the F/T Ring Time (For FAX/TEL Mode Only)

If you set the receive mode to FAX/TEL, you'll need to determine how long the FAX/MFC will send you its special double-ring when you have a voice call. This ringing happens *after* the initial ringing from the phone company. Only the FAX/MFC rings, for 20, 30, 40 or 70 seconds; no other phones on the same line ring the special double-ring. However, you can answer the call on any extension phone (in a separate wall jack) on the same line as the FAX/MFC. (See *Operation from Extension Telephone*, page 5-5.)

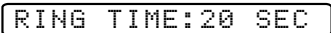
- 1 Press **Menu/Set**, **2**, **1**, **2**. 
- 2 Press  to select how long the FAX/MFC will ring to alert you that you have a voice call, and then press **Menu/Set**. 
- 3 Press **Stop/Exit**.

Now, when a call comes in and the FAX/MFC is set to FAX/TEL mode, all phones on this line will ring the number of times you selected in Ring Delay.

You can let the FAX/MFC answer and detect if it's a fax or voice call. If it's a fax call, the FAX/MFC prints the fax. If it's a voice call, the FAX/MFC signals you with a double-ring for the length of time you selected in F/T Ring Time.



Even if the caller hangs up during the double-ringing, the FAX/MFC continues for the set time.

Easy Receive



When you use this feature, you don't have to press **Fax Start** when you answer a fax call and hear calling beeps. Just hold the handset and wait a few seconds. When you see **RECEIVING** on the LCD or when you hear "chirps" through the handset of an extension phone connected to another wall jack, just replace the handset. Your FAX/MFC does the rest. Selecting **ON** allows the FAX/MFC to receive fax calls automatically, even if you lift the handset of an extension or external phone. Selecting **SEMI** lets the FAX/MFC receive the call only if you've answered it at the FAX/MFC. Selecting **OFF** means you'll have to activate the FAX/MFC yourself, by pressing **Fax Start** or by pressing *** 5 1** if you are not at your FAX/MFC.

(See *Operation from Extension Telephones*, page 5-5 and *For FAX/TEL Mode Only*, page 5-5.)

If you've set the feature to **ON**, but your FAX/MFC doesn't automatically connect a fax call when you lift an external or extension phone handset, press the Fax Receive code *** 5 1**. At the FAX/MFC, lift the handset and then press **Fax Start**.

1 Press **Menu/Set, 2, 1, 3.**

3.EASY RECEIVE

2 Use  **or**  to select **ON, SEMI** or **OFF**,
and then press **Menu/Set.**



3 Press **Stop/Exit.**

Printing a Reduced Incoming Fax (Auto Reduction)

You can always reduce the size of an incoming fax to a fixed percentage, regardless of the size of the paper in your FAX/MFC. **ON** lets the FAX/MFC choose the level of reduction for you.

1 Press **Menu/Set, 2, 1, 5.**

5.AUTO REDUCTION

2 Use  **or**  to select **ON** (or **OFF**),
and then press **Menu/Set.**



3 Press **Stop/Exit.**

Setting the Print Density

If your FAX/MFC is printing too light or too dark, you can adjust print density, making your printed documents darker or lighter. The new setting will remain until you change it again.

1 Press **Menu/Set, 2, 1, 6.**

6.PRINT DENSITY

2 Press  to make print lighter or 
to make print darker, and then press
Menu/Set.

3 Press **Stop/Exit.**

Advanced Receiving Operations

Operation from Extension Telephones

If you answer a fax call on an extension phone or on an external phone in the EXT. jack, you can make your FAX/MFC take over by using the Fax Receive Code. When you press the Fax Receive Code ✕ **5 1**, the FAX/MFC starts to receive a fax. (See *Easy Receive*, page 5-3.)

If the FAX/MFC answers a voice call and double-rings for you to take over, use the Telephone Answer Code **# 5 1** to take the call at an extension phone. (See *Setting F/T Ring Time*, page 5-3.)

If you answer a call, and no one is on the line, assume you're receiving a fax. At the FAX/MFC phone press **Fax Start**, and then hang up. At an extension phone, press ✕ **5 1**, wait for fax receiving tones (chirps), and then hang up. At an external phone, press ✕ **5 1** and wait for the phone to be disconnected before you hang up (the LCD shows **RECEIVING**). (Your caller will have to press **Fax Start** to send the fax.)

For FAX/TEL Mode Only

When the FAX/MFC is in FAX/TEL mode, it will use the F/T Ring Time (double-ringing) to alert you to a voice call. If you're at the FAX/MFC, you can lift the handset to answer.

If you're at an extension phone, you'll need to lift the handset during the F/T Ring Time, and then press **# 5 1** between the double-rings. If no one is on the line or if someone wants to send you a fax, send the call back to the FAX/MFC by pressing ✕ **5 1**.

Changing the Remote Codes

Remote Codes might not work with some telephone systems. The preset Fax Receive Code is ✕ **5 1**. The preset Telephone Answer Code is **# 5 1**.

Note

If you are always disconnected when accessing your external TAD remotely, try changing the Fax Receive Code from ✕ **5 1** to **###** and the Telephone Answer Code from **# 5 1** to **999**.

- 1 Press **Menu/Set**, **2**, **1**, **4**.
- 2 Press  to select **ON** (or **OFF**), and then press **Menu/Set**.
- 3 If you want to, enter a new Fax Receive Code, and then press **Menu/Set**.
- 4 If you want to, enter a new Telephone Answer Code, and then press **Menu/Set**.
- 5 Press **Stop/Exit**.

4. REMOTE CODE

REMOTE ACT.: ON?

FAX RECEIVE: *51

TEL ANSWER: #51

Printing a Fax in Memory

If you have Fax Storage ON for remote retrieval, you can still print a fax from the memory when you are at your FAX/MFC. (See *Setting Fax Storage*, page 9-2.)

1 Press **Menu/Set, 2, 5, 4.**

4.PRINT FAX

2 Press **Fax Start.**

3 After printing is finished, press **Stop/Exit.**

Polling

Polling is the process of retrieving faxes from another fax machine. You can use your FAX/MFC to “poll” other machines, or you can have someone poll your FAX/MFC.

All parties involved in polling need to set up their fax machines to accommodate polling. When someone polls your FAX/MFC to receive a fax, they pay for the call; if you poll someone’s fax machine to receive a fax, you pay for the call.



Some fax machines do not respond to the polling feature.

Setting Up Polling Receive

Polling Receive is when you call another fax machine to receive a fax from it.

1 Press **Menu/Set, 2, 1, 7.**

7.POLLING RX

2 Press  to choose **ON** (or **OFF**),
and then press **Menu/Set.**

3 Enter the fax number you are polling.

4 Press **Fax Start.**
The LCD shows **DIALING.**

Setting Up Sequential Polling Receive

Your FAX/MFC can request documents from several fax units in a single operation. Afterward, a Sequential Polling Report will be printed.

1 Press **Menu/Set, 2, 1, 7.**

7.POLLING RX

2 Press  to select **ON** (or **OFF**),
and then press **Menu/Set.**

3 Specify the destination fax machines you wish to poll using One Touch (FAX models only), Speed Dial, a Group or the dial pad. You must press **Menu/Set** between each location.



ENTER FAX NO.

PRESS FAX START

- 4 Press **Fax Start**.
The LCD shows **DIALING**.
Your FAX/MFC will poll each number or group number in turn for a document.

Canceling a Scheduled Job

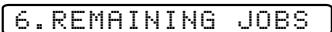
You can cancel tasks you've scheduled, such as Delayed Fax or Polling Transmit. (See *Checking Job Status*, page 6-4.)

- 1 Press **Menu/Set, 2, 6**. Any waiting jobs appear on the LCD. If no job is waiting, the LCD shows **NO JOB WAITING**.

- 2 If you have more than two jobs waiting, press  **or**  to select the job you want to cancel, and then press **Menu/Set**.
—OR—
If you have only one job waiting, go to Step 3.
- 3 Press **1** to cancel—OR—Press **2** to exit without canceling.
To cancel another job, return to Step 2.
- 4 Press **Stop/Exit**.

6 Setup Send

Before You Begin

Before you begin sending faxes, please be sure to read all the instructions and cautions listed below for placing originals in the automatic document feeder.

Using the ADF (Automatic Document Feeder)

- Documents must be between 5.8 and 8.5 inches wide and between 3.9 and 14.1 inches long. Your machine can scan an image only 8.15 inches wide, regardless of how wide the paper is.

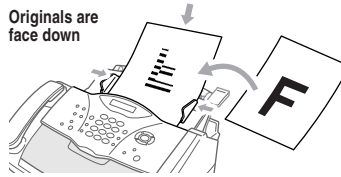

- The **FAX-2800 and MFC-4800's ADF** (automatic document feeder) can hold up to 20 pages, feeding each one individually through the machine. Use standard (17 lb–24 lb) paper when using the ADF. If you're using heavier paper, feed each sheet individually to prevent paper jams.
- The **FAX-2900 and MFC-3800's ADF** can hold up to 30 pages, if you stagger the pages and meet the following conditions:

Temperature: 68° F - 86° F (20° C - 30° C)
Humidity: 50% - 70%
Paper: Xerox 4200 or equivalent (20LB/LTR).

- Fan the paper, and then stagger the pages in the ADF as shown:

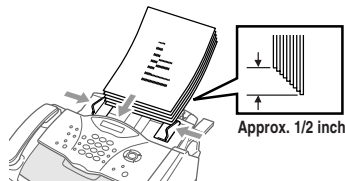

- Make sure you insert documents **face down, top edge first**.
- Adjust the paper guides to fit the width of your document.
- Open the document tray by pulling it toward you (1), then unfold the extension (2).

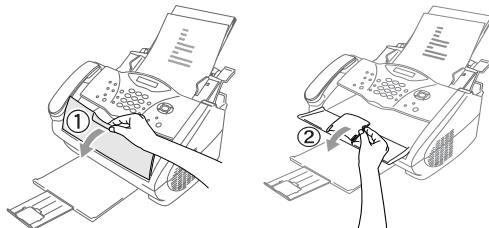

- ⊘ **DO NOT** use curled, wrinkled, folded or ripped paper, or paper with staples, paper clips, paste or tape attached. **DO NOT** use cardboard, newspaper or fabric.
- Make sure documents written in ink are completely dry.

- Before you send a fax, press **Fax Resolution** to select the resolution for the document you're sending. (See *Fax Resolution*, page 6-5.)

🔍 *If you send faxes from a computer on the same phone line and your Brother machine intercepts them, set Easy Receive to OFF. (See *Easy Receive*, page 5-3.)*

Sending Faxes with Multiple Settings

When you send a fax you can choose any combination of these settings: add a coverpage and select a comment; set the contrast or resolution; send using overseas mode, call reservation, delayed fax, polling transmission or real time transmission. After each menu selection is accepted, the LCD will ask if you want to enter other settings:

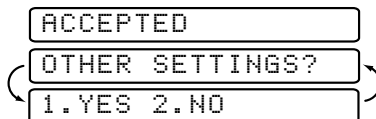

- Press **1** if you want to select additional settings. The LCD returns to the **SETUP SEND** menu—**OR**—

Press **2** if you are finished choosing settings, and then go to the next step.

Manual Transmission

Manual transmission lets you hear the dial tone, ringing and fax receiving tones while sending a fax.

- 1 Place the original face down in the ADF.
- 2 Pick up the handset and listen for a dial tone—**OR**—press **Hook** and listen for a dial tone.
- 3 Enter the fax number you want to call. You can enter the digits using the dial pad, or you can enter a One Touch (FAX models only) or Speed Dial number or you can call using Search. (See *One Touch Dialing (For FAX Models Only)*, page 7-5.)
- 4 When you hear the fax tone, press **Fax Start**.
- 5 Replace the handset.

Automatic Transmission

This is the easiest way to send a fax. **IMPORTANT:** Do **not** pick up the handset, or press **Hook** to listen for a dial tone.

- 1 Place the original face down in the ADF.
- 2 Enter the fax number using the dial pad, One Touch (FAX models only), Speed Dial or Search. (See *Speed Dialing*, page 7-5.)
- 3 Press **Fax Start**.

Manual and Automatic Fax Redial

If you're sending a fax manually and the line is busy, press **Redial/Pause** to try again. Anytime you want to make a second call to the last number dialed, press **Redial/Pause** to save time.

If you're sending a fax automatically and the line is busy, the FAX/MFC will automatically redial (up to three times at 5 minute intervals).

Dual Access

You can scan up to 50 documents into the fax memory, even while the FAX/MFC is receiving or sending another fax (from memory). You can set temporary settings for each fax you're scanning.

If you try to scan and store a 51st fax, the FAX/MFC will send it immediately without storing it in memory.



If you get an **OUT OF MEMORY** message while scanning the first page of a fax, press **Stop/Exit** to cancel scanning. If you get an **OUT OF MEMORY** message while scanning a subsequent page, you'll have the option to press **Fax Start** to transmit the pages scanned so far or press **Stop/Exit** to cancel the operation.

- 1 Place the original face down in the ADF.
- 2 Enter the fax number.
- 3 Press **Fax Start**. As the FAX/MFC scans the original, the LCD shows the job number (#XXX) of the fax and how much memory is available. Then the FAX/MFC starts dialing. You can immediately repeat Steps 1 to 3 for the next fax.



The number of pages you can scan into memory varies with the data they contain.





Real Time Transmission

When you are sending a fax, the FAX/MFC will scan originals into memory before sending them. Then, as soon as the phone line is free, the FAX/MFC will start dialing and sending the fax. If memory becomes full, the FAX/MFC will send the document in real time (even if **REAL TIME TX** is set to **OFF**).

Sometimes you may want to send an important document immediately, without waiting for memory transmission. You can set **REAL TIME TX** to **ON**.



- 1 Place the original face down in the ADF.
- 2 Press **Menu/Set, 2, 2, 6**.

6.REAL TIME TX

- 3 To change the default setting, press  **OR**  to select **ON** (or **OFF**), and then press **Menu/Set**.
Go to Step 5—**OR**—For the next fax transmission only, press  to select **NEXT FAX ONLY**, and then press **Menu/Set**.
- 4 For the next fax only, press  to select **ON** (or **OFF**), and then press **Menu/Set**.
- 5 Press **1** if you want to select additional settings. The LCD returns to the **SETUP SEND** menu—**OR**—Press **2** if you are finished choosing settings, and then go to Step 6.
- 6 Enter fax number, and then press **Fax Start**.

Checking Job Status

Check which jobs are still waiting in memory to be sent. If no jobs are waiting, the LCD shows **NO JOB WAITING**. (See *Canceling a Job in Memory* below.)



- 1 Press **Menu/Set, 2, 6**.
- 2 If you have multiple jobs waiting, press  **OR**  to scroll through the list.
- 3 Press **Stop/Exit**.

Canceling a Job While Scanning the Original

You can cancel a job while you are scanning it into memory by pressing **Stop/Exit**. Eject the original by pressing **Stop/Exit** again.

Canceling a Job in Memory

You can cancel tasks you've scheduled, such as Polling Transmit or faxes waiting in Memory to be sent. (See *Checking Job Status* above.)

- 1 Press **Menu/Set, 2, 6**. 6. REMAINING JOBS
Any waiting jobs appear on the LCD.
If no jobs are waiting, the LCD shows **NO JOB WAITING**.
- 2 If you have more than two jobs waiting, press  **OR**  to select the job you want to cancel, and then press **Menu/Set**.
—**OR**—
If you have only one job waiting, go to Step 3.
- 3 Press **1** to cancel—**OR**—Press **2** to exit without canceling.
To cancel another job, return to Step 2.
- 4 Press **Stop/Exit**.

Basic Sending Operations

Contrast

If your document is very light or very dark, you might want to set the contrast. Use **S.LIGHT** to send a very light document. Use **S.DARK** to send a very dark document.

- 1 Place the original face down in the ADF.
- 2 Press **Menu/Set, 2, 2, 1**. 1. CONTRAST
- 3 Press  to select **AUTO, S.LIGHT** or **S.DARK**, and then press **Menu/Set**.
- 4 Press **1** if you want to select additional settings. The LCD returns to the **SETUP SEND** menu—**OR**—Press **2** if you are finished choosing settings, and then go to Step 5.
- 5 Enter a fax number.
- 6 Press **Fax Start**.

Fax Resolution

When you have a document in the ADF, you can use the **Fax Resolution** key to change the setting temporarily (for this fax only). Press **Fax Resolution** repeatedly until the LCD shows the setting you want.

—OR—

You can change the default setting.

- 1 Press **Menu/Set, 2, 2, 2**. 2. FAX RESOLUTION
- 2 Press  to select the resolution you want, and then press **Menu/Set**.
- 3 Press **Stop/Exit**.

STANDARD—Suitable for most typed documents.

FINE—Good for small print; transmits a little slower than Standard resolution.

S. FINE—Good for small print or artwork; transmits slower than Fine resolution.

PHOTO—Use when original has varying shades of gray; slowest transmission time.

Composing Electronic Cover Page

The cover page is generated at the receiving party's machine. Your cover page includes the name stored in the One Touch (FAX models only) or Speed Dial memory. If you're dialing manually, the name is left blank.

The cover page indicates your Station ID and the number of pages you're sending. If you have Cover page Setup set to ON, the number of pages remains blank. (**Menu/Set, 2, 2, 8**) (See *Setting the Station ID*, page 4-2.)

You can select a comment to include on your cover page.

- 1. COMMENT OFF
- 2. PLEASE CALL
- 3. URGENT
- 4. CONFIDENTIAL



Instead of using one of the comments above, you can enter up to two customized messages, each 27 characters long. Use the chart on page 4-2 to help enter characters. (See *Composing Your Own Comments* below.)

- 5. <USER DEFINED>
- 6. <USER DEFINED>

Most of the **SETUP SEND** menu selections are temporary settings that allow you to make adjustments for each document you send. However, so you can set up your cover page and cover page comments in advance, the Cover Page Setup and Cover Page Message features will change the default settings.

Composing Your Own Comments



You can set up two custom comments.

- 1 Press **Menu/Set, 2, 2, 9**. 9. COVERPAGE MSG
- 2 Press  **OF**  to choose position 5 or 6 for your customized comment, and then press **Menu/Set**.
- 3 Use the dial pad to enter your customized comment, and then press **Menu/Set**. (See *Entering Text*, page 4-2.)
- 4 Press **1** if you want to select additional settings. The LCD returns to the **SETUP SEND** menu—**OR**—Press **2** to exit.

Cover Page for the Next Fax Only

Make sure the Station ID is set up (see page 4-2). This feature does not work without the Station ID.



You can set the fax to send a cover page with a particular document. This cover page will include the number of pages in your document.

- 1 Place the original face down in the ADF.
- 2 Press **Menu/Set, 2, 2, 8.** 8. COVERPG SETUP
- 3 When LCD shows **NEXT FAX ONLY?**, and then press **Menu/Set**.
- 4 Press  to select **ON** (or **OFF**), and then press **Menu/Set**.
- 5 Press  to select one of the standard or custom comments, and then press **Menu/Set**.
- 6 Enter two digits to indicate the number of pages you are sending, and then press **Menu/Set**. (For example, press **0, 2** for 2.)
(Enter **00** to leave the number of pages blank. If you make a mistake, press  to back up and re-enter the number of pages.)
- 7 Press **1** if you want to select additional settings. The LCD returns to the **SETUP SEND** menu—**OR**—Press **2** if you are finished choosing settings.
- 8 Enter the fax number you're calling.
- 9 Press **Fax Start**.

Always Send a Cover Page

Make sure the Station ID is set up (see page 4-2). This feature does not work without the Station ID.

You can set the FAX/MFC to send a cover page whenever you send a fax. The number of pages in your fax is not included when you use this setting.

- 1 Press **Menu/Set, 2, 2, 8.** 8. COVERPG SETUP
- 2 Press  to select **COVERPAGE:ON?**, and then press **Menu/Set**.
- 3 If you selected **ON**, press  to select one of the standard or custom comments, and then press **Menu/Set**.
- 4 Press **1** if you want to select additional settings. The LCD returns to the **SETUP SEND** menu—**OR**—Press **2** to exit if you are finished choosing settings.

Using a Printed Cover Page

If you prefer using a printed cover page that you can write on, you can print the sample page and attach it to your fax.

- 1 Press **Menu/Set, 2, 2, 8**.

8. COVERPG SETUP

- 2 Press  to select **PRINT SAMPLE?**, and then press **Menu/Set**.
- 3 Press **Fax Start**. Your FAX/MFC prints a copy of your cover page.
- 4 Press **Stop/Exit**.

=== COVER PAGE ===

TO: _____

FROM: _____

FAX: _____

TEL: _____

PAGE(S) TO FOLLOW

COMMENT:

Advanced Sending Operations

Overseas Mode

After you send a fax using this feature, the feature turns itself off.

- 1 Place the original face down in the ADF.
 - 2 Press **Menu/Set, 2, 2, 0**.
0. OVERSEAS MODE
- 3 Press  to select **ON** (or **OFF**), and then press **Menu/Set**.
 - 4 Press **1** if you want to select additional settings. The LCD returns to the **SETUP SEND** menu—**OR**—Press **2** if you are finished choosing settings.
 - 5 Enter the fax number you're calling.
 - 6 Press **Fax Start**.

Delayed Timer

You can set up the time of day that delayed faxes will be sent. This time will be displayed for acceptance or you can override it in *Delayed Fax*.

(See *Delayed FAX*, page 6-9.)

- 1 Press **Menu/Set**, **2**, **2**, **3**.

3. DELAYED TIMER

- 2 Enter the time that you want delayed faxes to be sent (in 24-hour format), and then press **Menu/Set**.

SET TIME=17:00

- 3 Press **Stop/Exit**.

Delayed FAX

During the day you can store *up to* 50 documents in memory for delayed sending. Transmission of these documents will begin at the time of day you enter in Step 3, which shows the time you entered last. Press **Menu/Set** to accept it, or enter another time for this fax.

- 1 Place the original face down in the ADF.

- 2 Press **Menu/Set**, **2**, **4**.

4. DELAYED FAX

- 3 Enter the time you want the fax to be sent (in 24-hour format), and then press **Menu/Set**.
(For example, enter 19:45 for 7:45 P.M.)

- 4 Press **1** to leave the original waiting in the ADF—**OR**—Press **2** to scan the original into memory.

1. DOC 2. MEMORY

- 5 Press **1** if you want to select additional settings. The LCD returns to the **SETUP SEND** menu—**OR**—Press **2** if you are finished choosing settings.

- 6 Enter the fax number.

- 7 Press **Fax Start**. The FAX/MFC will wait to send the fax at the time you set.



The number of documents you can scan into memory varies with the data they contain.

Delayed Batch Transmission

Before sending the delayed faxes, your FAX/MFC will economize by sorting all the documents in memory by destination and scheduled time. All delayed faxes scheduled at the same time to the same fax number will be sent as one transmission.

- 1 Press **Menu/Set**, **2**, **2**, **5**.

5. BATCH TX

- 2 Press  to select **ON** (or **OFF**),
and then press **Menu/Set**.

- 3 Press **Stop/Exit**.

Setting Up Polled Transmit

Polled Transmit is when you set up your FAX/MFC to wait with a document so another fax machine can retrieve it.

- 1 Place the original to be retrieved face down in the ADF.

- 2 Press **Menu/Set**, **2**, **2**, **7**.

7. POLLED TX

- 3 Press  to choose **ON** (or **OFF**),
and then press **Menu/Set**.

- 4 Press **1** to leave the original waiting in the ADF—**OR**—Press **2** to scan the original into memory.

1. DOC 2. MEMORY

- 5 If you want to select additional settings, press **1**. The LCD returns to the **SETUP SEND** menu—**OR**—Press **2** if you are finished choosing settings.
- 6 Press **Fax Start**.



If you pressed **1** in Step 4, the printed document remains in the ADF until your FAX/MFC is polled. If you must use your FAX/MFC before the polled transmit occurs, you must cancel this job.

7 Auto Dial Numbers and Dialing Options

Storing Numbers for Easy Dialing

You can set up your FAX/MFC for easy dialing: One Touch (FAX models only), Speed Dial and Groups for Broadcasting faxes.



*If you loose electrical power, auto dial numbers in memory will **not** be lost.*

Storing One Touch Dial Numbers (For FAX Models Only)

You can store 8 fax/phone numbers that you can dial by pressing one key (and **Fax Start**). You also can store names with these numbers. When you press a One Touch dial location, the LCD shows the name or number as the call is dialed. (See *One Touch Dialing (For FAX Models Only)*, page 7-5.)

One Touch keys are not the dial pad keys. They are the 4 keys (numbers 1 to 4) located on the left.

*Numbers 5 to 8 are accessed by holding down **Shift** while you press the appropriate One Touch key.*



(For USA Only) One-Touch key **1** has been pre-programmed for the Brother fax-back system. One-Touch key **2** has been pre-programmed for the CallManage long distance plan. You can override them if you wish.

- 1 Press **Menu/Set**, **2**, **3**, **1**.

1. ONE-TOUCH DIAL

- 2 Press the One Touch key where you want to store a number. The LCD shows the location you selected.

- 3 Enter a number (up to 20 digits), and then press **Menu/Set**. If you want to enter a pause in the dialing sequence (for example, to wait for an “outside line”), press **Redial/Pause** as you’re entering digits. A dash appears on the LCD. Pressing **Redial/Pause** enters a 3.5 second pause when the number is dialed.

- 4 Use the dial pad to then enter the name (up to 15 characters), and then press **Menu/Set**. You can use the chart on

NAME:

page 4-2 to help you enter letters—**OR**—To store the number without a name, press **Menu/Set**.

- 5 Return to Step 2 to store another One Touch number—**OR**—Press **Stop/Exit**.

When you dial an auto dial number, the LCD shows the name you’ve stored, or, if you haven’t stored a name, the number you’ve stored.



If you need to store a pause longer than 3.5 seconds, press **Redial/Pause** two or more times.



You can store Groups (for Broadcasting) on the One Touch keys.

Storing Speed Dial Numbers

For FAX-2800 and MFC-4800, you can store Speed Dial numbers, so when you dial you will have to press only five keys. (**Search/Speed Dial**, **#**, the two-digit location, and **Fax Start**). For FAX-2900 and FAX-3800, you have to press six keys. (**Search/Speed Dial**, **#**, the three-digit location, and **Fax Start**). The FAX-2800 and MFC-4800 have 100 Speed Dial locations. The FAX-2900 and FAX-3800 have 120 Speed Dial locations.



(For USA Only) For the MFC-4800, Speed Dial **#01** has been pre-programmed for the Brother fax-back system. Speed Dial **#02** has been pre-programmed for the CallManage long distance plan. You can override them if you wish.

- 1 For the FAX, press **Menu/Set**, **2**, **3**, **2**.
For the MFC, press **Menu/Set**, **2**, **3**, **1**.

- 2 Use the dial pad to enter a two-digit location (00-99), and then press **Menu/Set**.



For FAX-2900 and FAX-3800, use the dial pad to enter a three-digit location (001-120), and then press **Menu/Set**.



- 3 Enter the number (up to 20 digits), and then press **Menu/Set**.

- 4 Use the dial pad to enter the name (up to 15 characters), and then press **Menu/Set**.
You can use the chart on page 4-2 to help you enter letters—**OR**—Press **Menu/Set** to store the number without a name.

- 5 Return to Step 2 to store another Speed Dial number—**OR**—Press **Stop/Exit**.

Changing One Touch (For FAX Models Only) and Speed Dial Numbers

If you try to store a One Touch (FAX models only) or Speed Dial number in a location where a number is already stored, the LCD shows the current name stored there, and then prompts you to either:

- 1 Press **1** to change the stored number—**OR**—press **2** to exit without making a change.
- 2 Enter a new number, and then press **Menu/Set**.
 - If you want to erase the whole number, press **Stop/Exit** when the cursor is to the left of the digits. The letters above and to the right of the cursor will be deleted.
 - If you want to change a digit, use  or  to position the cursor under the digit you want to change, and then type over it.
- 3 Follow the directions beginning at Step 4 in *Storing One Touch Numbers (For FAX Models Only)* and *Storing Speed Dial Numbers*.

Setting Up Groups for Broadcasting

Groups allow you to send the same fax message to many fax numbers. You can store the Groups on your One Touch keys (FAX models only) or Speed dial locations, and then broadcast by pressing only the One Touch key (FAX models only) or **Search/Speed Dial, #**, the two-digit location, (FAX-2800, MFC-4800) or three-digit location (FAX-2900, FAX-3800) and **Fax Start. First**, you'll need to store each fax number as a One Touch or Speed Dial number. **Then**, you can combine them into a Group. Each Group uses up a One Touch or Speed Dial number. You can have up to six Groups, or you can assign up to 127 numbers (FAX-2900 and FAX-3800), 107 (FAX-2800) or 99 (MFC-4800) to one large Group.

(See *Storing One Touch Dial Numbers (For FAX Models Only)*, page 7-1, *Storing Speed Dial Numbers*, page 7-2 and *Broadcasting*, page 7-7.)

- 1 For the FAX, press **Menu/Set, 2, 3, 3**.
For the MFC, press **Menu/Set, 2, 3, 2**.

For the FAX, LCD shows

- 2 For the MFC-4800, store the Group as a Speed Dial number.
Press **Search/Speed Dial**, followed by the two-digit location where you wish to store the Group number, and then press **Menu/Set**.

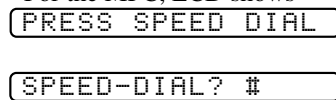
For the MFC, LCD shows

(For example, press **Search/Speed Dial, 07**.)

—OR—

For the FAX models, store the Group as a One Touch or Speed Dial number.
For the FAX models, press a One Touch key where you wish to store the Group number, and then press **Menu/Set**. (For example, press One Touch key 2.)

- 3 Use the dial pad to enter the Group number, and then press **Menu/Set**.
(For example, press **1** for Group 1.)

- 4 To include One Touch or Speed Dial numbers in the Group, enter them as if you were dialing. For example, for One Touch number 5, press One Touch key **5**. For Speed Dial location 09, press the **Search/Speed Dial** button, then press **0, 9** on the dial pad. The LCD shows *05, #09.



 For FAX-2800 and FAX-3800, press the **Search/Speed Dial** button, and then press the three-digit location.

- 5 Press **Menu/Set** to accept the numbers for this Group.

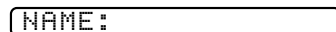

- 6 Use the dial pad and the chart on page 4-2 to enter a name for the Group, and then press **Menu/Set**. (For example, type NEW CLIENTS.)

- 7 Press **Stop/Exit**.

 You can print a list of all One Touch and Speed Dial numbers. (See Chapter 10, *Printing Reports*.)

Dialing Options

You can use your FAX/MFC to make telephone calls by dialing manually or by using Search, One Touch (FAX models only) or Speed Dial memory. When you dial an auto dial number, the LCD shows the name you've stored, or, if you haven't stored a name, the fax number you've stored.



Manual Dialing

—Manual dialing is simply pressing all of the digits of the phone number.

- 1 Pick up the handset—**OR**— press **Hook**.
- 2 When you hear a dial tone, dial the call using the dial pad.
- 3 If you pressed **Hook** to dial the call, pick up the handset when the other party answers. (The speaker works only one way; the other party won't be able to hear you unless you pick up the handset.)
- 4 To hang up, replace the handset.

Search

You can search for names you have stored in One Touch (FAX models only) and Speed Dial memories. (See *Storing One Touch Dial Numbers (For FAX Models Only)*, page 7-1 and *Storing Speed Dial Numbers*, page 7-2.)

- 1 Press **Search/Speed Dial**.
- 2 To search for numbers alphabetically by name, enter the first letter of the name, and then press  or .

—**OR**—



To search for numbers numerically by Speed-Dial number, press .

- 3 When the LCD shows the name you want to call, press **Fax Start**.
- 4 If you pressed **Hook** to dial the call, pick up the handset when the other party answers. (The speaker works only one way; the other party won't be able to hear you unless you pick up the handset.)
- 5 When the call is over, hang up.

Speed Dialing

- 1 Pick up the handset—**OR**— Press **Hook**.
 - 2 When you hear a dial tone.
For FAX-2800 and MFC-4800, press **Search/Speed Dial**, press **#**, and then press the two-digit Speed Dial location.
For FAX-2900 and FAX-3800, press **Search/Speed Dial**, press **#**, and then the three-digit location.
(See *Storing Speed Dial Numbers*, page 7-2.)
 - 3 If you pressed **Hook** to dial the call, pick up the handset when the other party answers. (The speaker works only one way; the other party won't be able to hear you unless you pick up the handset.)
 - 4 To hang up, replace the handset.
-  If you are sending a fax, press **Fax Start** after entering the Speed Dial number. If you picked up the handset, press **Fax Start** when the receiving fax machine answers with fax tones.

One Touch Dialing (For FAX Models Only)

- 1 Pick up the handset—**OR**— Press **Hook**.
 - 2 When you hear a dial tone, press the One Touch key of the location you will want to call.
(See *Storing One Touch Dial Numbers (For FAX Models Only)*, page 7-1.)
 - 3 If you pressed **Hook** to dial the call, pick up the handset when the other party answers. (The speaker works only one way; the other party won't be able to hear you unless you pick up the handset.)
 - 4 To hang up, replace the handset.
-  If you try to use a One Touch location with no number stored in it, you will hear a warning sound, and the LCD will show **NOT REGISTERED** for 2 seconds.
-  If you are sending a fax, press **Fax Start** after pressing the One Touch key. If you picked up the handset, press **Fax Start** when the receiving fax machine answers with fax tones.

Access Codes and Credit Card Numbers

Sometimes you may want to choose from among several long distance carriers when you make a call. Rates may vary depending upon the time and destination. To take advantage of low rates, you can store the access codes or long-distance carriers as One Touch (FAX models only) or Speed Dial numbers. You can store these long dialing sequences by dividing them and setting them up on separate keys in any combination. You can even include manual dialing using the dial pad. The combined number will be dialed in the order you entered it, as soon as you press **Fax Start**. (See *Storing One Touch Dial Numbers (For FAX Models Only)*, page 7-1, and *Storing Speed Dial Numbers*, page 7-2.)

For the FAX models, you can store “555” on One Touch key **3** and “7000” on One Touch key **4**. If you press One Touch **3, 4**, and **Fax Start**, you can dial “5557000”. To temporarily change a number, you can substitute part of the number with manual dialing using the dial pad. For example, to change the number to 5557001 you could press One Touch **3** and then press **7, 0, 0, 1** using the dialing pad.

(For FAX-2800 and MFC-4800) you can store “555” on Speed Dial key # 03 and “7000” on Speed Dial key # 04. If you press **Search/Speed Dial, #, 0, 3** and **Search/Speed Dial, #, 0, 4**, and **Fax Start**, you can dial “5557000”. To temporarily change a number, you can substitute part of the number with manual dialing using the dial pad. For example, to change the number to 5557001 you could press **Search/Speed Dial, #, 0, 3** and then press **7, 0, 0, 1** using the dialing pad.

(For FAX-2900 and FAX-3800) you can store “555” on Speed Dial key # 003 and “7000” on Speed Dial key # 004. If you press **Search/Speed Dial, #, 0, 0, 3** and **Search/Speed Dial, #, 0, 0, 4**, and **Fax Start**, you can dial “5557000”. To temporarily change a number, you can substitute part of the number with manual dialing using the dial pad. For example, to change the number to 5557001 you could press **Search/Speed Dial, #, 0, 0, 3** and then press **7, 0, 0, 1** using the dialing pad.



If you must wait for another dial tone at any point in the dialing sequence, store a pause at that point in the number by pressing **Redial/Pause**. Each key press adds a 3.5 second delay.

Broadcasting

Broadcasting is automatically sending the same fax message to multiple fax numbers. Using the **Menu/Set** key, you can include Groups, One Touch locations (FAX models only), Speed Dial locations plus up to 50 manually dialed numbers. If you did not use up any locations for Groups, access codes or credit card numbers, you can "broadcast" faxes automatically to up to 178 (FAX-2900 and FAX-3800), 158 (FAX-2800) or 150 (MFC-4800) different locations from the FAX/MFC. However, available memory will vary with all types of jobs in memory and numbers of locations used for broadcasting. If you broadcast to more than the maximum locations available, you will not be able to set up transmissions using dual access and the timer.

The easiest way to broadcast is to press Group keys. You can include One Touch (FAX models only), Speed Dial, and manually dialed numbers in the same broadcast. (See *Setting Up Groups for Broadcasting*, page 7-3.)

You must press **Menu/Set** between each of these locations.

Use the **Search/Speed Dial** to help you choose the numbers easily.

After the broadcast is finished, a Broadcast Report will be printed automatically to let you know the results.

- To stop the broadcasting in progress, press **Stop/Exit**. The LCD asks if you want to cancel all locations or only the location that is being sent.
- Enter the long dialing sequence numbers as you normally would. Keep in mind that each key counts as one location, so the number of locations you can call becomes limited.
- If the line is busy or for other reasons a connection could not be made while broadcasting, the FAX/MFC will redial the number automatically.
- If the memory is full, press **Stop/Exit** to abort the job; if more than one page has been scanned, press **Fax Start** to send the portion that is in the memory.

- 1 Place the original face down in the ADF.
- 2 Enter a number using One Touch (FAX models only), Speed Dial, Group number, Search or the dial pad.
Example: Group number
- 3 Press **Menu/Set**. You will be prompted to press the next number.
- 4 Enter the next number.
Example: Speed Dial
- 5 Press **Menu/Set**.
- 6 Enter the fax number.
Example: Manual dialing using the dial pad.
- 7 Press **Fax Start**.
Your FAX/MFC will read the original into memory and then start sending faxes to the numbers you entered.

Pause

Press **Redial/Pause** to insert a 3.5 second pause between numbers. If you are dialing overseas, you can press **Redial/Pause** as many times as needed to increase the length of the pause.

Hold

- 1 Press **Hold** to place a call on Hold.
- 2 You can replace the handset without disconnecting the call.
- 3 Pick up the FAX/MFC handset. (Picking up an extension handset will not release the call from Hold.)

Fax Redial

If *you're sending a fax manually* and the line is busy, press **Redial/Pause** to try again. Anytime you want to make a second call to the last number dialed, press **Redial/Pause** to save time.

If *you're sending a fax automatically* and the line is busy, the FAX/MFC will automatically redial (up to three times at 5 minute intervals).

Tone/Pulse (For Canada Only)

If you have pulse dialing service, but need to send tone signals (for example, for telephone banking), follow the directions below. If you have touch tone service, you do not need this feature to send tone signals.

- 1 Lift the handset.
- 2 Press **#**. Any digits dialed after this send tone signals.
- 3 When you hang up, the FAX/MFC returns to pulse dialing service.

Custom Features

Your FAX/MFC supports the Distinctive Ring and Caller ID telephone services offered by some telephone companies.



If you have Voice Mail, Call Waiting, RingMaster, an answering service, or an alarm system custom feature on your telephone line, it may create a problem in the operation of your FAX/MFC.

(See *I have difficulty with custom features on a single line.*, page 13-9.)

If you have Voice Mail on you phone line, please read the following carefully.

Distinctive Ring

The term “Distinctive Ring” is used by Brother to identify a phone company service that is given *many names, depending on the telephone company you are using*. For example, this service may be called SmartRing, RingMaster, Teen-Ring, Indent-a-Call or Indent-a-Ring.

What Does Your Telephone Company’s “Distinctive Ring” Do?

Your telephone company’s Distinctive Ring service allows more than one number on the same phone line. **If you need more than one phone number, it is an inexpensive alternative to paying for an additional line.** Each phone number has its own distinctive ring pattern, so you will know which phone number is ringing. This is one way you can have a separate phone number for your FAX/MFC.



Please consult your telephone company for availability and rates.

What Does Brother’s “Distinctive Ring” Do?

The Brother machine has a Distinctive Ring feature that allows you to use your FAX/MFC to take full advantage of the telephone company’s Distinctive Ring service. You can dedicate the new phone number on your line to receiving only faxes.





You must purchase your telephone company’s Distinctive Ring service *before* you program the FAX/MFC to work with it.

VERY IMPORTANT

If you have Voice Mail or a TAD (Telephone Answering Device) and want to keep one of your phone numbers dedicated only to fax calls, you must leave the FAX/MFC in **MANUAL** mode at all times while using the Distinctive Ring Feature. Here's why: **MANUAL** mode will never pick up a call by itself, since it is «Neutral». When the FAX/MFC is in this «neutral» mode, the Distinctive Ring Feature can be activated. The distinctive ring feature is actually an answering mode. So, do not activate **FAX ONLY** mode or **FAX/TEL** mode while using distinctive ring; otherwise, the fax machine will answer calls for *all* the numbers.

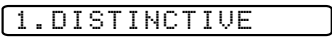
Registering the Distinctive Ring Pattern

- 1 Set the FAX/MFC to **MANUAL** mode.
- 2 Press **Menu/Set, 2, 0, 1**.

- 3 Press  to select **DISTINCTIVE:SET?**, and then press **Menu/Set**.
- 4 Press  to select the prestored ring pattern you want to assign, and then press **Menu/Set**. (You will hear each pattern as you scroll through the four patterns.) Be sure to choose the pattern assigned by the telephone company.
- 5 Press **Stop/Exit**.

Caller ID



The Caller ID feature lets you use the Caller ID subscriber service offered by many local telephone companies. This service provides you the name or telephone number of your caller as the line rings.

After a few rings, the LCD shows the telephone number of your caller (or name, if available). Once you pick up the handset, the Caller ID information disappears from the LCD, but the call information remains stored in the Caller ID memory.



- You will see the first 16 characters of the number (or name).
- **OUT-OF-AREA** display means call originates outside your Caller ID service area.
- **PRIVATE CALL** display means the caller has intentionally blocked transmission of information.
- **CALL PICKUP** display remains on the LCD when no Caller ID information was transmitted.

If both the name and number are received, the LCD shows only the name. You can print a list of Caller ID information received by your FAX/MFC. (See *Printing Caller ID List*, page 8-4.)

Caller ID service varies with different carriers. Call your local telephone company to determine the kind of service available in your area.

Viewing Caller ID List

Caller ID memory stores information for up to thirty calls; when the thirty-first call comes in, information about the first call is erased. You can scroll through Caller ID information to review those calls made to your FAX/MFC.

- 1 Press **Menu/Set, 2, 0, 2.** 2. CALLER ID
- 2 Press  to select **DISPLAY #?**, and then press **Menu/Set**.
If the name was not received, it will not be displayed.
- 3 Press  to scroll through the Caller ID memory to select the Caller ID you want to view, and then press **Menu/Set**. The LCD shows the caller's number and the date and time of the call.
- 4 Press  to return to the Caller ID listing—**OR**—Press **Stop/Exit**.

Printing Caller ID List

- 1 Press **Menu/Set, 2, 0, 2.** 2. CALLER ID
- 2 Press  to select **PRINT REPORT ?**, and then press **Menu/Set**.
- 3 Press **Fax Start**.

Call Waiting Caller ID

The Call Waiting Caller ID feature lets you use the Call Waiting Caller ID service offered by many local telephone companies. The feature displays the telephone number (or name, if available) of Call Waiting callers on your FAX/MFC LCD.

- 1 To answer a Call Waiting signal while you're talking on the phone, ask the other party if you can put them on Hold a minute to catch the other call. The LCD shows the Caller ID.
- 2 Press **Search/Speed Dial** to switch to the second call.
- 3 To switch back to the first call, press **Search/Speed Dial** again.



Either caller can hang up at any time. However, if you hang up you will disconnect both callers.

CallManage (For USA Only)

This Brother FAX/MFC contains a One-Touch (FAX models only) or a Speed Dial feature that allows for low-cost long distance communications worldwide. Once registered, fax and telephone calls made using this CallManage feature access a privately managed Internet Network. This feature, the Internet Protocol Saver (IP Saver™), entitles users to receive one flat, low rate per minute for all domestic long distance calls and faxes along with low international rates. The use of the IP Saver™ is likely to result in significant long distance savings, depending on your current long distance carrier and usage patterns.

*Using the CallManage IP Saver™ requires changing your current long distance carrier to CallManage or its carrier. This CallManage long distance plan requires no monthly fees, no prepayments, and no monthly minimums. The IP Saver™ feature is accessed by pressing **One Touch key 2** (FAX models only) or **Speed Dial #02** (MFC-4800). Calls made without the use of the IP Saver™ will be processed over a traditional PSTN worldwide fiber optic network that provides flat, low long distance rates. To learn more about this plan, the associated rates and to order, visit us online at www.callmanage.com/brother or call us toll free at 1-877-717-2722.*



This service may be used on all telephones that are connected to the registered telephone line. To experience the same low Internet Protocol rates, just dial 1-888-405-5279 from any single line telephone or fax machine, and then follow the simple voice prompts.

Registration with CallManage - Requires Changing Your Carrier Selection

Before using the CallManage IP Saver™ feature, you must register for this service with CallManage Inc.

- Register via the web at: **www.callmanage.com/brother**—OR—
Call 1-877-717-2722. A Customer Service Representative will ask you a number of simple questions required to set up your account (such as name, address, phone number, etc., for billing purposes). There are no sign-up fees, monthly service charges or connection fees for the CallManage IP Saver™ feature.
- Your service will be provisioned within 3-5 business days and then you can start to experience the savings! You will receive a separate itemized bill each month from CallManage Inc. or its carrier partner for all of your long distance calls and faxes.
- After service provisioning, pressing **One Touch Key 2** (FAX models only) or **Speed Dial #02** (MFC-4800) will provide access to the privately managed Internet Protocol Network.

Sending a Fax Using CallManage (For Domestic and International Long Distance Calls Only!)

- 1 Place the original face down in the ADF.
- 2 Press **One Touch key 2** (FAX models only) or **Speed Dial #02** (MFC-4800).
- 3 Dial the complete long distance or international fax number as usual, using One Touch, Speed Dial, Search or the Dial Pad (See *Storing Speed Dial Numbers*, page 7-2 and *Search*, page 7-4.)
- 4 Press **Fax Start**.

Placing a Long Distance Telephone Call Using CallManage

- 1 Press **One Touch key 2** (FAX models only) or **Speed Dial #02** (MFC-4800).
- 2 You will be prompted to dial the complete long distance or international number as usual, using One Touch, Speed Dial, Search or the Dial Pad (See *Storing Speed Dial Numbers*, page 7-2 and *Search*, page 7-4.)
- 3 Press **Fax Start**.
- 4 Pick up the handset.



To place a call from a phone or fax machine sharing the registered line with this Brother model, pick up the handset and dial 1-888-405-5279. Follow the simple voice prompts to complete your call.

Customer Support

If you have questions or want more information, visit CallManage on the web at www.callmanage.com/brother or call CallManage at 1-877-717-2722.

Disclaimer

To use the CallManage feature you must register for the service through CallManage, Inc. or its authorized agent, either on the web at www.callmanage.com/brother or by calling (toll free) 1-877-717-2722.

This registration process will include selecting CallManage, Inc. or its underlying carrier as your carrier of record. Using this service will result in the customer receiving a separate bill from CallManage or its underlying carrier.

This service is subject to availability and credit approval of the customer. Terms and conditions are subject to change at any time, and the CallManage program or any related program can be withdrawn at any time. This feature may not be available in some parts of the United States and is not available in Canada. The long distance savings will depend upon the customer's current carrier for long distance service and their calling patterns. Brother International, Corp. is not responsible for the long distance service or customer billing. **DO NOT USE ONE TOUCH KEY 2 (FAX models only) or SPEED DIAL #02 (MFC-4800) TO DIAL 911 — IT WILL NOT ACCESS EMERGENCY SERVICES.**

CallManage and IP \$aver are trademarks of CallManage, Inc.

9

Remote Fax Options

Fax Forwarding/Paging



*You cannot use Paging and Fax Forwarding at the same time.
You cannot use Paging and Fax Forwarding when Fax Storage is set to OFF.*

Programming a Fax Forwarding Number

When Fax Forwarding is set to ON, your FAX/MFC stores the received fax in memory. Then it dials the fax number you've programmed and forwards the fax message.

- 1 Press **Menu/Set, 2, 5, 1.**

1.FAX FWD/PAGING

- 2 Press  until the LCD shows **FAX FORWARD?**, and then press **Menu/Set.**

- 3 The LCD prompts you to enter the number of the fax machine where faxes will be forwarded. Enter the forwarding number (up to 20 digits), and then press **Menu/Set.**

FWD#:

- 4 Press **Stop/Exit.**

Programming Your Pager Number

When Paging is selected, your FAX/MFC dials the pager number you've programmed, and then dials your Personal Identification Number (PIN); this activates your pager so you know you have a fax message in the memory.

- 1 Press **Menu/Set, 2, 5, 1.**

1.FAX FWD/PAGING

- 2 Press  until the LCD shows **PAGING?**, and then press **Menu/Set.**

- 3 Enter your pager phone number (up to 20 digits) followed by **# #**, and then press **Menu/Set.** Do not include the area code if it is the same as that of your FAX/MFC.

PAG#:

For example, 1 8 0 0 5 5 5 1 2 3 4 # #.

- 4 If your pager requires a PIN, enter the PIN#: PIN, press #, press **Redial/Pause**, enter your FAX/MFC telephone number followed by # #, and then press **Menu/Set**.

For example, **1 2 3 4 5 # Redial/Pause 1 8 0 0 5 2 1 2 8 4 6 # #**

—OR—

If you do not need a PIN, press **Redial/Pause**, enter the fax number of your FAX/MFC followed by # #, and then press **Menu/Set**.

For example, **Redial/Pause 1 8 0 0 5 2 1 2 8 4 6 # #**

- 5 Press **Stop/Exit**.



You cannot change a Paging number or PIN remotely.



Press **Redial/Pause** for each 3.5 second delay, as needed.

Setting Fax Storage

If you set Fax Storage to ON, you will be able to retrieve fax messages from another location using Fax Forwarding, Paging, or Remote Retrieval.

The LCD will indicate when you have a fax stored in memory.

- 1 Press **Menu/Set, 2, 5, 2**. The LCD 2.FAX STORAGE prompts you to choose a fax setting.

- 2 Press  to select **ON** (or **OFF**), and then press **Menu/Set**.

- 3 Press **Stop/Exit**.



If there are faxes in memory when you turn the Fax Storage **OFF**, the LCD prompts you to erase any faxes in memory.

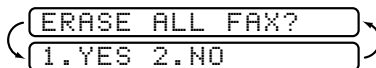

If you press **1**, all fax data is erased and Fax Storage is turned off. If you press **2**, data is not erased and Fax Storage remains on.

(See *Printing a Fax in Memory*, page 5-6.)

Backup Print

If you have set **FAX STORAGE** to **ON**, your MFC *automatically* prints faxes as they are received into memory. This is a safety feature in case the power goes out so you won't lose your messages.

Changing the Remote Retrieval Access Code

Enter your Remote Access Code when the FAX/MFC picks up your call, so you can access features remotely. The access code is preset to 1 5 9 ✱, but you can change this. (See *Operation from Extension Telephones*, page 5-5.)

1 Press **Menu/Set, 2, 5, 3**.

3.REMOTE ACCESS

2 Enter a three-digit number from 000 to 999, and then press **Menu/Set**. The “✱” cannot be changed. (Do not use the same digits that appear in your Fax Receive Code or Telephone Answer Code.)

3 Press **Stop/Exit**.

Remote Retrieval

You can call your FAX/MFC from any fax machine using touch tone, then use the Remote Retrieval Access Code and other button presses to retrieve fax messages. *Cut out the Remote Retrieval Access Card on the last page and keep it in your wallet as an aid.*

Using the Remote Retrieval Access Code

1 Dial your fax number from a fax machine using touch tone.

2 When your FAX/MFC answers, immediately enter your Remote Retrieval Access Code (1 5 9 ✱).

3 The FAX/MFC signals the kinds of messages received:

1 long beep — Fax message(s)

No long beeps — No messages

4 The FAX/MFC then prompts you with two short beeps to enter a command. If you wait longer than 30 seconds to enter a command, the FAX/MFC hangs up. If you enter an invalid command, the FAX/MFC beeps three times.

5 Press **9 0** to reset the FAX/MFC when you're finished.

6 Hang up.



If your FAX/MFC is set to **MANUAL** mode, you can access it by waiting about 2 minutes, and then entering the Remote Retrieval Access Code within 30 seconds.

Remote Commands

Follow the commands below to access features remotely. When you call the FAX/MFC and enter your Remote Retrieval Access Code (1 5 9 ✳), the system will signal you with two short beeps to enter a remote command.

Remote Commands		Operation Details
95	Changing Fax Forwarding /Paging setting	
	1 OFF	If you hear one long beep, the change is accepted. If you hear three short beeps, you cannot change it because the conditions have not been met (Example: registering paging number). You can register your fax forwarding number by using 4. FAX FWD NO. (see page 9-5). Once you have registered the number, the FAX/MFC will change automatically to FAXFWD:ON mode.
	2 Fax Forwarding	
	3 Paging	
	4 FAX FWD No.	
	6 Fax Storage ON	You can turn FAX STORAGE to ON or OFF.
	7 Fax Storage OFF	
96	Retrieve a fax	
	2 Retrieve all faxes	Enter the number of a remote fax machine to receive stored fax messages. (See page 9-5.)
	3 Erase faxes from the memory	If you hear one long beep, you can erase fax message(s) from the memory.
97	Check the Receiving Status	
	1 FAX	You can check whether your FAX/MFC has received any faxes. If yes, you will hear one long beep. If no, you will hear three short beeps.
98	Change the Receive Mode	
	1 TAD: ANSWER MACH.	If you hear one long beep, you can change the Receive Mode. If you hear three short beeps, you cannot change it.
	2 FAX/TEL	
	3.FAX ONLY	
90	Exit	After a long beep, you can exit Remote Retrieval.

Retrieving Fax Messages

- 1 Dial your fax number.
- 2 When you hear the beep, immediately enter your Remote Retrieval Access Code (**1 5 9 ***).
- 3 As soon as you hear two short beeps, use the dial pad to press **9 6 2**.
- 4 Using the dial pad, enter the number of the remote fax machine where you want your fax messages forwarded (up to 20 digits) followed by **# #**.



You cannot use ***** and **#** as dial numbers. However, if you want to store a pause, press **#**.

- 5 After you hear your FAX/MFC beep, hang up and wait. Your FAX/MFC calls the remote fax machine. The remote fax machine prints your fax messages.

Changing the Fax Forwarding Number

You can change the default setting of your fax forwarding number from a remote telephone/fax machine using touch tone.

- 1 Dial your fax number.
- 2 When you hear the beep, immediately enter your Remote Retrieval Access Code (**1 5 9 ***).
- 3 When you hear two short beeps, use the dial pad to press **9 5 4**.
- 4 Enter the new number of the remote fax machine where you want your fax messages forwarded (up to 20 digits) followed by **# #**.



You cannot use ***** and **#** as dial numbers. However, if you want to store a pause, press **#**.

- 5 After you hear your FAX/MFC beep, hang up.

10 Printing Reports

FAX/MFC Settings and Activity

Two reports require initial setup in the Menu table: Transmission Verification Report and Fax Activity Report Interval. For initial setup:

Press **Menu/Set, 2, 4, 1** .

1. TRANSMISSION

—OR—

Press **Menu/Set, 2, 4, 2**.

2. ACT. INTERVAL

Customizing the Transmission Verification Report

You can use the Transmission Report as proof that you sent a fax. This report lists the time and date of transmission and whether the transmission was successful (OK). If you select **ON** or **ON+IMAGE**, the report will print for every fax you send.



When the feature is **OFF**, the report prints only if a transmission *error* prevented delivery (NG).

If you typically send multiple faxes to the same destinations, you may need more than the job numbers to know which faxes you must send again. Selecting **OFF+IMAGE** will print a portion of the fax's first page on the report to help you remember.

1 Press **Menu/Set, 2, 4, 1**.

1. TRANSMISSION



2 Press  to select **OFF**,

OFF+IMAGE, **ON** or **ON+IMAGE**,
and then press **Menu/Set**.

3 Press **Stop/Exit**.

Setting the Fax Activity Report Interval

You can set the machine to print activity reports at specific intervals (6, 12, 24 hours, 2, 4, or 7 days). If you set the interval to **OFF**, you can print the report by following the steps in the next page.

- 1 Press **Menu/Set**, **2**, **4**, **2**.

- 2 Press  to choose an interval, and then press **Menu/Set**.

(If you choose 7 days, the LCD prompts you to choose a day at which to begin the 7-day countdown.)
- 3 Enter the time to begin printing, in 24-hour format, and then press **Menu/Set**.
(For example: enter 19:45 for 7:45 PM.)
- 4 Press **Stop/Exit**.

Using the Reports Key



Five reports are available:

1.HELP LIST

Prints the Menu Table so you can see at-a-glance how to quickly program every menu selection.

2.AUTO DIAL

Lists names and numbers stored in Speed Dial and One Touch Dial (FAX models only) memory, in numerical order.

3.FAX ACTIVITY

Lists information about the last 200 incoming and outgoing faxes. TX means Transmit; RX means Receive.

4.TRANSMISSION

Prints a Transmission Verification Report for your last transmission.

5.USER SETTINGS

Lists settings for **GENERAL SETUP**, **SETUP RECEIVE**, **SETUP SEND**, **SETUP REPORTS**, and **TEL SERVICE**. The settings for **REMOTE FAX OPT** are included.

To Print a Report

- 1 Press **Reports**.
- 2 Press  to select the report you want, and then press **Menu/Set**.

—OR—

Enter the number of the report you want to print. For example, press **1** to print the Help List.

11 Making Copies

Using the FAX/MFC as a Copier

You can use the FAX/MFC as a copy machine, making up to 99 copies at a time.

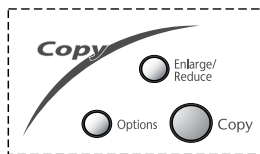

The scannable area of your FAX/MFC begins at approximately one-sixth inch (4mm) from the edge of the paper.

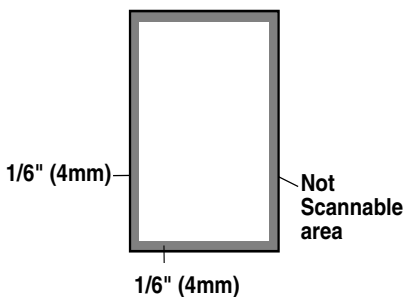

Making a Single Copy

- 1 Place the original face down in the ADF.
- 2 Press **Copy**.
Do **NOT** pull on the paper while copying is in progress.

Note To stop the copy process, press **Stop/Exit**.
To release the original document, press **Stop/Exit** again.

Making Multiple Copies

- 1 Place the original face down in the ADF.
- 2 Use the dial pad to enter the number of copies you want (up to 99).
- 3 Press **Copy**.

Out of Memory Message

If the memory becomes full while you are making copies, the LCD shows a message:

A rectangular LCD display with a thin border, showing the text "OUT OF MEMORY" in a simple, uppercase font.

If the **OUT OF MEMORY** message appears while you are scanning your originals, press **Stop/Exit** to cancel. You will need to clear some faxes from memory before you can continue.



To gain extra memory, you can turn off Fax Storage (see page 9-2).
—OR—Print fax messages in memory (see page 5-6).

Temporary Copy Settings

You can improve your copies by using the Copy keys: **Enlarge/Reduce** and **Options**. These settings are *temporary*, and the FAX/MFC returns to its default settings when you finish copying.

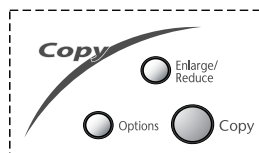

Copying with Multiple Settings

You can try different combinations of settings for the best results. After you finish your settings using the **Enlarge/Reduce** or **Options** keys, the LCD shows:



- Press  if you want to select additional settings.

—OR—

Press **Copy** if you are finished choosing settings.

Using the Enlarge/Reduce Key

AUTO sets the FAX/MFC to calculate automatically the reduction ratio that fits the size of your paper. **ZOOM** allows you to enter a ratio from 50% to 200% in 1% increments.

Press Enlarge/Reduce and 	ZOOM
	200%
	150%
	104% EXE>LTR
	100%
	AUTO
	94% A4>LTR
	78% LGL>LTR
	50%

- 1 Place the original face down in the ADF.
- 2 Use the dial pad to enter the number of copies you want (up to 99).
- 3 Press **Enlarge/Reduce**.
(Enlargement *or* reduction ratios appear).
- 4 Press  to select **50%**, **78%**, **94%**, **AUTO**, **100%**, **104%**, **150%**, **200%**, and then press **Menu/Set**.

—OR—

For more choices select **ZOOM**, and then press **Menu/Set**. Use the dial pad to enter any percentage between **50%** and **200%**, and then press **Menu/Set**.

- 5 Press **Copy**. —OR— Press  for additional settings.



Special Copy Options (2in1 or 4in1) are not available with **Enlarge/Reduce**.

When selecting an enlargement or reduction ratio, you need to know the size of the paper you registered in Menu 1-1.

Selecting a Fixed Ratio:

Original is the size of...	Paper size is...	Recommended ratio is...
LEGAL	LETTER	78%
A4	LETTER	94%
EXECUTIVE	LETTER	104%



Using the Options Key

Use the **Options** key to set the copy mode (resolution), contrast and special copy options. See the explanations below the table.

Press Options	Menu Selections	Options	Factory Setting
 Options	OPT:# OF COPIES	NO. OF COPIES:XX	01
	OPT:COPY MODE	AUTO/TEXT/PHOTO	AUTO
	OPT:CONTRAST	-□□□□□+	-■□□□□+
	OPT:SPECIAL	2IN1/4IN1/OFF	OFF



Copy Mode (Type of Original)

You can select the Copy resolution for your type of original. The default setting is **AUTO**, which is used for originals that contain both text and photographs. **TEXT** is used for originals containing only text. **PHOTO** is used for copying photographs.

- 1 Place the original face down in the ADF.
- 2 Use the dial pad to enter the number of copies you want (up to 99).
- 3 Press **Options** and  to select **OPT:COPY MODE**, and then press **Menu/Set**.
- 4 Press  to choose the type of original (**AUTO**, **TEXT** or **PHOTO**), and then press **Menu/Set**.
- 5 Press **Copy**. —OR—Press  for additional settings.



Copy Contrast

You can adjust copy contrast to make copies darker or lighter.

- 1 Place the original face down in the ADF.
- 2 Use the dial pad to enter the number of copies you want (up to 99).
- 3 Press **Options** and  to select **OPT:CONTRAST**, and then press **Menu/Set**.
- 4 Press  to make a copy lighter, or  to make a copy darker, and then press **Menu/Set**.

Special Copy Options

You can save paper by copying either two or four pages onto one page.

- 1 Place the original face down in the ADF.
- 2 Use the dial pad to enter the number of copies you want.
- 3 Press **Options** and  to select **OPT: SPECIAL**, and then press **Menu/Set**.
- 4 Press  to select **2 IN 1** or **4 IN 1**, and then press **Menu/Set**.
- 5 Press **Copy**. —OR— Press  for additional settings.

2 in 1



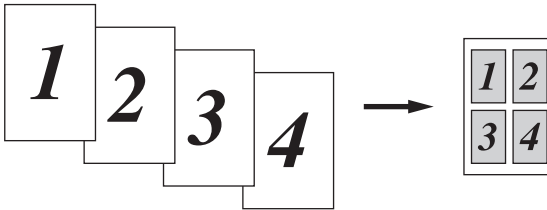

4 in 1



Special Copy Options (2in1 or 4in1) are not available with **Enlarge/Reduce**.

Changing the Default Copy Settings

Press **Menu/Set, 3** to change default settings for Copy mode. These settings will remain until you change them again by pressing **Menu/Set**. Adjust the Contrast and Quality settings.

By pressing a number, you can adjust copy settings as shown in the following chart. Press  to scroll through the options for each setting. Press **Menu/Set** to save your selection. Press **Stop/Exit—OR—**Press  to select the next setting you want to change.

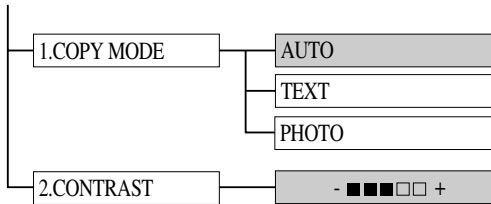

Press **Menu/Set**, and **3**.



 is default



Copy Mode (Type of Original)

You can select the Copy resolution for your type of original. The default setting is **AUTO**, which is used for originals that contain both text and photographs. **TEXT** is used for originals containing only text. **PHOTO** is used for copying photographs.

- 1 Press **Menu/Set, 3, 1**. 
- 2 Press  to choose the type of original (**AUTO**, **TEXT** or **PHOTO**), and then press **Menu/Set**.
- 3 Press **Stop/Exit**.

Copy Contrast

You can adjust the copy contrast to make copies darker or lighter.

- 1 Press **Menu/Set, 3, 2**. 
- 2 Press  to make a copy lighter
—**OR**—Press  to make a copy darker,
and then press **Menu/Set**.
- 3 Press **Stop/Exit**.

12 Important Information

Standard Telephone and FCC Notices

These notices are in effect on models sold and used in the United States only

This equipment is hearing aid compatible.

When programming emergency numbers and making test calls to emergency numbers:

- Remain on the line and briefly explain to the dispatcher the reason for the call before hanging up.
- Perform these activities in the off-peak hours, such as early morning or late evening.

This equipment complies with Part 68 of FCC Rules. On the rear panel of this equipment is a label that contains, among other information, the FCC Registration Number and Ringer Equivalence Number (REN) for this equipment. You must, upon request, provide this information to your telephone company.

You may safely connect this equipment to the telephone line by means of a standard modular jack, USOC RJ11C.

An FCC compliant telephone cord with a modular plug is provided with this equipment. This equipment is designed to be connected to the telephone line or premises wiring using a compatible modular jack that is Part 68 compliant. See the Installation section of this manual for details.

The REN is useful to determine the quantity of devices you may connect to your telephone line and still have those devices ring when your telephone number is called. In most, but not all areas, the sum of the RENs of all devices connected to one line should not exceed five (5). To be certain of the number of devices you may connect to your line, as determined by the REN, you should contact your local telephone company to determine the maximum REN for your calling area. If your Brother machine damages the telephone line, the telephone company may discontinue your service temporarily. If possible, they will notify you in advance. But if advanced notice is not practical, you will be notified as soon as possible. You will be informed of your right to file a complaint with the FCC.

Your telephone company may make changes to its facilities, equipment, operations or procedures that could affect the proper functioning of your equipment. If they do, you will be notified in advance to give you an opportunity to maintain uninterrupted telephone service.

If you experience trouble with your Brother machine, please contact a Brother Authorized Service Center for information on obtaining service or repair. The telephone company may ask that you disconnect this equipment from the line until the problem has been corrected or until you are sure that the equipment is not malfunctioning.

If you are not able to solve a problem with your FAX/MFC, contact Brother Customer Service. (See *Brother Numbers*, page i.)

WARNING

For protection against the risk of electrical shock, always disconnect all cables from the wall outlet before servicing, modifying or installing the equipment.

This equipment may not be used on coin service lines provided by the telephone company or connected to party lines.

Brother cannot accept any financial or other responsibilities that may be the result of your use of this information, including direct, special or consequential damages. There are no warranties extended or granted by this document.

Laser Safety

This equipment is certified as a Class I laser product under the U.S. Department of Health and Human Services (DHHS) Radiation Performance Standard according to the Radiation Control for Health and Safety Act of 1968. This means that the equipment does not produce hazardous laser radiation.

Since radiation emitted inside the equipment is completely confined within protective housings and external covers, the laser beam cannot escape from the machine during any phase of user operation.

FDA Regulations

U.S. Food and Drug Administration (FDA) has implemented regulations for laser products manufactured on and after August 2, 1976. Compliance is mandatory for products marketed in the United States. One of the following labels on the back of the machine indicates compliance with the FDA regulations and must be attached to laser products marketed in the United States.

Manufactured

BROTHER CORP. (ASIA) LTD.

BROTHER BUJI NAN LING FACTORY

Gold Garden Industry, Nan Ling Village, Buji, Rong, Gang, Shenzhen, China.

This product complies with FDA radiation performance standards, 21 CFR Subchapter J.

WARNING

Use of controls, adjustments or performance of procedures other than those specified in this manual may result in hazardous invisible radiation exposure.

Caution

Changes or modifications not expressly approved by Brother Industries, Ltd. may void the user's authority to operate the equipment.

Federal Communications Commission (FCC) Declaration of Conformity (For USA Only)

Responsible Party: Brother International Corporation
100 Somerset Corporate Boulevard
Bridgewater, NJ 08807-0911 USA
TEL: (908) 704-1700

declares, that the products

Product Name: FAX-2900, FAX-3800, MFC-4800

comply with Part 15 of the FCC Rules. Operation is subject to the following two conditions: (1) This device may not cause harmful interference, and (2) this device must accept any interference received, including interference that may cause undesired operation.

This equipment has been tested and found to comply with the limits for a Class B digital device, pursuant to Part 15 of the FCC Rules. These limits are designed to provide reasonable protection against harmful interference in a residential installation. This equipment generates, uses, and can radiate radio frequency energy and, if not installed and used in accordance with the instructions, may cause harmful interference to radio communications. However, there is no guarantee that interference will not occur in a particular installation. If this equipment does cause harmful interference to radio or television reception, which can be determined by turning the equipment off and on, the user is encouraged to try to correct the interference by one or more of the following measures:

- Reorient or relocate the receiving antenna.
- Increase the separation between the equipment and receiver.
- Connect the equipment into an outlet on a circuit different from that to which the receiver is connected.
- Consult the dealer or an experienced radio/TV technician for help.

Important

Changes or modifications not expressly approved by Brother Industries, Ltd. could void the user's authority to operate the equipment.

Industry Canada Compliance Statement

This Class B digital apparatus complies with Canadian ICES-003.

Cet appareil numérique de la classe B est conforme à la norme NMB-003 du Canada.

Important—About the Interface Cable (For FAX-2900, FAX-3800, MFC-4800 Only)

A shielded interface cable should be used in order to ensure compliance with the limits for a Class B digital device.

Warranty

You must use the IEEE-1284 shielded parallel cable provided by Brother Industries, Ltd. (See *Ordering Accessories and Supplies*, page ii)

International ENERGY STAR® Compliance Statement

As an ENERGY STAR® Partner, Brother Industries, Ltd. has determined that product meets the ENERGY STAR® guidelines for energy efficiency.



Important Safety Instructions

- 1** Read all of these instructions.
- 2** Save them for later reference.
- 3** Follow all warnings and instructions marked on the product.
- 4** Unplug this product from the wall outlet before cleaning. Do not use liquid or aerosol cleaners. Use a damp cloth for cleaning.
- 5** Do not place this product on an unstable cart, stand, or table. The product may fall, causing serious damage to the product.
- 6** Slots and openings in the cabinet and the back or bottom are provided for ventilation; to ensure reliable operation of the product and to protect it from overheating, these openings must not be blocked or covered. The openings should never be blocked by placing the product on a bed, sofa, rug, or other similar surface. This product should never be placed near or over a radiator or heater. This product should never be placed in a built-in installation unless proper ventilation is provided.
- 7** This product should be operated from the type of power source indicated on the label. If you are not sure of the type of power available, consult your dealer or local power company.
- 8** This product is equipped with a 3-wire grounding type plug, a plug having a third (grounding) pin. This plug will fit into only a grounding-type power outlet. This is a safety feature. If you are unable to insert the plug into the outlet, contact your electrician to replace your obsolete outlet. Do not defeat the purpose of the grounding-type plug by using an adapter.
- 9** Do not allow anything to rest on the power cord. Do not place this product where people can walk on the cord.
- 10** If an extension cord is used with this product, make sure that the total ampere ratings on the products plugged into the extension cord do not exceed the extension cord ampere rating. Also, make sure that the total of all products plugged into the wall outlet does not exceed 15 amperes (USA only).
- 11** Never push objects of any kind into this product through cabinet slots, since they may touch dangerous voltage points or short out parts resulting in the risk of fire or electric shock. Never spill liquid of any kind on the product.
- 12** This product does not have an ON/OFF switch. Therefore, it is very important that you have easy access to the main plug and the main socket to which the plug is connected, in case the main power to the FAX/MFC must be disconnected quickly.

- 13** Unplug this product from the wall outlet and refer servicing to Authorized Service Personnel under the following conditions:
- A When the power cord is damaged or frayed.
 - B If liquid has been spilled into the product.
 - C If the product has been exposed to rain or water.
 - D If the product does not operate normally when the operating instructions are followed. Adjust only those controls that are covered by the operating instructions. Improper adjustment of other controls may result in damage and will often require extensive work by a qualified technician to restore the product to normal operation.
 - E If the product has been dropped or the cabinet has been damaged.
 - F If the product exhibits a distinct change in performance, indicating a need for service.
- 14** Do not attempt to service this product yourself, as opening or removing covers may expose you to dangerous voltage points and/or other risks, and may void your warranty. Refer all servicing to Authorized Service Personnel. A list of Authorized Service Centers has been included for your convenience, or you may contact Customer Service for your nearest Brother Authorized Service Center. (See *Brother Numbers*, page i.)
- 15** To protect your product against power surges, we recommend the use of a power protection device (Surge Protector).
- 16** When using your telephone equipment, basic safety precautions should always be followed to reduce the risk of fire, electric shock and injury to persons, including the following:
- Do not use this product near water (for example, near a bathtub, sink, swimming pool or in a wet basement).
 - Do not use the machine's telephone during an electrical storm (there is the remote possibility of an electrical shock) or to report a gas leak in the vicinity of the leak.
 - Use only the power cord indicated in this manual.

Trademarks

The Brother logo is a registered trademark of Brother Industries, Ltd.

Brother is a registered trademark of Brother Industries, Ltd.

Multi-Function Link is registered trademarks of Brother Industries, Ltd.

© Copyright 2000 Brother Industries, Ltd. All rights reserved.

Windows, Windows NT, Microsoft, MS-DOS, Excel and Word are registered trademarks of Microsoft in the U.S. and other countries.

NT is a trademark of Northern Telecom Limited.

Macintosh and Quick Draw are registered trademarks and iMac and iBook are a trademarks of Apple Computer, Inc.

PaperPort and TextBridge are registered trademarks of ScanSoft, Inc.

Each company whose software title is mentioned in this manual has a Software License Agreement specific to its proprietary programs.

IBM, IBM PC and Proprinter are registered trademarks of International Business Machines Corporation.

Hammermill copyplus white is a registered trademark of International Paper.

All other brand and product names mentioned in this manual are registered trademarks of their respective companies.

13 Troubleshooting and Routine Maintenance

Troubleshooting

IMPORTANT

For technical and operational assistance, you must call the country where you purchased the printer. Calls must be made *from within* that country.

Error Messages

You may occasionally encounter a difficulty with your FAX/MFC or telephone line. If this happens, your FAX/MFC often identifies the problem and displays an error message. The list below explains the most common error messages. You can correct most problems yourself. If you need additional help, call the Brother fax-back system at

In USA: 1-800-521-2846
In Canada: 1-800-681-9838
1-514-685-5381 (**in Montreal**)

ERROR MESSAGE	CAUSE	ACTION
CHANGE DRUM SOON	The drum unit is near the end of its life.	Use the drum unit until you have a print quality problem, then replace the drum unit with a new one.
CHECK PAPER	The FAX/MFC is out of paper or paper is not properly loaded in the multi-purpose sheet feeder.	Refill the paper or remove the paper and load it again and then press Fax Start .
CHECK PAPER SIZE	Your Paper Size setting may not be set correctly for the paper you are using (see pages 4-1).	Change either paper in multipurpose sheet feeder or change paper size setting, and then press Fax Start .
COMM. ERROR	A poor quality phone line caused communications error.	Try the call again.
CONNECTION FAIL	You tried to poll a fax machine that is not in Polled Waiting mode.	Verify the other party's polling setup.

ERROR MESSAGE	CAUSE	ACTION
COOLING DOWN WAIT FOR A WHILE	The temperature of the drum unit or toner cartridge is too hot. The FAX/MFC will pause its current print job and go into cooling down mode. During the cooling down mode, you will hear the cooling fan running while the display on the FAX/MFC shows COOLING DOWN and WAIT FOR A WHILE .	You must wait and allow the FAX/MFC to resume printing when it is ready.
COVER OPEN PLS CLOSE COVER	The top cover was not completely closed.	Open, then close the top cover.
DISCONNECTED	The other party or other party's FAX/MFC terminated the call.	Try to fax or receive again or call the other party to see what happened.
CHECK DOCUMENT	Documents were not inserted or fed properly or document was too long.	Do not pull paper out until you see page 13-5.
MACHINE ERROR XX	The FAX/MFC has a mechanical problem.	Turn off the power. Then call Brother Customer Service: In USA: 1-800-284-4329 In Canada: 1-800-853-6660 In Montreal: 1-514-685-6464

ERROR MESSAGE	CAUSE	ACTION
<p>OUT OF MEMORY (When the MFC is used as a printer.)</p>	<p>Machine memory capacity has been exceeded.</p>	<p>Press Reset key. Data remaining in the memory of the MFC will be deleted.</p> <ul style="list-style-type: none"> • If you have installed the Windows® driver, try again after setting the True Type mode to “Print as Graphics” in the PRINT menu of your application software. • Reduce the print resolution or reduce the complexity of your document.
<p>NO RESPONSE/ BUSY</p>	<p>The number you called does not answer or is busy. Or, you may have reached a number that is not connected to a fax machine.</p>	<p>Check the number and try again.</p>
<p>NOT REGISTERED</p>	<p>You tried to access a One Touch or Speed Dial number that is not programmed.</p>	<p>Set up the One Touch or Speed Dial number. See pages 7-1 to 7-2.</p>

ERROR MESSAGE	CAUSE	ACTION
PLS OPEN COVER	A page, piece of paper or paper clip, etc. may be jammed inside the FAX/MFC.	Open the top cover. If you see any jammed paper or other item, gently pull it out, then close the top cover. If the error message remains, open and close the top cover again. If the FAX/MFC cannot reset itself and return to the date and time prompt, it will display MACHINE ERROR XX . Please call Brother Customer Service and tell them the Machine Error number at: In USA: 1-800-284-4329 In Canada: 1-800-853-6660 In Montreal: 1-514-685-6464
PAPER JAM	The paper is jammed in the FAX/MFC.	Do not pull the paper out until you see pages 13-5 to 13-6.
CHECK DRUM UNIT	Drum unit is not installed.	Reinstall the drum unit.
TONER EMPTY	Toner is used up and printing is not possible, or the toner cartridge is not installed into the drum unit.	Replace the toner cartridge with a new one, or install the toner cartridge into the drum unit. (See pages 13-19 to 13-22)
TONER LOW	If the LCD shows TONER LOW , you can still print. But the toner is depleted and the fax machine is telling you that the toner will soon run out.	Order a new toner cartridge now.

Document Jam

The original was not inserted or fed properly, or were too long.

- 1 Lift the control panel.
- 2 Carefully pull the original toward the front of the FAX/MFC.
- 3 Close the control panel.
- 4 Press **Stop/Exit**.

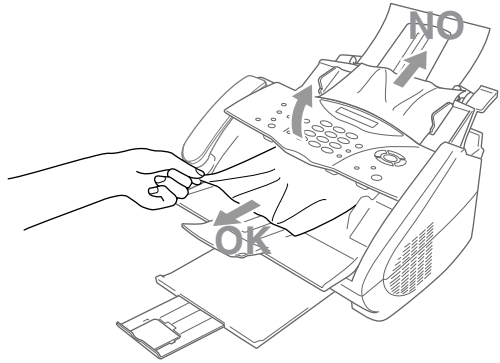

Paper Jam

Before you can clear a paper jam error, you must find out where the paper is stuck. Review the following two types of printer jams and follow the instructions.



WARNING

Do not force the jammed paper from the paper tray because you may damage the FAX/MFC and cause toner to scatter on the next printed pages.

After you have used the FAX/MFC, some internal parts of the machine are extremely **HOT!** When you open the top cover of the FAX/MFC, never touch the shaded parts shown in the following diagram.

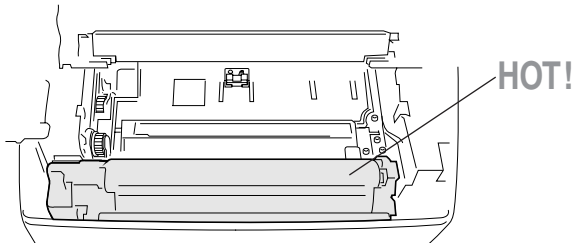

▲ Inside the Machine

Paper is Jammed in the Multi-purpose Sheet Feeder

- 1 Push down the paper lever to pull the jammed paper upward and out of the feeder.
- 2 Open the top cover and check that a torn piece of paper does not remain inside the FAX/MFC.

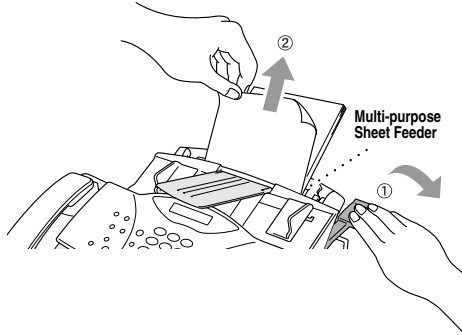

Paper is Jammed near the Drum Unit or in the Fuser Unit

- 1 Open the top cover.
- 2 Remove the drum unit.
- 3 Gently pull out the jammed paper.
- 4 Reinstall the drum unit.
- 5 Close the top cover.

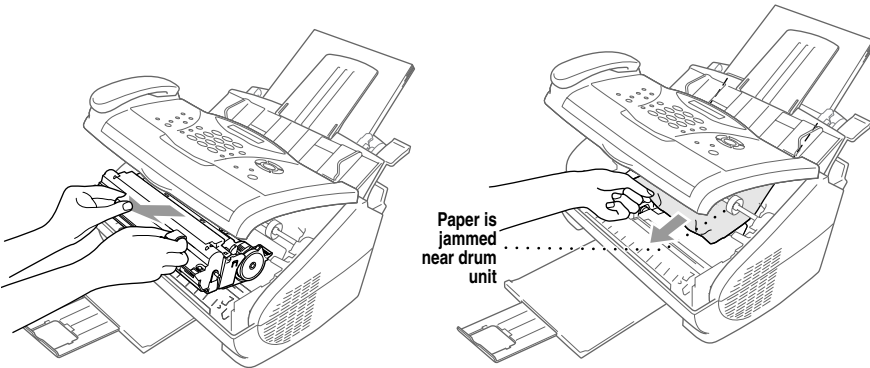

If You Are Having Difficulty with Your FAX/MFC

If you think there is a problem with your FAX/MFC, *make a copy first*. If the copy looks good, the problem is probably not your FAX/MFC. Check the table below and follow the troubleshooting tips.



DIFFICULTY	SUGGESTIONS
Printing and Receiving Faxes	
<p>Condensed print and horizontal streaks; top and bottom of sentences are cut off.</p>	<p>If your copy looks good, you probably had a bad connection, with static or interference on the phone line. If the copy looks bad, clean the scanner area. If there is still a problem, call Brother Customer Service at: 1-800-284-4329 (in USA) or 1-800-853-6660 (in Canada) or 1-514-685-6464 (in Montreal).</p>
<p>Vertical streaks; black lines appear on the faxes you receive.</p>	<p>Sometimes you may see vertical streaks/black lines on the faxes you receive. Either your FAX/MFC's primary corona wire for printing may be dirty, or the sending party's fax scanner may be dirty. Clean your primary corona wire (see pages 13-18), or ask the sender to make a copy to see if the problem is with the sending machine. Try receiving from another fax machine. If the problem continues, call Brother Customer Service at: 1-800-284-4329 (in USA) or 1-800-853-6660 (in Canada) or 1-514-685-6464 (in Montreal).</p>
<p>The FAX/MFC "hears" voice as CNG tone.</p>	<p>If your FAX/MFC is set to Easy Receive ON, it is more sensitive to sounds. Your FAX/MFC may mistakenly interpret certain voices or music on the line as a calling fax machine and respond with fax receiving tones. Deactivate the fax by pressing #51 if you are at an extension phone or press Stop/Exit if you are at the FAX/MFC or an external phone. Try avoiding this problem by turning Easy Receive to OFF. (See <i>Easy Receive</i>, page 5-3)</p>
<p>Horizontal streaks; lines are missing.</p>	<p>You may get a fax with horizontal streaks or with missing lines. Usually this is caused by a poor telephone connection. Ask the other party to send the fax again.</p>
<p>Received faxes appear as split or blank pages.</p>	<p>If the received data is divided and printed on two pages or if you get an additional blank page, your Paper Size setting may not be correct for the paper you are using (see page 4-1). If you are using the fixed reduction feature, check to see if the reduction ratio is suitable for the real paper. (See page 11-3)</p>





DIFFICULTY	SUGGESTIONS
Phone Line or Connections	
Dialing does not work.	Check for a dial tone. Change TONE/PULSE setting (See <i>Setting Tone/Pulse Dialing Mode (For Canada Only)</i> , page 4-7). Check all line cord connections, and make sure the curled handset cord is not in the EXT jack. Check power cord connection. Send a manual fax by pressing Hook—OR— by lifting the handset, and dialing the number. Wait to hear the fax receiving tones before pressing Fax Start .
The FAX/MFC does not answer when called.	Make sure the FAX/MFC is in the correct receiving mode for your setup (either FAX , FAX/TEL or TAD). Check for dial tone. If possible, call your FAX/MFC to hear it answer. If there is still no answer, check the telephone line cord connection. Connect a standard telephone handset to the FAX/MFC telephone jack. If there is no ringing when you call your FAX/MFC, call your Telephone Company to check the line.
There is no dial tone on the handset.	Press Hook—OR— Lift the handset. If you hear no dial tone, check telephone line cord connections at the FAX/MFC and wall jack. Check that the handset curled cord is connected to the FAX/MFC's handset jack. Test the jack with another single line telephone. If no dial tone on the wall outlet, call your telephone company.
Sending Faxes	
Transmitting quality is poor.	Try changing your resolution to FINE or SUPERFINE (See <i>Fax Resolution</i> , page 6-5). Make a copy to verify the FAX/MFC's scanner operation.
Transmission Verification Report prints "Results:NG".	There is probably temporary noise or static on the phone line. Try sending the fax again. If the problem continues, call the Telephone Company to check your phone line.
The receiving party says the picture is not clear.	Sometimes the resolution mode you chose when you sent your fax was not appropriate. Send the fax again, but try using the FINE or SUPERFINE mode. Also, your FAX/MFC's scanner may be dirty, so try cleaning it. (See page 13-16)
The receiving party says vertical streaks appear on the faxes they receive.	Your FAX/MFC's scanner may be dirty or the receiving party's print head may be dirty. Clean your scanner (see page 13-16), and then make a copy to check if the problem was caused by your machine.

DIFFICULTY	SUGGESTIONS
Handling Incoming Calls	
Double-ring in FAX/TEL mode.	The FAX/MFC knows the incoming call is not a fax, so it is signaling you to answer the telephone call. Pick up the FAX/MFC handset or answer from an extension phone and then press your FAX/MFC's Telephone Answer Code (default setting is #51).
I have difficulty transferring a fax call to the FAX/MFC.	If you answered at the FAX/MFC, press Fax Start and hang up immediately. If you answered at an extension phone, press your FAX/MFC's Remote Activation Code (default setting is *51). When your FAX/MFC answers, hang up.
The Caller ID does not display after the Call Waiting Signal.	The Caller ID signal is sent ten seconds after the Call Waiting Signal and speaking may interfere with it. When you hear the Caller Waiting signal, ask the other party to hold while you catch the other call. Then stop speaking until you see the Caller ID on the LCD.
I have difficulty with custom features on a single line.	<p>If you have Call Waiting, RingMaster, Voice Mail, an answering machine, alarm system or any other custom feature on a single phone line with your fax machine, it may create a problem sending or receiving fax data.</p> <p><i>For Example:</i> Your Brother machine handles the Caller ID and Call Waiting/Caller ID subscriber services. However, if you subscribe to <i>only</i> Call Waiting or some other custom service and its signal comes through the line while your machine is sending or receiving a fax, the signal can temporarily interrupt or disrupt the fax data. Brother's ECM feature should help overcome this problem. This condition is related to the telephone system industry and is common to all devices that send and receive information on a single, shared line with custom features. If avoiding a slight interruption is crucial to your business, a separate line with no custom features is recommended.</p> <p><i>Using Call Waiting Caller ID:</i> If you are having a telephone conversation and a fax communication signal comes through on Call Waiting Caller ID, you can verify that the second call is a fax by switching to it. You have the option to receive the fax call, by asking the first caller to hang up to clear the line.</p>

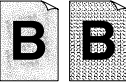
DIFFICULTY	SUGGESTIONS
General Printing Difficulties	
The FAX/MFC does not print.	Check the following: <ul style="list-style-type: none"> • The FAX/MFC is plugged in. • The toner cartridge and drum unit are installed properly. • The interface cable is securely connected between the MFC and computer. • Check to see if LCD is showing an error message. (See pages 13-1 to 13-4)
The MFC prints unexpectedly or it prints garbage.	Reset the MFC. Check the primary settings in your application software to make sure it is set up to work with your MFC.
The MFC prints the first couple of pages correctly, then some pages have text missing.	Your computer is not recognizing the printer input buffer's full signal. Please make sure to connect the printer cable correctly.
The MFC cannot print full pages of a document; A OUT OF MEMORY error message occurs.	Reduce the printer resolution. Reduce the complexity of your document and try again. Reduce the graphic quality or the number of font sizes within your application software.
My headers or footers appear when I view my document on the screen, but do not appear when I print them.	Most laser printers have a restricted area that will not accept print. Usually these are the first two lines and last two lines, leaves 62 printable lines. Adjust the top and bottom margins in your document to allow for this.
Software Difficulties (For MFC-4800 Only)	
MFC Connect Failure	If the MFC is not connected to your PC and you have loaded the Brother software, the PC will show "MFC Connect Failure" each time you restart Windows®. You can ignore this message or you can turn it off by deselect the AutoLoad PopUp check box in the Brother Control Center chapter. (See <i>How to Turn Off AutoLoad</i> , page 14-2, in On-Line Documentation (Owner's Manual) on the CD-ROM.)

DIFFICULTY	SUGGESTIONS
Windows® Setup Printing Difficulties	
I cannot print from my application software.	Make sure the Windows® printer driver is installed and that you selected it in your application software.
Sometimes I get the error message OUT OF MEMORY when printing certain documents from Windows®.	If you are using the supplied Windows® driver, turn the error recover operation on in the Setup dialog box and try again. Reduce the print resolution or reduce the complexity of your document and try again.
The MFC does not load paper. The LCD shows CHECK PAPER or PAPER JAM .	Check to see if the CHECK PAPER or PAPER JAM message appears on the LCD. If so, the multi-purpose sheet feeder may be out of paper or not properly installed. If it is empty, load a new stack of paper into the feeder and then press Fax Start . If there is paper in the multi-purpose sheet feeder, make sure it is straight. If the paper is curled, you should straighten it. Sometimes it is helpful to remove the paper, turn the stack over and place it back into the multi-purpose sheet feeder. Reduce the amount of paper in the multi-purpose sheet feeder, and then try again.
How can I load envelopes?	You can load envelopes from the multi-purpose sheet feeder. Your application software must be set up to print the envelope size you are using. This is usually done in the Page Setup or Document Setup menu of your software. Refer to your application manual.
What paper can I use?	You can use plain paper, envelopes, organizer paper, transparencies and labels for <i>laser</i> machines. For information on paper you can use, See <i>Acceptable Paper</i> on page 2-7.
How can I clear paper jams?	See <i>Paper Jam</i> on page 13-5 to 13-6.

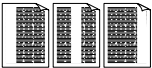
DIFFICULTY	SUGGESTIONS
Copy Quality Difficulties	
Vertical streaks appear in copies.	Sometimes you may see vertical streaks on your copies. Either the scanner or the primary corona wire for printing is dirty. Clean them both. (See pages 13-16 to 13-18)
Print Quality Difficulties	
Printouts are too dark or too light.	Adjust the print conditions by setting the Print Density light function. It has been factory set to the middle position. (See <i>Setting the Print Density</i> , page 5-4.)
Printed pages contain white stripes.  White Stripes or Faint Images	You may fix this by wiping the scanner windows with a clean soft cloth. (See <i>Cleaning the Document Scanner</i> , page 13-16 and <i>Replacing the Drum Unit</i> , page 13-23.) If you still see white stripes or faint images and the LCD shows CHANGE DRUM SOON , replace the drum unit with a new one.
Printed pages are stained with toner or have vertical stripes.  Dark Stripes or Toner Stains	Clean the FAX/MFC's interior and the primary corona wire of the toner cartridge. (See <i>Routine Maintenance</i> , page 13-16 and <i>Cleaning the Drum Unit</i> , page 13-18.) Make sure that the tab of the corona wire is at the home position (▼). If after cleaning, you still see dark stripes or toner stains and the LCD shows CHANGE DRUM SOON , replace the drum unit with a new one.
Printed pages have white in black text and graphic areas.  White Spots	Make sure that you use paper that meets the specifications. Rough surface or thick media can cause the problem. If you still see white spots and the LCD shows CHANGE DRUM SOON , replace the drum unit with a new one.
Toner scatters and stains the printed page.  Scattering Toner	Adjust the print conditions by setting the Print Density function. Remove the drum unit and clean the FAX/MFC's interior. (See <i>Routine Maintenance</i> , page 13-16, <i>Cleaning the Printer</i> , page 13-17 and <i>Cleaning the Drum Unit</i> , page 13-18.) Make sure that you use paper that meets specifications. (See pages 2-7.) If you still have scattered toner and the LCD shows CHANGE DRUM SOON , replace the drum unit with a new one.

DIFFICULTY	SUGGESTIONS
Print Quality Difficulties (CONTINUED)	
<p>The whole page is printed black.</p>  <p style="text-align: center;">Black Page</p>	<p>Wipe the electric terminals referring to page 13-17. Also, do not use heat-sensitive paper as it will cause this problem. After cleaning, if the printed pages are still black and the LCD shows CHANGE DRUM SOON, replace the drum unit with a new one.</p>
<p>Nothing is printed on the page.</p>  <p style="text-align: center;">White page</p>	<p>Make sure that the toner cartridge is not empty. Wipe the electric terminals. (See <i>Routine Maintenance</i>, page 13-16, <i>Cleaning the Printer</i>, page 13-17 and <i>Cleaning the Drum Unit</i>, page 13-18.) Make sure that a torn piece of paper does not remain on the scanner window.</p>
<p>Printed pages are marked at regular intervals.</p>  <p style="text-align: center;">Example of Regular Marks</p>	<p>Marks may disappear by themselves. Try copying multiple pages to clear this problem. Marks may occur if the FAX/MFC has not been used for a long time. A possible cause is that the surface of the drum is scratched. You must then replace the drum unit with a new one. If the marks do not disappear, it may be that the drum was marked or damaged by excessive exposure to light. In this case, replace the drum unit with a new one.</p>
<p>Printed pages are blurred at the center or at either edge.</p>  <p style="text-align: center;">Blurred Page</p>	<p>Certain environmental conditions such as humidity, high temperatures, etc. may cause this condition to occur. Make sure the FAX/MFC is placed on a flat, horizontal surface. Remove the drum unit with the toner cartridge installed. Try rocking them from side to side. You may clear a blurred page by wiping the scanner windows with a clean soft cloth. (See <i>Routine Maintenance</i>, page 13-16, <i>Cleaning the Printer</i>, page 13-17 and <i>Cleaning the Drum Unit</i>, page 13-18.) If a blurred page occurs after cleaning and the LCD shows CHANGE DRUM SOON, replace the drum unit with a new one.</p>
<p>Ghost images appear on the printed page.</p>  <p style="text-align: center;">Ghost Images</p>	<p>Adjust the print conditions by setting the Print Density function, page 5-4. Make sure you use paper that meets the specifications. Rough surfaces or thick media can cause a ghost image.</p>



The drum unit is a consumable item and it is necessary to replace it periodically.

Packing and Shipping the FAX/MFC

Whenever you transport the FAX/MFC, use the packing materials that came with your machine. Follow the steps below to pack the FAX/MFC or it may be damaged, which will void the FAX/MFC's warranty.

- 1 Close the paper tray and the extension.
- 2 Remove the line cord and unplug the FAX/MFC from the AC outlet.
- 3 Open the top cover.
- 4 Hold the drum unit assembly by its handles and remove it.

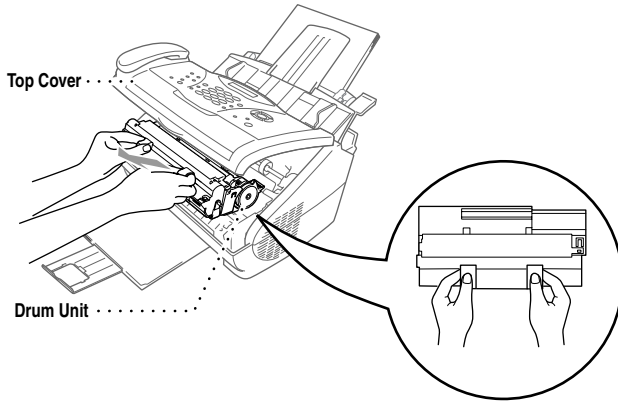

! Caution

Remove the drum unit and toner cartridge assembly. Leave the toner cartridge installed in the drum unit.

- 5 Place the drum unit and toner cartridge assembly into the plastic bag and seal the bag completely.
- 6 Close the top cover. Remove the document and paper supports and the handset, curl cord and pack them.

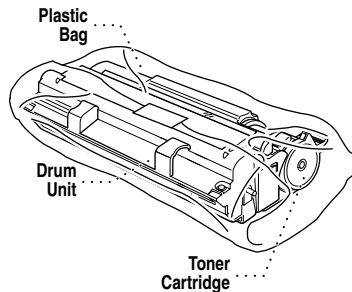

- 7 Wrap the FAX/MFC in the plastic bag and place it in the original carton with the original packing material.

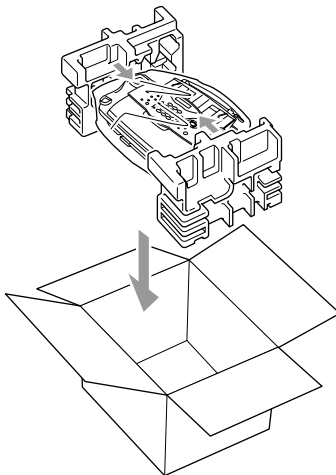

- 8 Pack the drum unit, toner cartridge assembly and printed materials into the original carton as shown below:

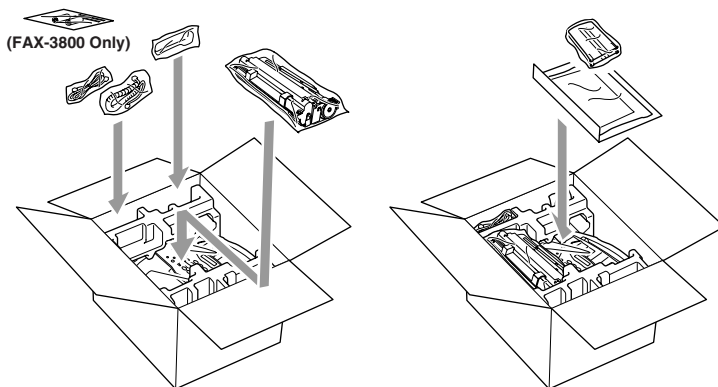

Note If you are returning the FAX/MFC to Brother as part of the Exchange Service, pack *only* the FAX/MFC. Keep all separate parts to use with your "Exchange" machine.

- 9 Close the carton and tape it shut.

Routine Maintenance

You can keep your FAX/MFC in optimum condition by cleaning it on a regular basis. It is a good idea to clean the drum unit during this routine. Avoid using thinners or other organic solvents to clean the FAX/MFC and do not use water.

Cleaning the Document Scanner

- 1 Unplug the telephone line, and then unplug the power cord.
When you reconnect these lines later, connect the power cord before you connect the telephone line.
- 2 Open the document tray, and then the Control Panel.
- 3 Wipe dirt off the FAX/MFC using a slightly damp clean cloth.
- 4 Clean the white bar and the glass cover.
Moisten a small piece of clean soft, lint-free cloth with isopropyl alcohol and carefully remove dirt from the glass cover and the white bar of the scanner.

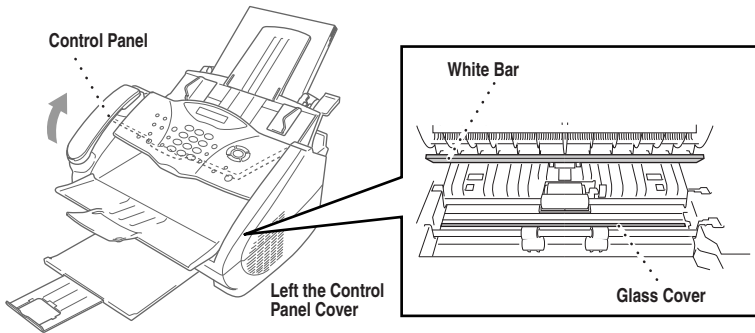

Cleaning the Printer

! Caution

- Do not use isopropyl alcohol to remove dirt from the control panel. It may cause a crack on the panel.
- Do not use isopropyl alcohol to clean the scanner window or the toner sensor.
- Do not touch the scanner window with your finger.
- Handle the drum unit carefully because it contains toner. If toner scatters and your hands or clothes get dirty, immediately wipe or wash it off with cold water.

- 1 Open the top cover.
- 2 Remove the drum unit assembly.

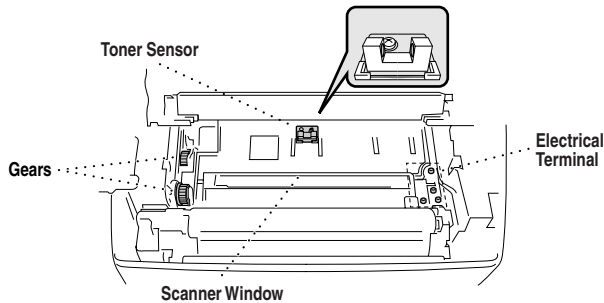

▲ WARNING

Just after you have used the FAX/MFC, some internal parts of the machine are extremely **HOT!** When you open the top cover of the FAX/MFC, never touch the shaded parts as shown in the diagram below.

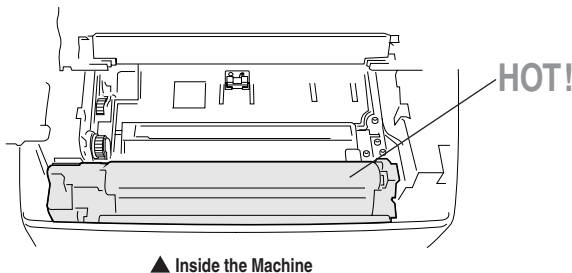

- 3 Wipe the electric terminals with isopropyl alcohol on a cotton swab.
- 4 Wipe the gears with a clean dry cloth.
- 5 Gently wipe the scanner window and the toner sensor with a clean soft dry cloth. Do NOT use isopropyl alcohol to clean the scanner window or the toner sensor.

Cleaning the Drum Unit

We recommend you place the drum unit on a drop cloth or large piece of disposable paper to avoid spilling and scattering toner.

- 1 Carefully turn the drum unit upside down.
- 2 Clean the primary corona wire inside the drum unit by gently sliding the tab from right to left several times.
- 3 Return the tab to the Home position (▼) before reinstalling the drum unit.

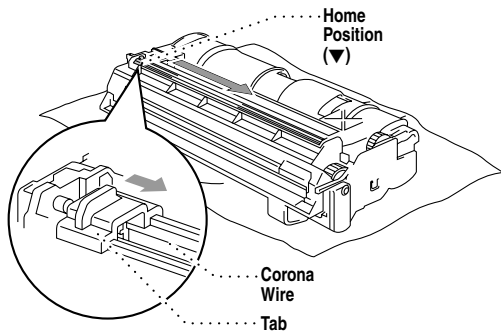

! Caution

If you do not position the tab at the Home position (▼), printed pages may have vertical stripes.

- 4 Re-install the drum unit into the FAX/MFC.
(See *Replacing the Drum Unit*, page 13-23.)
- 5 Close the top cover.
- 6 Plug in the power cord.

Replacing the Toner Cartridge

The FAX/MFC can print approximately 2,200 pages with one toner cartridge. When the toner cartridge is running low, the LCD shows **TONER LOW**. The MFC is supplied with a *starter* toner cartridge that must be replaced after 1,000 pages. Actual page count will vary depending on your average document type (i.e. standard letter, detailed graphics).

It is a good idea to keep a new toner cartridge ready for use when you see the **TONER LOW** warning.

Discard the used toner cartridge according to local regulations. If you are not sure of them, call your local Sanitation Department. Be sure to seal the toner cartridge tightly so toner powder does not spill out of the cartridge. When discarding used toner cartridges, keep them separate from domestic garbage.



We recommend that you clean the FAX/MFC when you replace the toner cartridge.



WARNING

Just after you have used the FAX/MFC, some internal parts of the FAX/MFC will be extremely **HOT!** So, never touch the shaded parts shown in the illustration.

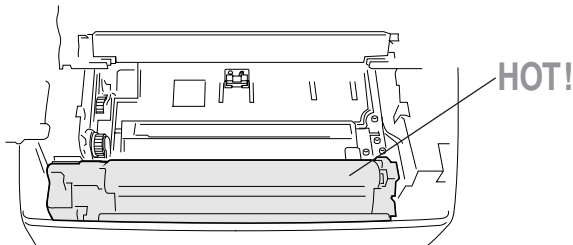

▲ Inside the Machine

1 Open the top cover. Make sure the top cover is completely open.

2 Remove the drum unit by holding each side of the drum by its handles and gently lift the drum forward toward you.

Note

Place the drum unit on a drop cloth or large piece of disposable paper to avoid spilling and scattering the toner.

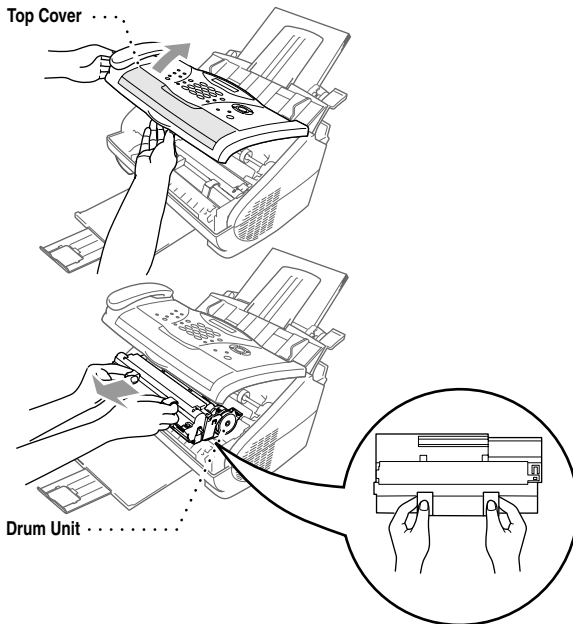

3 Gently turn the lever on the toner cartridge counterclockwise until it stops. The toner cartridge cannot be removed unless the shutter is closed by turning the lever completely to the front.

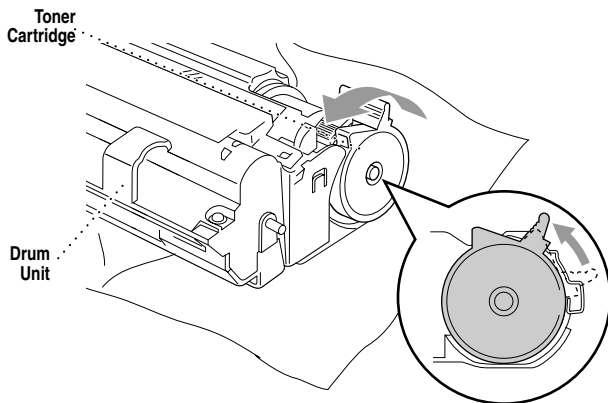

4 Remove the used toner cartridge from the drum unit by gently pulling it out.

Note Handle the used toner cartridge carefully. If toner scatters on your hands or clothes, immediately wipe it off or wash it with cold water.

- 5 Unpack the new toner cartridge. Place the used toner cartridge into the aluminum bag and discard it according to local regulations.

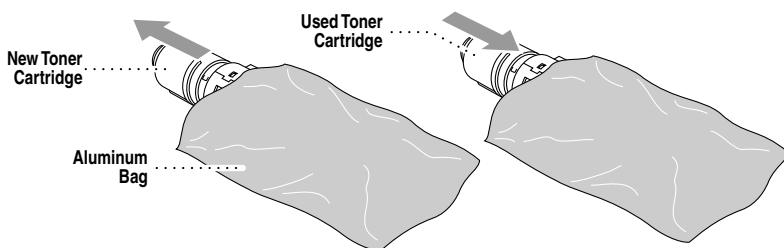
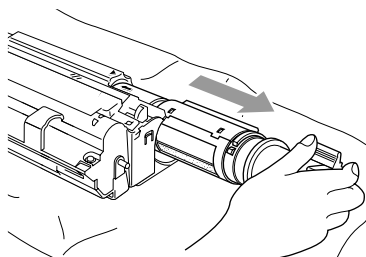

! Caution

- Wait to unpack the new toner cartridge until immediately before you install it in the MFC. If a toner cartridge is left unpacked for a long period of time, the toner life is shortened.
 - You can use only a genuine Brother toner cartridge (TN-250 series), which is specially formulated to ensure top print quality. Using another brand of toner cartridge may void your machine's warranty. Warranty coverage does not apply to problems caused by the use of 3rd party Toner, 3rd party Toner Cartridge or 3rd party Drum unit.
- 6 Gently rock the new toner cartridge from side to side five or six times and then remove the protective seal.

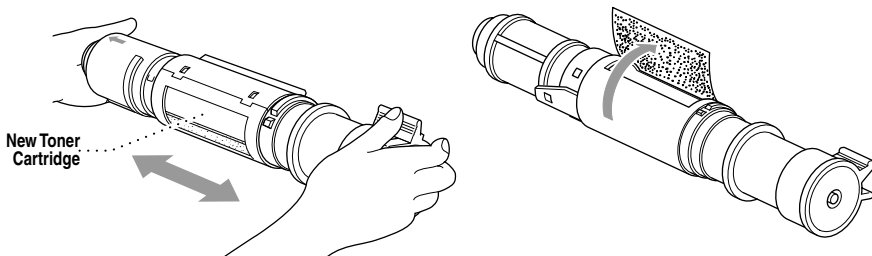

- 7 Slide the new toner cartridge into the opening on the right side of the drum unit.

To ensure that the toner cartridge and the drum unit fit together correctly, make sure that the toner cartridge guide arrow is exactly aligned with the guide arrow on the drum unit.

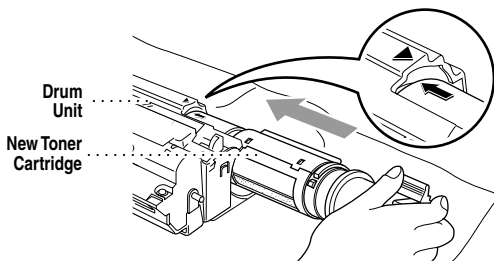

- 8 Gently turn the lever on the toner cartridge clockwise until it stops.

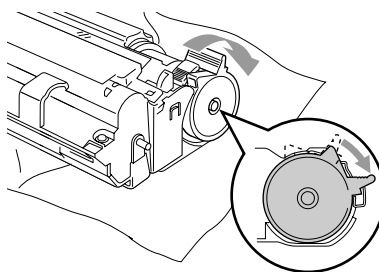

- 9 Reinstall the drum unit into the machine and close the top cover.

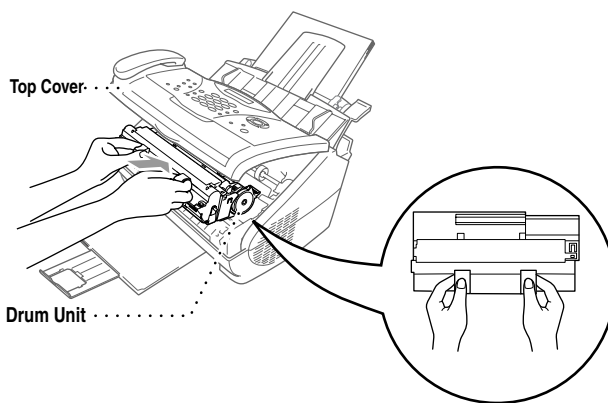

Replacing the Drum Unit

The FAX/MFC uses a drum unit to create the print images on paper. If the LCD shows **CHANGE DRUM SOON**, the drum unit is near the end of its life. Purchase a new drum unit to replace the used one.

Even if the LCD shows **CHANGE DRUM SOON**, you may be able to continue to print without replacing the drum unit for a while. However, if there is a noticeable deterioration in print quality even before **CHANGE DRUM SOON** is shown, then the drum unit should be replaced. You should clean the printer when you replace the drum unit.

! Caution

When removing the drum unit, handle it carefully because it contains toner. When you replace the drum unit, you should clean the FAX/MFC.



The drum unit is a consumable item, and it is necessary to replace it periodically. There are many factors that determine the actual drum life, such as temperature, humidity, type of paper and toner that you use and the number of pages per print job, etc. The drum life is estimated at approximately 20,000 pages at continuous printing and 8,000 pages at 1 page per job. The actual number of pages your drum will print may be significantly less than these estimates. Because we have no control over the many factors that determine the actual drum life, we cannot guarantee a minimum number of pages that will be printed by your drum.

For best performance, use only a genuine Brother toner cartridge. The product should be used only in a clean, dust-free environment with adequate ventilation.

▲ WARNING

Just after you have used the FAX/MFC, some internal parts of the machine are extremely **HOT!** So please be careful.

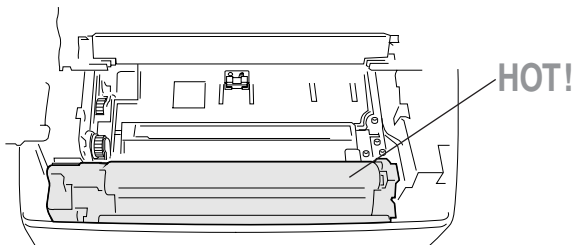

▲ Inside the Machine

Follow these steps to replace the drum unit:

- 1 Make sure you close the document tray and the extension.
- 2 Open the top cover.
- 3 Remove the used drum unit. Place the drum unit on a drop cloth or large piece of disposable paper to avoid spilling and scattering the toner.

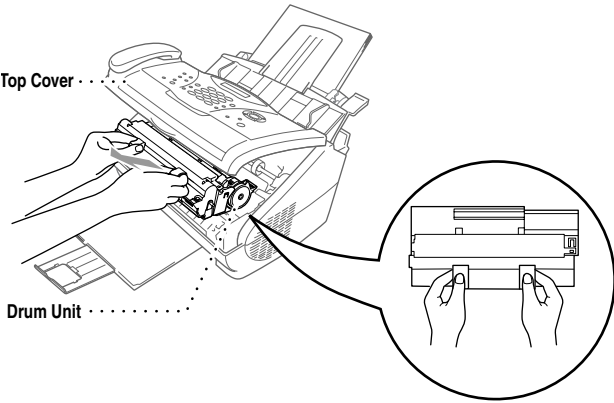

- 4 Remove the toner cartridge from the used drum unit and keep it in a safe place. For more information, see *Replacing the Toner Cartridge*, page 13-19.

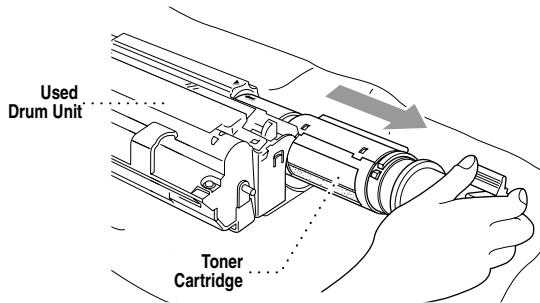

Discard the used drum unit according to local regulations. If you are not sure of them, call your local Sanitation Department. Be sure to seal the drum unit tightly so toner powder does not spill out of the unit. When discarding used drums, keep them separate from domestic garbage.

- 5 Place the used drum unit into the aluminum bag and discard it according to local regulations.

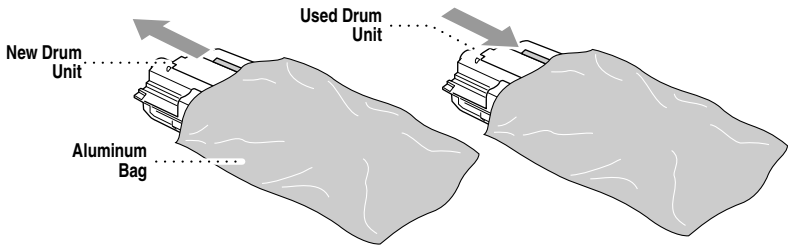

Caution

Do NOT remove the clear plastic starter sheet!

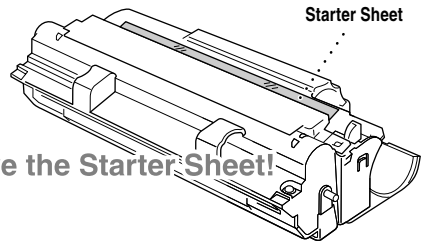

- Wait to unpack the new drum unit until immediately before installing it into the FAX/MFC.
If an unpacked drum unit is subjected to excessive direct sunlight or room light, the unit may be damaged.
- Handle the toner cartridge and the drum unit carefully because they contain toner. If toner scatters and your hands or clothes get dirty, immediately wipe or wash with cold water.

- 6 Reinstall the toner cartridge into the new drum unit. For more information, see *Replacing the Toner Cartridge*, page 13-19.



- 7 Holding the new drum unit by its handles, install it. Close the top cover.

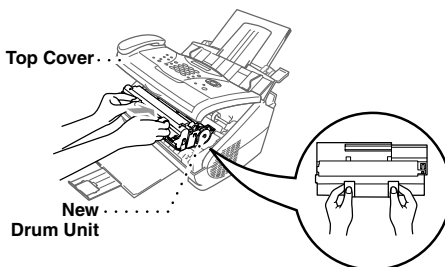

- 8 The FAX/MFC will eject the clear plastic starter sheet automatically.

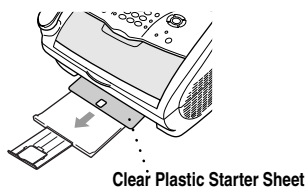

! Caution

- Do not touch the scanner window with your finger.
- Handle the toner cartridge and drum unit carefully because they contain toner. If toner scatters and your hands or clothes get dirty, immediately wipe or wash it off with cold water.

Glossary

- ADF (Automatic Document Feeder)** Refers to the number of pages that can be placed in the document feeder and fed one at a time automatically.
- Auto Dial List** A listing of names and numbers stored in One Touch (FAX models only) and Speed Dial memory, in numerical order.
- Automatic E-Mail Printing** Software application that automatically prints incoming E-mail messages on the FAX/MFC. (Instructions are on the CD-ROM.)
- automatic fax transmission** Sending a fax without picking up the handset or pressing **Hook**.
- Automatic Redial** If the fax did not go through because the line was busy or there was no answer, the FAX/MFC redials the number.
- Backup Print** Sets your FAX/MFC to print a copy of every fax that is received and stored in memory. This is a safety feature so you will not lose messages during a power failure.
- beeper** The sound the keys make when they are pressed, an error occurs or a document has been received or transmitted.
- beeper volume** Volume setting for the beep when you press a key or make an error.
- Broadcasting** The ability to send the same fax message to more than one location.
- Caller ID** A service purchased from the Telephone Company that lets you see the number (or name) of the party calling you.
- Call Waiting Caller ID** If you subscribe to this service from the Telephone Company, your FAX/MFC will show the Caller ID of a second call while you are on the telephone. You can switch back and forth between two calls.
- CNG tones** The special tones (beeps) sent by fax machines during automatic transmission to tell the receiving machine that a fax machine is calling.
- communication error (or Comm. Error)** An error during fax sending or receiving, usually caused by line noise or static.
- Coding Method** Method of coding the information contained in an original. All fax machines must use a minimum standard of Modified Huffman (MH). Your fax machine is capable of greater compression methods, Modified Read (MR) and Modified Modified Read (MMR), if the receiving machine has the same capability.
- Compatibility Group** The ability of one fax unit to communicate with another. Compatibility is assured between ITU-T Groups.

Contrast A setting that compensates for dark or light originals, by lightening dark documents or darkening light documents.

Cover Page Prints a page at the other party's machine that contains the sender and recipient's name and fax number, number of pages and comment. You can generate an electronic cover page at the other end with pre-programmed information from memory, or you can print a sample cover page to fax with your document.

Cover Page Message The comment that is on the Cover Page. This is a programmable feature.

Delayed Fax Sends your fax at a later time that day.

Delayed Timer You can program a certain time each day that all delayed faxes will be sent on a first come first served basis.

Distinctive Ring A service purchased from the Telephone Company that provides another phone number on an existing phone line. The Brother FAX/MFC uses the new number to simulate a dedicated fax line.

drum unit A printing device for your FAX/MFC.

Dual Access (Not available for color fax) Your FAX/MFC can scan outgoing faxes or scheduled jobs into memory at the same time it is sending a fax or receiving or printing an incoming fax.

Easy Receive Enables your FAX/MFC to respond to CNG tones if you interrupt a fax call by answering it.

ECM (Error Correction Mode) Detects errors during fax transmission and resends the page(s) that had an error.

Electronic Cover Page A preprogrammed cover page that is transmitted from the FAX/MFC's memory, eliminating the need for making up cover pages manually.

extension phone A telephone on the fax number that is plugged into a separate wall jack.

external phone A TAD (telephone answering device) or telephone that is plugged into the EXT jack of your FAX/MFC.

F/T Ring Time The length of time the FAX/MFC rings (when the answer mode setting is FAX/TEL) to notify you to pick up a voice call that it answered.

FAX/TEL mode You can receive faxes and telephone calls. Do *not* use FAX/TEL if you are using an external answering machine.

Fax Activity Report Lists information about the last 200 incoming and outgoing faxes. TX means Transmit. RX means Receive.

Fax Forwarding Sends a fax received in memory to another preprogrammed fax number.

Fax Storage You can print stored faxes later, or retrieve them from another location using Fax Forwarding, Paging, or Remote Retrieval functions.

fax tones The signals sent by sending and receiving fax machines while communicating information.

Fine Mode Resolution is 203 × 196 dpi. It is used for small print and graphs.

gray scale The shades of gray available for copying and faxing photographs.

Group number A combination of One Touch (FAX models only) and Speed Dial numbers that are stored in a Speed Dial location (or One Touch key for FAX models only) for Broadcasting.

Interval The preprogrammed time period between automatically printed Fax Activity Reports. You can print Activity Reports on demand without interrupting this cycle.

LCD (liquid crystal display) The display screen on the FAX/MFC that shows interactive messages during On-Screen Programming. It defaults to the date and time when the machine is idle.

manual fax When you press **Hook—OR—**lift the handset so you can hear the receiving fax machine answer before you press **Fax Start** to begin transmission.

Menu Mode The programming mode for changing the settings of your FAX/MFC.

Multi-Function Link® Pro Suite Software application (For MFC-4800 Only) Turns your MFC into a printer and a scanner and enables PC faxing using the MFC.

Next Fax Reservation Accepts the next document in the document feeder for transmission while the Memory is full.

One Touch Keys on the control panel of FAX models where you can store numbers for easy dialing. You must use a separate key for each number.

Out of Paper Reception Receives faxes into the FAX/MFC's memory when the machine is out of paper.

Overseas Mode Makes temporary changes to the fax tones to accommodate noise and static on overseas phone lines.

Paging Feature enables your fax unit to call your pager when a fax is received into its memory.

Pause Allows you to place a 3.5 second delay in the dialing sequence stored on One Touch and Speed Dial numbers.

Photo mode A resolution setting that uses varying shades of gray for the best representation of photographs.

Polling The process of a fax machine calling another fax machine to retrieve waiting fax messages.

printer alarm Audible alarm when the printer is not able to print.

Pulse (For Canada only) A form of rotary dialing on a telephone line.

Real Time Transmission When memory is full, you can send documents in real time.

Reduction reduces the size of incoming faxes.

Remaining jobs You can check which jobs are waiting in memory and cancel jobs individually.

Remote Activation allows you to transfer a fax call, answered at an extension phone, to the FAX/MFC.

Remote Retrieval Access Code The four-digit code (159✳) that allows you to call and access your FAX/MFC from a remote location.

Resolution The number of vertical and horizontal lines per inch. See: Standard, Fine, Super Fine and Photo.

Ring Delay The number of rings before the FAX/MFC answers in FAX or FAX/TEL mode.

Ring Volume Volume setting for the FAX/MFC's ring.

scanning The process of sending an electronic image of an original paper document into your computer.

ScanSoft™ PaperPort® LE for Brother A document management application that enables you to view scanned documents.

Speed Dial A preprogrammed number for easy dialing. For FAX-2800 and MFC-4800, you must press the **Search/Speed Dial** and then #, two digit code (and **Fax Start**) to start the dialing process. For FAX-2900 and FAX-3800, you must press **Search/Speed Dial** and then #, three-digit code (and **Fax Start**) to start the dialing process.

Standard resolution 203 × 98 dpi. It is used for regular size text and quickest transmission.

Station ID The stored information that appears on the top of faxed pages. It includes the sender's name and fax number.

Super Fine resolution 203 × 392 dpi. Best for very small print and line art.

TAD (telephone answering device) You can connect an *external* TAD to the EXT. jack of the FAX/MFC for TAD mode.

temporary settings You can select certain options for each fax transmission without changing the default settings.

toner cartridge An accessory that holds toner for the drum unit on Brother laser models.

Toner Save A process that causes less toner to be affixed to the page to extend the life of the toner cartridge. This will make the print on received documents significantly lighter.

transmission The process of sending documents over the phone lines from your FAX/MFC to the receiving fax machine.

User Settings List A printed report that shows the current settings of your FAX/MFC.

Transmission Verification Report A listing of each transmission, date, time and number of pages.

Specifications

Product Description

Five performance modes are available for the 5 in 1 model MFC-4800: Fax, Printer, Copier, Scanner and PC Fax.

The FAX-2800 is a plain paper fax model.

The FAX-2900 and FAX-3800 are plain paper fax models with PC interface.

Fax

Coding System	MH/MR/MMR/JBIG: FAX-3800 MH/MR/MMR: FAX-2800, FAX-2900, MFC-4800
Modem Speed	33600-2400 bps; Automatic Fallback: FAX-3800 14400-2400 bps; Automatic Fallback: FAX-2800, FAX-2900, MFC-4800
Document Input Width	5.8 inches to 8.5 inches (148 mm to 216 mm)
Document Input Length	3.9 inches to 14.1 inches (100 mm to 360 mm)
Printing Width	8.2 inches (208 mm)
Scanning Width	8.2 inches (208 mm)
Paper Size	Letter/Legal/A4
Automatic Document Feeder (ADF)	Up to 20 sheets (20 lb) (For FAX-2800 and MFC-4800) Up to 30 sheets (20 lb) (For FAX-2900 and FAX-3800)
Multi-purpose Sheet Feeder	200 sheets (20 lbs)
Gray Scale	64 levels
Polling Types	Standard or Sequential
Contrast Control	Automatic/Super Light/Super Dark (manual setting)
Resolution	<ul style="list-style-type: none">• Horizontal 203 dot/inch (8 dot/mm)• Vertical Standard—98 line/inch (3.85 line/mm) Fine, Photo—196 line/inch (7.7 line/mm) Superfine, Photo—392 line/inch (15.4 line/mm)
Out of Paper Reception	Up to 90 pages* in memory (FAX-2800, MFC-4800) Up to 240 pages* in memory (FAX-2900) Up to 600 pages* in memory (FAX-3800)
One Touch Dial	8 stations (FAX-2800, FAX-2900, FAX-3800)

Speed Dial	100 stations (FAX-2800, MFC-4800) 120 stations (FAX-2900, FAX-3800)
Automatic Redial	3 times at 5 minute intervals
Speaker Type	Monitor
Auto Answer	0, 1, 2, 3 or 4 rings
Communication Source	Public switched telephone network
Consumable Items	Toner cartridge Life Expectancy: Up to 2,200 pages/ <i>new</i> toner cartridges Up to 1,000 pages/ <i>starter</i> toner cartridges (USA, Canada and some other areas only) (Letter size or A4 paper at 5% print coverage)

 Toner life expectancy will vary depending upon the type of average print job.
Drum Unit Life Expectancy:

Up to 20,000 pages (continuous printing)
Up to 8,000 pages at 1page per job.

 There are many factors that determine the actual drum life (such as a temperature, humidity, type of paper, toner you use and number of pages per print job).

- * “Pages” refers to the “Brother Standard Chart No. 1” with MMR cording and standard resolution. Specifications and printed materials are subject to change without prior notice.

Printer (For FAX-2900, FAX-3800, MFC-4800 Only)

 For FAX-2900 and FAX-3800, you can download the Brother Printer Driver from the Brother Solutions Center. Visit us at:

<http://solutions.brother.com>

Printer Driver	Windows® 95/98/98SE/Me/2000 Professional and Windows NT® Workstation Version 4.0 driver supporting Brother Native Compression mode and bi-directional capability Apple® Macintosh® QuickDraw® Driver for OS8.5/8.51/8.6/9.0/9.0.4/9.1
Interface	Bi-directional parallel (IEEE 1284); USB (Universal Serial Bus) Interface
Memory Capacity	2 MB (FAX-2800, MFC-4800) 4 MB (FAX-2900) 8 MB (FAX-3800)
Print Method	Electrophotography by semiconductor laser beam scanning
Resolution	600 dots/inch
Print Quality	Normal print mode Economy print mode

Print Speed	Up to 10 pages/minute (Using letter or A4 size paper in cassette.)
True Type Fonts on CD-ROM	TrueType compatible soft-fonts for Windows® on the bundled CD-ROM

Computer Requirements (For FAX-2900, FAX-3800, MFC-4800 Only)

For Windows®			
Operating System	CPU (Pentium)	RAM	Hard Disk Space
95, 98, 98SE	75MHz	24MB (32MB recommended)	50MB
NT Workstation 4.0	75MHz	32MB (64MB recommended)	
2000 Professional	133MHz	64MB (128MB recommended)	
Me	150MHz	32MB (64MB recommended)	

For Macintosh®			
Operating System	CPU (Pentium)	RAM	Hard Disk Space
Apple® Macintosh® QuickDraw® G3, G4, iMac or iBook with OS8.5, 8.5.1 (Only Printer) OS8.6/9.0/9.0.4/9.1 (Printer & Scanner)	All base models meet minimum requirements.		50MB

Electrical and Environment

Temperature	(Allowable) 50 - 90.5° F (10 - 32.5° C) (Storage) 32 - 104° F (0 - 40° C)
Warm-Up	Approx. 12 seconds at 73.4° F (23° C)
Power Source	120V AC 50/60Hz (USA, Canadian Version Only)
Power Consumption	Average Operating (Copying) 260 W or less (25° C) Peak: 940 W or less Sleep Mode: 10 W or less Stand by: 70 W or less (25° C) or less
Noise	Operating: 50 dB A or less Stand by: 39 dB A or less
Humidity	Operating: 20 to 80% (without condensation) Storage: 10 to 80% (without condensation)
Dimensions	15 1/2 × 14 1/12 × 9 1/2 inches/(395 × 359 × 243 mm)
Weight	16.5 lbs/(7.5 kg) (without drum unit)

Parallel Interface

Interface Connector Printer Side: Amphenol FCN-685J036-L/X or equivalent
 A shielded cable should be used.

Pin Assignment

Pin No.	Signal	Direction	Pin No.	Signal	Direction
1	DATA STROBE	Input	19	0V(S.G.)	-
2	DATA 1	Input	20	0V(S.G.)	-
3	DATA 2	Input	21	0V(S.G.)	-
4	DATA 3	Input	22	0V(S.G.)	-
5	DATA 4	Input	23	0V(S.G.)	-
6	DATA 5	Input	24	0V(S.G.)	-
7	DATA 6	Input	25	0V(S.G.)	-
8	DATA 7	Input	26	0V(S.G.)	-
9	DATA 8	Input	27	0V(S.G.)	-
10	<u>ACKNLG</u>	Output	28	0V(S.G.)	-
11	BUSY	Output	29	0V(S.G.)	-
12	PE	Output	30	0V(S.G.)	-
13	SLCT	Output	31	<u>INPUT PRIME</u>	Input
14	<u>AUTO FEED</u>	Input	32	<u>FAULT</u>	Output
15	N.C.	-	33	N.C.	-
16	0V (S.G.)	-	34	N.C.	-
17	0V (S.G.)	-	35	N.C.	-
18	+5V	-	36	<u>SLCT IN</u>	Input

USB (Universal Serial Bus) Interface

Pin Assignment

Pin No.	Signal	
1	Vol (+5V)	
2	- Data	Serial Data -
3	+ Data	Serial Data +
4	Ground	

Index

A

- access codes, storing and dialing 7-6
- accessories and supplies ii
- ADF (Automatic Document Feeder) 6-1
- alternating displays 3-1
- assembly
 - drum unit 2-3
 - grounded 3-prong plug 2-5
 - handset 2-5
 - loading paper 2-7
 - power code 2-5
 - telephone line cord 2-5
- automatic
 - dialing 7-4
 - fax receive 5-1
 - transmission 6-3

B

- Broadcasting 7-7
 - setting up Groups for 7-3
- Brother
 - accessories and supplies ii
 - Brother numbers i
 - Customer Service i
 - fax-back system i
 - Frequently Asked Questions (FAQs) i
 - test sheet, sending 1-2
 - warranties iii, iv, vi

C

- CALL PICKUP 8-3
- Call Waiting Caller ID 8-4
- Caller ID 8-3, 8-4
- Canceling
 - Fax Forwarding 9-4
 - fax jobs in memory 5-7
 - jobs awaiting redial 6-4
- cleaning
 - drum unit 13-18

printer 13-17

scanner 13-16

Computer Requirements S-3

control panel 1-3, 1-5

copy

contrast 11-4, 11-6

default settings 11-6

enlarging 11-3

keys 11-2

multiple 11-1

photographs 11-4, 11-6

quality 13-12

reducing 11-3

resolution 1-3, 1-5

scannable area 11-1

single 11-1

temporary settings 11-2

corrections 4-3

cover page 4-2, 6-6, 6-7, 6-8

custom comments 6-6

for all faxes 6-7

for next fax only 6-7

printed form 6-8

credit card numbers 7-6

custom telephone features 2-14, 13-9

Customer Service i

D

Date and Time, setting 4-1

Delayed Batch Transmission 6-10

Delayed Fax, sending 6-9

dialing

access codes 7-6

automatic fax redial 6-3

credit card numbers 7-6

Groups 7-7

One Touch numbers (FAX-2800) 7-5

Pulse (For Canada) 7-8

Search 7-4

Speed Dial numbers 7-5

- difficulties with your machine 13-7
- document size 6-1
- drum unit
 - cleaning 13-18
 - installing 2-3
 - replacing 13-23
- Dual Access 6-3

E

- Easy Receive 5-3
- ECM (Error Correction Mode) 1-8
- entering text 4-2
- envelopes 2-7
- error messages on LCD 13-1
 - CHECK PAPER 13-1
 - COMM.ERROR 13-1
 - NOT REGISTERED 13-3
 - OUT OF MEMORY
 - while scanning a document 6-3, 11-2
- extension telephone, using 5-5
- external telephone answering device (TAD) 1-8, 2-9
 - two-line TAD 2-12
- external telephone, connecting 2-9

F

- fax
 - receiving
 - erasing from memory 9-2
 - polling 5-6
 - reducing to fit on paper 5-4
 - retrieving from a remote site 9-5
 - sending
 - automatic fax redial 6-1
 - automatic transmission 6-3
 - canceling from memory 6-4
 - contrast, setting 6-5
 - cover page 6-6
 - delayed 6-9
 - from memory (dual access) 6-3
 - in real time 6-3
 - manual transmission 6-2
 - overseas 6-8

- polling 6-10
- resolution 6-5

- fax codes
 - Fax Receive Code 5-3, 5-5
 - Remote Retrieval Access Code 9-3
 - troubleshooting 5-5
- Fax Forwarding 9-1
 - changing remotely 9-4, 9-5
 - programming a number 9-1
- Fax Redial 6-3
- Fax Storage
 - printing from 5-6
 - setting 9-2
- FAX/TEL mode 5-3
 - answering at extension phones 5-5
 - double-ringing (voice calls) 5-3
 - Fax Receive Code 5-5
 - receiving faxes 5-3
 - Ring Delay, setting 5-2
 - Telephone Answer Code 5-5

G

- gray scale 5-1
- Groups for Broadcasting, setting up 7-3

H

- Hearing aid compatible 4-5, 12-1
- HELP 3-1, 10-2

J

- jacks
 - converting telephone wall outlets 2-12
 - EXT.jack 2-13
 - triplex adapter 2-12
 - wall jacks 2-12, 2-13

L

- LCD (Liquid Crystal Display) 3-1

M

- maintenance, routine 13-16
- manual
 - mode 5-1
 - transmission 6-2
- Memory Storage 4-6
- Multi-Line Connections (PBX) 2-13
- multi-purpose sheet feeder capacity 2-8

O

- One Touch numbers
 - changing 7-2
 - dialing 6-2, 7-1, 7-3, 7-5, 7-6
 - storing 7-1
- On-Screen Programming 3-1
- Options key 11-4
- OUT-OF-AREA 8-3

P

- packing list 2-1
- Paging 9-1, 9-2
 - programming pager number 9-1
- paper
 - jam 13-5
 - size 2-7, 4-1
 - specifications 2-7, 2-8, S-1
- Polling 5-6, 6-10
- power 2-2
 - cord 2-5
 - electrical outlet 2-5
 - failure 4-6
- print 5-6, 6-8
 - difficulties 13-7
 - quality 13-12, 13-16
 - resolution S-2
 - specifications S-2
 - speed S-3

R

- Real Time Transmission 6-3
- Receive mode
 - FAX ONLY 5-1

- FAX/TEL 5-1
- MANUAL 5-1
- TAD, external 2-9, 5-1

- Redial/Pause 6-3, 7-8
- reducing
 - copies 11-3
 - long incoming faxes 5-4
- remote codes for extension phones 5-5

Remote Retrieval 9-3

- access code 9-2
- changing 9-3
- using 9-3
- commands 9-4
- getting your faxes 9-5

Reports 10-1

resolution

- fax (standard, Fine, Super Fine, Photo) S-1
- print S-2
- setting for next fax 6-5

S

- safety instructions 12-5
- Search for stored numbers 7-4
- shipping the machine 13-14
- Sleep mode 4-7
- special characters 4-3
- Speed Dial
 - changing 7-2
 - dialing 7-5
 - storing 7-2
- Station ID 1-2, 4-2
 - Federal regulation 4-3
 - set up (fax header) 4-2

T

- TAD (Telephone Answering Device) 1-8, 2-10, 2-12, 2-13, 5-1
 - connecting 2-9

Tone signals on pulse line (Canada) 7-8

toner cartridge

- installing 2-3
- replacing 13-19
- save feature 4-7

- transparencies 2-7
- troubleshooting 13-1
 - document jams 13-5
 - error messages on LCD 13-1, 13-2
 - if you are having difficulty 13-7
 - incoming calls 13-9
 - phone line connections 13-8
 - printer difficulties 13-10
 - printing or receiving faxes 13-7
 - sending faxes 13-8
 - Windows® setup printing 13-11
- Two-Line Phone System 2-11, 2-12, 2-13

U

- Using the Options key 11-4

V

- voice calls
 - FAX/TEL (double-ring) 5-3
- Volume, setting
 - beeper 4-4
 - handset 4-5
 - amplify (for hearing-impaired) 4-6
 - ring 4-4
 - speaker 4-4

W

- Warranties
 - Canada vi
 - Disclaimer of Warranties iii
 - USA iv
- World Wide Web i

Remote Retrieval Access Card

If you plan to receive fax messages while away from your FAX/MFC, carrying the Remote Retrieval Access Card printed below will serve as a convenient reminder of the retrieval procedures. Simply cut out the card and fold it to fit your wallet or organizer. Keeping it handy will help you derive the full benefit of your machine's forwarding, paging and remote retrieval features.

REMOTE RETRIEVAL ACCESS CARD

CHECK RECEIVING STATUS
Press **9 7 1**
1 long beep — Fax message(s)
3 short beeps — No messages

CHANGE ANSWER MODE
Press **9 8**
then for TAD:ANSWER MACH., press 1.
FAX/TEL (Fax/Telephone), press 2.
FAX ONLY, press 3.

EXIT REMOTE OPERATION
Press **9 0**.

Using Remote Retrieval Access Code

- 1 Dial your fax number from a fax machine using touch tone.
- 2 When your FAX/MFC answers, immediately enter your Remote Retrieval Access Code (159✳).
- 3 Your FAX/MFC signals the kinds of messages received:
1 long beep — Fax message(s)
No beeps — No messages.
- 4 After 2 short beeps, enter a command.
- 5 Press **9 0** to reset your FAX/MFC when you finish.
- 6 Hang up.

Fold → ← Fold

1

4

Changing Remote Retrieval Access Code

- 1 Press **Menu/Set**; 2, 5, 3.
- 2 Enter a three-digit number from 000 to 999. The * cannot be changed.
- 3 Press **Menu/Set**.
- 4 Press **Stop/Exit**.

Remote Commands

CHANGE PAGING/FAX FORWARDING SETTING

- Press **9 5**.
then to Turn Feature off, press **1**.
Select Fax Forwarding, press **2**.
Select Paging, press **3**.

Program Fax Forwarding Number, press **4**. Enter the new fax number where you want your fax messages forwarded followed by **##**.

Turn Fax Storage on, press **6**.
Turn Fax Storage off, press **7**.

RETRIEVE A FAX

- Press **9 6**.
then to Retrieve all faxes, press **2**.
then enter the number of remote fax machine, followed by **##**. After the beep, hang up and wait.
Erase all fax messages, press **3**.

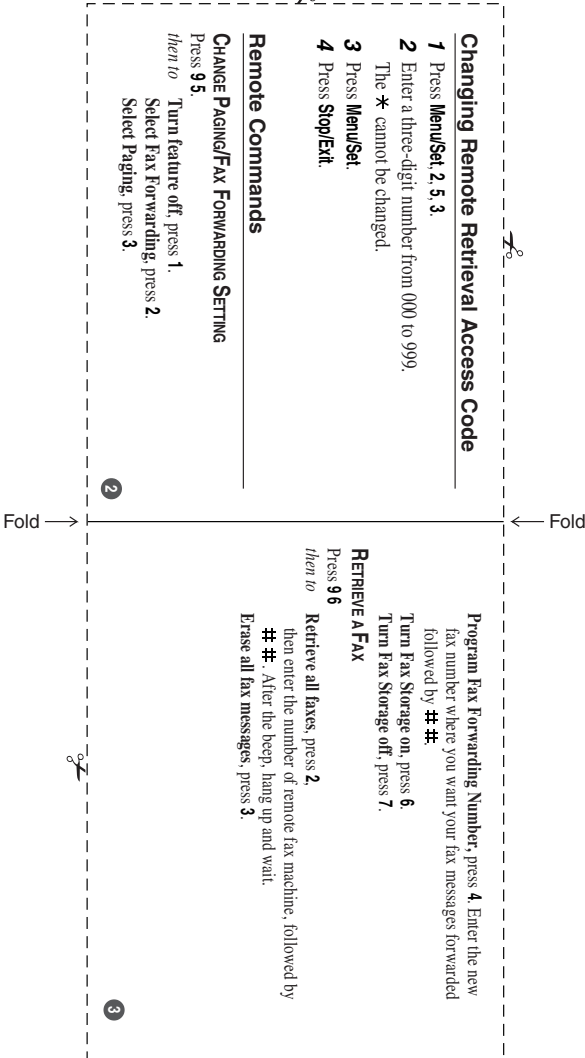

EQUIPMENT ATTACHMENT LIMITATIONS (For Canada Only)

NOTICE:

The industry Canada label identifies certified equipment. This certification means that the equipment meets telecommunications network protective, operational and safety requirements as prescribed in the appropriate Terminal Equipment Technical Requirements document(s). The Department does not guarantee the equipment will operate to the user's satisfaction.

Before installing this equipment, users should ensure that it is permissible to be connected to the facilities of the local telecommunications company. The equipment must also be installed using an acceptable method of connection. The customer should be aware that compliance with the above conditions may not prevent degradation of service in some situations.

Repairs to certified equipment should be coordinated by a representative designated by the supplier. Any repairs or alterations made by the user to this equipment, or equipment malfunctions, may give the telecommunications company cause to request the user to disconnect the equipment.

Users should ensure for their own protection that the electrical ground connections of the power utility, telephone lines and internal metallic water pipe system, if present, are connected together.

This precaution may be particularly important in rural areas.

Caution:

Users should not attempt to make such connections themselves, but should contact the appropriate electric inspection authority, or electrician, as appropriate.

NOTICE:

The Ringer Equivalence Number (REN) assigned to each terminal device provides an indication of the maximum number of terminals allowed to be connected to a telephone interface. The termination on an interface may consist of any combination of devices subject only to the requirement that the sum of the Ringer Equivalence Numbers of all the devices does not exceed 5 REN=0.3

brother®

Brother International Corporation
100 Somerset Corporate Boulevard
P.O. Box 6911
Bridgewater, NJ 08807-0911 USA

Brother International Corporation (Canada) Ltd.
1 rue Hôtel de Ville,
Dollard-des-Ormeaux, QC, CANADA H9B 3H6

Visit us on the World Wide Web
<http://www.brother.com>

These machines are made for use in the USA and CANADA only. We cannot recommend using them overseas because it may violate the Telecommunications Regulations of that country and the power requirements of your fax machine or multi-function center may not be compatible with the power available in foreign countries. **Using USA or CANADA models overseas is at your own risk and will void your warranty.**