



Multi-Protocol On-board Ethernet Print Server and Wireless
(IEEE 802.11b/g) Ethernet Print Server

NETWORK USER'S GUIDE

HL-3045CN
HL-3075CW



Please read this manual thoroughly before using the machine.
Keep the CD-ROM in a convenient place so you can use it quickly
if you need to.

Please visit us at <http://solutions.brother.com/> where you can get
product support, the latest driver updates and utilities, and
answers to frequently asked questions (FAQs) and technical
questions.

Note: Not all models are available in all countries.

Symbols used in this guide

We use the following icons throughout this User's Guide:

 IMPORTANT	IMPORTANT indicates a potentially hazardous situation which, if not avoided, may result in damage to property or loss of product functionality.
 Note	Notes tell you how you should respond to a situation that may arise or give tips about how the current operation works with other features.

Trademarks

The Brother logo is a registered trademark of Brother Industries, Ltd.

Brother is a registered trademark of Brother Industries, Ltd.

Microsoft, Windows, Windows Server, Outlook and Internet Explorer are registered trademarks of Microsoft Corporation in the United States and/or other countries.

Windows Vista is either a registered trademark or a trademark of Microsoft Corporation in the United States and other countries.

Apple, Macintosh, Safari and TrueType are trademarks of Apple Inc., registered in the United States and other countries.

Linux is the registered trademark of Linus Torvalds in the U.S. and other countries.

UNIX is a registered trademark of The Open Group in the United States and other countries.

Adobe, Flash, Illustrator, Photoshop, PostScript and PostScript 3 are either registered trademarks or trademarks of Adobe Systems Incorporated in the United States and/or other countries.

WPA, WPA2, Wi-Fi Protected Access and Wi-Fi Protected Setup are either trademarks or registered trademarks of Wi-Fi Alliance in the United States and/or other countries.

Wi-Fi and Wi-Fi Alliance are registered trademarks of the Wi-Fi Alliance.

AOSS is a trademark of Buffalo Inc.

Any trade names and product names of companies appearing on Brother products, related documents and any other materials are all trademarks or registered trademarks of those respective companies.

Compilation and publication notice

Under the supervision of Brother Industries Ltd., this manual has been compiled and published, covering the latest product's descriptions and specifications.

The contents of this manual and the specifications of this product are subject to change without notice.

Brother reserves the right to make changes without notice in the specifications and materials contained herein and shall not be responsible for any damages (including consequential) caused by reliance on the materials presented, including but not limited to typographical and other errors relating to the publication.

©2011 Brother Industries Ltd.

IMPORTANT NOTE

- This product is approved for use in the country of purchase only.
Do not use this product outside the country of purchase as it may violate the wireless telecommunication and power regulations of that country.
- Windows[®] XP in this document represents Windows[®] XP Professional, Windows[®] XP Professional x64 Edition and Windows[®] XP Home Edition.
- Windows Server[®] 2003 in this document represents Windows Server[®] 2003 and Windows Server[®] 2003 x64 Edition.
- Windows Server[®] 2008 in this document represents Windows Server[®] 2008 and Windows Server[®] 2008 R2.
- Windows Vista[®] in this document represents all editions of Windows Vista[®].
- Windows[®] 7 in this document represents all editions of Windows[®] 7.
- The printer illustration is based on HL-3075CW.

Brother numbers

! IMPORTANT

For technical and operational assistance, you must call the country where you purchased the machine. Calls must be made **from within** that country.

For Customer Service

In USA 1-877-BROTHER (1-877-276-8437)
In Canada 1-877-BROTHER

■ Service center locator (USA)

For the location of a Brother authorized service center, call 1-877-BROTHER (1-877-276-8437).

■ Service center locations (Canada)

For the location of a Brother authorized service center, call 1-877-BROTHER.

If you have any comments or suggestions, please write to us at:

In USA	Printer Customer Support Brother International Corporation 7905 North Brother Boulevard Bartlett, TN 38133
In Canada	Brother International Corporation (Canada), Ltd. - Marketing Dept. 1 Hôtel de Ville Dollard des Ormeaux, QC H9B 3H6 Canada

Internet address

Brother Global Website: <http://www.brother.com/>

For Frequently Asked Questions (FAQs), Product Support, Driver Updates and Utilities:
<http://solutions.brother.com/>

Ordering accessories and supplies

In USA

1-877-552-MALL (1-877-552-6255)

1-800-947-1445 (fax)

<http://www.brothermall.com/>

In Canada

1-877-BROTHER

<http://www.brother.ca/>

Table of Contents

1	Introduction	1
	Overview.....	1
	Network features.....	2
	Network printing.....	2
	Management utilities.....	2
	Types of network connections.....	4
	Network connection example.....	4
	Wireless network connection examples (For HL-3075CW).....	6
	Protocols.....	7
	TCP/IP protocols and functions.....	7
	Other Protocol.....	9
2	Configuring your machine for a network	10
	Overview.....	10
	IP addresses, subnet masks and gateways.....	10
	IP address.....	10
	Subnet mask.....	11
	Gateway (and router).....	11
	Step by step chart.....	12
	Setting the IP address and subnet mask.....	13
	Using the BRAdmin Light utility to configure your machine as a network printer.....	13
	Using the control panel to configure your machine for a network.....	15
	Using other methods to configure your machine for a network.....	15
	Changing the print server settings.....	16
	Using the BRAdmin Light utility to change the print server settings.....	16
	Using the BRAdmin Professional 3 utility to change the print server settings (For Windows®).....	16
	Using Web Based Management (web browser) to change the print server settings.....	17
	Using the control panel to change the print server settings.....	17
	Using other methods to change print server settings.....	17

3	Configuring your machine for a wireless network (For HL-3075CW)	18
	Overview.....	18
	Wireless network terms and concepts.....	19
	SSID (Service Set Identifier) and channels.....	19
	Authentication and encryption.....	19
	Step by step chart for wireless network configuration.....	22
	For Infrastructure mode.....	22
	Confirm your network environment.....	23
	Connected to a computer with an access point in the network (Infrastructure mode).....	23
	Confirm your wireless network setup method.....	24
	Configuration using the Brother installer application on the CD-ROM to configure your machine for a wireless network (Recommended).....	24
	Configuration using WPS or AOSS from the control panel menu to configure your machine for a wireless network (Infrastructure mode only).....	25
	Configuration using the PIN Method of Wi-Fi Protected Setup to configure your machine for a wireless network (Infrastructure mode only).....	26
	Configure your machine for a wireless network.....	27
	Using the Brother installer application on the CD-ROM to configure your machine for a wireless network (Recommended).....	27
	Using WPS or AOSS from the control panel menu to configure your machine for a wireless network.....	27
	Using the PIN Method of Wi-Fi Protected Setup to configure your machine for a wireless network.....	27
4	Wireless configuration for Windows[®] using the Brother automatic installer application (For HL-3075CW)	28
	Configuration in Infrastructure mode.....	28
	Before configuring the wireless settings.....	28
	Configure the wireless settings.....	29
5	Wireless Configuration for Macintosh using the Brother installer application (For HL-3075CW)	30
	Configuration in Infrastructure mode.....	30
	Before configuring the wireless settings.....	30
	Configure the wireless settings.....	31
6	Wireless configuration using WPS or AOSS from the control panel (For HL-3075CW)	32
	Overview.....	32
	How to configure your wireless machine, using WPS or AOSS from the control panel menu.....	33

7	Wireless configuration using the PIN Method of Wi-Fi Protected Setup (For HL-3075CW)	36
	Overview.....	36
	How to configure your wireless machine, using the PIN Method of Wi-Fi Protected Setup	36
	For Windows® users.....	38
	For Macintosh users.....	42
8	Control panel features	44
	Overview.....	44
	Network menu.....	45
	TCP/IP	45
	Ethernet (wired network only).....	53
	Factory Reset	53
	Set to Default (For HL-3075CW)	53
	Wired Enable (For HL-3075CW wired network only).....	54
	WLAN Enable (For HL-3075CW wireless network only)	54
	WPS or AOSS (For HL-3075CW wireless network only)	54
	WPS w/PIN Code (For HL-3075CW wireless network only)	55
	WLAN Status (For HL-3075CW wireless network only)	55
	Reset the network settings to the factory default.....	59
	Printing the Network Configuration page	60
9	Driver Deployment Wizard (Windows® only)	61
	Overview.....	61
	Connection methods.....	61
	Peer-to-peer	61
	Network Shared.....	62
	Local Printer (USB).....	62
	How to install the Driver Deployment Wizard software.....	63
	Using the Driver Deployment Wizard software	64
10	Web Based Management	67
	Overview.....	67
	How to configure the print server settings using Web Based Management (web browser)	68
11	Network printing from Windows® basic TCP/IP Peer-to-Peer printing	69
	Overview.....	69
	Configuring the standard TCP/IP port.....	70
	Printer driver not yet installed	70
	Printer driver already installed	72
	Other sources of information	72

12	Internet printing for Windows®	73
	Overview.....	73
	IPP printing for Windows® XP, Windows Vista®, Windows® 7 and Windows Server® 2003/2008.....	73
	For Windows Vista®, Windows® 7 and Windows Server® 2008	73
	For Windows® XP and Windows Server® 2003	75
	Specifying a different URL.....	77
	Other sources of information	77
13	Network printing from Macintosh using the BR-Script 3 driver (For HL- 3075CW)	78
	Overview.....	78
	How to choose the printer driver (TCP/IP).....	78
14	Security features	82
	Overview.....	82
	Security terms.....	82
	Security protocols.....	83
	Security methods for E-mail notification	83
	Configuring the protocol settings	84
	Managing your network printer securely.....	85
	Secure Management using Web Based Management (web browser)	85
	Secure Management using BRAdmin Professional 3 (for Windows®)	88
	Secure Function Lock 2.0 (For HL-3075CW)	89
	How to configure the Secure Function Lock 2.0 settings using Web Based Management (web browser).....	89
	Printing documents securely using IPPS.....	92
	Specifying a different URL.....	92
	Using E-mail notification with user authentication	93
	Creating and installing a certificate.....	95
	Creating and installing a self-signed certificate	97
	Creating CSR and installing a certificate	110
	Import and export the certificate and private key.....	112

15	Troubleshooting	113
	Overview	113
	General problems	113
	Network print software installation problems	115
	Printing problems	117
	Protocol-specific troubleshooting	118
	Windows® XP, Windows Vista®, Windows® 7 and Windows Server® 2003/2008 IPP troubleshooting	118
	Web Based Management (web browser) troubleshooting (TCP/IP)	118
	Wireless network troubleshooting (For HL-3075CW)	119
	Wireless connection problem	119
A	Appendix	120
	Using services	120
	Other ways to set the IP address (For advanced users and administrators)	120
	Using DHCP to configure the IP address	120
	Using BOOTP to configure the IP address	121
	Using RARP to configure the IP address	122
	Using APIPA to configure the IP address	122
	Using ARP to configure the IP address	123
	Using the TELNET console to configure the IP address	124
	Using the Brother Web BRAdmin server software for IIS to configure the IP address	125
	Installation when using a Network Print Queue or Share	126
	Installation when using Web Services (For Windows Vista® and Windows® 7 users)	127
B	Appendix	128
	Print server specifications	128
	Ethernet wired network	128
	Wireless network (for HL-3075CW)	129
	Function table and factory default settings	130
C	Index	132

Overview

Your Brother machine can be shared on a 10/100 MB wired or IEEE 802.11b/802.11g wireless Ethernet network using the internal network print server. The print server provides printing services for Windows® XP, Windows Vista®, Windows® 7, Windows Server® 2003/2008 supporting the TCP/IP protocols and Macintosh supporting TCP/IP (Mac OS X 10.4.11 to 10.6.x). The following chart shows what network features and connections are supported by each operating system.

Operating Systems	Windows® XP Windows Vista® Windows Server® 2003/2008 Windows® 7	Mac OS X 10.4.11 to 10.6.x
10/100BASE-TX Wired Ethernet (TCP/IP)	✓	✓
IEEE 802.11b/g Wireless Ethernet (TCP/IP) ¹	✓	✓
Printing	✓	✓
BRAdmin Light ²	✓	✓
BRAdmin Professional 3 ²	✓	
Web BRAdmin ²	✓	
BRPrint Auditor ^{2 3}	✓	
Web Based Management (web browser)	✓	✓
Internet Printing (IPP)	✓	
Status Monitor ⁴	✓	✓
Driver Deployment Wizard	✓	

¹ Only the HL-3075CW has IEEE 802.11b/g Wireless Ethernet (TCP/IP) available.

² BRAdmin Light (for Macintosh), BRAdmin Professional 3, Web BRAdmin and BRPrint Auditor (for Windows®) are available as a download from <http://solutions.brother.com/>.

³ Available when using BRAdmin Professional 3 or Web BRAdmin with devices that are connected to your client PC via USB.

⁴ For more information, see the *User's Guide* on the CD-ROM.

To use the Brother machine through a network, you need to configure the print server, and set up the computers you use.

Network features

Your Brother machine has the following basic network functions.

Network printing

The print server provides printing services for Windows® XP, Windows Vista®, Windows® 7 and Windows Server® 2003/2008 supporting TCP/IP protocols and Macintosh supporting TCP/IP (Mac OS X 10.4.11 to 10.6.x).

Management utilities

BRAdmin Light

BRAdmin Light is a utility for initial setup of Brother network connected devices. This utility can search for Brother products on your network, view the status and configure basic network settings, such as IP address. The BRAdmin Light utility is available for Windows® XP, Windows Vista®, Windows® 7 and Windows Server® 2003/2008 and Mac OS X 10.4.11 to 10.6.x computers. For installing BRAdmin Light on Windows®, please see the *Quick Setup Guide* we provided with the machine. For Macintosh users, BRAdmin Light can be downloaded from the Brother Solutions Center at <http://solutions.brother.com/>.

For more information on BRAdmin Light, visit us at <http://solutions.brother.com/>.

BRAdmin Professional 3 (for Windows®)

BRAdmin Professional 3 is a utility for more advanced management of network connected Brother devices. This utility can search for Brother products on your network and view the device status from an easy to read explorer style window that changes color identifying the status of each device. You can configure network and device settings along with the ability to update device firmware from a Windows® computer on your LAN. BRAdmin Professional 3 can also log activity of brother devices on your network and export the log data in an HTML, CSV, TXT or SQL format.

For users who want to monitor locally connected printers, install the BRPrint Auditor software on the client PC. This utility allows you to monitor printers that are connected to a client PC via the USB from BRAdmin Professional 3.

For more information and downloading, visit us at <http://solutions.brother.com/>.

Web BRAdmin (for Windows®)

Web BRAdmin is a utility for managing network connected Brother devices on your LAN and WAN. This utility can search for Brother products on your network, view the status and configure the network settings. Unlike BRAdmin Professional 3, which is designed for Windows® only, Web BRAdmin is a server based utility that can be accessed from any client PC with a web browser that supports JRE (Java Runtime Environment). By installing the Web BRAdmin server utility on a PC running IIS¹, connect to the Web BRAdmin server, which then communicates with the device itself.

For more information and downloading, visit us at <http://solutions.brother.com/>.

¹ Internet Information Server 4.0 or Internet Information Services 5.0/5.1/6.0/7.0

BRPrint Auditor (for Windows®)

The BRPrint Auditor software brings the monitoring power of Brother network management tools to locally connected machines. This utility allows a client computer to collect usage and status information from a machine connected via the USB interface. The BRPrint Auditor can then pass this information to another computer on the network running BRAdmin Professional 3 or Web BRAdmin 1.45 or greater. This allows the administrator to check items such as page counts, toner and drum status and the firmware version. In addition to reporting to Brother network management applications this utility can E-mail the usage and status information directly to a predefined E-mail address in a CSV or XML file format (SMTP Mail support required). The BRPrint Auditor utility also supports E-mail notification for reporting warning and error conditions.

Web Based Management (web browser)

Web Based Management (web browser) is a utility for managing network connected Brother devices, using the HTTP (Hyper Text Transfer Protocol). This utility can view the status of Brother products on your network and configure the machine or network settings using a standard web browser that is installed on your computer.

For more information, see *Chapter 10: Web Based Management*.

For increased security Web Based Management also support HTTPS. For more information see *Managing your network printer securely* on page 85.

Types of network connections

Network connection example

Peer-to-Peer printing using TCP/IP

In a Peer-to-Peer environment, each computer directly sends and receives data to each device. There is no central server controlling file access or printer sharing.

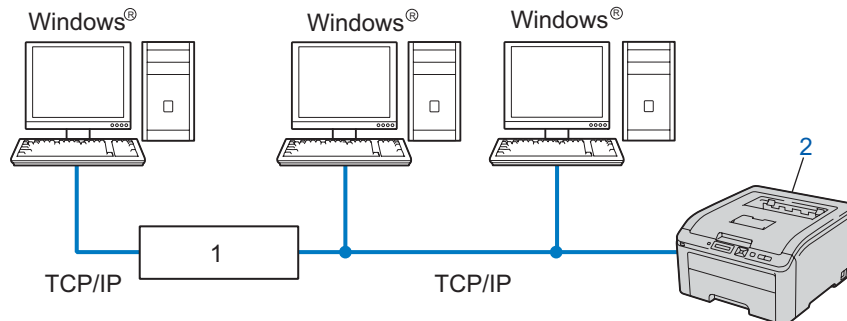

1) Router

2) Network printer (your machine)

- In a smaller network of 2 or 3 computers, we recommend the Peer-to-Peer printing method as it is easier to configure than the Network Shared printing method. See *Network Shared printing* on page 5.
- Each computer must use the TCP/IP Protocol.
- The Brother machine needs to have an appropriate IP address configuration.
- If you are using a router, the Gateway address must be configured on the computers and the Brother machine.

Network Shared printing

In a Network Shared environment, each computer sends data via a centrally controlled computer. This type of computer is often called a “Server” or a “Print Server”. Its job is to control the printing of all print jobs.

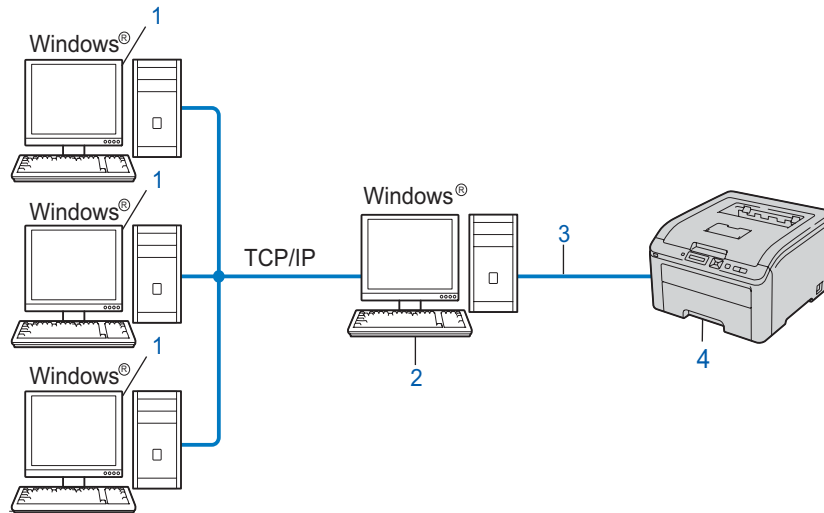

1) Client computer

2) Also known as “Server” or “Print server”

3) TCP/IP or USB

4) Printer (your machine)

- In a larger network, we recommend a Network Shared printing environment.
- The “Server” or the “Print server” must use the TCP/IP print protocol.
- The Brother machine needs to have an appropriate IP address configuration unless the machine is connected via the USB interface at the server.

Wireless network connection examples (For HL-3075CW)

Connected to a computer with an access point on the network (Infrastructure mode)

This type of network has a central access point at the heart of the network. The access point can also act as a bridge or a gateway to a wired network. When the Brother wireless machine (your machine) is part of this network, it receives all print jobs via an access point.

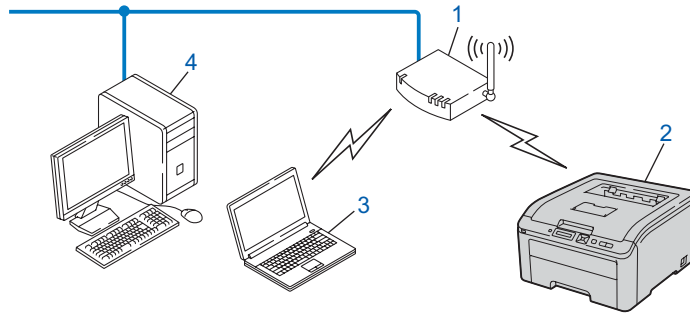

- 1) Access point
- 2) Wireless network printer (your machine)
- 3) Wireless capable computer communicating with the access point
- 4) Wired computer which is not wireless capable connected to the access point with the Ethernet cable

Protocols

TCP/IP protocols and functions

Protocols are the standardized sets of rules for transmitting data on a network. Protocols allow users to gain access to network connected resources.

The print server used on this Brother product supports the TCP/IP (Transmission Control Protocol/Internet Protocol) protocols.

TCP/IP is the most popular set of protocols used for communication such as Internet and E-mail. This protocol can be used in almost all operating systems such as Windows[®], Windows Server[®], Mac OS X and Linux[®]. The following TCP/IP protocols are available on this Brother product.



Note

- You can configure the protocol settings by using the HTTP interface (web browser). See *How to configure the print server settings using Web Based Management (web browser)* on page 68.
 - For information about the security protocols, see *Security protocols* on page 83.
-

DHCP/BOOTP/RARP

By using the DHCP/BOOTP/RARP protocols, the IP address can be automatically configured.



Note

To use the DHCP/BOOTP/RARP protocols, please contact your network administrator.

APIPA

If you do not assign an IP address manually (using the control panel of the machine or the BRAdmin applications) or automatically (using a DHCP/BOOTP/RARP server), the Automatic Private IP Addressing (APIPA) protocol will automatically assign an IP address from the range 169.254.1.0 to 169.254.254.255.

ARP

Address Resolution Protocol performs mapping of an IP address to MAC address in a TCP/IP network.

DNS client

The Brother print server supports the Domain Name System (DNS) client function. This function allows the print server to communicate with other devices by using its DNS name.

NetBIOS name resolution

Network Basic Input/Output System name resolution enables you to obtain the IP address of the other device using its NetBIOS name during the network connection.

WINS

Windows Internet Name Service is an information providing service for the NetBIOS name resolution by consolidating an IP address and a NetBIOS name that is in the local network.

LPR/LPD

Commonly used printing protocols on a TCP/IP network.

SMTP client

Simple Mail Transfer Protocol (SMTP) client is used to send E-mails via the Internet or Intranet.

Custom Raw Port (default is Port9100)

Another commonly used printing protocol on a TCP/IP network. It enables interactive data transmission.

IPP

The Internet Printing Protocol (IPP Version 1.0) allows you to print documents directly to any accessible printer via the internet.



Note

For the IPPS protocol, see *Security protocols* on page 83.

mDNS

mDNS allows the Brother print server to automatically configure itself to work in a Mac OS X Simple Network Configured system. (Mac OS X 10.4.11 to 10.6.x).

Telnet

The Brother print server supports Telnet server for command line configuration.

SNMP

The Simple Network Management Protocol (SNMP) is used to manage network devices including computers, routers and Brother network ready machines. The Brother print server supports SNMPv1, SNMPv2c and SNMPv3.



Note

For the SNMPv3 protocol, see *Security protocols* on page 83.

LLMNR

The Link-Local Multicast Name Resolution protocol (LLMNR) resolves the names of neighboring computers, if the network does not have a Domain Name System (DNS) server. The LLMNR Responder function works in both the IPv4 or IPv6 environment when using a computer that has the LLMNR Sender function such as Windows Vista® and Windows® 7.

Web services

The Web Services protocol enables Windows Vista® and Windows® 7 users to install the Brother printer driver by right-clicking the machine icon from the **Network** folder.

See *Installation when using Web Services (For Windows Vista® and Windows® 7 users)* on page 127. The Web Services also let you check the current status of the machine from your computer.

Web server (HTTP)

The Brother print server is equipped with a built in web server that allows you to monitor its status or change some of its configuration settings using a web browser.



Note

- We recommend Microsoft® Internet Explorer® 6.0 (or greater) or Firefox 1.0 (or greater) for Windows® and Safari 4.0/5.0 for Macintosh. Please also make sure that JavaScript and Cookies are always enabled in whichever browser you use. If a different web browser is used, make sure it is compatible with HTTP 1.0 and HTTP 1.1.
 - For the HTTPS protocol, see *Security protocols* on page 83.
-

IPv6

This machine is compatible with the IPv6, the next generation internet protocol. For more information on the IPv6 protocol, visit <http://solutions.brother.com/>.

Other Protocol

LLTD

The Link Layer Topology Discovery protocol (LLTD) lets you locate the Brother machine easily on the Windows Vista® and Windows® 7 **Network Map**. Your Brother machine will be shown with a distinctive icon and the node name. The default setting for this protocol is Off. You can activate LLTD using the BRAdmin Professional 3 utility software. Visit the download page for your model at <http://solutions.brother.com/> to download BRAdmin Professional 3.

Overview

Before using your Brother machine in a network environment, you must install the Brother software and also configure the appropriate TCP/IP network settings on the machine itself. In this chapter, you will learn the basic steps required to print over the network using TCP/IP protocol.

We recommend that you use the Brother installer on the Brother CD-ROM to install the Brother software as this will guide you through the software and network installation. Please follow the instructions in the supplied *Quick Setup Guide*.



Note

If you do not wish to, or are unable to use the automatic installer or any of Brother's software tools, you can also use the machine's control panel to change network settings. For more information, see *Network menu* on page 45.

IP addresses, subnet masks and gateways

To use the machine in a networked TCP/IP environment, you need to configure its IP address and subnet mask. The IP address you assign to the print server must be on the same logical network as your host computers. If it is not, you must properly configure the subnet mask and the gateway address.

IP address

An IP address is a series of numbers that identifies each device connected to a network. An IP address consists of four numbers separated by dots. Each number is between 0 and 255.

■ Example: In a small network, you would normally change the final number.

- 192.168.1.1
- 192.168.1.2
- 192.168.1.3

How the IP address is assigned to your print server:

If you have a DHCP/BOOTP/RARP server in your network (typically UNIX[®], Linux or Windows[®] XP, Windows Vista[®], Windows[®] 7 or Windows Server[®] 2003/2008 network) the print server will automatically obtain its IP address from that server.



Note

On smaller networks, the DHCP server may also be the Router.

For more information on DHCP, BOOTP and RARP, see:-
Using DHCP to configure the IP address on page 120

Using BOOTP to configure the IP address on page 121

Using RARP to configure the IP address on page 122.

If you do not have a DHCP/BOOTP/RARP server, the Automatic Private IP Addressing (APIPA) protocol will automatically assign an IP address from the range 169.254.1.0 to 169.254.254.255. For more information on APIPA, see *Using APIPA to configure the IP address on page 122.*

If the APIPA protocol is disabled, the default IP address of a Brother print server is 192.0.0.192. However, you can easily change this IP address number to match with the IP address details of your network. For information on how to change the IP address, see *Setting the IP address and subnet mask on page 13.*

Subnet mask

Subnet masks restrict network communication.

■ Example: Computer 1 can talk to Computer 2

- Computer 1

IP Address: 192.168. 1. 2

Subnet Mask: 255.255.255.000

- Computer 2

IP Address: 192.168. 1. 3

Subnet Mask: 255.255.255.000

Where the 0 is in the Subnet mask, there is no limit to communication at this part of the address. What this means in the above example is, we can communicate with any device that has an IP address that begins with 192.168.1.x. (where x.x. are numbers between 0 and 255).

Gateway (and router)

A gateway is a network point that acts as an entrance to another network and sends data transmitted via the network to an exact destination. The router knows where to direct data that arrives at the gateway. If a destination is located at an external network, the router transmits data to the external network. If your network communicates with other networks, you may need to configure the Gateway IP address. If you do not know the Gateway IP address then contact your Network Administrator.

Step by step chart

- 1 Configure the TCP/IP settings.
 - Configure the IP address → See page 13
 - Configure the subnet mask → See page 13
 - Configure the gateway → See page 13

- 2 Change the print server settings.
 - Using the BRAdmin Light utility → See page 16
 - Using the BRAdmin Professional 3 utility → See page 16
 - Using the Web Based Management (web browser) → See page 17
 - Using the control panel → See page 17
 - Using other methods → See page 17

Setting the IP address and subnet mask

Using the BRAdmin Light utility to configure your machine as a network printer

BRAdmin Light

The BRAdmin Light utility is designed for initial setup of the Brother network connected devices. It also can search for Brother products in a TCP/IP environment, view the status and configure basic network settings, such as IP address. The BRAdmin Light utility is available for Windows® XP, Windows Vista®, Windows® 7, Windows Server® 2003/2008 and Mac OS X 10.4.11 to 10.6.x.

How to configure your machine using the BRAdmin Light utility



Note

- You can also download the latest Brother BRAdmin Light utility from <http://solutions.brother.com/>.
- If you require more advanced printer management, use the latest BRAdmin Professional 3 utility that is available as a download from <http://solutions.brother.com/>. This utility is only available for Windows® users.
- If you are using a firewall function of anti-spyware or antivirus applications, temporarily disable them. Once you are sure that you can print, configure the software settings following the instructions.
- Node name: Node name appears in the current BRAdmin Light window. The default node name of the print server in the machine is “BRNxxxxxxxxxxxx” for a wired network or “BRWxxxxxxxxxxxx” for a wireless network. (“xxxxxxxxxxxx” is your machine’s MAC Address / Ethernet Address.)
- The default password for Brother print servers is “**access**”.

1

Start the BRAdmin Light utility.

- For Windows®

Click **Start / All Programs / Brother / BRAdmin Light / BRAdmin Light**.

- For Macintosh

Download the latest BRAdmin Light utility from <http://solutions.brother.com/>.

Double-click **Macintosh HD (Startup Disk) / Library / Printers / Brother / Utilities / BRAdmin Light.jar** file.

2

BRAdmin Light will search for new devices automatically.

- 3 Double-click the unconfigured device.

Windows®

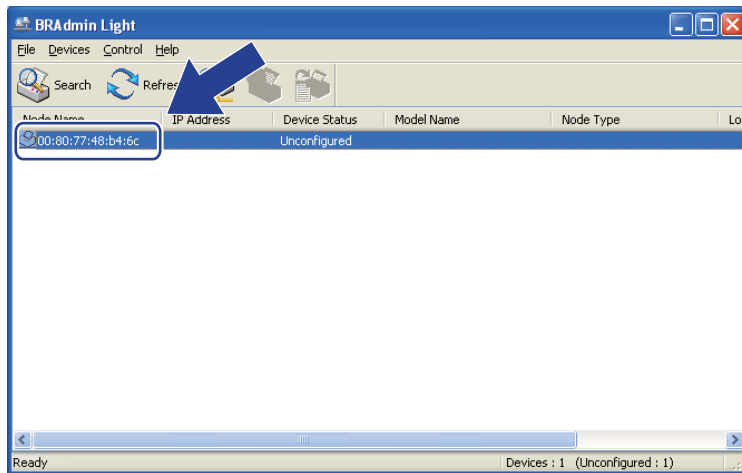

Macintosh

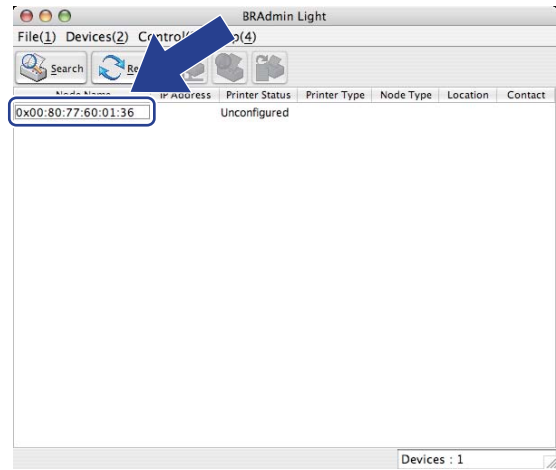

Note

- If the print server is set to its factory default settings (if you don't use a DHCP/BOOTP/RARP server), the device will appear as **Unconfigured** in the BRAdmin Light utility screen.
- You can find the node name and MAC Address (Ethernet Address) by printing out the Network Configuration page.
See *Printing the Network Configuration page* on page 60.

- 4 Choose **STATIC** from **Boot Method**. Enter the **IP Address**, **Subnet Mask** and **Gateway** (if needed) of your print server.

Windows®

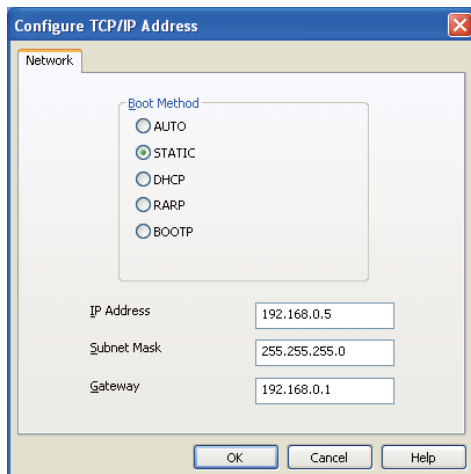

Macintosh

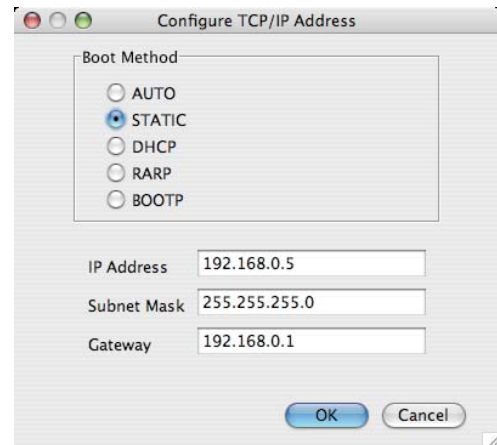

- 5 Click **OK**.

- 6 With the correctly programmed IP address, you will see the Brother print server in the device list.

Using the control panel to configure your machine for a network

You can configure your machine for a network using the control panel `Network` menu.
See *Network menu* on page 45.

Using other methods to configure your machine for a network

You can configure your machine for a network using other methods.
See *Other ways to set the IP address (For advanced users and administrators)* on page 120.

Changing the print server settings



Note

For wireless network users, you need to configure the wireless settings to change the print server settings. See *Configuring your machine for a wireless network (For HL-3075CW)* in Chapter 3.

2

Using the BRAdmin Light utility to change the print server settings

- 1 Start the BRAdmin Light utility.
 - For Windows®
Click **Start/All Programs/Brother/BRAdmin Light/BRAdmin Light**.
 - For Macintosh
Download the latest BRAdmin Light utility from <http://solutions.brother.com/>.
Double-click **Macintosh HD (Startup Disk) / Library / Printers / Brother / Utilities / BRAdmin Light.jar** file.
- 2 Choose the print server which you want to change the settings.
- 3 Choose **Network Configuration** from the **Control** menu.
- 4 Enter a password. The default password is “**access**”.
- 5 You can now change the print server settings.



Note

If you want to change more advanced settings, use the BRAdmin Professional 3 utility that is available as a download from <http://solutions.brother.com/>. (For Windows® only)

Using the BRAdmin Professional 3 utility to change the print server settings (For Windows®)



Note

- Please use the latest version of the BRAdmin Professional 3 utility that is available as a download from <http://solutions.brother.com/>. This utility is only available for Windows® users.
- If you are using a firewall function of anti-spyware or antivirus applications, temporarily disable them. Once you are sure that you can print, configure the software settings following the instructions.
- Node Name: Node name appears in the current BRAdmin Professional 3 window. The default node name of the print server in the machine is “BRNxxxxxxxxxxx” for a wired network or “BRWxxxxxxxxxxx” for a wireless network. (“xxxxxxxxxxx” is your machine’s MAC Address / Ethernet Address.)

- 1 Start the BRAdmin Professional 3 utility (from Windows®), by clicking **Start/All Programs/Brother Administrator Utilities/Brother BRAdmin Professional 3/BRAdmin Professional 3**.

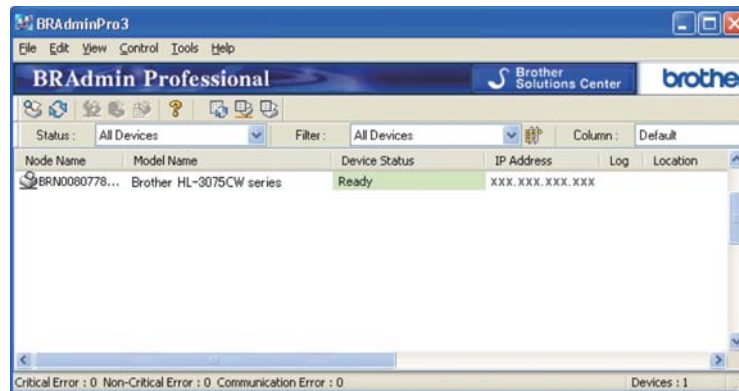

- 2 Choose the print server which you want to configure.
- 3 Choose **Configure Device** from the **Control** menu.
- 4 Enter a password if you have set one. The default password is “**access**”.
- 5 You can now change the print server settings.



Note

- If the print server is set to its factory default settings without using a DHCP/BOOTP/RARP server, the device will appear as APIPA in the BRAdmin Professional 3 utility screen.
- You can find the node name and MAC Address / Ethernet Address (IP Address above) by printing out the Network Configuration page.
See *Printing the Network Configuration page* on page 60.

Using Web Based Management (web browser) to change the print server settings

A standard web browser can be used to change your print server settings using the HTTP (Hyper Text Transfer Protocol).

See *How to configure the print server settings using Web Based Management (web browser)* on page 68.

Using the control panel to change the print server settings

You can configure and change the print server settings using the control panel `Network` menu.

See *Network menu* on page 45.

Using other methods to change print server settings

You can configure your network printer using other methods.

See *Other ways to set the IP address (For advanced users and administrators)* on page 120.

Overview

To connect your printer to your wireless network, you need to follow the steps in the *Quick Setup Guide* or the *Network User's Guide*. We recommend that you use the Brother installer application on the CD-ROM which we have provided with the printer. By using this application, you can easily connect your machine to your wireless network and install the network software and printer driver which you need to complete the configuration of your machine for a wireless network. You will be guided by the on-screen instructions until you are able to use your Brother wireless network machine.

If you want to configure your printer without using the Brother installer application, please read this chapter for more details on how to configure the wireless network settings. For information on TCP/IP settings, see *Setting the IP address and subnet mask* on page 13. For Wireless configuration using the Wi-Fi Protected Setup or AOSS™ from the control panel menu, see *Chapter 6*. For Wireless configuration using the PIN Method of Wi-Fi Protected Setup, see *Chapter 7*.



Note

- To achieve optimum results with normal every day document printing, place the Brother machine as close to the network access point/router as possible with minimal obstructions. Large objects and walls between the two devices as well as interference from other electronic devices can affect the data transfer speed of your documents.

Due to these factors, wireless may not be the best method of connection for all types of documents and applications. If you are printing large files, such as multi-page documents with mixed text and large graphics, you may want to consider choosing wired Ethernet for a faster data transfer, or USB for the fastest throughput speed.

- Although the Brother machine can be used in both a wired and wireless network, only one connection method can be used at a time.
-

Wireless network terms and concepts

If you want to use your machine in a wireless network you must configure the machine to match the settings of the existing wireless network. This section provides some of the main terms and concepts of these settings, which may be helpful when you configure your machine for a wireless network.

SSID (Service Set Identifier) and channels

You need to configure the SSID and a channel to specify the wireless network you want to connect to.

SSID

Each wireless network has its own unique network name and it is technically referred to as SSID or ESSID (Extended Service Set Identifier). The SSID is a 32-byte or less value and is assigned to the access point. The wireless network devices you want to associate to the wireless network should match the access point. The access point and wireless network devices regularly send wireless packets (referred to as a beacon) which has the SSID information. When your wireless network device receives a beacon, you can identify the wireless network that is close enough for the radio waves to reach your device.

Channels

Wireless networks use channels. Each wireless channel is on a different frequency. There are up to 14 different channels that can be used when using a wireless network. However, in many countries the number of channels available are restricted. For more information, see *Wireless network (for HL-3075CW)* on page 129.

Authentication and encryption

Most wireless networks use some kind of security settings. These security settings define the authentication (how the device identifies itself to the network) and encryption (how the data is encrypted as it is sent on the network). **If you do not correctly specify these options when you are configuring your Brother wireless device, it will not be able to connect to the wireless network.** Therefore care must be taken when configuring these options. Please refer to the information below to see which authentication and encryption methods your Brother wireless device supports.

Authentication methods

The Brother machine supports the following methods:

- Open System

Wireless devices are allowed to access the network without any authentication.

- Shared Key

A secret pre-determined key is shared by all devices that will access the wireless network. The Brother machine uses the WEP keys as the pre-determined key.

■ WPA-PSK/WPA2-PSK

Enables a Wi-Fi Protected Access Pre-shared Key (WPA-PSK/WPA2-PSK), which enables the Brother wireless machine to associate with access points using TKIP for WPA-PSK or AES for WPA-PSK and WPA2-PSK encryption (WPA-Personal).

■ LEAP

Cisco LEAP (Light Extensible Authentication Protocol) has been developed by Cisco Systems, Inc. which uses a user ID and password for authentication.

■ EAP-FAST

EAP-FAST (Extensible Authentication Protocol - Flexible Authentication via Secured Tunnel) has been developed by Cisco Systems, Inc. which uses a user ID and password for authentication, and symmetric key algorithms to achieve a tunneled authentication process.

The Brother machine supports the following inner authentications:

- EAP-FAST/NONE

EAP-FAST authentication for CCXv3 networks. Does not use an inner authentication method.

- EAP-FAST/MS-CHAPv2

EAP-FAST authentication for CCXv4 networks. Uses MS-CHAPv2 for the inner authentication method.

- EAP-FAST/GTC

EAP-FAST authentication for CCXv4 networks. Uses GTC for the inner authentication method.

Encryption methods

Encryption is used to secure the data that is sent over the wireless network. The Brother machine supports the following encryption methods:

■ None

No encryption method is used.

■ WEP

By using WEP (Wired Equivalent Privacy), the data is transmitted and received with a secure key.

■ TKIP

TKIP (Temporal Key Integrity Protocol) provides per-packet key mixing a message integrity check and rekeying mechanism.

■ AES

AES (Advanced Encryption Standard) is Wi-Fi authorized strong encryption standard.

■ CKIP

The original Key Integrity Protocol for LEAP by Cisco Systems, Inc.

Network Key

There are some rules for each security method:

■ Open System/Shared Key with WEP

This key is a 64-bit or 128-bit value that must be entered in an ASCII or hexadecimal format.

- 64 (40) bit ASCII:

Uses 5 text characters. e.g. "WLAN" (this is case sensitive)

- 64 (40) bit hexadecimal:

Uses 10 digits of hexadecimal data. e.g. "71f2234aba"

- 128 (104) bit ASCII:

Uses 13 text characters. e.g. "Wirelesscomms" (this is case sensitive)

- 128 (104) bit hexadecimal:

Uses 26 digits of hexadecimal data. e.g. "71f2234ab56cd709e5412aa2ba"

■ WPA-PSK/WPA2-PSK and TKIP or AES

Uses a Pre-Shared Key (PSK) that is 8 or more characters in length, up to a maximum of 63 characters.

■ LEAP

Uses User ID and Password.

- User ID: less than 64 characters in length.
- Password: less than 32 characters in length.

■ EAP-FAST

Uses User ID and Password.

- User ID: less than 64 characters in length.
- Password: less than 32 characters in length.

Step by step chart for wireless network configuration

For Infrastructure mode

1 Confirm your network environment. (See page 23.)

■ **Infrastructure mode**
 Connected to a computer with an access point



2 Confirm your wireless network setup method. (See page 24.)

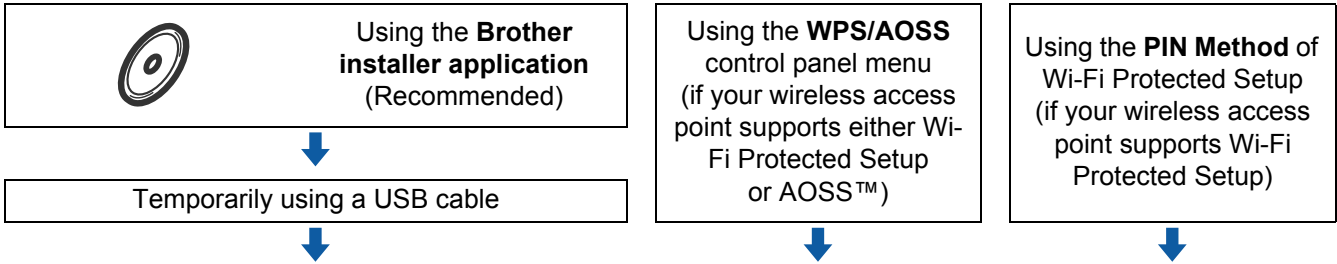

3 Configure your machine for a wireless network. (See page 27.)

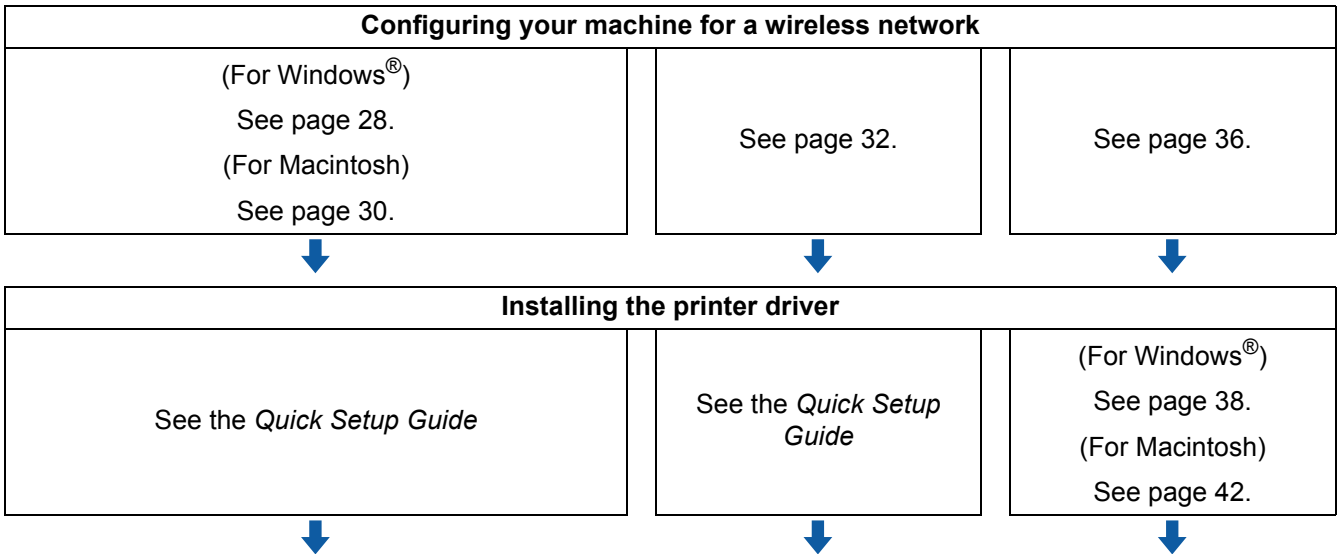

OK! Wireless configuration and installing printer driver have been completed.

Confirm your network environment

Connected to a computer with an access point in the network (Infrastructure mode)

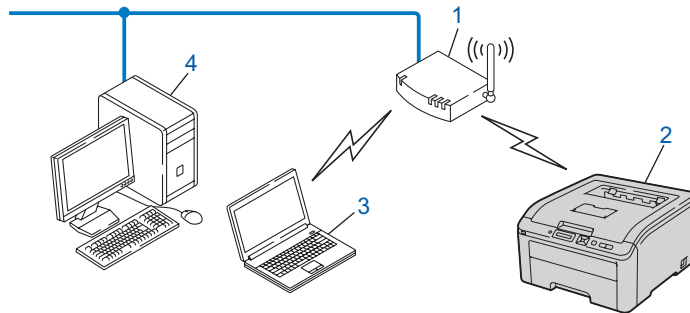

- 1) Access point
- 2) Wireless network printer (your machine)
- 3) Wireless capable computer connected to the access point
- 4) Wired computer which is not wireless capable connected to the access point with an Ethernet cable

Confirm your wireless network setup method

There are three methods to configure your wireless network machine. Use the Brother installer application on the CD-ROM (recommended). Use the one-push wireless setting mode or use the PIN Method of Wi-Fi Protected Setup. The setup process will be different depending on your network environment.

Configuration using the Brother installer application on the CD-ROM to configure your machine for a wireless network (Recommended)

We recommend that you use the Brother installer application on the CD-ROM we have provided with the machine. By using this application, you can easily connect your machine to your wireless network and install the network software and printer driver which you need to complete the configuration of your machine for a wireless network. You will be guided by the on-screen instructions until you are able to use your Brother wireless network machine. You must know your wireless network settings before you proceed with this installation.

Configuration temporarily using a USB cable

You can temporarily use a USB cable to configure your Brother machine for your wireless network.

USB method

- You can remotely configure the machine from a computer that is also on the network using a USB cable (A)¹.

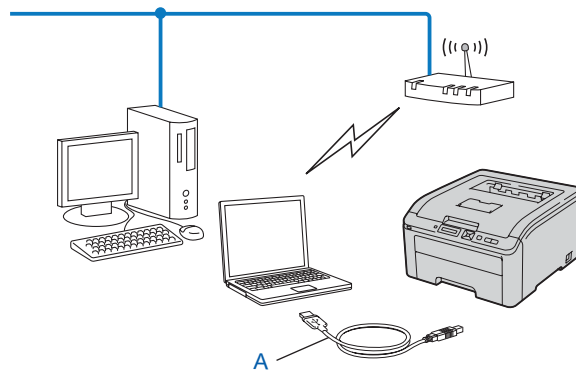

¹ You can configure the wireless settings of the machine using a USB cable temporarily connected to a wired or wireless computer.

Configuration using WPS or AOSS from the control panel menu to configure your machine for a wireless network (Infrastructure mode only)

If your wireless access point (A) supports either Wi-Fi Protected Setup (WPS¹) or AOSS™, you can configure the machine without a computer.

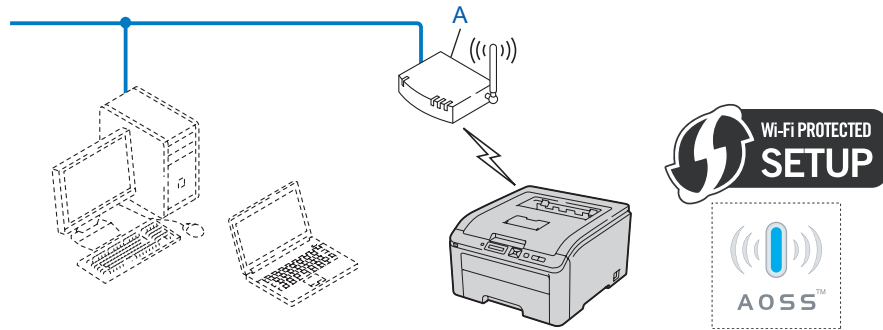

¹ Push Button Configuration

Configuration using the PIN Method of Wi-Fi Protected Setup to configure your machine for a wireless network (Infrastructure mode only)

If your wireless access point (A) supports Wi-Fi Protected Setup, you can also configure using the PIN Method of Wi-Fi Protected Setup. (See *Wireless configuration using the PIN Method of Wi-Fi Protected Setup (For HL-3075CW)* in Chapter 7.)

- Connection when the wireless access point (router) (A) doubles as a Registrar ¹.

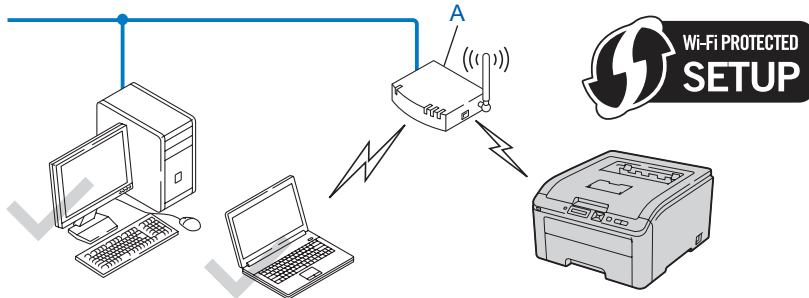

- Connection when another device (C), such as a computer is used as a Registrar ¹.

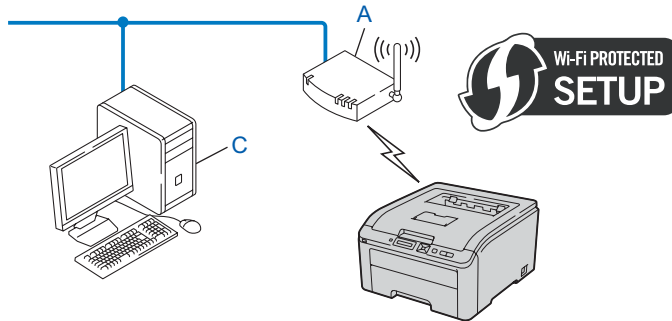

¹ The Registrar is a device that manages the wireless LAN.

Configure your machine for a wireless network

Using the Brother installer application on the CD-ROM to configure your machine for a wireless network (Recommended)

For installation, see *Wireless configuration for Windows® using the Brother automatic installer application (For HL-3075CW)* in Chapter 4 or *Wireless Configuration for Macintosh using the Brother installer application (For HL-3075CW)* in Chapter 5.

3

Using WPS or AOSS from the control panel menu to configure your machine for a wireless network

For installation, see *Wireless configuration using WPS or AOSS from the control panel (For HL-3075CW)* in Chapter 6.

Using the PIN Method of Wi-Fi Protected Setup to configure your machine for a wireless network

For installation, see *Wireless configuration using the PIN Method of Wi-Fi Protected Setup (For HL-3075CW)* in Chapter 7.

4

Wireless configuration for Windows[®] using the Brother automatic installer application (For HL-3075CW)

Configuration in Infrastructure mode

Before configuring the wireless settings

! IMPORTANT

The following instructions will install your Brother machine in a network environment using the Brother installer application for Windows[®] found on the CD-ROM we have provided with the machine.

If you are using Windows[®] XP, or currently using a computer connected to an access point/router by network cable, you need to know the wireless settings.

Item	Record the current wireless network settings
SSID (Network Name)	
Network Key (Security Key/Encryption Key)	

If you have previously configured the wireless settings of the printer, you must reset the print server back to its factory default settings (see *Reset the network settings to the factory default* on page 59).

You need to temporarily use a USB cable during configuration.

Configure the wireless settings

- 1 Put the supplied CD-ROM into your CD-ROM drive.
- 2 The opening screen will appear automatically.
Choose your machine and the language.
- 3 The CD-ROM main menu will appear. Click **Install Printer Driver**.



Note

- If the window does not appear, use Windows® Explorer to run the start.exe program from the root folder of the Brother CD-ROM.
 - When the **User Account Control** screen appears,
(Windows Vista®) click **Allow**.
(Windows® 7) click **Yes**.
-

- 4 Click **Wireless Network users**.
 - 5 Choose **Wireless Setup and Driver Install (Recommended)**, and then click **Next**.
 - 6 Choose **Temporarily use a USB cable (Recommended)** and then click **Next**.
When the **Important Notice** screen appears, read the notice, check the box after you confirm the wireless setting is enabled and then click **Next**.
 - 7 Follow the screen instructions to configure the wireless settings.
-  **After you have completed the wireless setup, you can proceed to the printer driver installation. Click Next in the installation dialog and follow the screen instructions.**

Wireless Configuration for Macintosh using the Brother installer application (For HL-3075CW)

Configuration in Infrastructure mode

Before configuring the wireless settings

! IMPORTANT

The following instructions will install your Brother machine in a network environment using the Brother installer application for Macintosh found on the CD-ROM we have provided with the machine.

Before configuring your machine you need to know the wireless settings.

Item	Record the current wireless network settings
SSID (Network Name)	
Network Key (Security Key/Encryption Key)	

If you have previously configured the wireless settings of the printer, you must reset the print server back to its factory default settings (see *Reset the network settings to the factory default* on page 59).

You need to temporarily use a USB cable during configuration.

Configure the wireless settings

- 1 Put the supplied CD-ROM into your CD-ROM drive.
 - 2 The opening screen will appear automatically. Click **Start Here OSX**. Choose your machine and click **Next**.
 - 3 Choose **Wireless Network Connection** and then click **Next**.
 - 4 Choose **Temporarily use a USB cable (Recommended)** and click **Next**.
 - 5 Read the **Important Notice**. Check the box after you confirm the SSID and Network Key, and then click **Next**.
 - 6 Follow the screen instructions to configure the wireless settings.
-  **After you have completed the wireless setup, you can proceed to the printer driver installation. Click Next in the installation dialog and follow the screen instructions.**

Wireless configuration using WPS or AOSS from the control panel (For HL-3075CW)

Overview

If your wireless access point/router supports either Wi-Fi Protected Setup (PBC ¹) or AOSS™, you can configure the machine easily without knowing your wireless network settings. Your Brother machine has the WPS/AOSS menu on the control panel. This feature automatically detects which mode your access point uses Wi-Fi Protected Setup or AOSS™. By pushing a button on the wireless access point/router, you can setup the wireless network and security settings. See the user's guide for your wireless access point/router for instructions on how to access one-push mode.

¹ Push Button Configuration



Note

Routers or access points that support Wi-Fi Protected Setup or AOSS™ have the symbols shown below.



How to configure your wireless machine, using WPS or AOSS from the control panel menu

IMPORTANT

If you are going to connect your Brother machine to your network, we recommend that you contact your system administrator prior to installation.

If you are using Windows® Firewall or a firewall function of anti-spyware or antivirus applications, temporarily disable them. Once you are sure that you can print, configure the software settings following the instructions.

If you have previously configured the wireless settings of the printer, you must reset the print server back to its factory default settings (see *Reset the network settings to the factory default* on page 59).

- 1 Press any of the Menu buttons (+, -, **OK** or **Back**) of the control panel on your machine.
- 2 Press + or - to choose **Network**.
Press **OK**.
- 3 Press + or - to choose **WLAN**.
Press **OK**.
- 4 Press + or - to choose **SES/WPS/AOSS**.
Press **OK**.



Note

If your wireless access point supports Wi-Fi Protected Setup (PIN Method) and you want to configure your machine using the PIN (Personal Identification Number) Method, see *How to configure your wireless machine, using the PIN Method of Wi-Fi Protected Setup* on page 36.

- 5 The machine searches for an access point that supports Wi-Fi Protected Setup or AOSS™ for 2 minutes.
- 6 Put your access point in the Wi-Fi Protected Setup mode or AOSS™ mode, depending on what is supported by your access point. Please refer to the instruction manual that came with your access point.

- 7 If the LCD shows `Connected`, the machine has successfully connected to your access point/router. You can now use your machine in a wireless network.

If the LCD shows `Connection Error`, a session overlap has been detected. The machine has detected more than one access point/router on your network with the Wi-Fi Protected Setup mode or AOSS™ mode enabled. Make sure that only one access point/router has the Wi-Fi Protected Setup mode or the AOSS™ mode enabled and try starting from ❶ again.

If the LCD shows `No Access Point`, the machine has not detected your access point/router on your network with the Wi-Fi Protected Setup mode or AOSS™ mode enabled. Move the machine closer to your access point/router and try starting from ❶ again.

If the LCD shows `Connection Fail`, the machine has not successfully connected to your access point/router. Try starting from ❶ again. If the same message is indicated again, reset the print server back to its factory default settings and try again. (For resetting, see *Reset the network settings to the factory default* on page 59.)

LCD messages when using the WPS/AOSS control panel menu

LCD shows	Connection status	Action
Setting WLAN	Searching or accessing the access point, and downloading settings from the access point	-
Connecting WPS Connecting AOSS	Connecting the access point	-
Connected	Connection succeeded.	-
Connection Error	Session overlap has been detected.	Check that only one router or access point has the Wi-Fi Protected Setup mode or AOSS™ mode enabled and try starting from ❶ again.
No Access Point	The access point detection failed.	<ol style="list-style-type: none"> 1 Move the machine closer to your access point/router and try starting from step ❶ again. 2 If the same message continues, reset the print server back to its factory default settings and try again.
Connection Fail	Connection failed.	<ol style="list-style-type: none"> 1 Try starting from ❶ again. 2 If the same message continues, reset the print server back to its factory default settings and try again.



(Windows®)

You have completed the wireless network setup. If you would like to continue installing the printer driver necessary for operating your device, please choose Install Printer Driver from the CD-ROM menu.

(Macintosh)

You have completed the wireless network setup. If you would like to continue installing the printer driver necessary for operating your device, please choose Start Here OSX from the CD-ROM menu.

Wireless configuration using the PIN Method of Wi-Fi Protected Setup (For HL-3075CW)

Overview

If your wireless access point/router supports Wi-Fi Protected Setup (PIN Method), you can configure the machine easily. The PIN (Personal Identification Number) Method is one of the connection methods developed by the Wi-Fi Alliance. By inputting a PIN which is created by an Enrollee (your machine) to the Registrar (a device that manages the wireless LAN), you can setup the wireless network and security settings. See the user's guide for your wireless access point/router for instructions on how to access the Wi-Fi Protected Setup mode.



Note

Routers or access points that support Wi-Fi Protected Setup have a symbol as shown below.



How to configure your wireless machine, using the PIN Method of Wi-Fi Protected Setup

! IMPORTANT

If you are going to connect the Brother machine to your network, we recommend that you contact your system administrator prior to installation.

- 1 Make sure that the power cord is plugged in.
- 2 Turn on the machine and wait until the machine is in the Ready state.
- 3 Press any of the Menu buttons (+, -, **OK** or **Back**) of the control panel on your machine.
- 4 Press + or - to choose **Network**.
Press **OK**.
- 5 Press + or - to choose **WLAN**.
Press **OK**.
- 6 Press + or - to choose **WPS w/PIN Code**.
Press **OK**.
- 7 The LCD will show an 8 digit PIN and the machine starts searching for an access point for 5 minutes.

- 8 Using a computer that is on the network, type “http://access point’s IP address/” into your browser. (Where “access point’s IP address” is the IP address of the device that is used as the Registrar¹.) Go to the WPS (Wi-Fi Protected Setup) setting page and input the PIN which the LCD shows in 7 to the Registrar and follow the on-screen instruction.

¹ The Registrar is normally the access point/router.



Note

The setting page is different, depending on the brand of access point/router. See the instruction manual that came with your access point/router.

If you are using your Windows Vista® and Windows® 7 computer as a Registrar, follow the instructions below.



Note

To use a Windows Vista® and Windows® 7 computer as a Registrar, you need to register it to your network in advance. See the instruction manual that came with your access point/router.

- 1 (Windows Vista®)

Click the  button and then **Network**.
(Windows® 7)

Click the  button and then **Devices and Printers**.

- 2 (Windows Vista®)

Click **Add a wireless device**.

(Windows® 7)

Click **Add a device**.

- 3 Choose your machine and click **Next**.

- 4 Input the PIN from the printed page and then click **Next**.

- 5 Choose your network that you want to connect to, and then click **Next**.

- 6 Click **Close**.

- 9 If the LCD shows `Connected`, the machine has successfully connected to your access point/router. You can now use your machine in a wireless network.

If the LCD shows `Connection Fail`, the machine has not successfully connected to your access point/router, or the entered PIN code is invalid. Make sure you enter the correct PIN code, and try starting from 6 again. If the same message is indicated again, reset the print server back to its factory default settings and try again. For resetting, see *Reset the network settings to the factory default* on page 59.

If the LCD shows `No Access Point`, the machine has detected no access point/router on your network. Make sure you place the Brother machine as close to the network access point/router as possible with minimal obstructions, and try starting from 6 again. If the same message is indicated again, reset the print server back to its factory default settings and try again. For resetting, see *Reset the network settings to the factory default* on page 59.



You have completed the wireless setup. To install the printer driver, Go to step 1 on page 38 for Windows® or page 42 for Macintosh.

For Windows® users

! IMPORTANT

DO NOT try to cancel any of the screens during this installation.

- 1 Turn on your computer. (You must be logged on with Administrator rights.)
Close any applications running before configuration.
- 2 Put the supplied CD-ROM into your CD-ROM drive. The opening screen will appear automatically.
Choose your printer model and the language.
- 3 Click **Install Printer Driver** on the menu screen.



Note

Choose the **Install Printer Driver** icon for your region.

- 4 Click **Wireless Network users**.



 **Note**

When the User Account Control screen appears,
 (Windows Vista®) click **Allow**.
 (Windows® 7) click **Yes**.

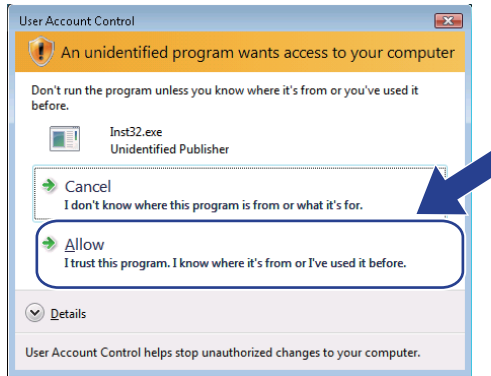

5 Choose **Driver Install Only**, and then click **Next**.

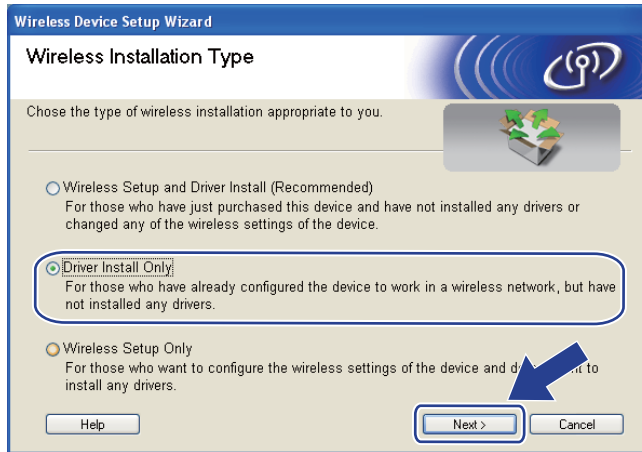

6 When the **License Agreement** window appears, click **Yes** if you agree to the License Agreement.



- 7 Choose **Standard Installation**, and then click **Next**.

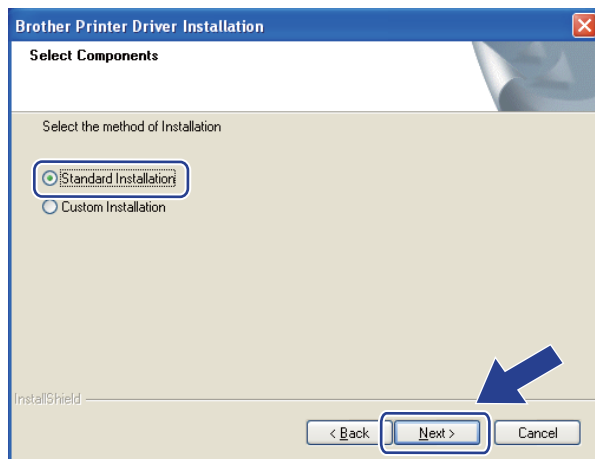

- 8 Choose **Search the network for devices and choose from a list of discovered devices (Recommended)**. Or enter your printer's IP address or its node name. Click **Next**.

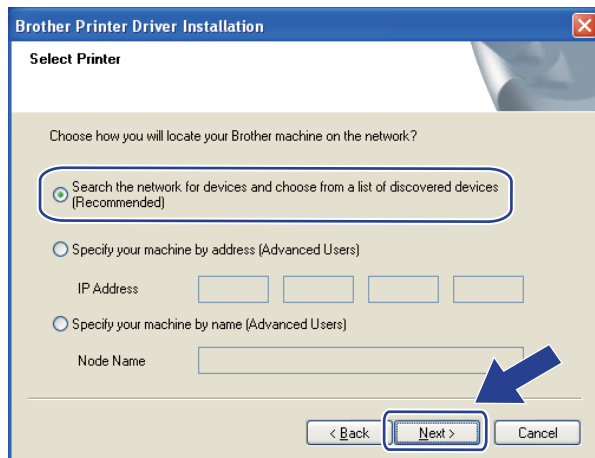

 **Note**

You can find your printer's IP address and the node name by printing out the Network Configuration page. See *Printing the Network Configuration page* on page 60.

- 9 Choose your printer, and then click **Next**.

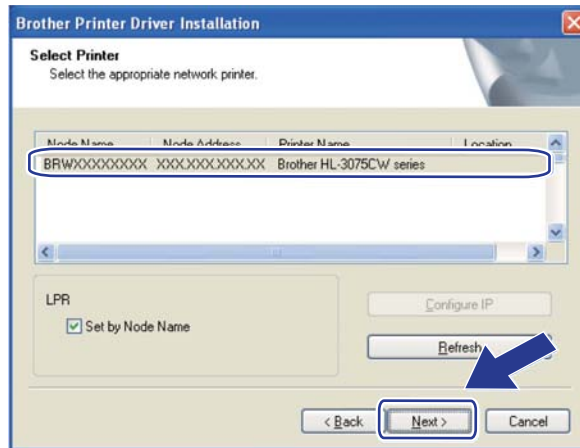

 **Note**

If your printer takes a long time to appear on the list, 1 minute or more, then click **Refresh**.

- 10 Click **Finish**.

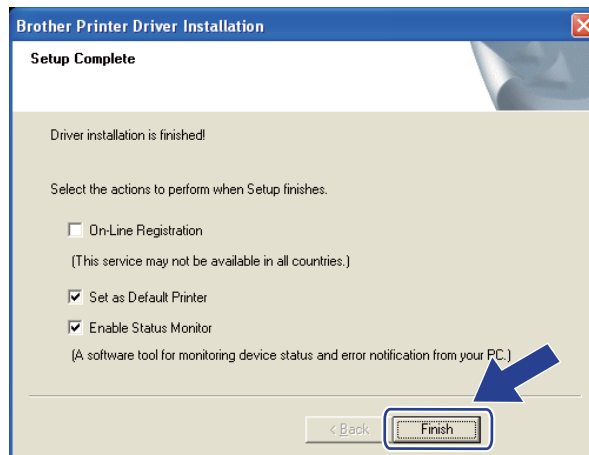

 **Note**

- If you want to register your product on-line, check **On-Line Registration**.
- If you do not want to set your printer as Default printer, uncheck **Set as Default Printer**.
- If you want to disable the Status Monitor, uncheck **Enable Status Monitor**.

 **Setup is now complete.**

For Macintosh users

! IMPORTANT

DO NOT try to cancel any of the screens during this installation.

- 1 Turn on your Macintosh.
- 2 Put the installation CD-ROM into your CD-ROM drive.
- 3 Double-click the **Start Here OSX** icon. Follow the on-screen instructions.

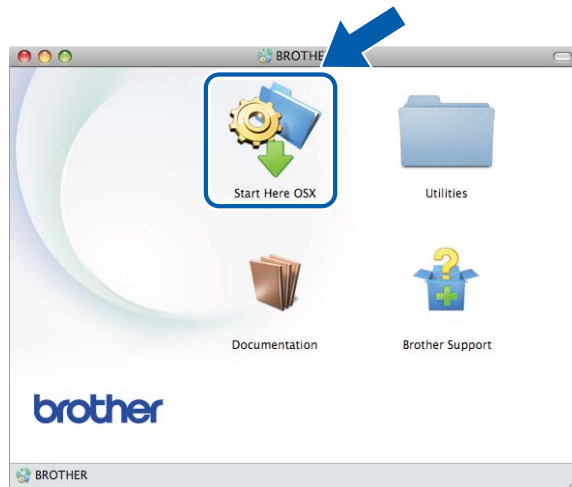

- 4 Choose **Wireless Network Connection** and click **Next**.

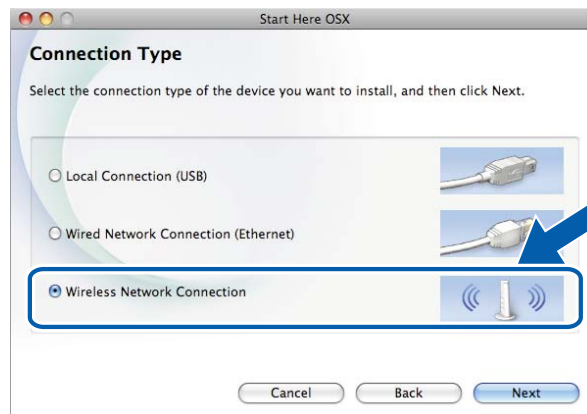

- 5 Follow the on-screen instructions until this screen appears. Choose your machine from the list, and then click **OK**.

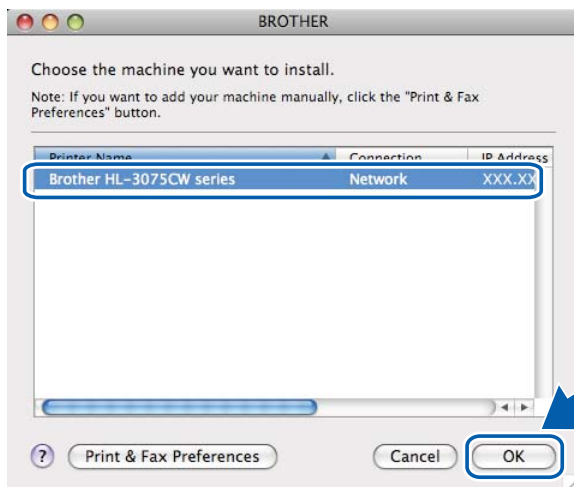

 **Note**

- If there is more than one of the same printer model connected on your network, the MAC Address (Ethernet Address) will be displayed after the model name. You can also confirm your IP Address by scrolling to the right.
- You can find your printer's MAC Address (Ethernet Address) and the IP Address by printing out the Network Configuration page. See *Printing the Network Configuration page* on page 60.

- 6 When this screen appears, click **Next**.

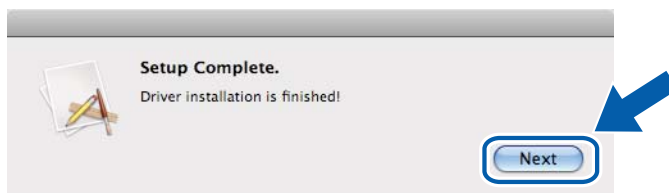

 **Setup is now complete.**

8

Control panel features

Overview

This printer has one back lit Liquid Crystal Display (LCD), seven buttons and two Light Emitting Diodes (LEDs) on the control panel. The LCD is a 16 character single line display.

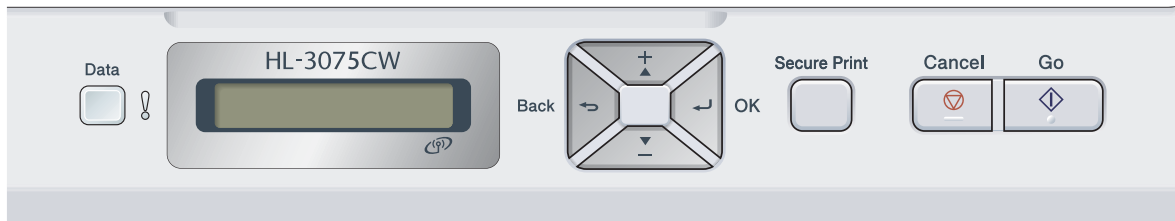

With the control panel you can do the following:

Change the print server settings using the control panel

See *Network menu* on page 45.

Print the Network Configuration page

See *Printing the Network Configuration page* on page 60.

Reset the network settings to the factory default

See *Reset the network settings to the factory default* on page 59.

Network menu

Before using your Brother product in a network environment, you need to configure the correct TCP/IP settings.

In this section, you will learn how to configure the network settings using the control panel, located on the front of the machine.

The `Network` menu selections of the control panel allow you to set up the Brother machine for your network configuration. Press any of the Menu buttons (**+**, **-**, **OK** or **Back**) to display the main menu. Then press **+** or **-** to choose `Network`. Proceed to the menu selection you wish to configure. For additional information on the menu see *Function table and factory default settings* on page 130.

Please note that the machine is supplied with the BRAdmin Light utility and Web Based Management (web browser), which also can be used to configure many aspects of the network. See *Changing the print server settings* on page 16.

TCP/IP

This menu has 7 sections: `Boot Method`, `IP Address`, `Subnet Mask`, `Gateway`, `IP Boot Tries`, `APIPA` and `IPv6`.

Boot Method

This selection controls how the machine obtains an IP address. The default setting is `Auto`.



Note

If you do not want your print server configured via DHCP, BOOTP or RARP, you must set the `Boot Method` to `Static` so that the print server has a static IP address. This will prevent the print server from trying to obtain an IP address from any of these systems. To change the `Boot Method`, use the machine's control panel, BRAdmin Light utility or Web Based Management (web browser).

- 1 Press any of the Menu buttons (**+**, **-**, **OK** or **Back**) of the control panel on your machine.
- 2 Press **+** or **-** to choose `Network`.
Press **OK**.
- 3 **For HL-3075CW**
(For wired) Press **+** or **-** to choose `Wired LAN`.
(For wireless) Press **+** or **-** to choose `WLAN`.
Press **OK**.
- 4 Press **+** or **-** to choose `TCP/IP`.
Press **OK**.
- 5 Press **+** or **-** to choose `Boot Method`.
Press **OK**.

- 6 Press + or - to choose Auto ¹, Static ², RARP ³, BOOTP ⁴ or DHCP ⁵. Press **OK**.

¹ Auto mode

In this mode, the machine will scan the network for a DHCP server, if it can find one, and if the DHCP server is configured to allocate an IP address to the machine, then the IP address supplied by the DHCP server will be used. If no DHCP server is available, then the machine will scan for a BOOTP server. If a BOOTP server is available, and it is configured correctly, the machine will take its IP address from the BOOTP server. If a BOOTP server is not available, the machine will scan for a RARP server. If a RARP server also does not answer, the IP Address is scanned through APIPA facility, see *Using APIPA to configure the IP address* on page 122. After it is initially powered ON, it may take a few minutes for the machine to scan the network for a server.

² Static mode

In this mode the machine's IP address must be manually assigned. Once entered the IP address is locked to the assigned address.

³ RARP mode

The Brother print server IP address can be configured using the Reverse ARP (RARP) service on your host computer. For more information on RARP, see *Using RARP to configure the IP address* on page 122.

⁴ BOOTP mode

BOOTP is an alternative to RARP that has the advantage of allowing configuration of the subnet mask and gateway. For more information on BOOTP, see *Using BOOTP to configure the IP address* on page 121.

⁵ DHCP mode

Dynamic Host Configuration Protocol (DHCP) is one of several automated mechanisms for IP address allocation. If you have a DHCP server in your network (typically a UNIX, Windows[®] XP, Windows Vista[®], Windows[®] 7 network) the print server will automatically obtain its IP address from a DHCP server and register its name with any RFC 1001 and 1002 compliant dynamic name services.



Note

- If you do not want your print server configured via DHCP, BOOTP or RARP, you must set the BOOT Method to static so that the print server has a static IP address. This will prevent the print server from trying to obtain an IP address from any of these systems. To change the BOOT Method, use the machine's control panel `Network` menu, BRAdmin applications or Web Based Management (web browser).
- On smaller networks, the DHCP server may be the router.

IP Address

This field displays the current IP address of the machine. If you have chosen a `Boot Method of Static`, enter the IP address that you wish to assign to the machine (check with your network administrator for the IP address to use). If you have chosen a method other than `Static`, the machine will attempt to determine its IP address using the DHCP or BOOTP protocols. The default IP address of your machine will probably be incompatible with the IP address numbering scheme of your network. We recommend that you contact your network administrator for an IP address for the network the unit will be connected on.

- 1 Press any of the Menu buttons (**+**, **-**, **OK** or **Back**) of the control panel on your machine.
- 2 Press **+** or **-** to choose `Network`.
Press **OK**.
- 3 **For HL-3075CW**
(For wired) Press **+** or **-** to choose `Wired LAN`.
(For wireless) Press **+** or **-** to choose `WLAN`.
Press **OK**.
- 4 Press **+** or **-** to choose `TCP/IP`.
Press **OK**.
- 5 Press **+** or **-** to choose `IP Address`.
Press **OK**. The first part of the number will be blinking.
- 6 Press **+** or **-** to increase or decrease the number.
Press **OK** to go to the next number.
- 7 Repeat this process until you have set your IP address.
- 8 Press **OK** to finish the IP address.
An asterisk appears at the end of the LCD.

Subnet Mask

This field displays the current subnet mask used by the machine. If you are not using DHCP or BOOTP to obtain the subnet mask, enter the desired subnet mask. Check with your network administrator for the subnet mask to use.

- 1 Press any of the Menu buttons (+, -, **OK** or **Back**) of the control panel on your machine.
- 2 Press + or - to choose `Network`.
Press **OK**.
- 3 **For HL-3075CW**
(For wired) Press + or - to choose `Wired LAN`.
(For wireless) Press + or - to choose `WLAN`.
Press **OK**.
- 4 Press + or - to choose `TCP/IP`.
Press **OK**.
- 5 Press + or - to choose `Subnet Mask`.
Press **OK**. The first part of the number will be blinking.
- 6 Press + or - to increase or decrease the number.
Press **OK** to go to the next number.
- 7 Repeat this process until you have set your Subnet Mask address.
- 8 Press **OK** to finish the Subnet Mask address.
An asterisk appears at the end of the LCD.

Gateway

This field displays the current gateway or router address used by the machine. If you are not using DHCP or BOOTP to obtain the gateway or router address, enter the address you wish to assign. If you do not have a gateway or router, leave this field blank. Check with your network administrator if you are unsure.

- 1 Press any of the Menu buttons (**+**, **-**, **OK** or **Back**) of the control panel on your machine.
- 2 Press **+** or **-** to choose `Network`.
Press **OK**.
- 3 **For HL-3075CW**
(For wired) Press **+** or **-** to choose `Wired LAN`.
(For wireless) Press **+** or **-** to choose `WLAN`.
Press **OK**.
- 4 Press **+** or **-** to choose `TCP/IP`.
Press **OK**.
- 5 Press **+** or **-** to choose `Gateway`.
Press **OK**. The first part of the number will be blinking.
- 6 Press **+** or **-** to increase or decrease the number.
Press **OK** to go to the next number.
- 7 Repeat this process until you have set your Gateway address.
- 8 Press **OK** to finish the Gateway address.
An asterisk appears at the end of the LCD.

IP Boot Tries

This field displays how many times the printer attempts to scan the network to obtain the IP address through the `Boot Method` you have set (see *Boot Method* on page 45). The default setting is 3.

- 1 Press any of the Menu buttons (**+**, **-**, **OK** or **Back**) of the control panel on your machine.
- 2 Press **+** or **-** to choose `Network`.
Press **OK**.
- 3 **For HL-3075CW**
(For wired) Press **+** or **-** to choose `Wired LAN`.
(For wireless) Press **+** or **-** to choose `WLAN`.
Press **OK**.
- 4 Press **+** or **-** to choose `TCP/IP`.
Press **OK**.
- 5 Press **+** or **-** to choose `IP Boot Tries`.
Press **OK**.
- 6 Press **+** or **-** to set the number of times you wish to try to obtain the IP address.
Press **OK**.

APIPA

The setting of `On` will cause the print server to automatically allocate a Link-Local IP address in the range (169.254.1.0 - 169.254.254.255) when the print server cannot obtain an IP address through the Boot Method you have set (see *Boot Method* on page 45). Choosing `Off` means the IP address doesn't change, when the print server cannot obtain an IP address through the Boot Method you have set. The default setting for APIPA is `On`.

- 1 Press any of the Menu buttons (**+**, **-**, **OK** or **Back**) of the control panel on your machine.
- 2 Press **+** or **-** to choose `Network`.
Press **OK**.
- 3 **For HL-3075CW**
(For wired) Press **+** or **-** to choose `Wired LAN`.
(For wireless) Press **+** or **-** to choose `WLAN`.
Press **OK**.
- 4 Press **+** or **-** to choose `TCP/IP`.
Press **OK**.
- 5 Press **+** or **-** to choose `APIPA`.
Press **OK**.
- 6 Press **+** or **-** to choose `On` or `Off`.
Press **OK**.

IPv6

This machine is compatible with IPv6, the next generation internet protocol. If you want to use the IPv6 protocol, choose **On**. The default setting for IPv6 is **Off**. For more information on the IPv6 protocol, visit <http://solutions.brother.com/>.

- 1 Press any of the Menu buttons (**+**, **-**, **OK** or **Back**) of the control panel on your machine.
- 2 Press **+** or **-** to choose **Network**.
Press **OK**.
- 3 **For HL-3075CW**
(For wired) Press **+** or **-** to choose **Wired LAN**.
(For wireless) Press **+** or **-** to choose **WLAN**.
Press **OK**.
- 4 Press **+** or **-** to choose **TCP/IP**.
Press **OK**.
- 5 Press **+** or **-** to choose **IPv6**.
Press **OK**.
- 6 Press **+** or **-** to choose **On** or **Off**.
Press **OK**.



Note

If you set IPv6 to **On**, turn off the power switch and then turn it back on to enable this protocol.

Ethernet (wired network only)

Ethernet link mode. `Auto` allows the print server to operate in 100BASE-TX full or half duplex, or in 10BASE-T full or half duplex mode by auto negotiation.

100 BASE-TX Full Duplex (`100B-FD`) or Half Duplex (`100B-HD`) and 10BASE-T Duplex (`10B-FD`) or Half Duplex (`10B-HD`) will fix the print server link mode. This change is valid after the print server has been reset. The default setting is `Auto`.



Note

If you incorrectly set this value, you may not be able to communicate with your print server.

- 1 Press any of the Menu buttons (**+**, **-**, **OK** or **Back**) of the control panel on your machine.
- 2 Press **+** or **-** to choose `Network`.
Press **OK**.
- 3 Press **+** or **-** to choose `Wired LAN`.
Press **OK**.
- 4 Press **+** or **-** to choose `Ethernet`.
Press **OK**.
- 5 Press **+** or **-** to choose `Auto`, `100B-FD`, `100B-HD`, `10B-FD` or `10B-HD`.
Press **OK**.

Factory Reset

The `Factory Reset` allows you to reset the print server back to its factory default settings. For more information and resetting, see *Reset the network settings to the factory default* on page 59.

Set to Default (For HL-3075CW)

The `Set to Default` allows you to reset each wired or wireless network setting to the factory default.

- 1 Press any of the Menu buttons (**+**, **-**, **OK** or **Back**) of the control panel on your machine.
- 2 Press **+** or **-** to choose `Network`.
Press **OK**.
- 3 (For wired) Press **+** or **-** to choose `Wired LAN`.
(For wireless) Press **+** or **-** to choose `WLAN`.
Press **OK**.
- 4 Press **+** or **-** to choose `Set to Default`.
Press **OK**.
- 5 When `OK?` appears, press **OK** again.

Wired Enable (For HL-3075CW wired network only)

If you want to use the wired network connection, set `Wired Enable` to `On`.

- 1 Press any of the Menu buttons (**+**, **-**, **OK** or **Back**) of the control panel on your machine.
- 2 Press **+** or **-** to choose `Network`.
Press **OK**.
- 3 Press **+** or **-** to choose `Wired LAN`.
Press **OK**.
- 4 Press **+** or **-** to choose `Wired Enable`.
Press **OK**.
- 5 Press **+** or **-** to choose `On` or `Off`.
Press **OK**.

WLAN Enable (For HL-3075CW wireless network only)

If you want to use the wireless network connection, set `WLAN Enable` to `On`.

- 1 Press any of the Menu buttons (**+**, **-**, **OK** or **Back**) of the control panel on your machine.
- 2 Press **+** or **-** to choose `Network`.
Press **OK**.
- 3 Press **+** or **-** to choose `WLAN`.
Press **OK**.
- 4 Press **+** or **-** to choose `WLAN Enable`.
Press **OK**.
- 5 Press **+** or **-** to choose `On`.
Press **OK**.

WPS or AOSS (For HL-3075CW wireless network only)

If your wireless access point/router supports either Wi-Fi Protected Setup (PBC¹) or AOSS™, you can configure the machine easily without a computer. Your Brother machine has the WPS/AOSS menu on the control panel. This feature automatically detects which mode your access point uses Wi-Fi Protected Setup or AOSS™. By pushing a button on the wireless access point/router, you can setup the wireless network and security settings. See the user's guide for your wireless access point/router for instructions on how to access one-push mode. (See *Wireless configuration using WPS or AOSS from the control panel (For HL-3075CW)* in Chapter 6.)

¹ Push Button Configuration

WPS w/PIN Code (For HL-3075CW wireless network only)

If your wireless access point/router supports Wi-Fi Protected Setup (PIN Method), you can configure the machine easily. The PIN (Personal Identification Number) Method is one of the connection methods developed by the Wi-Fi Alliance. By inputting a PIN which is created by an Enrollee (your machine) to the Registrar (a device that manages the wireless LAN), you can setup the wireless network and security settings. See the user's guide for your wireless access point/router for instructions on how to access the Wi-Fi Protected Setup mode. (See *Wireless configuration using the PIN Method of Wi-Fi Protected Setup (For HL-3075CW)* in Chapter 7.)

WLAN Status (For HL-3075CW wireless network only)

Status

This field displays the current wireless network status; Active (11b), Active (11g), Wired LAN Active, WLAN OFF, Connection Fail, or AOSS Active.

- 1 Press any of the Menu buttons (+, -, **OK** or **Back**) of the control panel on your machine.
- 2 Press + or - to choose `Network`.
Press **OK**.
- 3 Press + or - to choose `WLAN`.
Press **OK**.
- 4 Press + or - to choose `WLAN Status`.
Press **OK**.
- 5 Press + or - to choose `Status`.
Press **OK**.
- 6 The current wireless network status will be displayed; Active (11b), Active (11g), Wired LAN Active, WLAN OFF, Connection Fail, or AOSS Active.
- 7 Press **OK** again.

Signal

This field displays the current wireless network status; Strong, Medium, Weak, or None.

- 1 Press any of the Menu buttons (+, -, **OK** or **Back**) of the control panel on your machine.
- 2 Press + or - to choose Network.
Press **OK**.
- 3 Press + or - to choose WLAN.
Press **OK**.
- 4 Press + or - to choose WLAN Status.
Press **OK**.
- 5 Press + or - to choose Signal.
Press **OK**.
- 6 The current wireless network status will be displayed; Strong, Medium, Weak, or None.
- 7 Press **OK** again.

Channel

This field displays the current wireless network channel.

- 1 Press any of the Menu buttons (+, -, **OK** or **Back**) of the control panel on your machine.
- 2 Press + or - to choose Network.
Press **OK**.
- 3 Press + or - to choose WLAN.
Press **OK**.
- 4 Press + or - to choose WLAN Status.
Press **OK**.
- 5 Press + or - to choose Channel.
Press **OK**.
- 6 The current wireless network channel will be displayed.
- 7 Press **OK** again.

Speed

This field displays the current wireless network speed.

- 1 Press any of the Menu buttons (+, -, **OK** or **Back**) of the control panel on your machine.
- 2 Press + or - to choose `Network`.
Press **OK**.
- 3 Press + or - to choose `WLAN`.
Press **OK**.
- 4 Press + or - to choose `WLAN Status`.
Press **OK**.
- 5 Press + or - to choose `Speed`.
Press **OK**.
- 6 The current wireless network speed will be displayed.
- 7 Press **OK** again.

SSID

This field displays the current wireless network SSID. The display shows up to 32 characters of the SSID name.

- 1 Press any of the Menu buttons (+, -, **OK** or **Back**) of the control panel on your machine.
- 2 Press + or - to choose `Network`.
Press **OK**.
- 3 Press + or - to choose `WLAN`.
Press **OK**.
- 4 Press + or - to choose `WLAN Status`.
Press **OK**.
- 5 Press + or - to choose `SSID`.
Press **OK**.
- 6 The current wireless network SSID will be displayed.
- 7 Press **OK** again.

Comm. Mode

This field displays the current wireless network communication mode; Ad-hoc or Infrastructure.

- 1 Press any of the Menu buttons (+, -, **OK** or **Back**) of the control panel on your machine.
- 2 Press + or - to choose Network.
Press **OK**.
- 3 Press + or - to choose WLAN.
Press **OK**.
- 4 Press + or - to choose WLAN Status.
Press **OK**.
- 5 Press + or - to choose Comm. Mode.
Press **OK**.
- 6 The current wireless network communication mode will be displayed; Ad-hoc or Infrastructure.
- 7 Press **OK** again.

Reset the network settings to the factory default

You can reset the print server back to its factory default settings (resetting all information such as the password and IP address information.)



Note

You can also reset the print server back to its factory default settings using the BRAdmin applications or Web Based Management (web browser). For more information, see *Changing the print server settings* on page 16.

- 1 Make sure that the power cord is plugged in.
- 2 Turn on the machine and wait until the machine is in the Ready state.
- 3 Press any of the Menu buttons (**+**, **-**, **OK** or **Back**) of the control panel on your machine to take the machine off-line.
- 4 Press **+** or **-** to choose `Network`.
Press **OK**.
- 5 Press **+** or **-** to choose `Factory Reset`.
Press **OK**.
- 6 When `Restart Printer?` appears, press **OK** again. The machine will restart.

Printing the Network Configuration page



Note

Node name: Node name appears on the Network Configuration page. The default node name of the print server in the machine is “BRNxxxxxxxxxxx” for a wired network or “BRWxxxxxxxxxxx” for a wireless network (For HL-3075CW).

The Network Configuration page prints a report listing all the current network settings. You can print the Network Configuration page using the control panel.

- 1 Make sure that the power cord is plugged in.
- 2 Turn on the machine and wait until the machine is in the Ready state.
- 3 Press any of the Menu buttons (**+**, **-**, **OK** or **Back**) of the control panel on your machine to take the machine off-line.
- 4 Press **+** or **-** to choose `Machine Info..`
Press **OK**.
- 5 Press **+** or **-** to choose `Print NetSetting.`
Press **OK**.



Note

If the **IP Address** on the Network Configuration page shows **0.0.0.0**, wait for one minute and try again.

Overview

The Driver Deployment Wizard software can be used to ease the installation or even automate the installation of a locally connected or network connected printer. The Driver Deployment Wizard can also be used to create self running executable files which when run on a remote PC, completely automates the installation of a printer driver. The remote PC does not have to be connected to a network.

Connection methods

The Driver Deployment Wizard supports the three connection methods.

Peer-to-peer

The device is connected to the network but each user prints directly to the printer WITHOUT printing through a central queue.

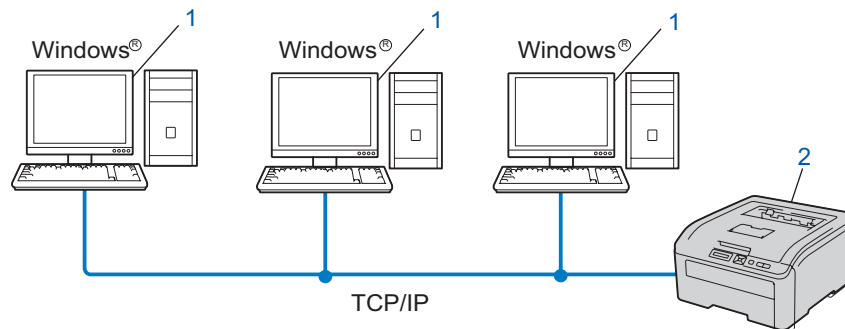

- 1) Client computer
- 2) Network printer (your machine)

Network Shared

The device is connected to a network and a central print queue is used to manage all print jobs.

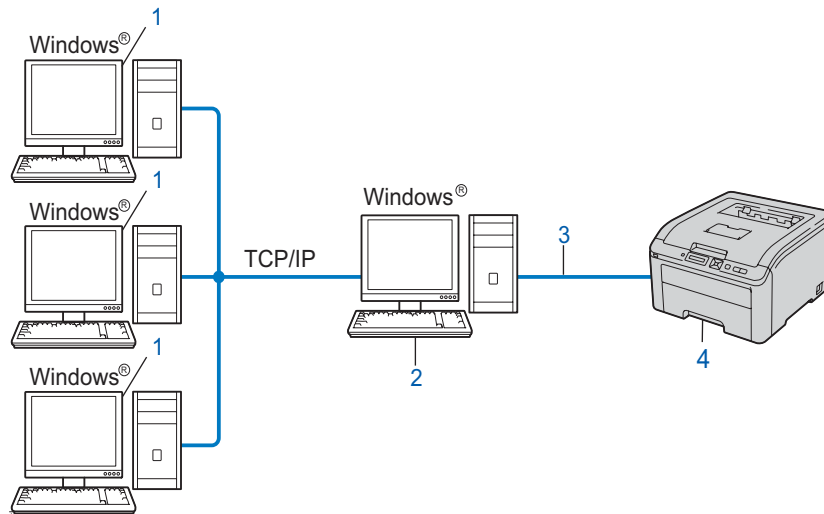

- 1) Client computer
- 2) Also known as “Server” or “Print server”
- 3) TCP/IP or USB
- 4) Printer (your machine)

Local Printer (USB)

The device is connected to the computer using a USB cable.

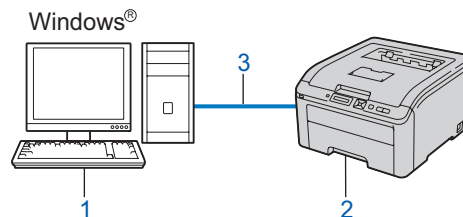

- 1) Client computer
- 2) Printer (your machine)
- 3) USB

How to install the Driver Deployment Wizard software

- 1 Put the supplied CD-ROM into your CD-ROM drive. If the model name screen appears, choose your machine. If the language screen appears, choose your language.
- 2 The CD-ROM main menu will appear. Click **Install Other Drivers or Utilities**.
- 3 Choose the **Driver Deployment Wizard** installation program.



Note

When the User Account Control screen appears,
(Windows Vista®) click **Allow**.
(Windows® 7) click **Yes**.

- 4 Click **Next** in response to the Welcome message.
- 5 Read the license agreement carefully. Then follow the on-screen instructions.
- 6 Click **Finish**. Now the Driver Deployment Wizard software has been installed.

Using the Driver Deployment Wizard software

- 1 When you run the Wizard for the first time you will see a welcome screen. Click **Next**.
- 2 Choose **Printer**, and then click **Next**.
- 3 Choose your connection type to the printer that you want to print to.
- 4 Choose the option you require, and follow the on-screen instructions.
If you choose **Brother Peer-to-Peer Network Printer**, the following screen is displayed.

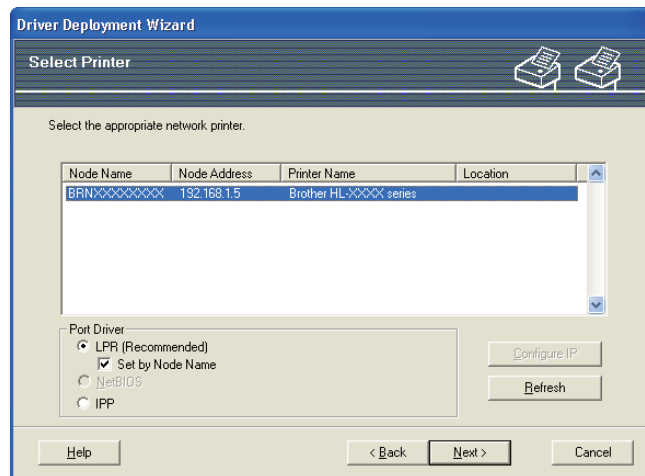

■ Setting the IP Address

If the machine does not have an IP address, the Wizard will allow you to change the IP address by choosing the machine from the list and by choosing the **Configure IP** option. A dialog box then appears which allows you to specify information such as the IP address, subnet mask and also the gateway address.

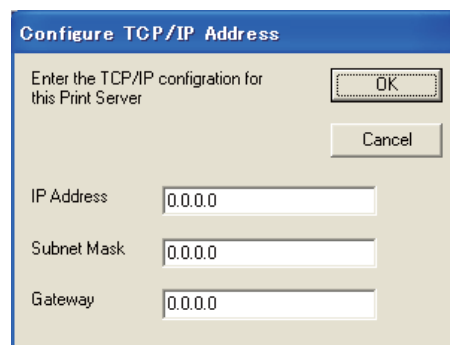

- 5 Choose the machine you wish to install.
 - If the printer driver you wish to use is installed on your computer:
 - Check the box of **Currently installed drivers** and choose the machine you wish to install, and then click **Next**.
 - If the driver you wish to use is not installed on your computer:
 - 1 Click **Have Disk...**
 - 2 Choose the OS you wish to use, and then click **OK**.
 - 3 Click **Browse...** and choose the appropriate printer driver that is contained in the CD-ROM or in the network share. Click **Open**.

- 4 For example, choose the “X:\install\your language\PCL\32¹” folder (where X is your drive letter). Click **OK**.

¹ **32** folder for 32-bit OS users and **64** folder for 64-bit OS users

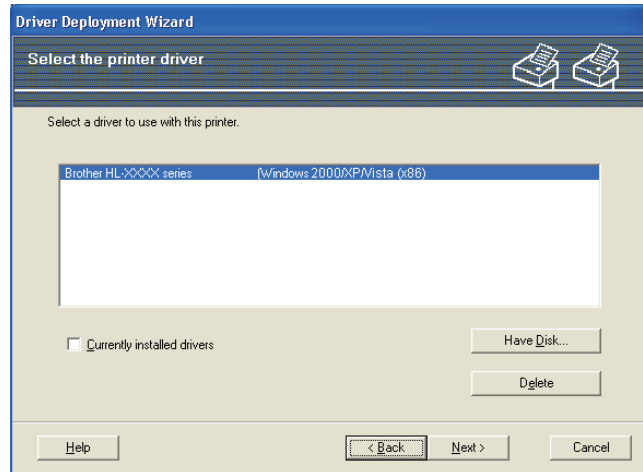

- 6 Click **Next** after you choose the correct driver.
- 7 A summary screen will appear. Confirm the settings of the driver.

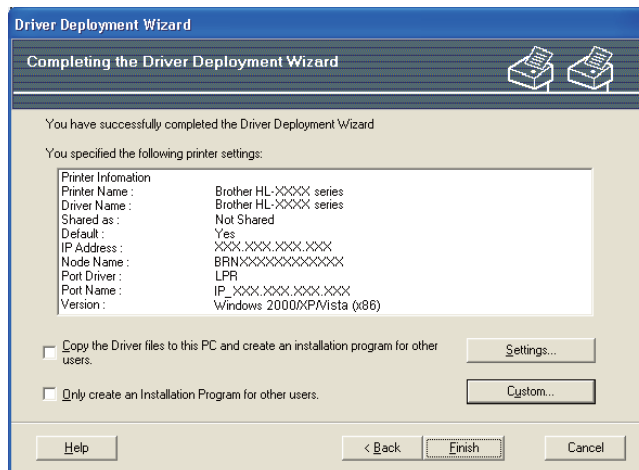

■ Creating an executable file

The Driver Deployment Wizard software can also be used to create self running .EXE files. These self-running .EXE files can be saved to the network, copied to a CD-ROM, USB memory or even E-mailed to another user. Once run, the driver and its settings are automatically installed without any user intervention.

- **Copy the Driver files to this PC and create an installation program for other users.**
Choose this option if you wish to install the driver onto your computer and also create a self-running executable file for use with another computer using the same operating system as your own.
- **Only create an Installation Program for other users.**
Choose this option if the driver is already installed on your computer and you wish to create a self-running executable file without installing the driver again on your own computer.

**Note**

- If you work in a “queue” based network and you create an executable file for another user who does not have access to the same printer queue that you define into the executable file, the driver when installed on the remote computer will default to LPT1 printing.
- If you check the box of **Currently installed drivers** in **5**, you can change the default settings of the printer driver, such as paper size by clicking **Custom...**

- 8** Click **Finish**. The driver is automatically installed to your computer.

Overview

A standard Web Browser can be used to manage your machine using the HTTP (Hyper Text Transfer Protocol). You can get the following information from a machine on your network using a web browser.

- Machine status information
- Change network settings such as TCP/IP information
- Software version information of the machine and print server
- Change network and machine configuration details



Note

We recommend Microsoft® Internet Explorer® 6.0 (or greater) or Firefox 1.0 (or greater) for Windows® and Safari 4.0/5.0 for Macintosh. Please also make sure that JavaScript and Cookies are always enabled in whichever browser you use. If a different web browser is used, make sure it is compatible with HTTP 1.0 and HTTP 1.1.

You must use the TCP/IP protocol on your network and have a valid IP address programmed into the print server and your computer.



Note

- To learn how to configure the IP address on your machine, see *Setting the IP address and subnet mask* on page 13.
 - You can use a web browser on most computing platforms, for example, Macintosh and UNIX users are also able to connect to the machine and manage it.
 - You can also use the BRAdmin applications to manage the machine and its network configuration.
 - This print server also supports HTTPS for secure management using SSL. See *Managing your network printer securely* on page 85.
-

How to configure the print server settings using Web Based Management (web browser)

A standard web browser can be used to change your print server settings using the HTTP (Hyper Text Transfer Protocol).



Note

To use a web browser, you will need to know the IP address or node name of the print server.

- 1 Start your web browser.
- 2 Type “http://printer's IP address/” into your browser. (where “printer's IP address” is the printer's IP address)
 - For example:
http://192.168.1.2/



Note

- If you have edited the hosts file on your computer or are using a Domain Name System (DNS), you can also enter the DNS name of the print server.
- For Windows[®] users, as the print server supports TCP/IP and NetBIOS names, you can also enter the NetBIOS name of the print server. The NetBIOS name can be seen on the Network Configuration page. To learn how to print the Network Configuration page, see *Printing the Network Configuration page* on page 60. The NetBIOS name assigned is the first 15 characters of the node name and by default it will appear as “BRNxxxxxxxxxxx” for a wired network or “BRWxxxxxxxxxxx” for a wireless network.
- For Macintosh users, you can have easy access to the Web Based Management System by clicking the machine icon on Status Monitor screen. For more information, see the *User's Guide* on the CD-ROM.

- 3 Click **Network Configuration**.
- 4 Enter a user name and a password. The default User Name is “**admin**” and the default Password is “**access**”.
- 5 Click **OK**.
- 6 You can now change the print server settings.



Note

If you have changed the protocol settings, restart the printer after clicking **Submit** to activate the configuration.

Overview

To connect your machine to your network, you need to follow the steps in the *Quick Setup Guide*. We recommend that you use the Brother installer application on the CD-ROM which we have provided with the machine. By using this application, you can easily connect your machine to your network and install the network software and printer driver which you need to complete the configuration of your machine for a network. You will be guided by the on-screen instructions until you are able to use your Brother network machine.

If you are a Windows[®] user and want to configure your machine without using the Brother installer application, use the TCP/IP protocol in a Peer-to-Peer environment. Please follow the instructions in this chapter. This chapter explains how to install the network software and the printer driver which you will need to be able to print using your network machine.





Note

- You must configure the IP address on your machine before you proceed with this chapter. If you need to configure the IP address, see *Chapter 2* first.
 - Verify the host computer and the machine are either on the same subnet, or that the router is properly configured to pass data between the two devices.
 - If you are connecting to a Network Print Queue or Share (printing only), see *Installation when using a Network Print Queue or Share* on page 126 for installation details.
 - The default password for Brother print server is “**access**”.
-

Configuring the standard TCP/IP port

Printer driver not yet installed

For Windows Vista®, Windows® 7 and Windows Server® 2008



- 1 (Windows Vista®) Click the  button, **Control Panel, Hardware and Sound** and then **Printers**.
(Windows® 7) Click the , **Devices and Printers**.
 - (Windows Server® 2008) Click the **Start** button, **Control Panel, Hardware and Sound**, and then **Printers**.
 - 2 Click **Add a printer**.
 - 3 Choose **Add a local printer**.
 - 4 You must now choose the correct Network printing port. Choose **Create a new port** and then **Standard TCP/IP Port** from the pull-down window, then click **Next**.
 - 5 Choose **TCP/IP Device** from the pull-down window of **Device type**. Enter the IP address, or the node name you wish to configure. The Wizard will automatically enter the Port name information for you, then click **Next**.
 - 6 Windows Vista®, Windows® 7 and Windows Server® 2008 will now contact the printer that you specified. If you did not specify the correct IP address or name then an error dialog will appear.
 - 7 Now that you have configured the port, you must specify which printer driver you wish to use. Choose the appropriate driver from the list of supported printers. If you are using a driver supplied with the machine on the CD-ROM then choose the **Have Disk** option to browse to the CD-ROM.
 - 8 For example, choose the “**X:\installyour language\PCL\32**”¹ folder (where X is your drive letter). Click **Open**.
¹ 32 folder for 32-bit OS users and 64 folder for 64-bit OS users
 - 9 Specify a name and click **Next**.
-  **Note**
- When the **User Account Control** screen appears,
(Windows Vista®) click **Continue**.
(Windows® 7) click **Yes**.
 - If the printer driver that you are installing does not have a Digital Certificate you will see a warning message. Click **Install this driver software anyway** to continue with the installation.
-
- 10 Continue through the Wizard clicking **Finish** when complete.

For Windows® XP and Windows Server® 2003

- 1 Click the **Start** button and choose **Printers and Faxes**.
- 2 Click **Add a printer** to start the **Add Printer Wizard**.
- 3 Click **Next** when you see the **Welcome to the Add Printer Wizard** screen.
- 4 Choose **Local printer** and deselect the **Automatically detect and install my Plug and Play printer** option, then click **Next**.
- 5 You must now choose the correct Network printing port. Choose **Create a new port** and choose **Standard TCP/IP Port** from the pull-down window, then click **Next**.
- 6 The **Add Standard TCP/IP Printer Port Wizard** will now appear. Click **Next**.
- 7 Enter the IP address, or the node name you wish to configure. The Wizard will automatically enter the Port name information for you, then click **Next**.
- 8 Windows® XP and Windows Server® 2003 will now contact the machine that you specified. If you did not specify the correct IP address or name then an error dialog will appear.
- 9 Click **Finish** to complete the Wizard.
- 10 Now that you have configured the port, you must specify which printer driver you wish to use. Choose the appropriate driver from the list of supported printers. If you are using a driver supplied with the machine on the CD-ROM then choose the **Have Disk** option to browse to the CD-ROM.
- 11 For example, choose the “**X:\installyour language\PCL\32** ¹” folder (where X is your drive letter). Click **Open**.
¹ 32 folder for 32-bit OS users and 64 folder for 64-bit OS users
- 12 Specify a name and click **Next**.
- 13 Continue through the Wizard clicking **Finish** when complete.

Printer driver already installed

If you have already installed the printer driver and wish to configure it for network printing, follow these steps:

- 1 For Windows Vista®, Windows® 7 and Windows Server® 2008:
(Windows Vista®) Click the  button, **Control Panel**, **Hardware and Sound** and then **Printers**.
(Windows® 7) Click the  button, **Devices and Printers**.
(Windows Server® 2008) Click the **Start** button, **Control Panel**, **Hardware and Sound**, and then **Printers**.
For Windows® XP and Windows Server® 2003:
Click the **Start** button and choose **Printers and Faxes** windows.
- 2 Right-click on the printer driver you wish to configure, and then choose **Properties**.
- 3 Click the **Ports** tab and click **Add Port**.
- 4 Choose the port that you wish to use. Typically this would be **Standard TCP/IP Port**. Then click the **New Port...** button.
- 5 The **Standard TCP/IP Port Wizard** will start. Click **Next**.
- 6 Enter the IP address of your network printer. Click **Next**.
- 7 Click **Finish**.
- 8 Close **Printer Ports** and **Properties** dialog box.

Other sources of information

See *Configuring your machine for a network* on page 10 and *Configuring your machine for a wireless network (For HL-3075CW)* on page 18 to learn how to configure the IP address of the machine.

Overview

Windows® XP, Windows Vista®, Windows® 7 and Windows Server® 2003/2008 users can print using TCP/IP using the standard Network Printing IPP protocol software built into Windows® XP, Windows Vista®, Windows® 7 and Windows Server® 2003/2008 installation.



Note



- You must configure the IP address on your printer before you proceed with this chapter. If you need to configure the IP address, see *Chapter 2* first.
- Verify the host computer and machine are either on the same subnet, or that the router is properly configured to pass data between the two devices.
- The default password for Brother print servers is “**access**”.
- This print server also supports the IPPS printing, see *Printing documents securely using IPPS* on page 92.

IPP printing for Windows® XP, Windows Vista®, Windows® 7 and Windows Server® 2003/2008

Use the following instructions if you wish to use the IPP printing capabilities of Windows® XP, Windows Vista®, Windows® 7 and Windows Server® 2003/2008.

The steps may vary depending on your operating system.

For Windows Vista®, Windows® 7 and Windows Server® 2008

- 1 (Windows Vista®) Click the  button, **Control Panel, Hardware and Sound** and then **Printers**.
(Windows® 7) Click the  button, **Devices and Printers**.
(Windows Server® 2008) Click the **Start** button, **Control Panel, Hardware and Sound**, and then **Printers**.
- 2 Click **Add a printer**.
- 3 Choose **Add a network, wireless or Bluetooth printer**.
- 4 Click **The printer that I want isn't listed**.
- 5 Choose **Select a shared printer by name** and then enter the following in the URL field:
`http://printer's IP address:631/ipp` (where “printer's IP address” is the printer's IP address or the node name.)

 **Note**

If you have edited the hosts file on your computer or are using a Domain Name System (DNS), you can also enter the DNS name of the print server. As the print server supports TCP/IP and NetBIOS names, you can also enter the NetBIOS name of the print server. The NetBIOS name can be seen on the Network Configuration page. To learn how to print the Network Configuration page, see *Printing the Network Configuration page* on page 60. The NetBIOS name assigned is the first 15 characters of the node name and by default it will appear as “BRNxxxxxxxxxxx” for a wired network or “BRWxxxxxxxxxxx” for a wireless network.

- 6 When you click **Next**, Windows Vista®, Windows® 7 and Windows Server® 2008 will make a connection with the URL that you specified.

■ **If the printer driver has already been installed:**

You will see the printer selection screen in the **Add Printer Wizard**. Click **OK**.

If the appropriate printer driver is already installed on your computer, Windows Vista®, Windows® 7 and Windows Server® 2008 will automatically use that driver. In this case, you will simply be asked if you wish to make the driver the default printer, after which the Driver installation wizard will complete. You are now ready to print. Go to 11.

■ **If the printer driver has NOT been installed:**

One of the benefits of the IPP printing protocol is that it establishes the model name of the printer when you communicate with it. After successful communication you will see the model name of the printer automatically. This means that you do not need to inform Windows Vista®, Windows® 7 and Windows Server® 2008 about the type of printer driver to be used.

Go to 7.

- 7 If your printer is not in the list of supported printers, click **Have Disk**. You will then be asked to insert the driver disk.

- 8 Click **Browse...** and choose the appropriate Brother printer driver that is contained in the CD-ROM or in the network share. Click **Open**.

For example, choose the “X:\installyour language\PCL132¹” folder (where X is your drive letter). Click **Open**.

¹ 32 folder for 32-bit OS users and 64 folder for 64-bit OS users

- 9 Click **OK**.

- 10 Specify the model name of the printer. Click **OK**.

 **Note**

- When the **User Account Control** screen appears, click **Continue** or **Yes**.
- If the printer driver that you are installing does not have a Digital Certificate you will see a warning message. Click **Install this driver software anyway** to continue with the installation. The **Add Printer Wizard** will then complete.

- 11 You will see the **Type a printer name** screen in the **Add Printer**. Check the **Set as the default printer** check box if you want to use this printer as the default printer, and then click **Next**.

- 12 To test the printer connection, click **Print a test page**, and then click **Finish** and the printer is now configured and ready to print.

For Windows® XP and Windows Server® 2003

- 1 Click the **Start** button and choose **Printers and Faxes**.
- 2 Click **Add a printer** to start the **Add Printer Wizard**.
- 3 Click **Next** when you see the **Welcome to the Add Printer Wizard** screen.
- 4 Choose **Network Printer**.
Choose **A network printer, or a printer attached to another computer**.
- 5 Click **Next**.
- 6 Choose **Connect to a printer on the Internet or on a home or office network** and then enter the following in the URL field:
http://printer's IP address:631/ipp
(where "printer's IP address" is the printer's IP address or the node name.)



Note

If you have edited the hosts file on your computer or are using a Domain Name System (DNS), you can also enter the DNS name of the print server. As the print server supports TCP/IP and NetBIOS names, you can also enter the NetBIOS name of the print server. The NetBIOS name can be seen on the Network Configuration page. To learn how to print the Network Configuration page, see *Printing the Network Configuration page* on page 60. The NetBIOS name assigned is the first 15 characters of the node name and by default it will appear as "BRNxxxxxxxxxxx" for a wired network or "BRWxxxxxxxxxxx" for a wireless network.

- 7 When you click **Next**, Windows® XP and Windows Server® 2003 will make a connection with the URL that you specified.
 - **If the printer driver has already been installed:**

If the appropriate printer driver is already installed on your computer, Windows® XP and Windows Server® 2003 will automatically use that driver. In this case, you will simply be asked if you wish to make the driver the default printer, after which the Driver installation wizard will complete. You are now ready to print.
Go to 12.
 - **If the printer driver has NOT been installed:**

One of the benefits of the IPP printing protocol is that it establishes the model name of the printer when you communicate with it. After successful communication you will see the model name of the printer automatically.
Go to 8.

- 8 The driver installation starts automatically.

**Note**

If the printer driver that you are installing does not have a Digital Certificate you will see a warning message. Click **Continue Anyway** to continue with the installation.

- 9 Click **OK** when you see the **Insert Disk** screen.
- 10 Click **Browse...** and choose the appropriate Brother printer driver that is contained in the CD-ROM or in the network share. Click **Open**.
For example, choose the “**X:\installyour language\PCL132** ¹” folder (where X is your drive letter). Click **Open**.
¹ 32 folder for 32-bit OS users and 64 folder for 64-bit OS users
- 11 Click **OK**.
- 12 Check **Yes** if you want to use this printer as the default printer. Click **Next**.
- 13 Click **Finish** and the printer is now configured and ready to print. To test the printer connection, print a test page.

Specifying a different URL

Please note that there are several possible entries that you can enter for the URL field.

`http://printer's IP address:631/ipp`

This is the default URL and we recommend that you use this URL.

`http://printer's IP address:631/ipp/port1`

This is for HP Jetdirect compatibility.

`http://printer's IP address:631/`



Note

If you forget the URL details, you can simply enter the above text (`http://printer's IP address/`) and the printer will still receive and process data.

Where “printer's IP address” is the printer's IP address or the node name.

- For example:

`http://192.168.1.2/`

`http://BRN123456765432/`

Other sources of information

For how to configure the IP address of the printer, see *Configuring your machine for a network* in Chapter 2.

Overview

This chapter explains how to configure the BR-Script 3 (PostScript® 3™ language emulation) printer driver on a Network.

How to choose the printer driver (TCP/IP)

For Mac OS X 10.4.11 users

- 1 Turn on your Macintosh.
- 2 From the **Go** menu, choose **Applications**.
- 3 Open the **Utilities** folder.
- 4 Double-click the **Printer Setup Utility** icon.
- 5 Click **Add**.
- 6 Choose **IP Printer**.

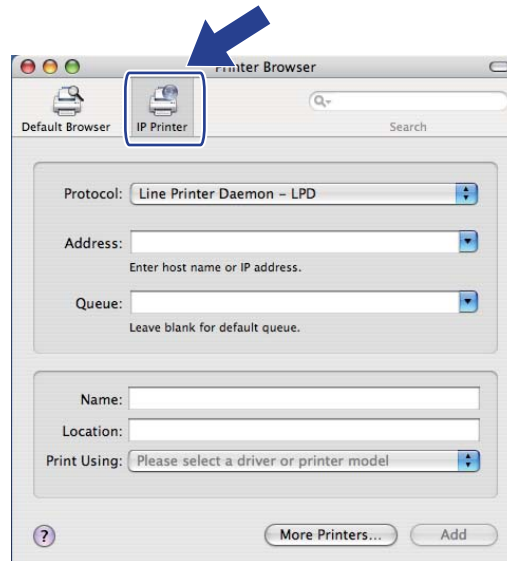

- 7 Enter the IP address of the printer into the **Address** box.

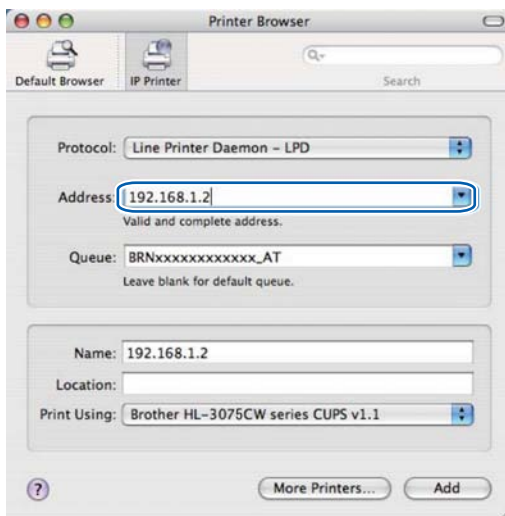

 **Note**

- The Network Configuration page will allow you to confirm the IP address. To learn how to print the Network Configuration page, see *Printing the Network Configuration page* on page 60.
- When specifying the **Queue Name (Queue)**, use the PostScript® service "BRNxxxxxxxxxxx_AT" for Macintosh. Where "xxxxxxxxxxx" is your machine's MAC Address (Ethernet Address).

- 8 From the **Print Using** pop-up menu, choose your model. For example, choose **Brother HL-3075CW BR-Script3**.

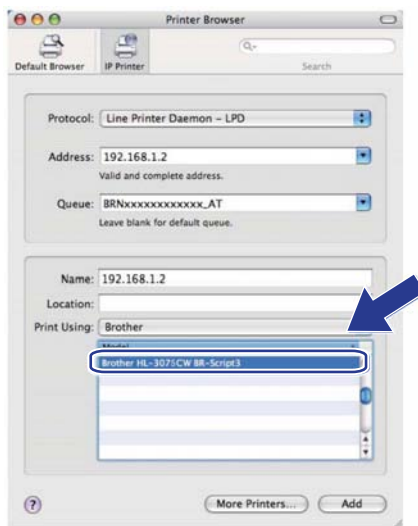

- 9 Click **Add** and the printer will be available from the **Printer List**. The printer is now ready to print.

For Mac OS X 10.5.x to 10.6.x

- 1 Turn on your Macintosh.
- 2 Choose **System Preferences** from the Apple menu.
- 3 Choose **Print & Fax**.
- 4 Click **+** which is located below the **Printers** section.
- 5 Choose **IP**.

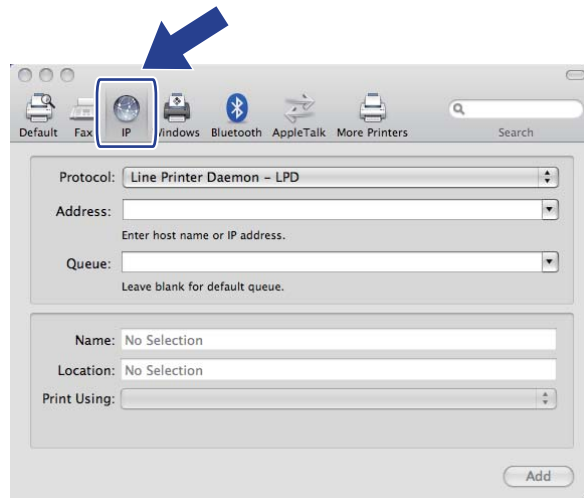

- 6 Choose **Line Printer Daemon - LPD** from the **Protocol** list.
- 7 Enter the TCP/IP address or DNS Name of the printer into the **Address** box.



Note

When specifying the **Queue**, use the PostScript® service "BRNxxxxxxxxxxx_AT" for Macintosh. Where "xxxxxxxxxxx" is your machine's MAC Address (Ethernet Address).

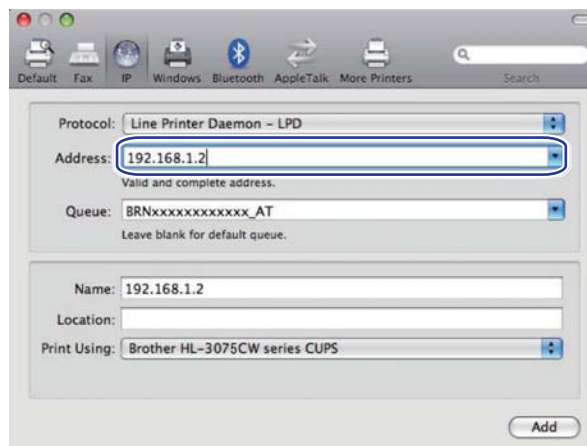

- From the **Print Using** pop-up menu, choose your model. For example, choose **Brother HL-3075CW BR-Script3**.

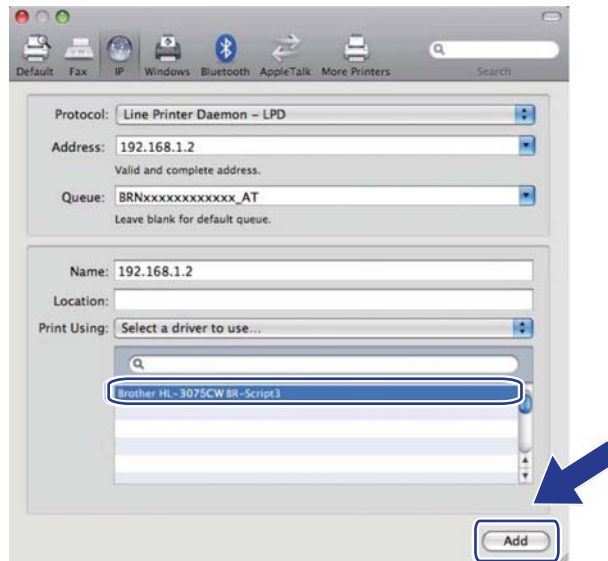

- Click **Add** and the printer will be available from the **Printers**. The printer is now ready to print.

Overview

In today's world there are many security threats to your network and the data that travels over it. Your Brother machine employs some of the latest network security and encryption protocols available today. These network features can be integrated into your overall network security plan to help protect your data and prevent unauthorized access to the machine. This chapter explains various security protocols supported and how to configure them.

Security terms

■ CA (Certificate Authority)

A CA is an entity that issues digital certificates (especially X.509 certificates) and vouches for the binding between the data items in a certificate.

■ CSR (Certificate Signing Request)

A CSR is a message sent from an applicant to a CA in order to apply for issue of a certificate. The CSR contains information identifying the applicant, the public key generated by the applicant and the digital signature of the applicant.

■ Certificate

A Certificate is the information that binds together a public key with an identity. The certificate can be used to verify that a public key belongs to an individual. The format is defined by the x.509 standard.

■ Digital signature

A Digital signature is a value computed with a cryptographic algorithm and appended to a data object in such a way that any recipient of the data can use the signature to verify the data's origin and integrity.

■ Public key cryptosystem

A Public key cryptosystem is a modern branch of cryptography in which the algorithms employ a pair of keys (a public key and a private key) and use a different component of the pair for different steps of the algorithm.

■ Shared key cryptosystem

A Shared key cryptosystem is a branch of cryptography involving algorithms that use the same key for two different steps of the algorithm (such as encryption and decryption).

Security protocols

The Brother print server supports the following security protocols.



Note

How to configure the protocol settings, see *How to configure the print server settings using Web Based Management (web browser)* on page 68.

SSL (Secure Socket Layer) / TLS (Transport Layer Security)

These security communication protocols encrypt data to prevent security threats.

Web server (HTTPS)

The internet protocol that the Hyper Text Transfer Protocol (HTTP) uses SSL.

IPPS

The printing protocol that the Internet Printing Protocol (IPP Version 1.0) uses SSL.

SNMPv3

The Simple Network Management Protocol version 3 (SNMPv3) provides user authentication and data encryption to manage network devices securely.

Security methods for E-mail notification

The Brother print server supports the following security methods for E-mail notification.



Note

How to configure the settings of security methods, see *How to configure the print server settings using Web Based Management (web browser)* on page 68.

POP before SMTP (PbS)

The user authentication method for sending E-mail from a client. The client is given permission to use the SMTP server by accessing the POP3 server before sending the E-mail.

SMTP-AUTH (SMTP Authentication)

SMTP-AUTH expands SMTP (the Internet E-mail sending protocol) to include an authentication method that ensures the true identity of the sender is known.

APOP (Authenticated Post Office Protocol)

APOP expands POP3 (the Internet receiving protocol) to include an authentication method that encrypts the password when the client receives E-mail.

Configuring the protocol settings

You can enable or disable each protocol and security method using Web Based Management (web browser).

Note

We recommend Microsoft® Internet Explorer® 6.0 (or greater) or Firefox 1.0 (or greater) for Windows® and Safari 4.0/5.0 for Macintosh. Please also make sure that JavaScript and Cookies are always enabled in whichever browser you use. If a different web browser is used, make sure it is compatible with HTTP 1.0 and HTTP 1.1. To use a web browser, you will need to know the IP address of the print server.

- 1 Start your web browser.
- 2 Type `http://printer's IP address/` into your browser (where “printer's IP address” is the printer's IP address).
 - For example:
`http://192.168.1.2/`

Note

- If you have edited the hosts file on your computer or are using a Domain Name System, you can also enter the DNS name of the print server.
- For Windows® users, as the print server supports TCP/IP and NetBIOS names, you can also enter the NetBIOS name of the print server. The NetBIOS name can be seen on the Network Configuration page. To learn how to print the Network Configuration page, see *Printing the Network Configuration page* on page 60. The NetBIOS name assigned is the first 15 characters of the node name and by default it will appear as “BRNxxxxxxxxxxx” for a wired network or “BRWxxxxxxxxxxx” for a wireless network.

- 3 Click **Network Configuration**.
- 4 Enter a user name and a password. The default User Name is “**admin**” and the default Password is “**access**”.
- 5 Click **OK**.
- 6 Click **Configure Protocol**.
Now you can configure the protocol settings.

Note

If you change the protocol settings, restart the printer after clicking **Submit** to activate the configuration.

Managing your network printer securely

To manage your network printer securely, you need to use the management utilities with security protocols.

Secure Management using Web Based Management (web browser)

We recommend to use HTTPS and SNMPv3 protocol for secure management. To use the HTTPS protocol, the following printer settings are required.

- A certificate and private key must be installed in the printer. For how to install a certificate and private key, see *Creating and installing a certificate* on page 95.
- The HTTPS protocol must be enabled. To enable the HTTPS protocol, enable **SSL communication is used (port 443)** from the **Advanced Setting** page of **Web Based Management (Web Server)** on the **Configure Protocol** page. For information on how to access the **Configure Protocol** page, see *Configuring the protocol settings* on page 84.



Note

- We recommend Microsoft® Internet Explorer® 6.0 (or greater) or Firefox 1.0 (or greater) for Windows® and Safari 4.0/5.0 for Macintosh. Please also make sure that JavaScript and Cookies are always enabled in whichever browser you use. If a different web browser is used, make sure it is compatible with HTTP 1.0 and HTTP 1.1. To use a web browser, you will need to know the IP address of the print server.
- We recommend to disable the Telnet, FTP and TFTP protocols. Accessing the machine using these protocols is not secure. See *Configuring the protocol settings* on page 84.



1 Start your web browser.



2 Type “https://Common Name/” into your browser. (Where “Common Name” is the Common Name that you assigned for the certificate, such as an IP address. For how to assign a Common Name for the certificate, see *Creating and installing a certificate* on page 95.)

- For example:

https://192.168.1.2/ (if the Common Name is the printer’s IP address)



Note

- If you have edited the hosts file on your computer or are using a Domain Name System, you can also enter the DNS name of the print server.
- For Windows® users, as the print server supports TCP/IP and NetBIOS names, you can also enter the NetBIOS name of the print server. The NetBIOS name can be seen on the Network Configuration page. To learn how to print the Network Configuration page, see *Printing the Network Configuration page* on page 60. The NetBIOS name assigned is the first 15 characters of the node name and by default it will appear as “BRNxxxxxxxxxxx” for a wired network or “BRWxxxxxxxxxxx” for a wireless network.

- 3 You can now access the printer using HTTPS. We recommend secure management (SNMPv3) be used along with the HTTPS protocol. If you use the SNMPv3 protocol, follow the steps below.

 **Note**

You can also change the SNMP settings by using BRAdmin Professional 3 or Web BRAdmin.

- 4 Click **Network Configuration**.
- 5 Enter a user name and a password. The default User Name is “**admin**” and the default Password is “**access**”.
- 6 Click **Configure Protocol**.
- 7 Make sure that the **SNMP** setting is enabled, and then click **Advanced Setting of SNMP**.
- 8 You can configure the SNMP settings from the screen below.

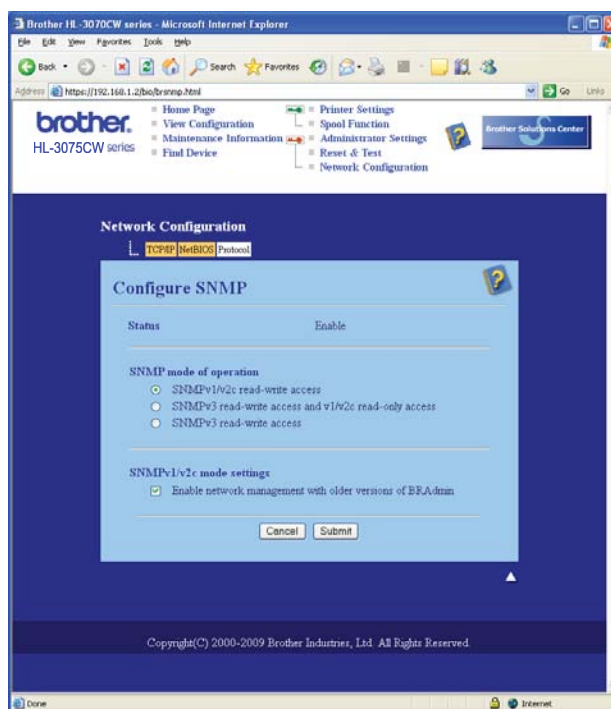

We have three SNMP modes of operation.

■ **SNMPv3 read-write access**

With this mode the print server uses version 3 of the SNMP protocol. If you want to manage the print server securely, use this mode.

 **Note**

When you use the **SNMPv3 read-write access** mode, please note the following.

- You can manage the print server by using BRAdmin Professional 3, Web BRAdmin or Web Based Management (web browser) only.
- We recommend secure SSL communication (HTTPS) be used.
- Except for BRAdmin Professional 3 and Web BRAdmin, all applications that use SNMPv1/v2c will be restricted. To allow the use of SNMPv1/v2c applications, use **SNMPv3 read-write access and v1/v2c read-only access** or **SNMPv1/v2c read-write access** mode.

■ **SNMPv3 read-write access and v1/v2c read-only access**

In this mode the print server uses the read-write access of version 3 and the read-only access of version 1 and version 2c of the SNMP protocol.



Note

When you use the SNMPv3 read-write access and v1/v2c read-only access mode, some of Brother applications (e.g. BRAdmin Light) that access to the print server do not work properly since they authorize the read-only access of version 1 and version 2c. If you want to use all applications, use the SNMPv1/v2c read-write access mode.

■ **SNMPv1/v2c read-write access**

In this mode the print server uses version 1 and version 2c of the SNMP protocol. You can use all Brother applications under this mode. However, it is not secure since it will not authenticate the user and the data will not be encrypted.



Note

For more information, see the Help text in the Web Based Management.

Secure Management using BRAdmin Professional 3 (for Windows®)

To use the BRAdmin Professional 3 utility securely, you need to follow the points below.

- We strongly recommend to use the latest version of the BRAdmin Professional 3 utility or Web BRAdmin that are available as a download from <http://solutions.brother.com/>. If you use an older version of BRAdmin¹ to manage your Brother machines the user authentication will not be secure.
- If you want to avoid access to your printer from older versions of BRAdmin¹, you need to disable the access from older versions of BRAdmin¹ from **Advanced Setting of SNMP** on **Configure Protocol** page using Web Based Management (web browser). See *Secure Management using Web Based Management (web browser)* on page 85.
- Disable the Telnet, FTP and TFTP protocols. Accessing the machine using these protocols is not secure. For how to configure the protocol settings, see *How to configure the print server settings using Web Based Management (web browser)* on page 68.
- If you use BRAdmin Professional 3 and Web Based Management (web browser) together, use Web Based Management with the HTTPS protocol. See *Secure Management using Web Based Management (web browser)* on page 85.
- If you are managing a mixed group of older print servers² and the new print servers with BRAdmin Professional 3, we recommend using a different password in each group. This will ensure security is maintained on the new print servers.

¹ BRAdmin Professional older than Ver. 2.80, Web BRAdmin older than Ver. 1.40, BRAdmin Light for Macintosh older than Ver. 1.10

² NC-2000 series, NC-2100p, NC-3100h, NC-3100s, NC-4100h, NC-5100h, NC-5200h, NC-6100h, NC-6200h, NC-6300h, NC-6400h, NC-8000, NC-100h, NC-110h, NC-120w, NC-130h, NC-140w, NC-8100h, NC-9100h, NC-7100w, NC-7200w, NC-2200w

Secure Function Lock 2.0 (For HL-3075CW)

Secure Function Lock 2.0 from Brother helps you to save money and increase security by restricting the functions available on your Brother machine.

Secure Function Lock allows you to configure passwords for selected users, granting them access to some, or all, of these functions, or limiting them to a page limit. This means that only authorized people can use them.

You can configure and change the following Secure Function Lock settings using a web browser.

- PC print ¹
- USB Direct Print
- Color Print
- Page limit
- Page Counter (Only for reference)

¹ If you register the PC user login names, you can restrict PC print without the user entering a password. For more detail, see *Restricting PC print by PC user login name* on page 90.

How to configure the Secure Function Lock 2.0 settings using Web Based Management (web browser)

Basic configuration

- 1 Click **Administrator Settings** on the HL-3075CW web page, and then click **Secure Function Lock**.

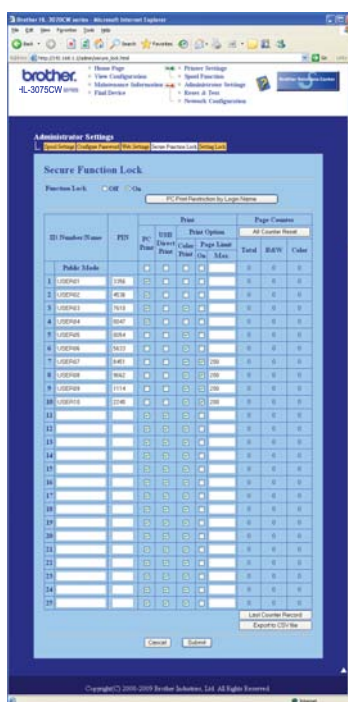

- 2 Choose **On** from **Function Lock**.

- 3 Enter an up to 15 digit alphanumeric group name or user name in the **ID Number/Name** box and then enter a four-digit password in the **PIN** box.
- 4 Uncheck the functions that you want to restrict in the **Print** box or the **Others** box. If you want to configure the maximum page count, check the **On** box in **Page Limit**, and then enter the number in the **Max.** box. Then click **Submit**.
- 5 If you want to restrict the PC printing by PC login user name, click **PC Print Restriction by Login Name** and configure the settings. (See *Restricting PC print by PC user login name* below.)

Restricting PC print by PC user login name

By configuring this setting, the printer can authenticate by PC user login name to allow a print job from a registered computer.

- 1 Click **PC Print Restriction by Login Name**. The **PC Print Restriction by Login Name** screen will appear.

PC Print Restriction by Login Name

By configuring this setting, the device can authenticate users by PC login name at PC print.

Select ID Number/Name, and enter user's login name. If you want to restrict PC print per group, select the same ID Number/Name for multiple users' login name.

PC Print Restriction: Off On

	Login Name	ID Number	Login Name	ID Number
1	PCUSER01	01	01	01
2	PCUSER02	01	02	01
3	PCUSER03	02	03	02
4	PCUSER04	02	04	02
5	PCUSER05	02	05	02
6	PCUSER06	03	06	03
7	PCUSER07	03	07	03
8	PCUSER08	03	08	03
9	PCUSER09	04	09	04
10	PCUSER10	04	10	04
11		05	11	05
12		05	12	05
13		05	13	05
14		05	14	05
15		05	15	05
16		05	16	05
17		05	17	05
18		05	18	05
19		05	19	05
20		05	20	05
21		05	21	05
22		05	22	05
23		05	23	05
24		05	24	05
25		05	25	05

Cancel Submit

Copyright© 2000-2009 Brother Industries, Ltd. All Rights Reserved.

- 2 Choose **On** from **PC Print Restriction**.
- 3 Enter the PC user login name in the **Login Name** box and then choose the ID Number you set in the **ID Number/Name** in step 3 in *Basic configuration* from the **ID Number** pull-down list for each Login Name. Then click **Submit**.



Note

- If you want to restrict PC print per group, choose the same ID Number for each PC login name you want in the group.
- If you are using the PC login name feature you must also make sure that the **Use PC Login Name** box in the printer driver is checked. For more information about the printer driver, see the *User's Guide* on the CD-ROM.

- The Secure Function Lock feature does not support the BR-Script 3 printer driver for printing.
-

Setting up public mode

You can set up the public mode to restrict what functions are available for public users. Public users do not need to enter a password to access the features made available through this setting.

- 1 Uncheck the check box for the function that you want to restrict in the **Public Mode** box.
- 2 Click **Submit**.

Other features

You can set up the following features in the Secure Function Lock 2.0:

■ All Counter Reset

You can reset the page counter by clicking **All Counter Reset**.

■ Export to CSV file

You can export the current page counter including **ID Number/Name** information as a CSV file.

■ Last Counter Record

The machine retains the page count after the counter has been reset.



Note

Secure Function Lock 2.0 can be configured using BRAdmin Professional 3; this is available as a download from <http://solutions.brother.com/>. This utility is only available for Windows® users.

Printing documents securely using IPPS

To print documents securely over the internet, you can use the IPPS protocol.



Note

- Communication using IPPS cannot prevent unauthorized access to the print server.
- IPPS is available for Windows® XP, Windows Vista®, Windows® 7 and Windows Server® 2003/2008.

To use the IPPS protocol, the following printer settings are required.

- A certificate and private key must be installed in the printer. For how to install certificate and private key, see *Creating and installing a certificate* on page 95.
- The IPPS protocol must be enabled. To enable the IPPS protocol, enable **SSL communication is used (port 443)** from the **Advanced Setting** page of **IPP** on the **Configure Protocol** page. For information on how to access the **Configure Protocol** page, see *Configuring the protocol settings* on page 84.

The basic steps for IPPS printing are the same as IPP printing. For detailed information, see *Internet printing for Windows®* in Chapter 12.

Specifying a different URL

Please note that there are several possible entries that you can enter for the URL field.

```
https://Common Name/ipp
```

This is the default URL and we recommend that you use this URL.

```
https://Common Name/ipp/port1
```

This is for HP Jetdirect compatibility.

```
https://Common Name/
```



Note

If you forget the URL details, you can simply enter the above text (`https://Common Name/`) and the printer will still receive and process data.

Where “Common Name” is the Common Name that you assigned for the certificate, such as an IP address. For how to assign a Common Name for the certificate, see *Creating and installing a certificate* on page 95.

- For example:

```
https://192.168.1.2/ (if the Common Name is the printer's IP address.)
```

Using E-mail notification with user authentication

To use the E-mail notification function via secure SMTP server that requires a user authentication, you need to use POP before SMTP or SMTP-AUTH method. These methods prevent an unauthorized user from accessing the mail server. You can use Web Based Management (web browser), BRAdmin Professional 3 and Web BRAdmin to configure these settings.



Note

You need to match the settings of POP3/SMTP authentication with one of the E-mail servers. Contact your network administrator or your internet service provider about the configuration before using.

How to configure the POP3/SMTP settings using Web Based Management (web browser).

- 1 Start your web browser.
- 2 Type "http://printer's IP address/" into your browser (where "printer's IP address" is the printer's IP address).
 - For example:
`http://192.168.1.2/`



Note

- If you have edited the hosts file on your computer or are using a Domain Name System, you can also enter the DNS name of the print server.
- For Windows[®] users, as the print server supports TCP/IP and NetBIOS names, you can also enter the NetBIOS name of the print server. The NetBIOS name can be seen on the Network Configuration page. To learn how to print the Network Configuration page, see *Printing the Network Configuration page* on page 60. The NetBIOS name assigned is the first 15 characters of the node name and by default it will appear as "BRNxxxxxxxxxx" for a wired network or "BRWxxxxxxxxxx" for a wireless network.

- 3 Click **Network Configuration**.
- 4 Enter a user name and a password. The default User Name is "**admin**" and the default Password is "**access**".
- 5 Click **Configure Protocol**.
- 6 Make sure that the **POP3/SMTP** setting is enable, and then click **Advanced Setting of POP3/SMTP**.

- 7 You can configure the **POP3/SMTP** settings on this page.

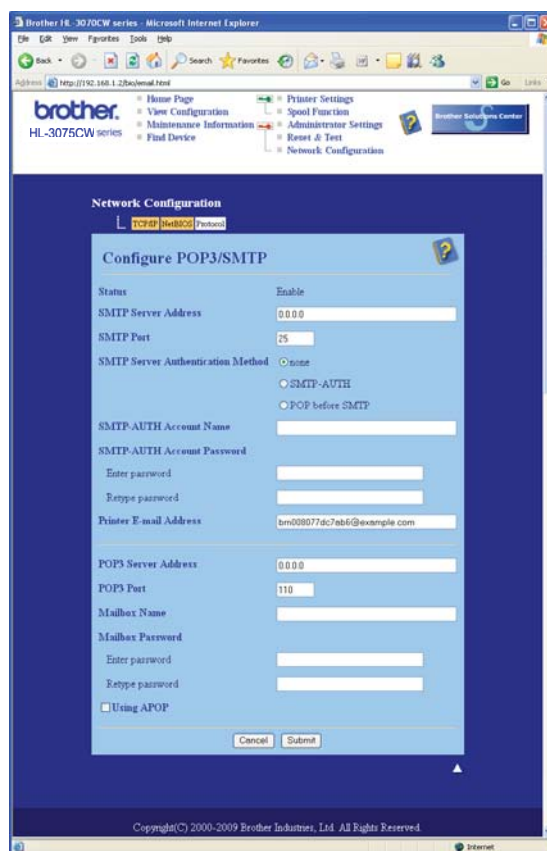

 **Note**

- You can also change the SMTP port number using Web Based Management. This is useful if your ISP (Internet Service Provider) implements the “Outbound Port 25 Blocking (OP25B)” service. By changing the SMTP port number to a specific number which your ISP is using for the SMTP server (for example, port 587), you would then be able to send an E-mail via the SMTP server. You will also need to check **SMTP-AUTH** of **SMTP Server Authentication Method** to enable the SMTP server authentication.
- If you can use both POP before SMTP and SMTP-AUTH, we recommend choosing SMTP-AUTH.
- If you choose POP before SMTP for the SMTP Server Authentication Method, you need to configure the POP3 settings. You can also use the APOP method.
- For more information, see the Help text in the Web Based Management.
- You can also confirm whether the E-mail settings are correct after configuration by sending a test E-mail.

- 8 After configuring, click **Submit**. The Test E-mail Send/Receive Configuration dialog appears.

- 9 Follow the instructions on-screen if you want to test with the current settings.

Creating and installing a certificate

The Brother print server allows you to use SSL/TLS communication by configuring a certificate and corresponding private key. This print server supports two certification methods. A self-signed certificate and a certificate that is issued by a CA (Certificate Authority).

■ Using self-signed certificate

This print server issues its own certificate. Using this certificate, you can easily use the SSL/TLS communication without having a certificate from a CA. See *Creating and installing a self-signed certificate* on page 97.

■ Using a certificate from a CA

There are two methods for installing a certificate from a CA. If you already have a CA or if you want to use a certificate from an outside trusted CA:

- When using a CSR (Certificate Signing Request) from this print server. See *Creating CSR and installing a certificate* on page 110.
- When importing a certificate and a private key. See *Import and export the certificate and private key* on page 112.



Note

- If you are going to use SSL/TLS communication, we recommend that you contact your system administrator before using.
- This print server stores only one pair of a certificate and a private key that you installed or previously imported. This printer overwrites the certificate and the private key if you install a new one.
- When you reset the print server back to its factory default settings, the certificate and the private key that are installed will be deleted. If you want to keep the same certificate and the private key after resetting the print server, export them before resetting and re-install them. See *How to export the certificate and private key* on page 112.

This feature can be configured using Web Based Management (web browser) only. Follow these steps to access the configure certificate page using Web Based Management.

- 1 Start your web browser.
- 2 Type “`http://printer's IP address/`” into your browser. (where “printer's IP address” is the printer's IP address.)
 - For example:
`http://192.168.1.2/`



Note

- If you have edited the hosts file on your computer or are using a Domain Name System, you can also enter the DNS name of the print server.
- For Windows® users, as the print server supports TCP/IP and NetBIOS, you can also enter the NetBIOS name of the print server. The NetBIOS name can be seen on the Network Configuration page. To learn how to print the Network Configuration page, see *Printing the Network Configuration page* on page 60. The NetBIOS name assigned is the first 15 characters of the node name and by default it will appear as “BRNxxxxxxxxxxx” for a wired network or “BRWxxxxxxxxxxx” for a wireless network.

- 3 Click **Network Configuration**.
- 4 Enter a user name and a password. The default User Name is “**admin**” and the default Password is “**access**”.
- 5 Click **OK**.
- 6 Click **Configure Certificate**.
- 7 You can configure the certificate settings from the screen below.

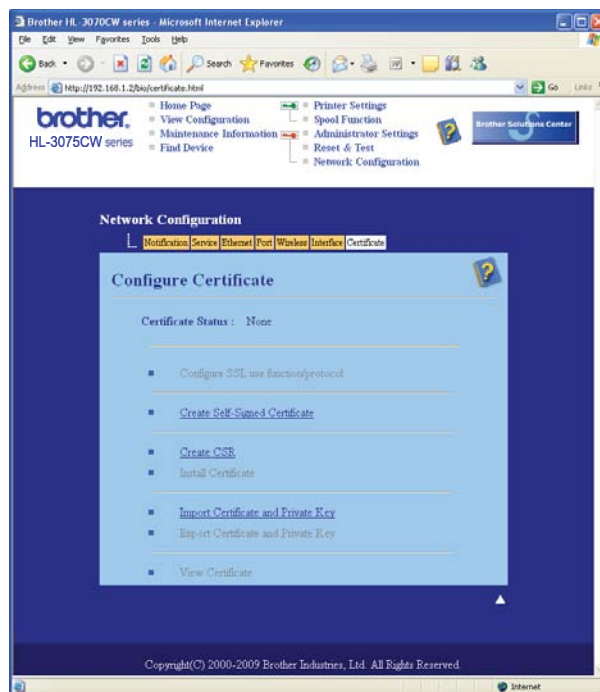
**Note**

- The functions that are grayed and unlinked indicate they are not available.
- For more information on configuration, see the Help text in the Web Based Management.

Creating and installing a self-signed certificate

How to create and install a self-signed certificate

- 1 Click **Create Self-Signed Certificate** on the **Configure Certificate** page.
- 2 Enter a **Common Name** and a **Valid Date**, then click **Submit**.



Note

- The length of the **Common Name** is less than 64 bytes. Enter an identifier such as an IP address, node name or domain name to use when accessing this printer through SSL/TLS communication. The node name is displayed by default.
 - A warning will pop-up if you use the IPPS or HTTPS protocol and enter a different name in the URL than the **Common Name** that was used for the self-signed certificate.
-

- 3 Now the self-signed certificate is created successfully.
- 4 Follow the on-screen instructions to configure the other security settings.
- 5 Restart the printer to activate the configuration.
- 6 Now the self-signed certificate is saved in your printer memory. To use SSL/TLS communication, the self-signed certificate also needs to be installed on your computer. Proceed to the next section.

How to install the self-signed certificate on your computer

Note

The following steps are for Microsoft® Internet Explorer® 6.0. If you use another web browser, follow the help text of the web browser itself.

For Windows Vista® and Windows® 7 users that have administrator rights

- 1 Click the  button and **All Programs**.
- 2 Right-click **Internet Explorer**, and then click **Run as administrator**.

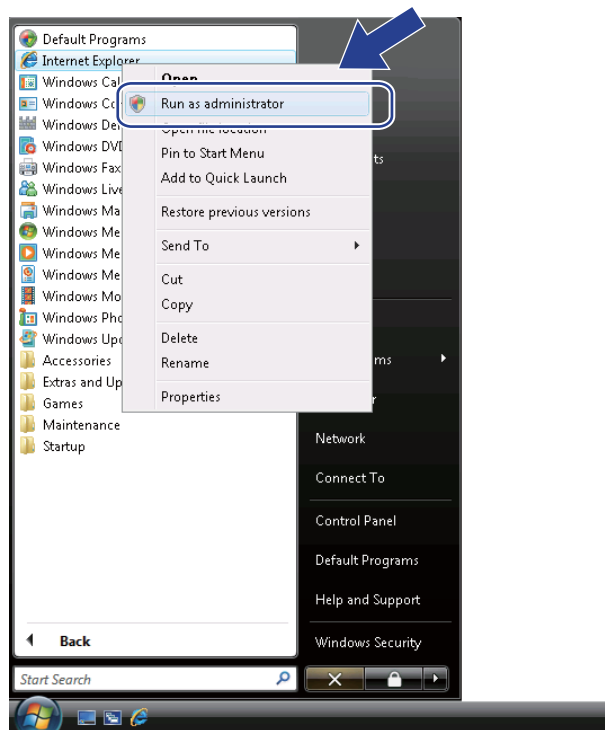

Note

When the **User Account Control** screen appears,
(Windows Vista®) click **Continue**.
(Windows® 7) click **Yes**.

- 3 Type “https://printer’s IP address/” into your browser to access your printer (where “printer’s IP address” is the printer’s IP address or the node name). Then, click **Continue to this website (not recommended)**.

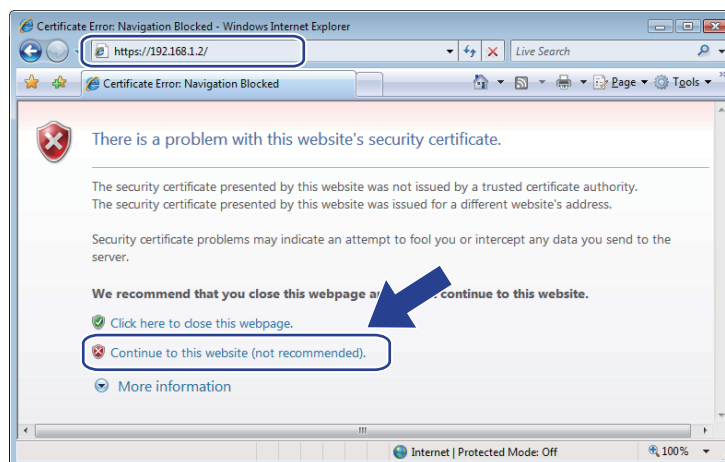

- 4 Click **Certificate Error**, and then click **View certificates**. For the rest of the instructions, follow the steps from 4 on page 106.

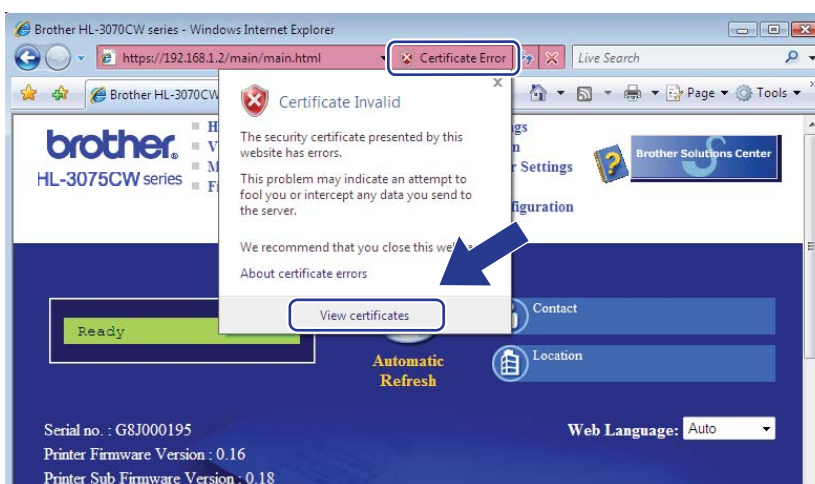

For Windows Vista® and Windows® 7 users that do not have administrator rights

- 1 Click the  button and **All Programs**.
- 2 Right-click **Internet Explorer**, and then click **Run as administrator**.

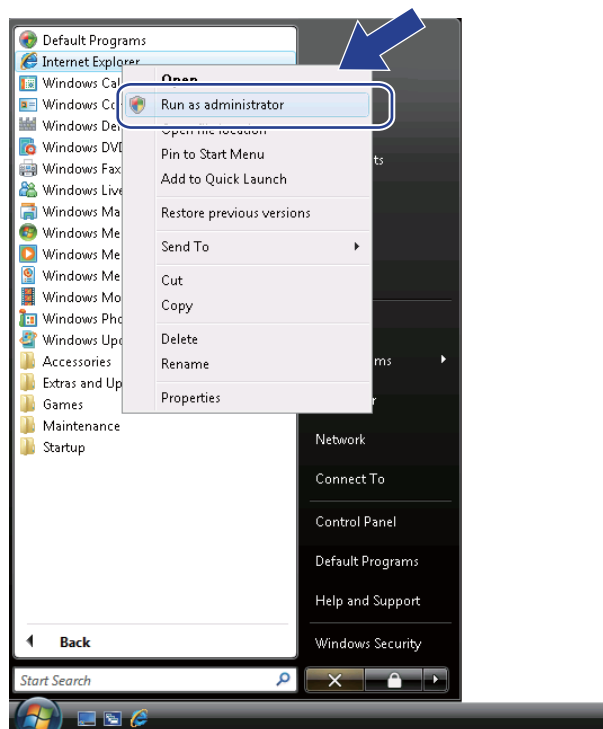

- 3 Choose the Administrator that you want to install with and enter the administrator password, and then click **OK** or **Yes**.

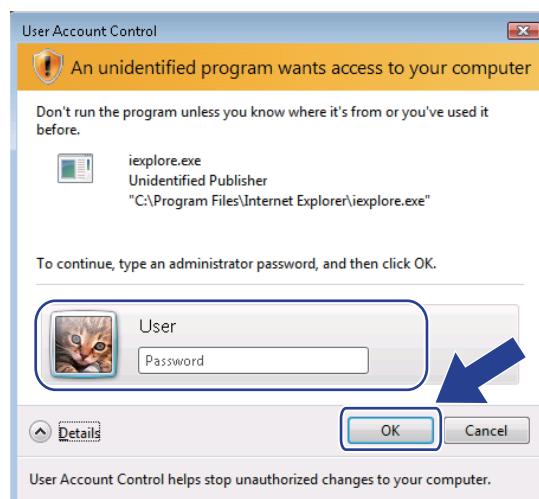

- 4 Type “https://printer’s IP address/” into your browser to access your printer (where “printer’s IP address” is the printer’s IP address or the node name). Then, click **Continue to this website (not recommended)**.

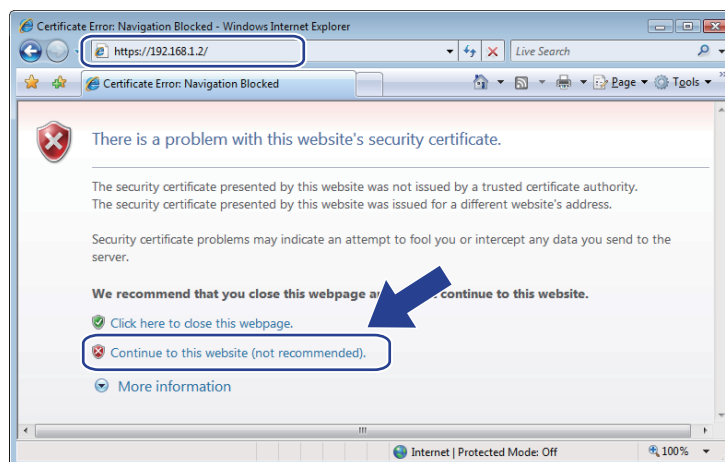

- 5 Click **Certificate Error**, and then click **View certificates**.

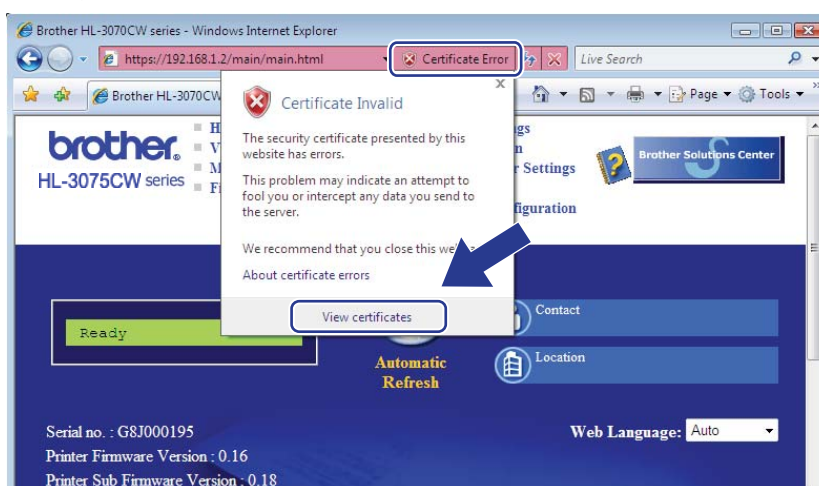

- 6 Choose the **Details** tab, and then click **Copy to File....**

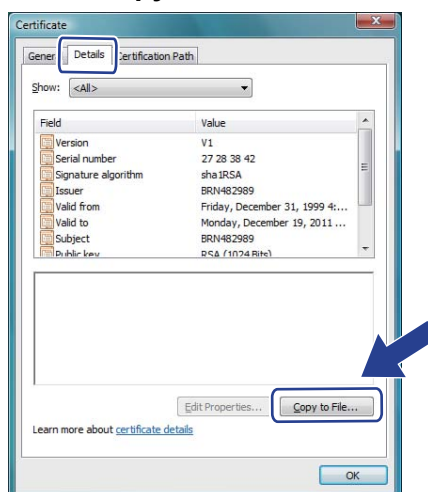

- 7 Click **Next**.



- 8 Make sure that **DER encoded binary X.509 (.CER)** is chosen, and then click **Next**.

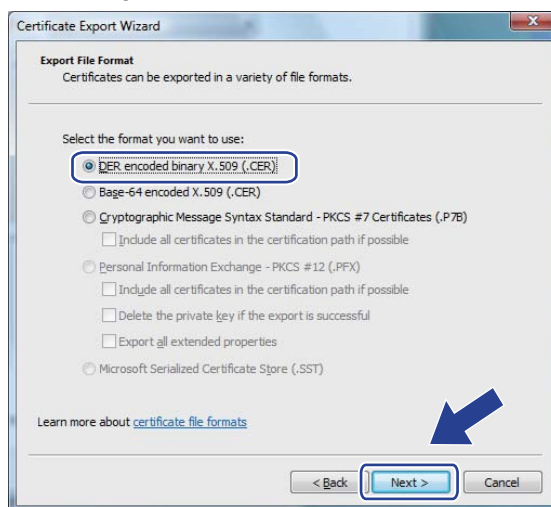

- 9 Click **Browse...**

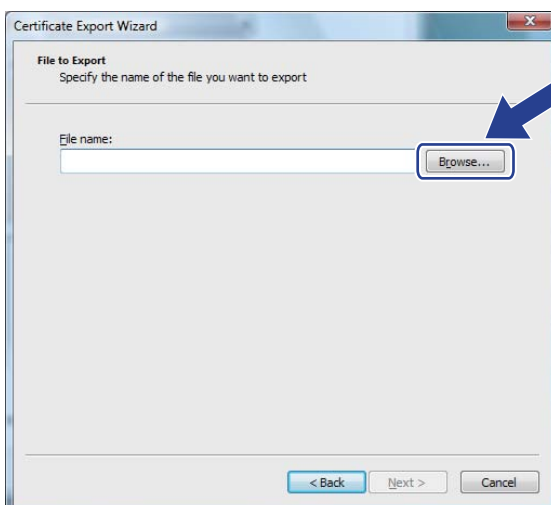

- 10 Click **Browse Folders**.

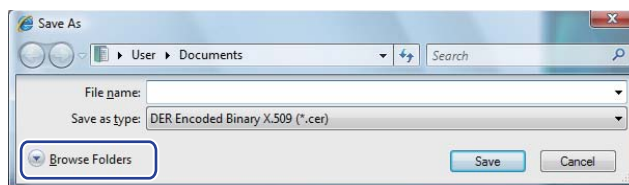

- 11 Choose a folder you want to save the certificate file in and enter a file name, and then click **Save**.

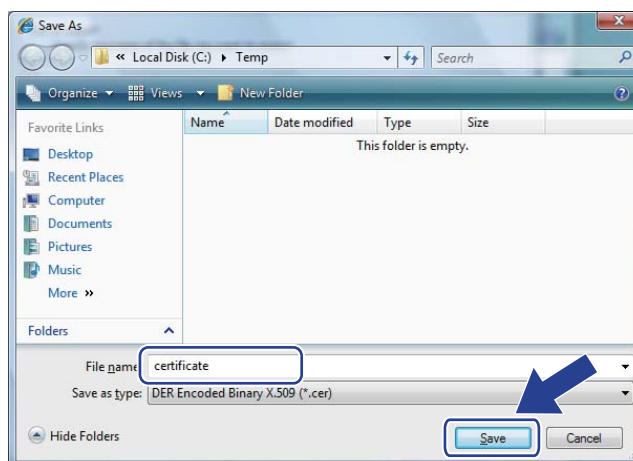

Note

If you choose **Desktop**, the certificate file is saved to the Desktop of the Administrator that you chose.

- 12 Click **Next**.

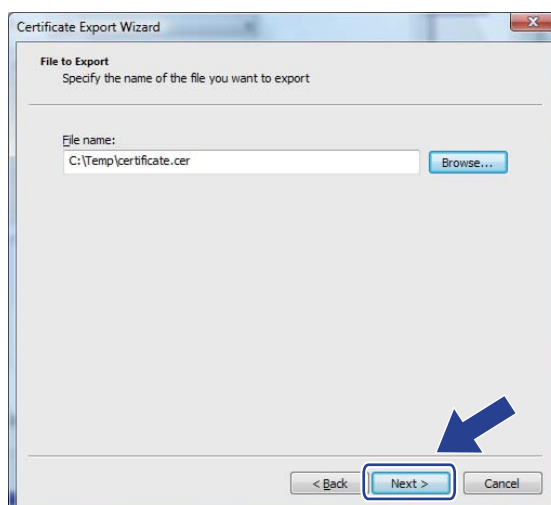

- 13 Click **Finish**.

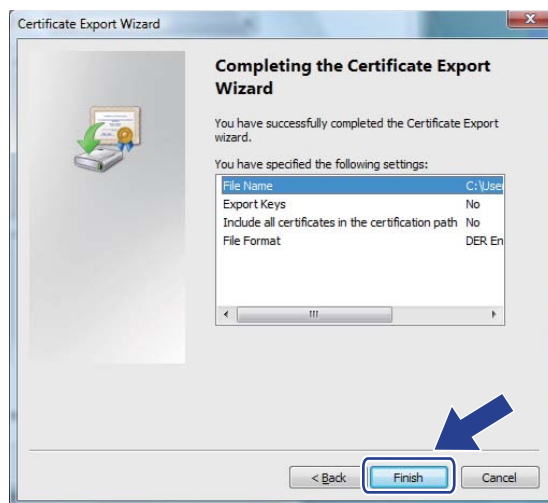

- 14 Click **OK**.

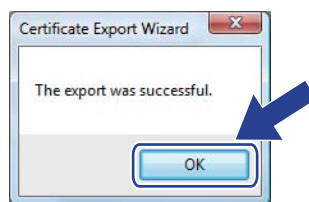

- 15 Click **OK**.

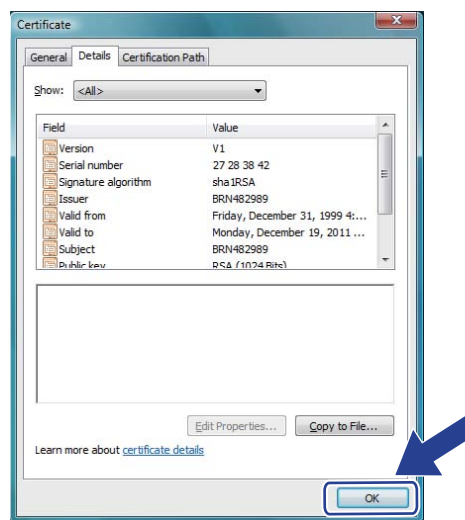

- 16 Open the folder that you saved the certificate file in 11 and double-click the certificate file. For the rest of the instructions, follow the steps from 4 on page 101.

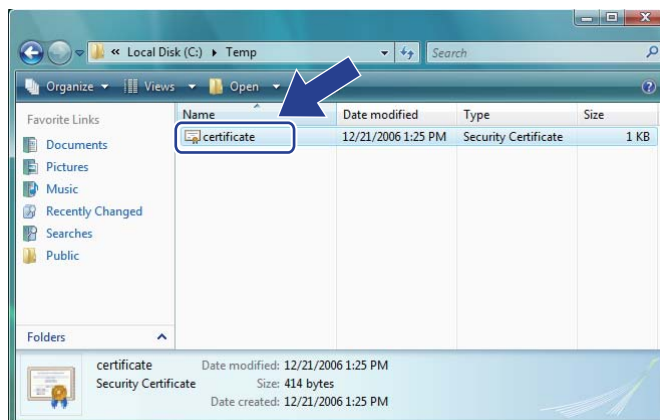

For Windows® XP and Windows Server® 2003/2008 users

- 1 Start your web browser.
- 2 Type “https://printer’s IP address/” into your browser to access your printer (where “printer’s IP address” is the IP address or the node name that you assigned for the certificate).
- 3 When the following dialog appears, click **View Certificate**.



- 4 Click **Install Certificate...** from the **General** tab.



- 5 When the **Certificate Import Wizard** appears, click **Next**.

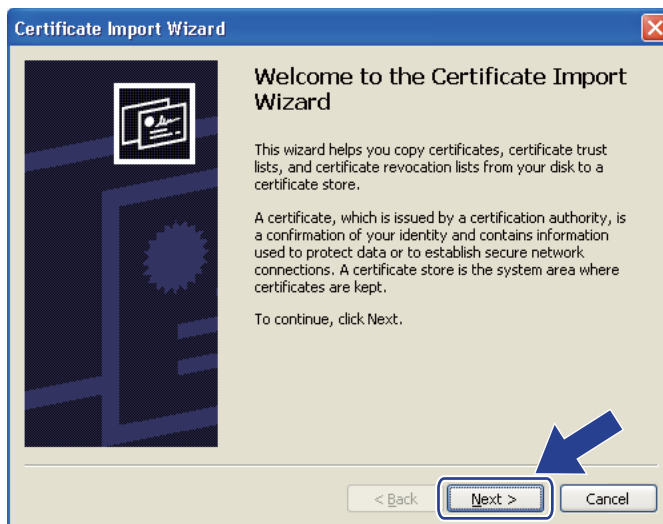

- 6 Choose **Place all certificates in the following store** and then, click **Browse...**

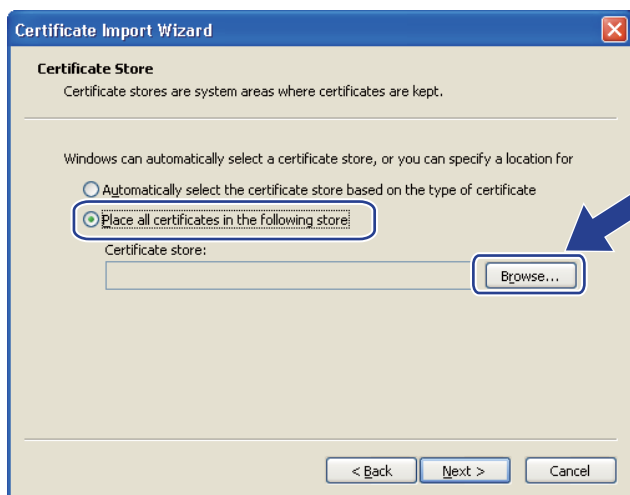

- 7 Choose **Trusted Root Certification Authorities** and then, click **OK**.



8 Click **Next**.

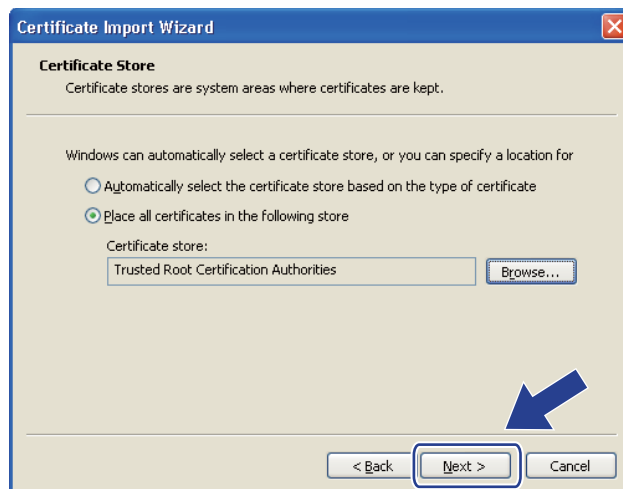

9 Click **Finish**.

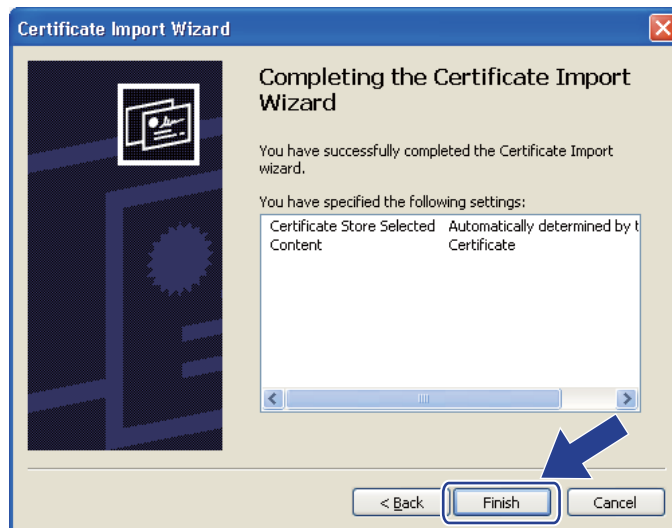

10 Click **Yes**, if the fingerprint (thumbprint) is correct.

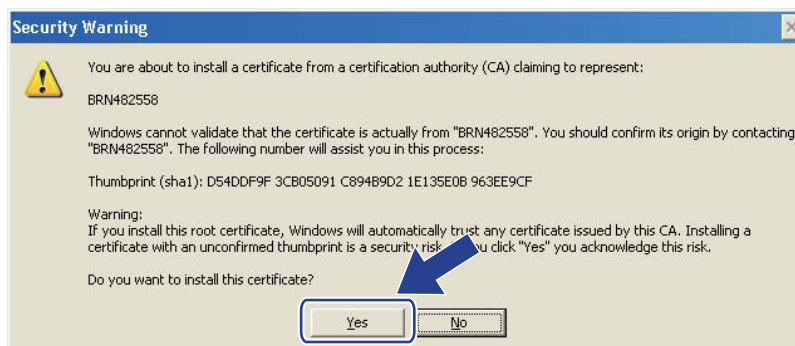

 **Note**

The fingerprint (thumbprint) is printed on the Network Configuration page. To learn how to print the Network Configuration page, see *Printing the Network Configuration page* on page 60.

- 11 Click **OK**.



- 12 Now the self-signed certificate is installed on your computer, and the SSL/TLS communication is available.

Creating CSR and installing a certificate

How to create the CSR

- 1 Click **Create CSR** on the **Configure Certificate** page.
- 2 Enter a **Common Name** and your information, such as **Organization**. Then click **Submit**.



Note

- We recommend that the Root Certificate from the CA be installed on your computer before creating the CSR.
 - The length of the **Common Name** is less than 64 bytes. Enter an identifier such as an IP address, node name or domain name to use when accessing this printer through SSL/TLS communication. The node name is displayed by default. The **Common Name** is required.
 - A warning will pop-up if you enter a different name in the URL than the **Common Name** that was used for the certificate.
 - The length of the **Organization**, the **Organization Unit**, the **City/Locality** and the **State/Province** is less than 64 bytes.
 - The **Country/Region** should be an ISO 3166 country code composed of two characters.
-

- 3 When the contents of the CSR appear, click **Save** to save the CSR file to your computer.
- 4 Now the CSR is created.



Note

- Follow your CA policy regarding the method to send a CSR to your CA.
 - If you are using **Enterprise root CA** of Windows Server[®] 2003/2008, we recommend using the **Web Server** of the **CertificateTemplate** when creating the certificate. For more information, visit us at <http://solutions.brother.com/>.
-

How to install the certificate to your printer

When you receive the certificate from a CA, follow the steps below to install it into the print server.



Note

Only a certificate issued with this printer's CSR can be installed.

- 1 Click **Install Certificate** on the **Configure Certificate** page.
- 2 Specify the file of the certificate that has been issued by a CA, and then click **Submit**.
- 3 Now the certificate is created successfully.
- 4 Follow the on-screen instructions to configure the other security settings.
- 5 Restart the printer to activate the configuration.
- 6 Now the certificate is saved in your printer. To use SSL/TLS communication, the Root Certificate from the CA needs to be installed on your computer. Contact your network administrator about installation.

Import and export the certificate and private key

How to import the certificate and private key

- 1 Click **Import Certificate and Private Key** on the **Configure Certificate** page.
- 2 Specify the file that you want to import.
- 3 Enter the password if the file is encrypted, and then click **Submit**.
- 4 Now the certificate and private key are imported successfully.
- 5 Follow the on-screen instructions to configure the other security settings.
- 6 Restart the printer to activate the configuration.
- 7 Now the certificate and private key are imported to your printer. To use SSL/TLS communication, the Root Certificate from the CA needs to also be installed on your computer. Contact your network administrator about the installation.

How to export the certificate and private key

- 1 Click **Export Certificate and Private Key** on the **Configure Certificate** page.
- 2 Enter the password if you want to encrypt the file.

**Note**

If a blank password is used, the output is not encrypted.

- 3 Enter the password again for confirmation, and then click **Submit**.
- 4 Specify the location where you want to save the file.
- 5 Now the certificate and private key are exported to your computer.

**Note**

You can import the file that you exported.

15 Troubleshooting

Overview

This chapter explains how to resolve typical network problems you may encounter when using the machine. If, after reading this chapter, you are unable to resolve your problem, please visit the Brother Solutions Center at: <http://solutions.brother.com/>

This chapter is divided into the following sections:

- General problems
- Network print software installation problems
- Printing problems
- Protocol-specific troubleshooting
- Wireless network specific troubleshooting (For HL-3075CW)

General problems

CD-ROM is inserted, but does not start automatically.

If your computer does not support Autorun, the menu will not start automatically after inserting the CD-ROM. In this case, execute **start.exe** in the root directory of the CD-ROM.

How to reset the Brother print server back to the factory default

You can reset the print server back to its factory default settings (resetting all information such as the password and IP address information). (See *Reset the network settings to the factory default* on page 59.)

My computer cannot find the machine/print server.

I cannot make a necessary connection to the machine/print server.

My machine/print server does not appear in the window of Remote Setup, BRAdmin Light or BRAdmin Professional 3.

The firewall on your computer may be rejecting the necessary network connection to the machine. In this case, you will need to disable the Firewall on your computer and re-install the drivers.

Windows® 7 users:

Click the  button, **Control Panel, System and Security** and then **Windows Firewall**. Make sure the **Windows Firewall state** is set to off.

Windows Vista® users:

- 1) Click the  button, **Control Panel, Network and Internet, Windows Firewall** and click **Change settings**.
- 2) When the **User Account Control** screen appears, do the following.
 - Users who have administrator rights: Click **Continue**.

- For users who do not have administrator rights: Enter the administrator password and click **OK**.
- 3) Click the **General** tab. Make sure that **Off (not recommended)** is selected.
 - 4) Click **OK**.

**Note**

After the Brother software package is installed, turn your Firewall back on.

Windows® XP SP2 / SP3 users:

- 1) Click the **Start** button, **Control Panel**, **Network and Internet Connections**.
- 2) Double-click **Windows Firewall**.
- 3) Click the **General** tab. Make sure that **Off (not recommended)** is selected.
- 4) Click **OK**.

**Note**

After the Brother software package is installed, turn your Firewall back on.

Network print software installation problems

The Brother print server is not found during setup of the network print software installation or from the printer driver of the Brother machine in Windows®. The Brother print server is not found using the Simple Network Configuration capabilities of Mac OS X.

- For a network with an Ethernet cable connection

Make sure you have completed the IP address setting of the Brother print server according to Chapter 2 of this User's Guide before installing the network print software or printer driver.

- For a wireless network

Make sure you have completed the IP address setting and wireless network settings of the Brother print server according to Chapter 3 of this User's Guide before installing the network print software or printer driver.

Check the following:

- 1 Make sure that the machine is powered on, is on-line and ready to print.
- 2 Check the connection status for your network.

For wired network users:

Check to see if there is any LED activity. Brother print server has two LEDs on the back panel of the machine. The upper orange LED shows Speed status. The lower green LED shows Link/Activity (Received/Transmit) status.

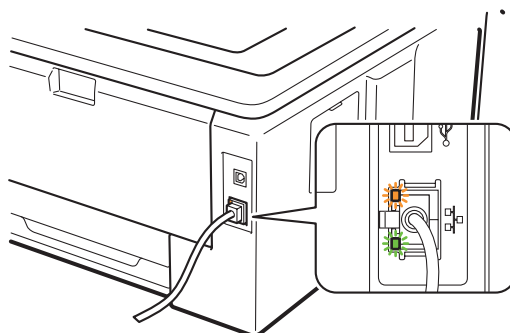

- The upper LED is orange: The Speed LED will be orange if the print server is connected to a 100BASE-TX Fast Ethernet network.
- The upper LED is off: The Speed LED will be off if the print server is connected to a 10BASE-T Ethernet network.
- The lower LED is green: The Link/Activity LED will be green if the print server is connected to a Ethernet network.
- The lower LED is off: The Link/Activity LED will be off if the print server is not connected to the network.

For wireless network users (For HL-3075CW):**Note**

Make sure that your machine setting for a wireless network is enable.

Check to see if the wireless signal on the LCD display is following in Ready mode or Sleep mode with infrastructure mode: (Strong) / (Medium) / (Weak)

Your machine is connected to the wireless network.

If the signal is (None), your machine is not connected to the wireless network. To configure your machine for a wireless network, see *Configuring your machine for a wireless network (For HL-3075CW)* in Chapter 3.

**Note**

The wireless signal will be on the LCD display in the following status even if your machine is not connected to the wireless network:

- Your machine is connected to the access point with Open System authentication.

- Print the Network Configuration page and check if the settings such as IP address settings are correct for your network. The problem may be the result of a mismatched or duplicate IP address. Verify that the IP address is correctly loaded into the print server. And make sure that no other nodes on the network have this IP address. For information on how to print the Network Configuration page, see *Printing the Network Configuration page* on page 60.
- Verify that the print server is on your network as follows:
 - **For Windows®**
 - Click **Start, All Programs, Accessories** then choose **Command Prompt**.
 - Try pinging the print server from the host operating system command prompt with the command:

```
ping ipaddress
```

 Where *ipaddress* is the print server IP address (note that in some instances it can take up to two minutes for the print server to load its IP address after setting the IP address).
 - **For Mac OS X 10.4.11 to 10.6.x**
 - From the **Go** menu, choose **Applications**.
 - Open the **Utilities** folder.
 - Double-click the **Terminal** icon.
 - Try pinging the print server from the Terminal window:

```
ping ipaddress
```

 Where *ipaddress* is the print server IP address (note that in some instances it can take up to two minutes for the print server to load its IP address after setting the IP address).
- If you have tried ① to ④ above and it does not work, then reset the print server back to its factory default settings and try from the initial setup again. For resetting, see *Reset the network settings to the factory default* on page 59.
- If the installation failed, the Firewall on your computer may be blocking the necessary network connection to the machine. In this case, you will need to disable the Firewall on your computer and re-install the drivers. For more information, see *General problems* on page 113. If you are using personal Firewall software, see the *User's Guide* for your software or contact the software manufacturer.

Printing problems

Print job is not printed.

Check the status and configuration of the print server.

- 1 Make sure that the machine is powered on, is on-line and ready to print.
- 2 Print the Network Configuration page of the machine and check if the settings such as IP address settings are correct for your network. The problem may be the result of mismatched or duplicate IP address. Verify that the IP address is correctly loaded into the print server, and make sure that no other nodes on the network have this IP address. For information on how to print the Network Configuration page, see *Printing the Network Configuration page* on page 60.
- 3 Verify that the print server is on your network as follows:
 - **For Windows®**
 - 1 Click **Start, All Programs, Accessories** then choose **Command Prompt**.
 - 2 Try pinging the print server from the host operating system command prompt with the command:

```
ping ipaddress
```

 Where *ipaddress* is the print server IP address (note that in some instances it can take up to two minutes for the print server to load its IP address after setting the IP address).
 - 3 If a successful response is received, then proceed to *Windows® XP, Windows Vista®, Windows® 7 and Windows Server® 2003/2008 IPP troubleshooting* on page 118. Otherwise, proceed to 4.
 - **For Mac OS X 10.4.11 to 10.6.x**
 - 1 From the **Go** menu, choose **Applications**.
 - 2 Open the **Utilities** folder.
 - 3 Double-click the **Terminal** icon.
 - 4 Try pinging the print server from the Terminal window:

```
ping ipaddress
```

 Where *ipaddress* is the print server IP address (note that in some instances it can take up to two minutes for the print server to load its IP address after setting the IP address).
 - 5 If a successful response is received, then proceed to 4.
- 4 If you have tried 1 to 3 above and it does not work, then reset the print server back to its factory default settings and try from the initial setup again. For resetting, see *Reset the network settings to the factory default* on page 59.

Error during printing

If you try to print while other users are printing large amounts of data (e.g. many pages or color pages with high resolution), the machine is unable to accept your print job until the ongoing printing is finished. If the waiting time of your print job exceeds a certain limit, a time out situation occurs, which causes the error message. In such situations, execute the print job again after the other jobs are completed.

Protocol-specific troubleshooting

Windows® XP, Windows Vista®, Windows® 7 and Windows Server® 2003/2008 IPP troubleshooting

I want to use a different Port number other than 631.

If you are using Port 631 for IPP printing, you may find that your firewall may not let the print data through. If this is the case, use a different port number (port 80), or configure your Firewall to allow Port 631 data through.

To send a print job using IPP to a printer using Port 80 (the standard HTTP port) enter the following when configuring your Windows® XP, Windows Vista®, Windows® 7 and Windows Server® 2003/2008 system.

```
http://ipaddress/ipp
```

The “Go to printer’s website” option in Windows® XP, Windows Vista® and Windows® 7 is not working. The “Get More Info” option in Windows Server® 2003/2008 is not working.

If you are using a URL of:

```
http://ipaddress:631 or http://ipaddress:631/ipp,
```

the **Get More Info** option in Windows® XP, Windows Vista®, Windows® 7 and Windows Server® 2003/2008 will not function. If you wish to use the **Get More Info** option, use the following URL:

```
http://ipaddress
```

This will then force Windows® XP, Windows Vista®, Windows® 7 and Windows Server® 2003/2008 to use Port 80 to communicate with the Brother print server.

Web Based Management (web browser) troubleshooting (TCP/IP)

- 1 If you cannot connect to the print server using your web browser it may be worth checking the Proxy Settings of your browser. Look in the Exceptions setting and if necessary, type in the IP address of the print server. This will stop your computer from trying to connect to your ISP or proxy server every time you wish to look at the print server.
- 2 Make sure that you are using the proper web browser, we recommend Microsoft® Internet Explorer® 6.0 (or greater) or Firefox 1.0 (or greater) for Windows® and Safari 4.0/5.0 for Macintosh. Please also make sure that JavaScript and Cookies are always enabled in whichever browser you use. If a different web browser is used, make sure it is compatible with HTTP 1.0 and HTTP 1.1.

Wireless network troubleshooting (For HL-3075CW)



Note

If you want to confirm the wireless network status, see ❷ on page 115.

Wireless connection problem

The wireless network connection is sometimes disabled.

The wireless network connection status is affected by the environment where the Brother printer and other wireless devices are located. The following conditions may cause connection problems:

- A concrete or metal framed wall is installed between the Brother machine and the access point/router.
- Electric appliances such as televisions, computer appliances, microwave ovens, intercoms, mobile/cellular phones and the battery chargers and AC power adapters are installed close to your network.
- A broadcast station or high-tension wire is located close to your network.
- A nearby fluorescent light is being switching on or off.

Using services

A service is a resource that can be accessed by computers that wish to print to the Brother print server. The Brother print server provides the following predefined services (do a `SHOW SERVICE` command in the Brother print server remote console to see a list of available services): Enter `HELP` at the command prompt for a list of supported commands.

Service (Example)	Definition
BINARY_P1	TCP/IP binary
TEXT_P1	TCP/IP text service (adds carriage return after each line feed)
PCL_P1	PCL service (switches PJL-compatible printer to PCL mode)
BRNxxxxxxxxxxxx	TCP/IP binary
BRNxxxxxxxxxxxx_AT	PostScript® service for Macintosh
POSTSCRIPT_P1	PostScript® service (switches PJL-compatible printer to PostScript® mode)

Where "xxxxxxxxxxxx" is your machine's MAC Address (Ethernet Address).

Other ways to set the IP address (For advanced users and administrators)

For information on how to configure your machine for a network using the BRAdmin Light utility or Web Based Management (web browser), see *Setting the IP address and subnet mask* on page 13.

Using DHCP to configure the IP address

The Dynamic Host Configuration Protocol (DHCP) is one of several automated mechanisms for IP address allocation. If you have a DHCP server in your network, the print server will automatically obtain its IP address from DHCP server and register its name with any RFC 1001 and 1002-compliant dynamic name services.



Note

If you do not want your print server configured via DHCP, BOOTP or RARP, you must set the Boot Method to static so that the print server has a static IP address. This will prevent the print server from trying to obtain an IP address from any of these systems. To change the Boot Method, use the machine's control panel `Network` menu, BRAdmin applications or Web Based Management (web browser) .

Using BOOTP to configure the IP address

BOOTP is an alternative to rarp that has the advantage of allowing configuration of the subnet mask and gateway. In order to use BOOTP to configure the IP address make sure that BOOTP is installed and running on your host computer (it should appear in the `/etc/services` file on your host as a real service; `typemanbootpd` or refer to your system documentation for information). BOOTP is usually started up via the `/etc/inetd.conf` file, so you may need to enable it by removing the “#” in front of the bootp entry in that file. For example, a typical bootp entry in the `/etc/inetd.conf` file would be:

```
#bootp dgram udp wait /usr/etc/bootpd bootpd -i
```

Depending on the system, this entry might be called “bootps” instead of “bootp”.



Note

In order to enable BOOTP, simply use an editor to delete the “#” (if there is no “#”, then BOOTP is already enabled). Then edit the BOOTP configuration file (usually `/etc/bootptab`) and enter the name, network type (1 for Ethernet), MAC Address (Ethernet Address) and the IP address, subnet mask and gateway of the print server. Unfortunately, the exact format for doing this is not standardized, so you will need to refer to your system documentation to determine how to enter this information (many UNIX systems also have template examples in the `bootptab` file that you can use for reference). Some examples of typical `/etc/bootptab` entries include: (“BRN” below is “BRW” for a wireless network.)

```
BRN008077310107 1 00:80:77:31:01:07 192.189.207.3
```

and:

```
BRN008077310107:ht=ethernet:ha=008077310107:\ip=192.189.207.3:
```

Certain BOOTP host software implementations will not respond to BOOTP requests if you have not included a download filename in the configuration file. If this is the case, simply create a null file on the host and specify the name of this file and its path in the configuration file.

As with RARP, the print server will load its IP address from the BOOTP server when the printer is powered on.

Using RARP to configure the IP address

The Brother print server's IP address can be configured using the Reverse ARP (RARP) facility on your host computer. This is done by editing the `/etc/ethers` file (if this file does not exist, you can create it) with an entry similar to the following:

```
00:80:77:31:01:07 BRN008077310107 (or BRW008077310107 for a wireless network)
```

Where the first entry is the MAC Address (Ethernet Address) of the print server and the second entry is the name of the print server (the name must be the same as the one you put in the `/etc/hosts` file).

If the RARP daemon is not already running, start it (depending on the system the command can be `rarpd`, `rarpd -a`, `in.rarpd -a` or something else; type `man rarpd` or refer to your system documentation for additional information). To verify that the RARP daemon is running on a Berkeley UNIX based system, type the following command:

```
ps -ax | grep -v grep | grep rarpd
```

For AT&T UNIX-based systems, type:

```
ps -ef | grep -v grep | grep rarpd
```

The Brother print server will get the IP address from the RARP daemon when the printer is powered on.

Using APIPA to configure the IP address

The Brother print server supports the Automatic Private IP Addressing (APIPA) protocol. With APIPA, DHCP clients automatically configure an IP address and subnet mask when a DHCP server is not available. The device chooses its own IP address in the range 169.254.1.0 through to 169.254.254.255. The subnet mask is automatically set to 255.255.0.0 and the gateway address is set to 0.0.0.0.

By default, the APIPA protocol is enabled. If you want to disable the APIPA protocol, see *Changing the print server settings* on page 16.

If the APIPA protocol is disabled, the default IP address of a Brother print server is 192.0.0.192. However, you can easily change this IP address number to match with the IP address details of your network.

Using ARP to configure the IP address

If you are unable to use the BRAdmin application and your network does not use a DHCP server, you can also use the ARP command. The ARP command is available on Windows[®] systems that have TCP/IP installed as well as UNIX systems. To use arp enter the following command at the command prompt:

```
arp -s ipaddress ethernetaddress
```

Where `ethernetaddress` is the MAC Address (Ethernet Address) of the print server and `ipaddress` is the IP address of the print server. For example:

■ Windows[®] systems

Windows[®] systems require the dash “-” character between each digit of the MAC Address (Ethernet Address).

```
arp -s 192.168.1.2 00-80-77-31-01-07
```

■ UNIX/Linux systems

Typically, UNIX and Linux systems require the colon “:” character between each digit of the MAC Address (Ethernet Address).

```
arp -s 192.168.1.2 00:80:77:31:01:07
```



Note

You must be on the same Ethernet segment (that is, there cannot be a router between the print server and operating system) to use the `arp -s` command.

If there is a router, you may use BOOTP or other methods described in this chapter to enter the IP address. If your Administrator has configured the system to deliver IP addresses using BOOTP, DHCP or RARP your Brother print server can receive an IP address from any one of these IP address allocation systems. In which case, you will not need to use the ARP command. The ARP command only works once. For security reasons, once you have successfully configured the IP address of a Brother print server using the ARP command, you cannot use the ARP command again to change the address. The print server will ignore any attempts to do this. If you wish to change the IP address again, use Web Based Management (web browser), TELNET (using the SET IP ADDRESS command) or factory reset the print server (which will then allow you to use the ARP command again).

To configure the print server and to verify the connection, enter the following command `ping ipaddress` where `ipaddress` is the IP address of the print server. For example, `ping 192.189.207.2`.

Using the TELNET console to configure the IP address

You can also use the TELNET command to change the IP address.

TELNET is an effective method to change the machine's IP address. But a valid IP address must already be programmed into the print server.

Type `TELNET ipaddress` at the command prompt of the system prompt, where `ipaddress` is the IP address of the print server. When you are connected, push the Return or Enter key to get the “#” prompt. Enter the password “**access**” (the password will not appear on the screen).

You will be prompted for a user name. Enter anything in response to this prompt.

You will then get the `Local>` prompt. Type `SET IP ADDRESS ipaddress`, where `ipaddress` is the desired IP address you wish to assign to the print server (check with your network administrator for the IP address to use). For example:

```
Local> SET IP ADDRESS 192.168.1.3
```

You will now need to set the subnet mask by typing `SET IP SUBNET subnet mask`, where `subnet mask` is the desired subnet mask you wish to assign to the print server (check with your network administrator for the subnet mask to use). For example:

```
Local> SET IP SUBNET 255.255.255.0
```

If you do not have any subnets, use one of the following default subnet masks:

255.0.0.0 for class A networks

255.255.0.0 for class B networks

255.255.255.0 for class C networks

The leftmost group of digits in your IP address can identify the type of network you have. The value of this group ranges from 1 through 127 for Class A networks (e.g., 13.27.7.1), 128 through 191 for Class B networks (e.g., 128.10.1.30), and 192 through 255 for Class C networks (e.g., 192.168.1.4).

If you have a gateway (router), enter its address with the command `SET IP ROUTER routeraddress`, where `routeraddress` is the desired IP address of the gateway you wish to assign to the print server. For example:

```
Local> SET IP ROUTER 192.168.1.4
```

Type `SET IP METHOD STATIC` to set the method of IP access configuration to static.

To verify that you have entered the IP information correctly, type `SHOW IP`.

Type `EXIT` or Ctrl-D (i.e., hold down the control key and type “D”) to end the remote console session.

Using the Brother Web BRAdmin server software for IIS to configure the IP address

The Web BRAdmin server software is designed to manage all LAN/WAN Brother network connected devices. By installing the Web BRAdmin server software on a computer running IIS ¹, administrators with a web browser can connect to the Web BRAdmin server, which then communicates with the device itself. Unlike the BRAdmin Professional 3 utility, which is designed for Windows[®] systems only, the Web BRAdmin server software can be accessed from any client computer with a web browser that supports Java.

Please note this software is not included on the CD-ROM that was supplied with your Brother product.

Please visit <http://solutions.brother.com/> to learn more about this software and to download it.

¹ Internet Information Server 4.0 or Internet Information Services 5.0/5.1/6.0/7.0

Installation when using a Network Print Queue or Share



Note

If you are going to connect to a shared printer on your network, we recommend that you ask your system administrator about the queue or share name for the printer prior to installation.

Installing the driver and choosing the correct printer queue or share name

- 1 Turn on your computer. (You must be logged on with Administrator rights.) Close any applications running before configuration.
- 2 Put the supplied CD-ROM into your CD-ROM drive. The opening screen will appear automatically. Choose your printer model and the language.
- 3 Click **Install Printer Driver** on the menu screen.



Note

Choose the **Install Printer Driver** icon for your region.

- 4 Click **Network cable users**.



Note

When the User Account Control screen appears,
(Windows Vista®) click **Continue**.
(Windows® 7) click **Yes**.

- 5 When the **License Agreement** window appears, click **Yes** if you agree to the License Agreement.
- 6 Choose **Network Shared Printer**, and then click **Next**.
- 7 Choose your printer's queue, and then click **OK**.



Note

Contact your administrator if you do not know the location or the name of the printer in the network.

- 8 Click **Finish**.



Note

- If you want to register your product on-line, check **On-Line Registration**.
- If you do not want to set your printer as Default printer, uncheck **Set as Default Printer**.
- If you want to disable status monitor, uncheck **Enable Status Monitor**.



Setup is now complete.

Installation when using Web Services (For Windows Vista[®] and Windows[®] 7 users)

The steps may vary depending on your operating system.



Note

- You must configure the IP address on your machine before you proceed with this section. If you have not configured the IP address, see *Setting the IP address and subnet mask* on page 13 first.
- Verify the host computer and print server are either on the same subnet, or that the router is properly configured to pass data between the two devices.



1 Click the  button, then choose **Network**.



2 The machine's Web Services Name will be shown with the printer icon. Right-click the machine you want to install.



Note

The Web Services Name for the Brother machine is your model name and the MAC Address (Ethernet Address) of your machine (e.g. Brother HL-XXXX [XXXXXXXXXXXX]).



3 Click **Install**.



4 When the **User Account Control** screen appears, do the following.

- Users who have administrator rights: Click **Continue** or **Yes**.
- For users who do not have administrator rights: Enter the administrator password and click **OK** or **Yes**.



5 Choose **Locate and install driver software (recommended)**.



6 Insert Brother CD-ROM.



7 Choose Don't search online and then **Browse my computer for driver software (advanced)** on your computer.



8 Choose your CD-ROM drive, and then the **install \ your language \ PCL \ 32**¹ folder.

¹ **32** folder for 32-bit OS users and **64** folder for 64-bit OS users



9 Click **Next** to begin installation.

Print server specifications

Ethernet wired network

Network node name	NC-6700h
LAN Support for	You can connect your machine to a network for Network Printing. Windows® XP, Windows® XP Professional x64 Edition, Windows Vista®, Windows® 7, Windows Server® 2003/2003 x64 Edition and Windows Server® 2008/2008 R2 Mac OS X 10.4.11 to 10.6.x ¹
Protocols	<p>IPv4: ARP, RARP, BOOTP, DHCP, APIPA (Auto IP), WINS/NetBIOS name resolution, DNS resolver, mDNS, LLMNR responder, LPR/LPD, Custom Raw Port/Port9100, IPP, IPPS, FTP Server, SSL/TLS, POP before SMTP, SMTP-AUTH, APOP, TELNET server, SNMPv1, SNMPv2c, SNMPv3, HTTP/HTTPS server, TFTP client and server, SMTP client, ICMP, WebServicesPrint, LLTD responder</p> <p>IPv6 ²: (Turned off as default) NDP, RA, DNS resolver, mDNS, LLMNR responder, LPR/LPD, Custom Raw Port/Port9100, IPP, IPPS, FTP server, SSL/TLS, POP before SMTP, SMTP-AUTH, APOP, TELNET server, SNMPv1, SNMPv2c, SNMPv3, HTTP/HTTPS server, TFTP client and server, SMTP client, ICMPv6, WebServicesPrint, LLTD responder</p>
Network type Management utilities	<p>Ethernet 10/100 BASE-TX Auto Negotiation (Wired LAN)</p> <p>BRAdmin Light ^{3 4}</p> <p>BRAdmin Professional 3 ³</p> <p>Web BRAdmin ^{3 5}</p> <p>BRPrint Auditor ^{3 6}</p> <p>Web Based Management (web browser)</p>

¹ For the latest driver updates, visit <http://solutions.brother.com/>.

² If you want to use the IPv6 protocol, visit <http://solutions.brother.com/> for more information.

³ BRAdmin Light (for Macintosh), BRAdmin Professional 3, Web BRAdmin and BRPrint Auditor (for Windows®) are available as a download from <http://solutions.brother.com/>.

⁴ If you require more advanced printer management, use the latest Brother BRAdmin Professional 3 utility version that is available as a download from <http://solutions.brother.com/>.

⁵ Client computers with a web browser supporting Java.

⁶ Available when using BRAdmin Professional 3 or Web BRAdmin with devices that are connected to your client PC via USB.

Wireless network (for HL-3075CW)

Network board model name	NC-7500w
LAN Support for	You can connect your machine to a network for Network Printing. Windows® XP, Windows® XP Professional x64 Edition, Windows Vista®, Windows® 7, Windows Server® 2003/2003 x64 Edition and Windows Server® 2008/2008 R2 Mac OS X 10.4.11 to 10.6.x ¹
Protocols	IPv4: ARP, RARP, BOOTP, DHCP, APIPA (Auto IP), WINS/NetBIOS name resolution, DNS resolver, mDNS, LLMNR responder, LPR/LPD, Custom Raw Port/Port9100, IPP, IPPS, FTP Server, SSL/TLS, POP before SMTP, SMTP-AUTH, APOP, TELNET server, SNMPv1, SNMPv2c, SNMPv3, HTTP/HTTPS server, TFTP client and server, SMTP client, ICMP, WebServicesPrint, LLTD responder IPv6 ² : (Turned off as default) NDP, RA, DNS resolver, mDNS, LLMNR responder, LPR/LPD, Custom Raw Port/Port9100, IPP, IPPS, FTP server, SSL/TLS, POP before SMTP, SMTP-AUTH, APOP, TELNET server, SNMPv1, SNMPv2c, SNMPv3, HTTP/HTTPS server, TFTP client and server, SMTP client, ICMPv6, WebServicesPrint, LLTD responder
Network type	IEEE 802.11 b/g (Wireless LAN)
Management utilities	BRAdmin Light ^{3 4} BRAdmin Professional 3 ³ Web BRAdmin ^{3 5} BRPrint Auditor ^{3 6} Web Based Management (web browser)
Frequency	2412-2472 MHz
RF channels	USA/Canada 1-11 Japan 802.11b:1-14, 802.11g:1-13 Others 1-13
Communication mode	Infrastructure, Ad-hoc (802.11b only)
Data rates	802.11b 11/5.5/2/1 Mbps 802.11g 54/48/36/24/18/12/11/9/6/5.5/2/1 Mbps
Link distance	70m (233 ft.) at lowest data rate (The distance rate will vary upon environment and other equipment location.)
Network security	128 (104) / 64 (40) bit WEP, WPA-PSK (TKIP/AES), WPA2-PSK (AES), LEAP (CKIP), EAP-FAST (TKIP/AES)
Setup support utilities	Wi-Fi Protected Setup, AOSS™

¹ For the latest driver updates, visit <http://solutions.brother.com/>.

² If you want to use the IPv6 protocol, visit <http://solutions.brother.com/> for more information.

³ BRAdmin Light (for Macintosh), BRAdmin Professional 3, Web BRAdmin and BRPrint Auditor (for Windows®) are available as a download from <http://solutions.brother.com/>.

- 4 If you require more advanced printer management, use the latest Brother BRAdmin Professional 3 utility version that is available as a download from <http://solutions.brother.com/>.
- 5 Client computers with a web browser supporting Java.
- 6 Available when using BRAdmin Professional 3 or Web BRAdmin with devices that are connected to your client PC via USB.

Function table and factory default settings

The factory default settings are shown in Bold with asterisks.

(HL-3045CN)

Level one	Level two	Level three	Options
Network	TCP/IP	Boot Method	Auto* , Static, RARP, BOOTP, DHCP
		IP Address	[000-255] . [000-255] . [000-255] . [000-255] [000-000] . [000-000] . [000-000] . [000-000]*
		Subnet Mask	[000-255] . [000-255] . [000-255] . [000-255] [000-000] . [000-000] . [000-000] . [000-000]*
		Gateway	[000-255] . [000-255] . [000-255] . [000-255] [000-000] . [000-000] . [000-000] . [000-000]*
		IP Boot Tries	0 to 32767 3*
		APIPA	On* , Off
		IPv6	On, Off*
	Ethernet	-	Auto* , 100B-FD, 100B-HD, 10B-FD, 10B-HD
Factory Reset	-	Restart Printer?	

(HL-3075CW)

Level one	Level two	Level three	Level four	Options
Network	Wired LAN	TCP/IP	Boot Method	Auto* , Static, RARP, BOOTP, DHCP
			IP Address	[000-255] . [000-255] . [000-255] . [000-255] [000-000] . [000-000] . [000-000] . [000-000]*
			Subnet Mask	[000-255] . [000-255] . [000-255] . [000-255] [000-000] . [000-000] . [000-000] . [000-000]*
			Gateway	[000-255] . [000-255] . [000-255] . [000-255] [000-000] . [000-000] . [000-000] . [000-000]*

Level one	Level two	Level three	Level four	Options	
Network	Wired LAN	TCP/IP	IP Boot Tries	0 to 32767 3*	
			APIPA	On* , Off	
			IPv6	On, Off*	
		Ethernet	-	Auto* , 100B-FD, 100B-HD, 10B-FD, 10B-HD	
		Set to Default	-	OK?	
		Wired Enable	-	On* , Off	
	WLAN	TCP/IP	Boot Method	Auto* , Static, RARP, BOOTP, DHCP	
				IP Address	[000-255] . [000-255] . [000-255] . [000-255] [000-000] . [000-000] . [000-000] . [000-000]*
			Subnet Mask	[000-255] . [000-255] . [000-255] . [000-255] [000-000] . [000-000] . [000-000] . [000-000]*	
			Gateway	[000-255] . [000-255] . [000-255] . [000-255] [000-000] . [000-000] . [000-000] . [000-000]*	
			IP Boot Tries	0 to 32767 3*	
			APIPA	On* , Off	
			IPv6	On, Off*	
			SES/WPS/AOSS	-	<i>See Wireless configuration using WPS or AOSS from the control panel (For HL-3075CW) in Chapter 6.</i>
		WPS w/PIN Code	-	<i>See Wireless configuration using the PIN Method of Wi-Fi Protected Setup (For HL-3075CW) in Chapter 7.</i>	
		WLAN Status	Status	See <i>Status</i> on page 55.	
			Signal	See <i>Signal</i> on page 56.	
			Channel	See <i>Channel</i> on page 56.	
			Speed	See <i>Speed</i> on page 57.	
			SSID	See <i>SSID</i> on page 57.	
			Comm. Mode	See <i>Comm. Mode</i> on page 58.	
		Set to Default	-	OK?	
		WLAN Enable	-	On, Off*	
Factory Reset	-	-	Restart Printer?		

A

AES	20
AOSS	25, 32
APIPA	7, 51, 122
APOP	83
ARP	123
Authentication	19

B

BINARY_P1	120
BOOTP	7, 46, 121
BRAdmin Light	1, 2, 13, 16
BRAdmin Professional 3	1, 2, 16, 88
BRNxxxxxxxxxxxx	120
BRNxxxxxxxxxxxx_AT	120
Brother accessories and supplies	iv
BRPrint Auditor	3

C

CA	82, 95
Certificate	82, 95
Channel	19
CKIP	20
Control panel	17
CSR	82
Custom Raw Port	8

D

DHCP	7, 46, 120
Digital signature	82
DNS	7, 84, 85, 93, 95
Driver Deployment Wizard	1, 61

E

EAP-FAST	20
Encryption	19
Ethernet	53

F

Factory default	59
Factory Reset	53
Firewall	113, 116

G

Gateway	49
---------------	----

H

HTTP	9
HTTPS	85

I

Infrastructure mode	6, 22, 23
Internet printing	1, 73
IP address	10
IP Boot Tries	50
IPP	8, 73
IPPS	83, 92
IPv6	9, 52

L

LEAP	20
LLMNR	8
LLTD	9
LPR/LPD	8

M

MAC Address	60
mDNS	8

N

Network Configuration Page	60
Network Key	21
Network printing	69
Network Shared printing	5

O

Open System	19
Operating Systems	1

P

Password	73
PCL_P1	120
Peer-to-Peer	4
PIN Method	26, 36
Ping	116, 117
POP before SMTP	83, 93
Port9100	8
POSTSCRIPT_P1	120
Print server setting	16
Private Key	95
Protocol	7, 84
Public key cryptosystem	82

R

RARP	7, 46, 122
RFC 1001	120

S

Security protocols	83
Service	120
Set to Default	53
Shared Key	19
Shared key cryptosystem	82
SMTP client	8
SMTP-AUTH	83, 93
SNMP	8
SNMPv3	83
Specifications	128
SSID (Service Set Identifier)	19
SSL/TLS	83, 95
Status Monitor	1
Subnet mask	11, 48

T

TCP/IP	7, 45
TCP/IP printing	69
Telnet	8, 124
TEXT_P1	120
TKIP	20
Trademarks	i

W

Web Based Management (web browser)	3, 84, 85
Web BRAdmin	3
Web browser (HTTP)	17
Web server (HTTP)	9
Web server (HTTPS)	83
Web services	9
WEP	20
Wi-Fi Protected Setup	25, 32, 36
Wireless network	6, 18
WPA2-PSK	20
WPA-PSK	20